



## **Filing Receipt**

**Filing Date - 2025-03-21 12:42:05 PM**

**Control Number - 57648**

**Item Number - 305**

# Request to Intervene in PUC Docket No. 57648

The following information must be submitted by the person requesting to intervene in this proceeding. This completed form will be provided to all parties in this docket. **If you DO NOT want to be an intervenor, but still want to file comments, please complete the "Comments" page.**

For USPS, send one copy to:

Public Utility Commission of Texas  
Central Records  
P.O. Box 13326  
Austin, TX 78711-3326

For all other delivery or courier services, send one copy to:

Public Utility Commission of Texas  
Central Records  
1701 N. Congress Ave.  
Austin, TX 78701

First Name: Robert Denny Last Name: Clark  
Phone Number: 936 653 2907 Fax Number: 936 653 2221  
Address, City, State: PO Box 700 Coldspring Texas 77331  
Email Address: dclark@barkstc.com

**I am requesting to intervene in this proceeding. As an INTERVENOR, I understand the following:**

- I am a party to the case;
- I am required to respond to all discovery requests from other parties in the case;
- If I file testimony, I may be cross-examined in the hearing;
- If I file any documents in the case, I will have to provide a copy of that document to every other party in the case; and
- I acknowledge that I am bound by the Procedural Rules of the Public Utility Commission of Texas (PUC) and the State Office of Administrative Hearings (SOAH).

**Please check one of the following:**

- ☒ I own property with a habitable structure located near one or more of the utility's proposed routes for a transmission line.
- ☒ One or more of the utility's proposed routes would cross my property.
- ☒ Other. Please describe and provide comments. You may attach a separate page, if necessary.

See Attached Documents

**Signature of person requesting intervention:**

Robert Denny Clark

Date: 3-21-2025

Effective: April 8, 2020

## SETEX Area Reliability Project Questionnaire

**Please Return to Entergy Texas, Inc. by June 25, 2024**

Your responses to this questionnaire will help Entergy Texas understand your interests and concerns about the proposed SETEX Area Reliability Project. The information that you provide will be carefully considered in the transmission line route selection process. Please complete this questionnaire and then return it to Entergy Texas by mail or scan and send by email to the contact information below by June 25, 2024. You may also download and complete the questionnaire on the project website at <https://www.entergy-texas.com/transmission/setex/>.

**Mail:** Entergy Texas, Inc.  
Attn: Brad Coleman  
8630 Eastex Freeway  
Beaumont, TX 77702

**Phone:** 409-347-5125

**Email:** [setex@entergy.com](mailto:setex@entergy.com)

1. How did you review the project information (check all that apply)?

Project Website/Online Open House ☒ Open House in June 2024 ☒

Discussion with Project Team member ☒

2. In relation to the project information, rate each of the following:

	Strongly agree	Agree	Neutral	Disagree	Strongly disagree	N/A
I was given an opportunity to send or call in questions and receive answers.	<input type="radio"/>	<input checked="" type="radio"/>	<input type="radio"/>	<input type="radio"/>	<input type="radio"/>	<input type="radio"/>
Entergy Texas staff were knowledgeable about the event topic.	<input type="radio"/>	<input type="radio"/>	<input checked="" type="radio"/>	<input type="radio"/>	<input type="radio"/>	<input type="radio"/>
Entergy Texas staff responded to my issues and concerns.	<input type="radio"/>	<input checked="" type="radio"/>	<input type="radio"/>	<input type="radio"/>	<input type="radio"/>	<input type="radio"/>

Please explain your responses:

---

---

6. Are you aware of any other features that are not shown on the Environmental and Land Use Constraints Map? N/A if you did not attend an Open House, go to the Online Open House link or the project website.

Yes ☒ No ☐ N/A ☐

If yes, please list them below, mark them on the map, print and provide with this form.

#71 + 72 EROSION

7. Which route segment(s) do you prefer and why? Responding to this question does not constitute a "vote" for or against any proposed route segment(s).

8. Which route segment(s) do you not favor and why? Responding to this question does not constitute a "vote" for or against any proposed route segments(s).

# 72 Splits my 230 AC

# 71 clearing 225' will cause erosion

9. Identifying a route and constructing transmission lines involves many considerations. Please rank these factors in the order of importance to you. Indicate the most important factor with a 1, second most important with a 2, third most important with a 3, and so on.

- ☐ Maintain reliable electric service
- ☐ Use or parallel existing electric transmission line right of way where possible
- ☒ 2 Parallel other existing compatible right of way (e.g. roads, highways) where possible
- ☒ 1 Parallel property lines where possible
- ☒ 3 Maximize distance from residences
- ☐ Maximize distance from schools, churches, nursing homes, etc.
- ☐ Maximize distance from commercial buildings
- ☐ Maximize distance from historic sites or areas
- ☐ Maximize distance from parks and recreational areas
- ☐ Minimize visibility of the lines
- ☐ Minimize environmental impacts
- ☐ Other \_\_\_\_\_

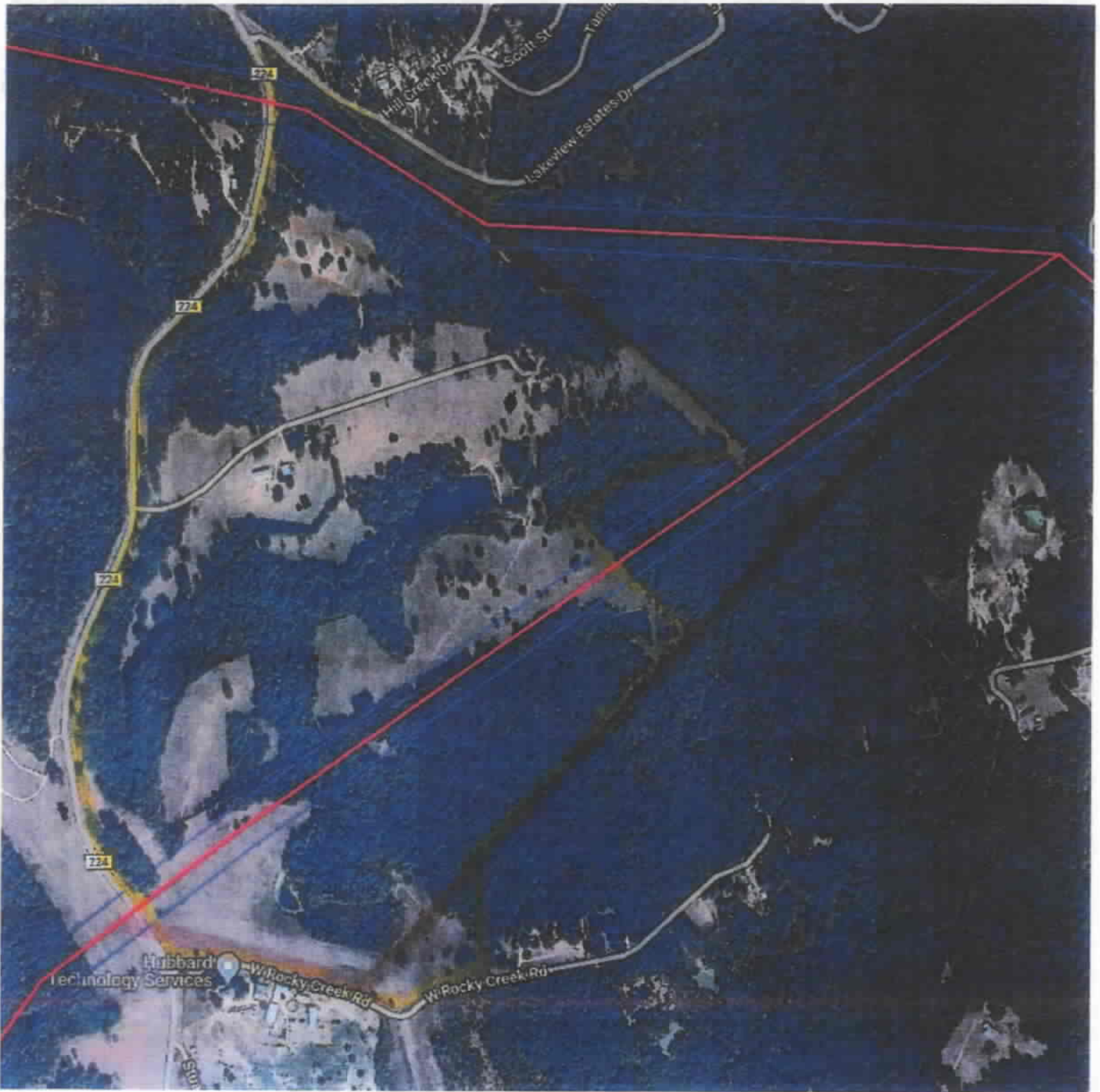

Property line  
Relocate # 72



## SENDER: COMPLETE THIS SECTION

- Complete Items 1, 2, and 3.
- Print your name and address on the reverse so that we can return the card to you.
- Attach this card to the back of the mailpiece, or on the front if space permits.

## 1. Article Addressed to:

Entergy Texas, Inc.  
8630 Eastex Freeway  
Beaumont, TX 77702



9590 9402 7635 2122 9898 95

## 2. Article Number (Transfer from service label)

7014 0150 0001 6555 3805

## COMPLETE THIS SECTION ON DELIVERY

## A. Signature

X

☐ Agent☐ Addressee

## B. Received by (Printed Name)

## C. Date of Delivery

6-26-24

- D. Is delivery address different from Item 1? ☐ Yes  
If YES, enter delivery address below: ☐ No

## 3. Service Type

- ☐ Adult Signature
- ☐ Adult Signature Restricted Delivery
- ☒ Certified Mail®
- ☐ Certified Mail Restricted Delivery
- ☐ Collect on Delivery
- ☐ Collect on Delivery Restricted Delivery

- ☐ Priority Mail Express®
- ☐ Registered Mail™
- ☐ Registered Mail Restricted Delivery
- ☐ Signature Confirmation™
- ☐ Signature Confirmation Restricted Delivery

Mail

Restricted Delivery

(over 500)



P.O. BOX 100  
COLDSRING, TEXAS 77331-0100

**CERTIFIED MAIL™**



9214 7969 0099 9790 1652 6468 44

Brad Coleman  
Entergy Texas, Inc.  
8630 Eastex Freeway  
Beaumont, TX 77702

quadjent

FIRST-CLASS MAIL

06/24/2024

**US POSTAGE \$008.69<sup>0</sup>**



ZIP 77331  
041M11471434

Reorder Form LCD-811 rev. 05/15  
1-800-538-4900  
www.printcertifiedmail.com

**SENDER:** Complete item so that we can attach this card or on the front of the envelope.

1. Article Address

Brad Coleman  
Entergy Texas, Inc.  
8630 Eastex Freeway  
Beaumont, TX 77702



9290

2. Article Number

9214 79

PS Form 3811

**U.S. Postal Service<sup>TM</sup>**  
**CERTIFIED MAIL<sup>®</sup> RECEIPT**  
*Domestic Mail Only*

For delivery information, visit our website at [www.usps.com](http://www.usps.com)

Certified Mail Fee \$0.40  
9214 7969 0099 9790 1652 6468 44

Extra Services \$4.40 (check box, add fee as appropriate)

- ☐ Return Receipt (hardcopy) \$3.05  
☐ Return Receipt (electronic)  
☐ Certified Mail Restricted Delivery \$0.00  
☐ Adult Signature Required  
☐ Adult Signature Restricted Delivery \$

Postage

\$0.640

Total Postage and Fees

\$8.690

Sent To

Brad Coleman  
Entergy Texas, Inc.  
8630 Eastex Freeway  
Beaumont, TX 77702

Street, Apt. No.,  
or PO Box No.  
City, State, Zip+4

Postmark  
Here

PLACE STICKER AT TOP OF ENVELOPE TO THE RIGHT  
OF THE RETURN ADDRESS FOLD AT DOTTED LINE

PS Form 3800, April 2015 See Reverse for Instructions

**IN DELIVERY**

- ☐ Agent  
☐ Addressee

C: Date of Delivery

Is Item 1? ☐ Yes  
Below: ☐ No

- ☐ Priority Mail Express<sup>®</sup>  
☐ Registered Mail<sup>™</sup>  
☐ Registered Mail Restricted  
Delivery  
☐ Return Receipt for  
Merchandise  
☐ Signature Confirmation<sup>™</sup>  
☐ Signature Confirmation  
Restricted Delivery

**Domestic Return Receipt**