



## **Filing Receipt**

**Filing Date - 2024-09-06 08:08:50 AM**

**Control Number - 56822**

**Item Number - 154**

PROJECT NO. 56822

INVESTIGATION OF EMERGENCY § PUBLIC UTILITY COMMISSION  
PREPAREDNESS AND RESPONSE BY §  
UTILITIES IN HOUSTON AND § OF TEXAS  
SURROUNDING COMMUNITIES §

COMMISSION STAFF'S FIRST REQUEST FOR INFORMATION  
TO TARGETED ELECTRIC MOUS  
QUESTION NOS. STAFF 1-1 THROUGH 1-120

RESPONSE FROM CITY OF LIBERTY, TX 08-27-2024

Electric Utilities – Emergency Planning and Event Response

**Staff 1-1a,b,c,d,e,f,g,h.**

The City of Liberty does not conduct hurricane or major storm drills.

**Staff 1-2,3,4**

The City does not seek participation of customers or departments for any hurricane drills.

**Staff 1-5,6,7**

The Public Works Director utilized the NOAA website, Accuweather website, Texas Emergency Management System, and the local Emergency Management System to track Hurricane Beryl. Tracking typically begins approximately 5-7 days before landfall and is the case for Hurricane Beryl.

**Staff 1-8**

The City has no outage tracking system.

**Staff 1-9**

The City did not need to request any mutual assistance.

**Staff 1-10**

Restoration efforts are organized based on the following order of priorities:

1. Hospitals and eldercare facilities
2. Emergency Services (police & fire department)
3. Grocery stores, Pharmacies, and Service stations
4. Water and Sewer Treatment facilities
5. Banks and key businesses
6. Residences

Electric power service was confirmed for all Hospitals and Eldercare facilities first. Water and sewer facilities did not experience power outages. Restoration of most facilities followed as outlined above. Emergency Services, Water Treatment facilities and Sewer Treatment facilities have backup generators that were utilized during Hurricane Beryl.

**Staff 1-11**

Generally, all complaints are handled over the phone when someone calls in to City Hall, whether during an emergency or not. The City communicates with the public through a web site (and now Facebook) as well as by phone. The City communicates with the commission; the Office of Public Utility Counsel (OPUC); local and state governmental entities, officials, and emergency operations centers, the media and critical load customers through direct communication via phone, text or personal contact.

**Staff 1-12,13**

The City does not use any operating condition system.

**Staff 1-14**

Annually, in the month of May, the City Electric Utility Contractor, Texas Elite, reviews material inventory in preparation of storm repairs and ensures any necessary items are ordered prior to hurricane season. Tasks and Actions are referenced in the EOP Section IX and Exhibit D.

**Staff 1-15**

The City was not affected by the May 2024 Derecho event. On July 8, 2024 Hurricane Beryl made landfall. By 9:30 am damage was reported for the City's service area. The local Contractor, Texas Elite, was dispatched to assess the damage. Texas Elite crews began working Monday afternoon to identify damaged feeders. Transmission service from Entergy was out for 2.5 hours from Tuesday, July 9<sup>th</sup> at 10:30 am through 3:00 pm. By Monday at midnight, all main feeders were restored. Only single-phase taps and services were out for the following days from Tuesday to Thursday. By Thursday at noon, all services were restored with the exception of damaged meters or damaged homes that could not be restored with power.

**Staff 1-16**

After Hurricane Beryl, Liberty Feeders 2 and 4 were de-energized due to the lightning and wind. Beaumont Ave Feeders 3, 4, and 5 were out due to fallen trees and limbs. There were approximately 2,500 metered customers who were out of power. Repairs and replacement began Monday Evening, July 8<sup>th</sup>. On Tuesday, several taps still required repairs to the area North at Hillside Dr, Valley Dr, and Ridgewood St with approximately 250 customers out of power until Wednesday evening, July 10<sup>th</sup>. Taps serving Loblolly Ln and Linda Ln with approximately 30 customers were out of power until July 10<sup>th</sup>. There were 5 customers with damaged meter loops/services that required customer repairs prior to re-energization.

**Staff 1-17a.**

The City of Liberty was not affected by May 2024 Derecho.

**Staff 1-17b,c.**

Geographic areas are shown by the attached feeder maps. All neighborhoods are located in the City of Liberty, Texas, 77575, Liberty County. The factors that contributed to the damage to utilities were from trees and limbs. The entire City experienced a power outage due to loss of transmission service from Entergy for 2.5 hours on July 9<sup>th</sup> from 12:30 pm until 3:00 pm. The City has no control over transmission lines outside of the City of Liberty and has to rely on a third party for repairs to incoming transmission lines.

Valley Dr (Feeder Dwg 11) experienced the most damage with approximately 1 pole broken due to trees. Hillside Dr, Valley Dr, and Ridgewood St to the north experienced the longest outage time at a maximum 60 hours.

**Staff 1-18**

No major challenges were encountered in restoring operations.

**Staff 1-19,20**

No after-action reports are available.

**Electric Utilities Communication and Coordination**

**Staff 1-21a,b,c**

The City of Liberty coordinates its response with its Contractor, Texas Elite. The City generally will assess the impact or potential impact of a major storm and will consider increasing the staff assigned to emergency duties as needed and also contact TPPA for Mutual Assistance if necessary. The City ensures that there is a dispatch employee at the police department available after hours in a hurricane or major storm event. The electric utility Contractor communicates restoration activities and progress to City Hall. Officials and employees at City Hall coordinate with each utility for any labor and repairs that need to be done. The City manager and Public Works Director contact each utility department head to assess the needs of each department. No additional staff are assigned to the call centers or help desks. The help desk employees provide information on Facebook and the City website concerning updates for restoration. The City does not serve any retail electric providers.

**Staff 1-22**

Communication includes updates for Facebook, the City of Liberty website, and the local radio station. The City also communicates with its customers using Nixle Alert system.

**Staff 1-23,24,25**

The social media website was created to aid in communication and updates to all customers. The City of Liberty did not collect data regarding customer feedback that was received in response to our service restoration efforts during and in the aftermath of Hurricane Beryl. No additional steps are being taken at this time. The City of Liberty is a small community, and we already optimize coordination and communication with other local governments, medical and eldercare facilities and all other relevant organizations through direct communication between the individuals responsible for the individual entities. We further rely on the local Emergency Management Team to assist in such communication and coordination.

**Staff 1-26a,b,c,d,e,f**

City Hall employs 5 full-time employees with 3 additional full-time employees as needed after hours for its help desk. No additional employees, contract labor, or temporary workers were needed. The target wait time is as soon as possible and resolution time for communicating restoration a schedule is prioritized by the level of emergency. In-house supervisory training with additional online FEMA training is provided for help desk operators. The maximum call volume for Hurricane Beryl was approximately 250 calls.

**Staff 1-27**

The calls that came into City Hall were logged. However, a certain percentage of those calls went through dispatch. We can provide the following numbers for the City Hall portion of the call volume. In addition, we have call logs from the Contractor, Texas Elite. On July 8, 2024 City Hall and Texas Elite answered 85 calls for repairs, on July 9, 2024 City Hall and Texas Elite answered 30 calls, on July 10, 2024, City Hall and Texas Elite answered 8 calls, on July 11, 2024 City Hall and Texas Elite answered 43 calls. By the end of July 10<sup>th</sup> 99% of the customers had restored power.

**Staff 1-28**

Communication includes updates for Facebook, the City of Liberty website, and the local radio station. The City also communicates with its customers using Nixle Alert system.

**Staff 1-29,30**

City Hall logs incoming calls and has a retention time of 10 years. City Hall then creates work orders for restoration and contacts Texas Elite. The City Police Department receives calls after hours and contacts Texas Elite.

**Staff 1-31**

There were no pre-recorded messages related to either the May 2024 Derecho or Hurricane Beryl used by our help desk, nor were there any used by our dispatch.

**Staff 1-32a,b,c,d,e,f,g,h,i,j; 1-33; 1-34; 1-35; 1-36**

The City of Liberty does not utilize an outage tracker.

**Staff 1-37**

Smart meters are located in the City of Liberty and used for all customers. Reports show loss of power for 2,566 meters.

**Staff 1-38**

No other local governments were contacted.

**Staff 1-39**

The City Manager contacts departments such as fire and police, contractors and suppliers to prepare for response as outlined in the EOP Section IX.

**Staff 1-40,41,42**

Communications were sent out using Nixle Alert System to all customers 24 hours prior to the landfall of Hurricane Beryl and every 24 hours from July 8<sup>th</sup> through July 12<sup>th</sup>. All of the medical and eldercare facilities, as well as all critical infrastructure as defined by this question, were contacted by phone early on June 8, 2024, as soon as it became clear that Hurricane Beryl (downgraded by then to Tropical Storm Beryl) would actually pass nearby. The City communicates regularly with critical care customers by phone and/or in person, and the city ensures that at-risk customers are contacted either by phone or in-person regarding the emergency. The City is not an ERCOT-located utility.

## **Electric Utilities – Customer Restoration Workflow**

### **Staff 1-43,44**

A service restoration plan includes a priority list for outage restoration. See EOP Section XI. The feeder designations are listed in the order of priority according to the type of customers served as shown below. The priority restoration is summarized as the following:

1. Hospitals and eldercare facilities
2. Emergency Services (police & fire department)
3. Grocery stores, Pharmacies, and Service stations
4. Water and Sewer Treatment facilities
5. Banks and key businesses
6. Residences

### **Staff 1-45,46,47**

No changes have been made to the restoration plan. All of the City of Liberty is within Liberty County. 100% of our customers did not have service due to outages caused by Hurricane Beryl on July 9, 2024 for 2.5 hours. Approximately 35% of our customers did not have service on July 9th and throughout a part of July 10, 2024. By the end of July 10, 2024, over 95% of the City's customers had service restored.

### **Staff 1-48**

City Hall receives calls for outages. Work orders are created and communicated to Texas Elite. The Contractor assesses the damage and repair crews are contacted for work.

### **Staff 1-49**

Records of materials and labor are created to provide information to FEMA. No other coordination is required.

### **Staff 1-50,51,52,53**

No major challenges were experienced during restoration after Hurricane Beryl. No Incident Management System is utilized by the City.

## **Distribution Infrastructure**

### **Staff 1-54a,b,c**

Poles are inspected on a 4-year basis by sounding and prodding each pole. When a decision is made to replace a pole, the pole is tagged for replacement and a work order is created for the electric utility to begin work.

### **Staff 1-55**

The minimum right-of-way is 20' for distribution lines.

### **Staff 1-56a**

There are approximately 5,000 wood distribution poles, 50 steel distribution poles, and 15 fiberglass transmission poles, 50 wood transmission poles and 4 steel transmission poles installed in the system.

**Staff 1-56b,c,d,e,f,g**

There was 1 wood distribution pole damaged due to Hurricane Beryl. The primary cause of pole break failure was trees. There were also 14 broken crossarms due to trees and limbs. The NESC construction is built to Grade C.

**Staff 1-57a,b,c**

There are no distribution poles taller than 60'.

**Staff 1-58,59,60,61**

Distribution pole embedment is installed according to RUS standards of 10% pole length + 2'. These standards have not changed in the last 10 years. Standard pole sizes are as follows: Single phase – 40'CL4; Three phase – 45'CL2. Construction strength is NESC Grade C. NESC Grade B is used for major US Highway crossings and railroad crossings for increased strength and reliability.

**Staff 1-62a,b,c,d,e**

The impacted area that did not lose power was designed as NESC Grade C, wood poles located in 20' ROW widths. These lines were not designed to the latest NESC overload factors. Some falling limbs damaged lines and crossarms while the poles remained standing.

**Staff 1-63,64**

The City of Liberty was not affected by the May 2024 Derecho.

**Staff 1-65,66**

A total of 1 distribution pole was broken by trees during Hurricane Beryl. There are no reports available from the previous pole inspections.

**Staff 1-67**

The NESC provides national minimum standards that should be followed for equipment and lines in hurricane prone areas.

**Transmission Infrastructure**

**Staff 1-68,69,70,71,72**

The City of Liberty does not have a process for evaluating the hardening of transmission lines since it only owns and operates a small amount of transmission lines that interconnect its own substations on a radial feed. No transmission structures have been affected by hurricanes since installation in 1995. The designed wind loading is 140 mph for the transmission structures.

**Vegetation Management**

**Staff 1-73a,b,c,d,e**

For the past 5 years, the City has used Independent Contractors on an annual basis. The service area is divided into four quadrants, and one is designated to be trimmed each year. The City does not use in house vegetation management staff and does not have any data for cost difference. The City does not retain an arborist.

**Staff 1-74,75,76,77**

Clearance from vegetation is 20' for transmission lines and 10' for distribution lines. The ROW contractor works during the fall to provide clearance from vegetation for distribution and transmission lines. There are no inspection logs or field reports on hand for the past five years.

**Staff 1-78a,b,c,d,e**

The 13.8kV feeders that experienced outages during Hurricane Beryl are as follows:

1. Beaumont Sub Feeder 2 - 60 hours beginning July 8th
2. Beaumont Sub Feeder 3 - 60 hours beginning July 8th
3. Beaumont Sub Feeder 4 - 48 hours beginning July 8th
4. Beaumont Sub Feeder 5 - 48 hours beginning July 8<sup>th</sup>
5. Liberty Sub Feeder 2 - 12 hours beginning July 8<sup>th</sup>
6. Liberty Sub Feeder 3 - 12 hours beginning July 8<sup>th</sup>

The 138 kV Transmission was out for the 2.5-hour time period beginning July 9<sup>th</sup> from 12:30 pm until 3:00 pm which affected all distribution feeders. All outages were due to Fall-In or Blow-In trees.

**Staff 1-79**

Vegetation management records are not available.

**Staff 1-80, 81, 82,83**

The percentage of forced interruptions related to vegetation (trees) for Hurricane Beryl was 100%. Trees in the hardest hit area were affected by high winds during Hurricane Beryl and have been cleared. 100% of the trees that contributed to the outages were outside of the easement or ROW.

**Staff 1-84,85**

Property owners love their trees and refuse to work with the utility to clear any potentially hazardous trees.

**Staffing and Mutual Assistance****Staff 1-86,87,88,89,90**

The City of Liberty is a participant in the Mutual Aid membership of TPPA. The City did not require any mutual assistance for Hurricane Beryl. The City Electric Utility Warehouse gathered materials needed for repairs and provided them to the Texas Elite repair crews.

**Staff 1-91a,b,c,d,92,93,94,95,96,97**

The City of Liberty did not receive mutual assistance.

**Mobile Generation****Staff 1-98 through 1-120**

The City of Liberty did not operate, utilize, or loan any mobile generation during or following Hurricane Beryl.



PROJECT NO. 56822

INVESTIGATION OF EMERGENCY § PUBLIC UTILITY COMMISSION  
PREPAREDNESS AND RESPONSE BY §  
UTILITIES IN HOUSTON AND § OF TEXAS  
SURROUNDING COMMUNITIES §

COMMISSION STAFF'S FIRST REQUEST FOR INFORMATION  
TO TARGETED ELECTRIC MOUS  
QUESTION NOS. STAFF 1-1 THROUGH 1-120

RESPONSE FROM CITY OF LIBERTY, TX 08-30-2024

TO: John Lajzer, Public Utility Commission of Texas, 1701 N. Congress Ave., Austin,  
Texas  
78711

City of Liberty files these responses to Commission Staff's First Request for Information to Targeted Electric MOUS, Question Nos Staff 1-1 through 1-120 ("Staffs First RFIs to MOUs"). Commission Staff directed that those responses to Staff's First RFIs to MOUs be filed by August 30,2024, thus these responses are timely filed. The City of Liberty stipulates that its responses may be treated by all parties as if they were filed under oath.

Dated: August 30,2024,

Respectfully Submitted,



Tom Warner, City Manager  
City of Liberty, TX  
1829 Sam Houston St  
Liberty, TX 77575  
Phone #: (936) 336-3684  
Fax#: (936) 336-9846  
[contactus@cityofliberty.org](mailto:contactus@cityofliberty.org)

CITY OF LIBERTY  
POWER MAP

INDEX MAP

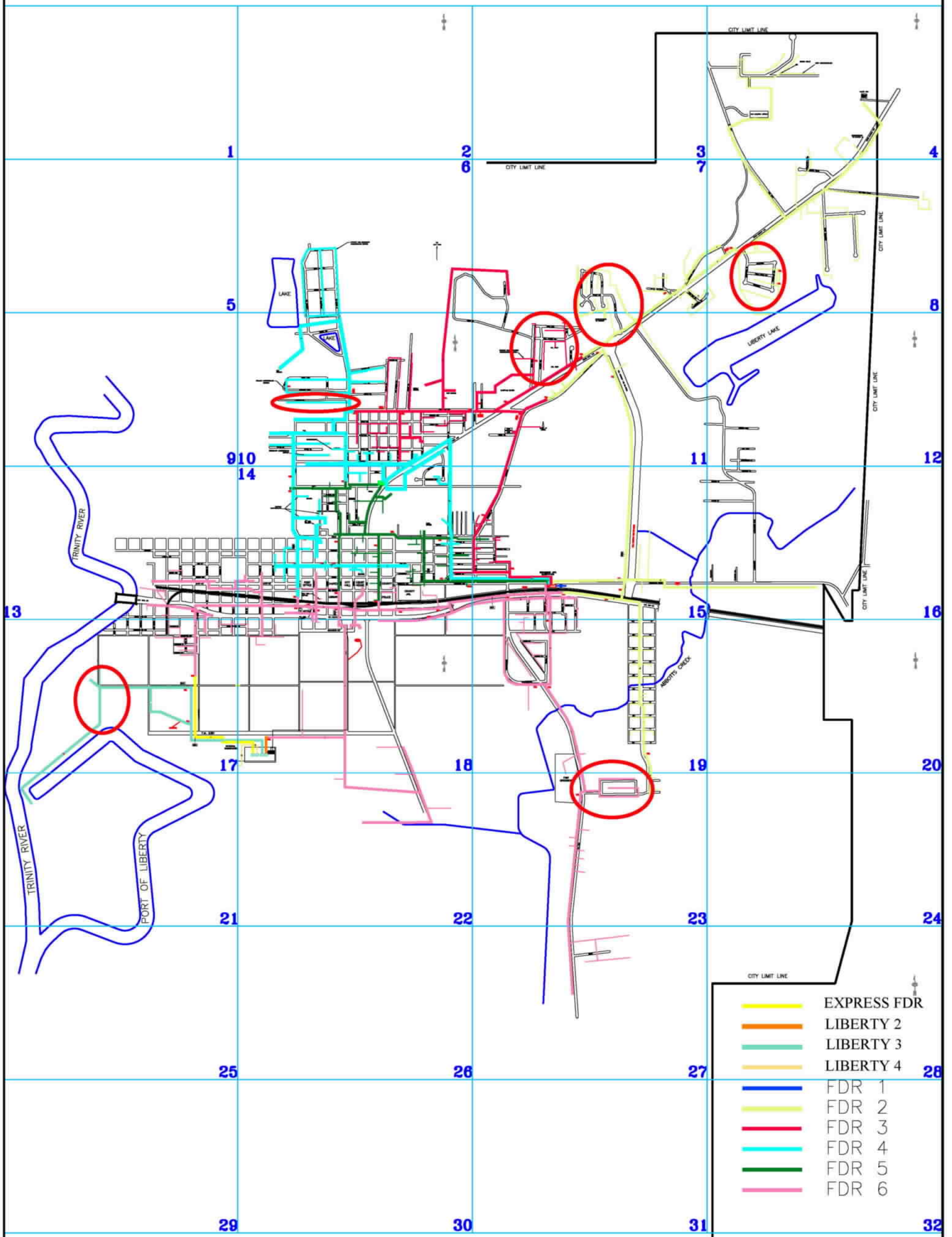

- |  |             |
|--|-------------|
|  | EXPRESS FDR |
|  | LIBERTY 2   |
|  | LIBERTY 3   |
|  | LIBERTY 4   |
|  | FDR 1       |
|  | FDR 2       |
|  | FDR 3       |
|  | FDR 4       |
|  | FDR 5       |
|  | FDR 6       |

LIBERTY, TEXAS

**N & A, INC.**  
NOWLIN & ASSOCIATES  
CONSULTING ENGINEERS - LAND SURVEYORS

Original Map by  
SPARKS BARLOW INC.  
Consulting Engineers - Planners

# CITY LIMIT LINE

N & A, INC.  
NOWLIN & ASSOCIATES  
CONSULTING ENGINEERS - LAND SURVEYORS

## KEY LEGEND

G.O.V.B.  
(N.O./N.C.) GROUP OPERATED VERTICAL  
BREAK (AIR SWITCHES)



H.S.S.  
(N.O./N.C.) HOOK STICK SWITCH  
(DEAD BLADES)



FDR 2



FDR 3

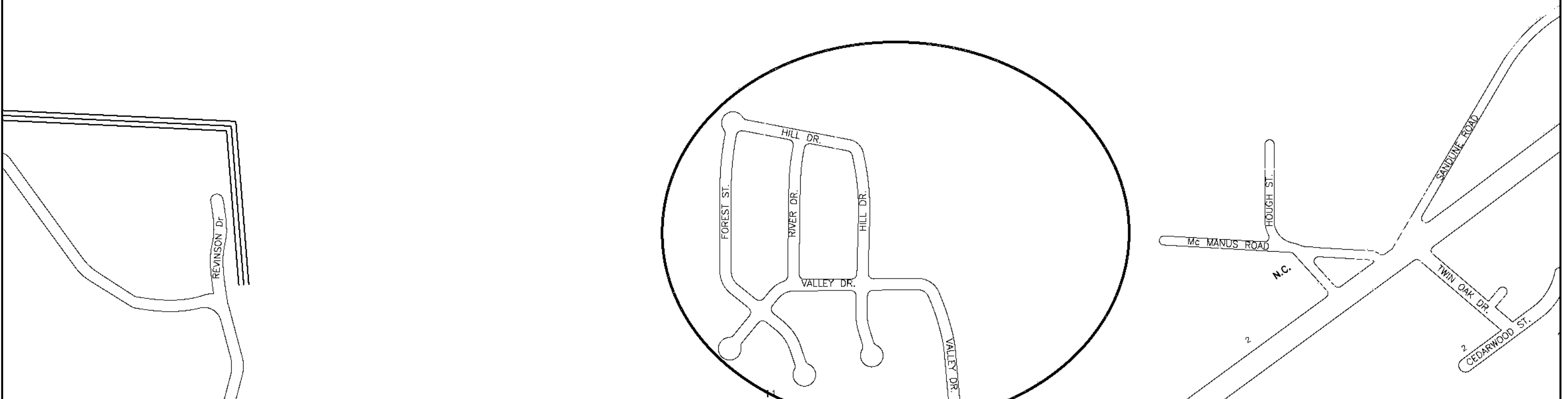

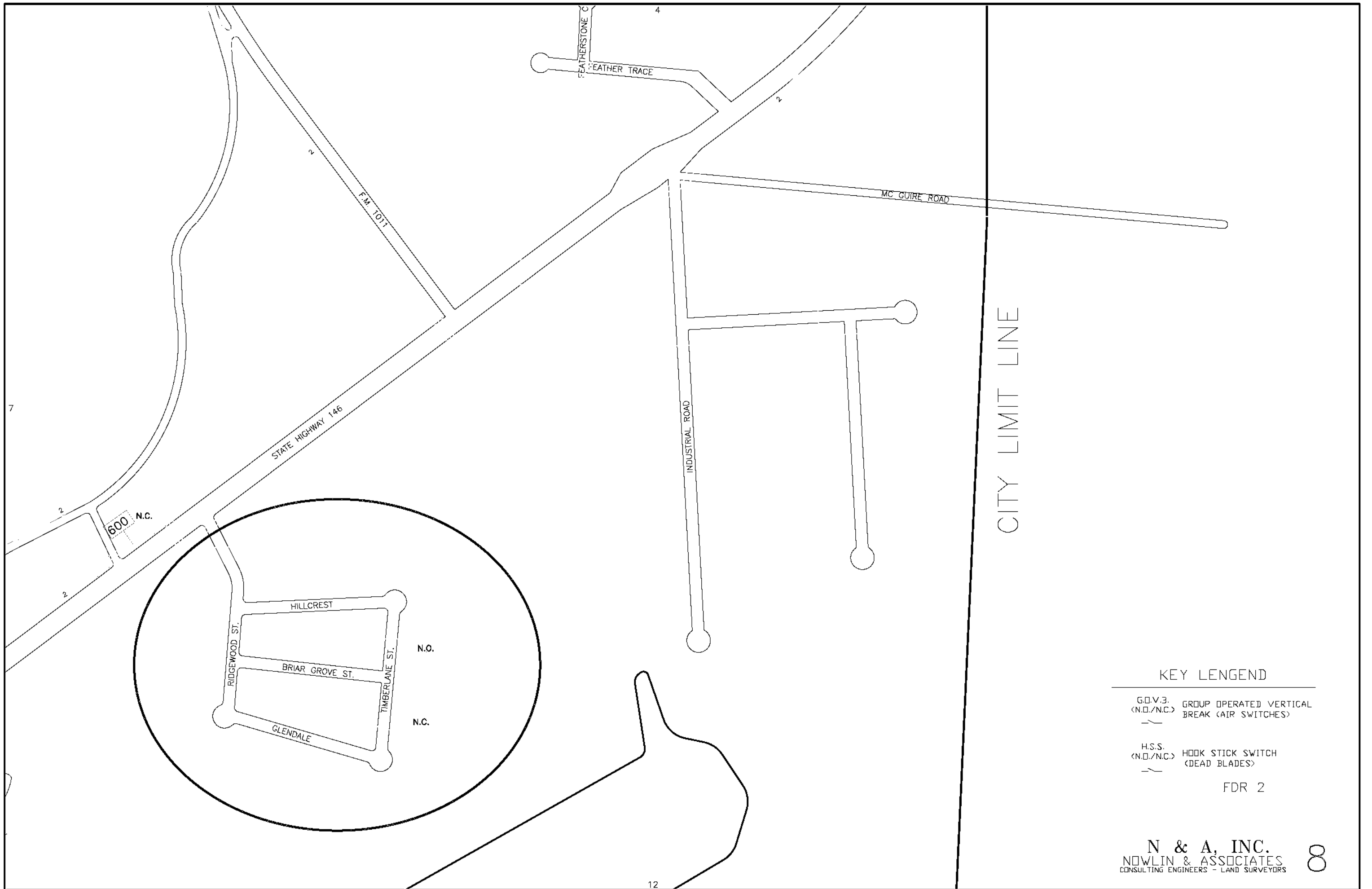

CITY LIMIT LINE

KEY LENGEND

G.O.V.B.  
(N.O./N.C.) GROUP OPERATED VERTICAL  
BREAK (AIR SWITCHES)

H.S.S.  
(N.O./N.C.) HOOK STICK SWITCH  
(DEAD BLADES)

FDR 2

N & A, INC.  
NOWLIN & ASSOCIATES  
CONSULTING ENGINEERS - LAND SURVEYORS

8

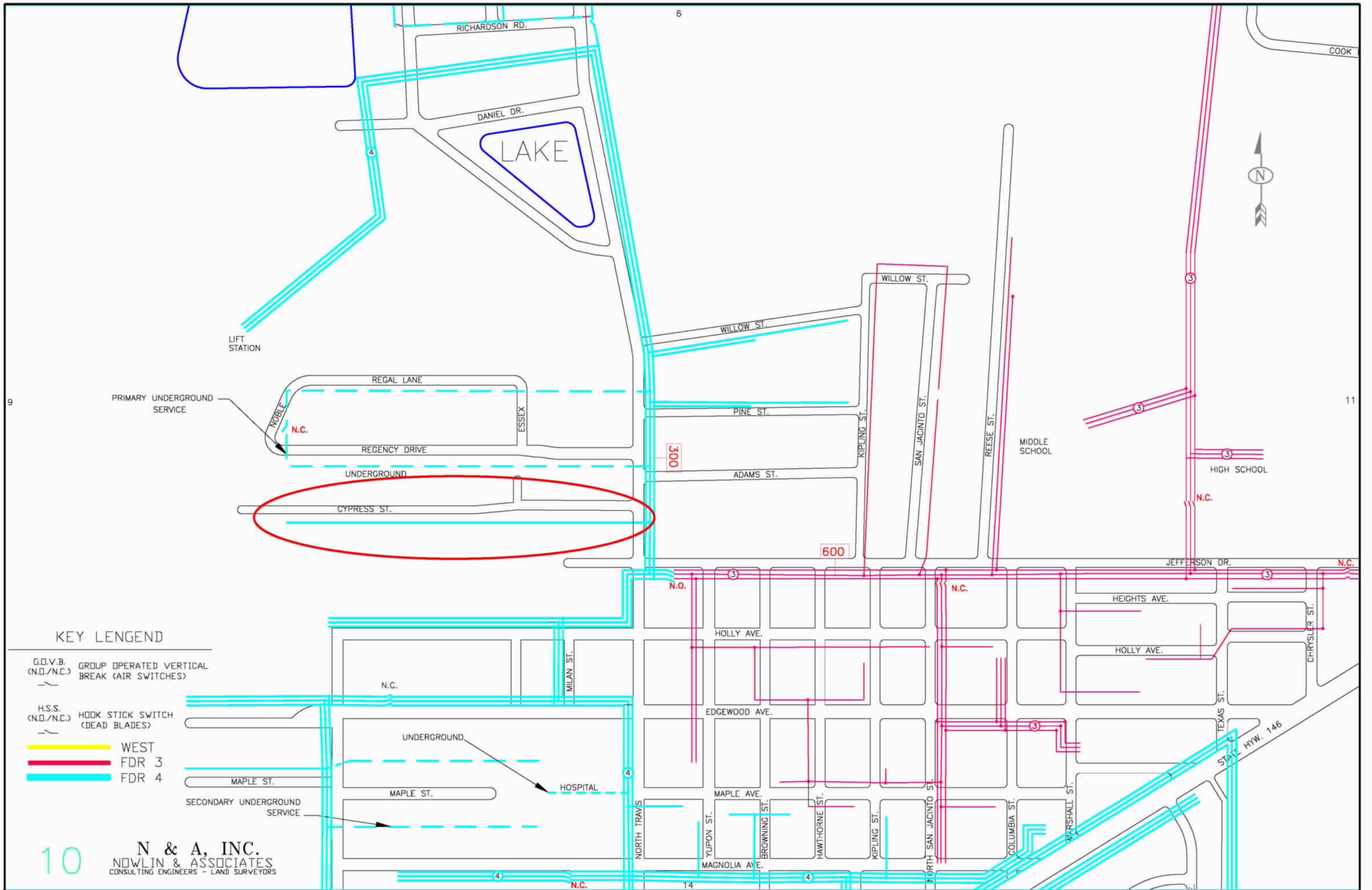

KEY LENGEND

G.O.V.B.  
(N.O./N.C.) GROUP OPERATED VERTICAL  
BREAK (AIR SWITCHES)

H.S.S.  
(N.O./N.C.) HOOK STICK SWITCH  
(DEAD BLADES)

WEST  
FDR 3  
FDR 4

SECONDARY UNDERGROUND  
SERVICE

10 N & A, INC.  
NOWLIN & ASSOCIATES  
CONSULTING ENGINEERS - LAND SURVEYORS

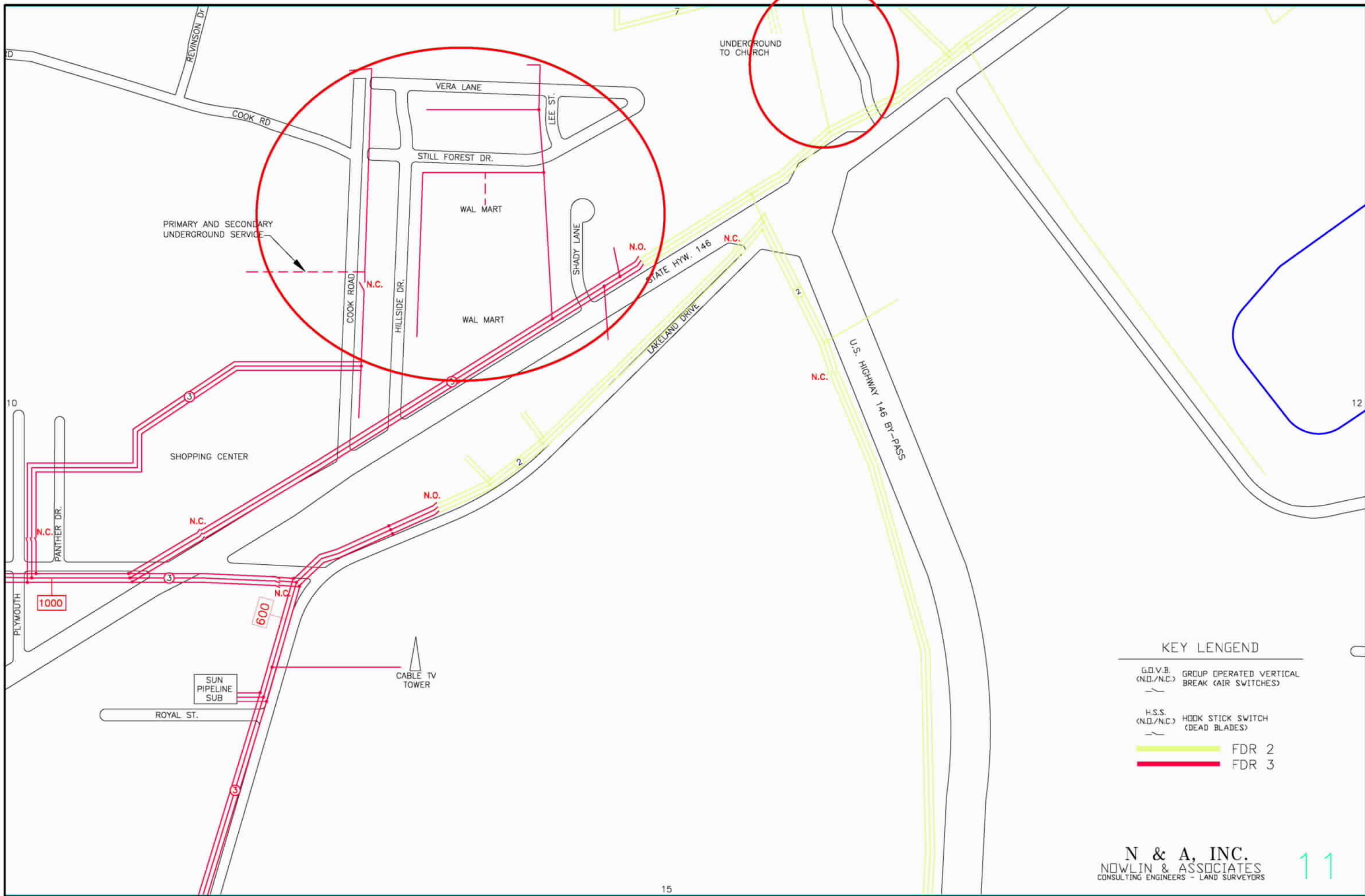

KEY LEGEND

- G.O.V.B. (N.O./N.C.) GROUP OPERATED VERTICAL BREAK (AIR SWITCHES)
- H.S.S. (N.O./N.C.) HOOK STICK SWITCH (DEAD BLADES)
- FDR 2
- FDR 3

KEY LENDEND

G.O.V.B.  
(N.O./N.C.) GROUP OPERATED VERTICAL  
BREAK (AIR SWITCHES)

H.S.S.  
(N.O./N.C.) HOOK STICK SWITCH  
(DEAD BLADES)

WEST  
INDUSTRIAL  
FDR 6

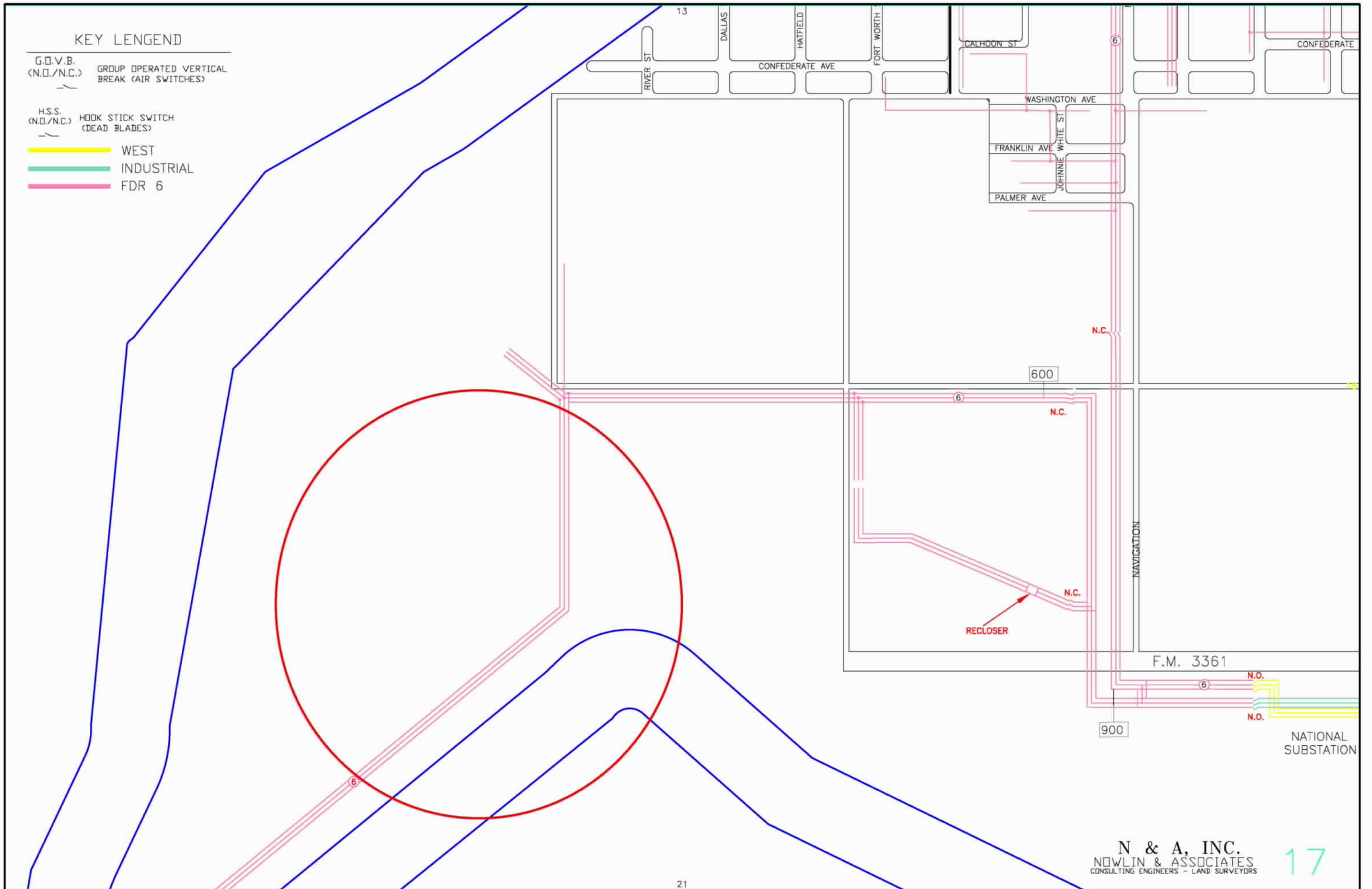

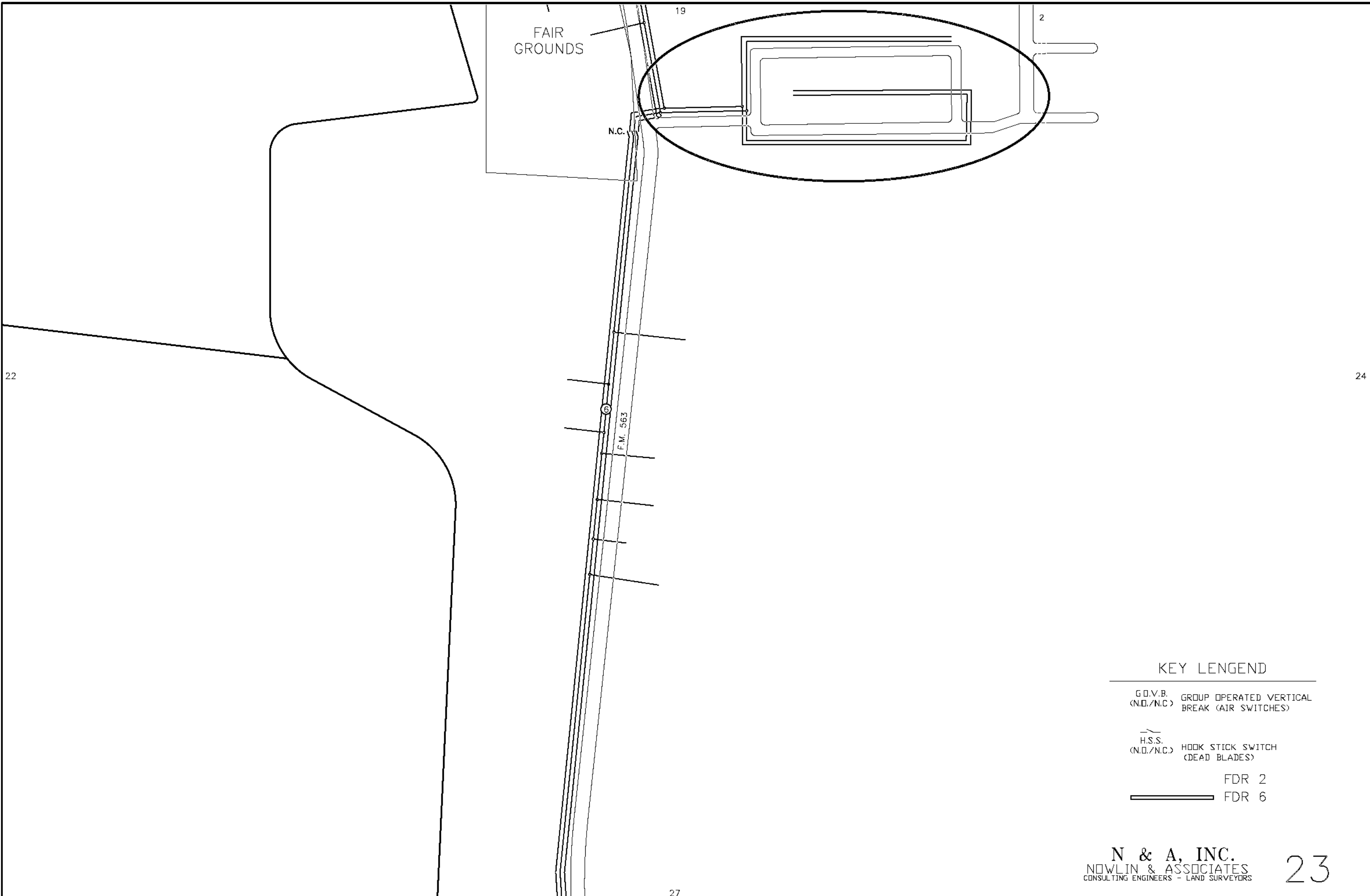

FAIR  
GROUNDS

N.C.

F.M. 563

KEY LENGEND

- G.O.V.B.  
(N.O./N.C.) GROUP OPERATED VERTICAL  
BREAK (AIR SWITCHES)
- H.S.S.  
(N.O./N.C.) HOOK STICK SWITCH  
(DEAD BLADES)
- FDR 2
- FDR 6



BERYL RELATED OUTAGES BETWEEN 7/7/2024 TO 7/9/2024 TOTALLING 2566

Outage Number	Device ID	Billing Sync	Occurrences	Transformer	Feeder	Substation	Address	Billing Cycle
1	100002	ACTIVE	1	Power Failure			4015 HILLCR	5
2	100003	ACTIVE	1	Power Failure			109 NOBLE L	3
3	100005	ACTIVE	1	Power Failure			130 HILLSIDE	5
4	100006	ACTIVE	1	Power Failure			602 PALMER	1
5	100007	ACTIVE	1	Power Failure			3014 LINCOL	4
6	100010	ACTIVE	1	Power Failure			HWY 90 563	4
7	100011	ACTIVE	2	Power Failure			3220 HWY 90	4
8	100012	ACTIVE	1	Power Failure			2307 HOLLY	3
9	100014	ACTIVE	1	Power Failure			235 COOK RI	5
10	100016	ACTIVE	1	Power Failure			2818 N MAIF	5
11	100019	ACTIVE	1	Power Failure			3806 BEAUN	5
12	100053	ACTIVE	1	Power Failure			708 HWY 90	1
13	100056	ACTIVE	1	Power Failure			1505 BOWIE	3
14	100058	ACTIVE	1	Power Failure			2103 MAGN	3
15	100061	ACTIVE	1	Power Failure			103 OKLAHC	2
16	100063	ACTIVE	1	Power Failure			1019 LYNNW	3
17	100065	ACTIVE	1	Power Failure			1010 CONFE	2
18	100069	ACTIVE	1	Power Failure			1712 LAKELA	5
19	100070	ACTIVE	1	Power Failure			1702 CYPRES	3
20	100071	ACTIVE	1	Power Failure			1630 HOLLY	3
21	100073	ACTIVE	1	Power Failure			2200 DR MLI	2
22	100075	ACTIVE	3	Power Failure			1004 HWY 90	2
23	100077	ACTIVE	1	Power Failure			2313 MAGN	3
24	100082	ACTIVE	2	Power Failure			810 WALLIS	4
25	100085	ACTIVE	1	Power Failure			1705 COS LIE	2
26	100087	ACTIVE	1	Power Failure			1525 HOLLY	3
27	100088	ACTIVE	1	Power Failure			105 FEATHEI	5
28	100089	ACTIVE	1	Power Failure			1410 WEBST	2
29	100090	ACTIVE	1	Power Failure			2803 N MAIF	5
30	100091	ACTIVE	2	Power Failure			1103 HWY 90	2
31	100092	ACTIVE	3	Power Failure			1022 CONFE	2
32	100093	ACTIVE	1	Power Failure			2311 EDGEW	3
33	100096	ACTIVE	1	Power Failure			1811 GRANC	2
34	100098	ACTIVE	1	Power Failure			1610 N TRAV	3
35	100099	ACTIVE	1	Power Failure			1904 N MAIF	3
36	100103	ACTIVE	2	Power Failure			1516 SAM H	2
37	100104	ACTIVE	2	Power Failure			1400 SAM H	2
38	100107	ACTIVE	2	Power Failure			513 MISSOU	2
39	100110	ACTIVE	1	Power Failure			6001 N TRAV	3
40	100111	ACTIVE	1	Power Failure			3614 N MAIF	5
41	100112	ACTIVE	1	Power Failure			616 FANNIN	2
42	100113	ACTIVE	3	Power Failure			1311 LAMAR	2
43	100114	ACTIVE	1	Power Failure			1904 PINE LI	3
44	100115	ACTIVE	2	Power Failure			407 OKLAHC	2
45	100117	ACTIVE	1	Power Failure			FIELD TBALL	5
46	100119	ACTIVE	1	Power Failure			135 WEST LII	4
47	100121	ACTIVE	1	Power Failure			1415 WEBST	2
48	100124	ACTIVE	1	Power Failure			105 VIRGINA	1
49	100125	ACTIVE	1	Power Failure			608 GARRET	1
50	100127	ACTIVE	1	Power Failure			2010 PANTH	5
51	100128	ACTIVE	1	Power Failure			2606 HOLLY	3
52	100129	ACTIVE	1	Power Failure			2010 PANTH	5
53	100132	ACTIVE	1	Power Failure			6009 ATASCI	3
54	100136	ACTIVE	1	Power Failure			2916 GRANC	5
55	100137	ACTIVE	2	Power Failure			519 MISSOU	2
56	100139	ACTIVE	1	Power Failure			2020 PINE LI	3
57	100143	ACTIVE	2	Power Failure			509 INDEPEN	4
58	100144	ACTIVE	1	Power Failure			1904 N MAIF	3
59	100145	ACTIVE	1	Power Failure			1318 EDGEW	3

60	100146	ACTIVE	1	Power Failure	810 WALLIS	4
61	100176	ACTIVE	1	Power Failure	202 OKLAHC	2
62	100183	ACTIVE	1	Power Failure	2521 HOLLY	3
63	100186	ACTIVE	2	Power Failure	510 MISSOU	2
64	100187	ACTIVE	1	Power Failure	404 INDEPEN	4
65	100188	ACTIVE	2	Power Failure	307 BOWIE I	2
66	100190	ACTIVE	2	Power Failure	149 LINDEN	4
67	100191	ACTIVE	1	Power Failure	102 HILL DR	5
68	100192	ACTIVE	1	Power Failure	200 COOK RI	5
69	100193	ACTIVE	1	Power Failure	200 COOK RI	5
70	100194	ACTIVE	1	Power Failure	2010 PANTH	5
71	13238835	ACTIVE	1	Power Failure	2555 N MAIF	5
72	13238837	ACTIVE	1	Power Failure	2131 HWY 1	5
73	13238838	ACTIVE	2	Power Failure	1001 N MAIF	2
74	13238839	ACTIVE	2	Power Failure	1710 HOLLY	3
75	13238840	ACTIVE	1	Power Failure	1011 N MAIF	2
76	13238849	ACTIVE	1	Power Failure	2409 HOLLY	3
77	13238850	ACTIVE	1	Power Failure	2001 N TRAV	3
78	13238851	ACTIVE	2	Power Failure	2212 N MAIF	5
79	13238856	ACTIVE	1	Power Failure	311 CROCKE	2
80	13238857	ACTIVE	1	Power Failure	1711 LAKELA	5
81	13238858	ACTIVE	2	Power Failure	1301 EDGEW	3
82	13238861	ACTIVE	1	Power Failure	4402 N MAIF	5
83	13238862	ACTIVE	2	Power Failure	902 BOWIE (	2
84	13239248	ACTIVE	1	Power Failure	1829 HWY 9	2
85	13239249	ACTIVE	1	Power Failure	1450 HWY 9	2
86	13239252	ACTIVE	1	Power Failure	1411 HWY 9	2
87	13239253	ACTIVE	2	Power Failure	2034 SAM H	2
88	13239256	ACTIVE	1	Power Failure	2315 HWY 9	2
89	13239258	ACTIVE	2	Power Failure	3720 HWY 9	4
90	13239259	ACTIVE	1	Power Failure	3810 BEAUN	5
91	13239260	ACTIVE	1	Power Failure	3210 HWY 9	4
92	13239262	ACTIVE	2	Power Failure	538 MAIN LI	2
93	13239264	ACTIVE	2	Power Failure	340 MAIN A	2
94	13239265	ACTIVE	2	Power Failure	2210 HWY 9	2
95	13239266	ACTIVE	1	Power Failure	539 MAIN LI	2
96	13239267	ACTIVE	1	Power Failure	1314 N MAIF	3
97	13239269	ACTIVE	2	Power Failure	1650 PORT C	1
98	13239270	ACTIVE	2	Power Failure	1503 FT WO	1
99	13239273	ACTIVE	1	Power Failure	1515 SAM H	2
100	13239274	ACTIVE	1	Power Failure	1011 DR MLI	2
101	13239276	ACTIVE	1	Power Failure	1830 HWY 9	2
102	13239278	ACTIVE	1	Power Failure	2507 BEAUN	2
103	13239279	ACTIVE	2	Power Failure	1405 MONT	3
104	13239280	ACTIVE	1	Power Failure	2325 N MAIF	5
105	13239284	ACTIVE	1	Power Failure	3201 N MAIF	5
106	13239285	ACTIVE	1	Power Failure	2320 N MAIF	5
107	13239286	ACTIVE	1	Power Failure	2350 N MAIF	5
108	13239289	ACTIVE	1	Power Failure	2770 HWY 9	4
109	13239290	ACTIVE	2	Power Failure	1022 TEXAS	2
110	13239292	ACTIVE	1	Power Failure	1021 N MAIF	2
111	13239293	ACTIVE	1	Power Failure	2337 N MAIF	5
112	13241631	ACTIVE	2	Power Failure	402 HWY 90	1
113	13241632	ACTIVE	4	Power Failure	1502 FT WO	1
114	13241635	ACTIVE	2	Power Failure	405 MILAM I	2
115	13241638	ACTIVE	2	Power Failure	1829 SAM H	2
116	13241640	ACTIVE	2	Power Failure	899 N MAIN	2
117	13241644	ACTIVE	4	Power Failure	1508 HWY 9	2
118	13241645	ACTIVE	2	Power Failure	1710 SAM H	2
119	13241646	ACTIVE	1	Power Failure	1200 HWY 9	2
120	13241647	ACTIVE	16	Power Failure	2403 MAGN	3
121	13241648	ACTIVE	1	Power Failure	2401 JEFFER	3

122	13241649	ACTIVE	1 Power Failure	1408 N SAN	3
123	13241650	ACTIVE	2 Power Failure	1201 N MAIF	3
124	13241651	ACTIVE	1 Power Failure	1501 HWY 9	2
125	13241653	ACTIVE	3 Power Failure	1409 HWY 9	2
126	13241657	ACTIVE	1 Power Failure	2005 HWY 9	2
127	13241658	ACTIVE	1 Power Failure	1923 SAM H	2
128	13241659	ACTIVE	1 Power Failure	428 MAIN LI	2
129	13241661	ACTIVE	2 Power Failure	400 MAIN LI	2
130	13241662	ORPHANE	2 Power Failure		
131	13241663	ACTIVE	1 Power Failure	650 WALLIS	4
132	13241665	ACTIVE	1 Power Failure	2103 COS LIE	2
133	13241666	ACTIVE	1 Power Failure	2512 GRANC	2
134	13241668	ACTIVE	2 Power Failure	2501 HWY 9	2
135	13241669	ACTIVE	1 Power Failure	1924 HWY 9	2
136	13241670	ACTIVE	2 Power Failure	1924 HWY 9	2
137	13241673	ACTIVE	1 Power Failure	2615 JEFFER	3
138	13241674	ACTIVE	1 Power Failure	1702 N MAIF	3
139	13241675	ACTIVE	1 Power Failure	1915 MYRTL	2
140	13241677	ACTIVE	2 Power Failure	925 N MAIN	2
141	13241678	ACTIVE	3 Power Failure	720 TRAVIS I	2
142	13241679	ACTIVE	2 Power Failure	906 N MAIN	2
143	13241681	ACTIVE	2 Power Failure	209 LAYL DR	4
144	13241682	ACTIVE	3 Power Failure	714 MAIN LI	2
145	13241683	ACTIVE	2 Power Failure	1629 GRANC	2
146	13241687	ACTIVE	1 Power Failure	2800 BEAUN	5
147	13241688	ACTIVE	2 Power Failure	319 INDEPE	5
148	13241689	ACTIVE	2 Power Failure	2125 HWY 1	5
149	13241692	ACTIVE	4 Power Failure	1629 GRANC	2
150	13241695	ACTIVE	1 Power Failure	1100 N MAIF	2
151	13241696	ACTIVE	1 Power Failure	1909 MONT	2
152	13241698	ACTIVE	1 Power Failure	1908 LAKELA	5
153	13241700	ACTIVE	1 Power Failure	2516 N MAIF	5
154	13241702	ACTIVE	2 Power Failure	1912 LAKELA	5
155	13241707	ACTIVE	2 Power Failure	2329 N MAIF	5
156	13241709	ACTIVE	1 Power Failure	2151 MIZELL	5
157	13241710	ACTIVE	1 Power Failure	4004 N MAIF	5
158	13241711	ACTIVE	1 Power Failure	418 MAIN LI	2
159	13241713	ACTIVE	1 Power Failure	4709 N MAIF	5
160	13241714	ACTIVE	2 Power Failure	317 INDUSTI	5
161	13241715	ACTIVE	2 Power Failure	2331 N MAIF	5
162	13241717	ACTIVE	1 Power Failure	2337 N MAIF	5
163	13241718	ACTIVE	1 Power Failure	2339 N MAIF	5
164	13241719	ACTIVE	3 Power Failure	405 HWY 14	5
165	13241720	ACTIVE	1 Power Failure	2319 N MAIF	5
166	13241721	ACTIVE	1 Power Failure	331 VERA LA	5
167	13241722	ACTIVE	1 Power Failure	1593 HWY 1	5
168	13417680	ACTIVE	1 Power Failure	1301 LAKELA	5
169	13417683	ACTIVE	1 Power Failure	2948 JEFFER	5
170	13417700	ACTIVE	2 Power Failure	221 WALLIS	4
171	13418707	ACTIVE	1 Power Failure	2449 JEFFER	3
172	13418708	ACTIVE	1 Power Failure	2026 ADAM	3
173	13418709	ACTIVE	1 Power Failure	1707 TEXAS	3
174	13418710	ACTIVE	1 Power Failure	1917 JEFFER	3
175	13418711	ACTIVE	2 Power Failure	1006 OAK DI	3
176	13418714	ACTIVE	1 Power Failure	1603 N SAN	3
177	13418715	ACTIVE	1 Power Failure	2309 N MAIF	5
178	13418716	ACTIVE	2 Power Failure	1012 LYNNW	3
179	13418718	ACTIVE	1 Power Failure	1320 N MAIF	3
180	13418720	ACTIVE	1 Power Failure	1014 LYNNW	3
181	13418721	ACTIVE	1 Power Failure	1007 LYNNW	3
182	13418722	ACTIVE	1 Power Failure	1009 LYNNW	3
183	13418723	ACTIVE	1 Power Failure	1320 N MAIF	3

184	13418724	ACTIVE	1	Power Failure	1314 N MAIF	3
185	13418726	ACTIVE	1	Power Failure	1320 N MAIF	3
186	13418728	ACTIVE	2	Power Failure	1016 OAK DF	3
187	13418731	ACTIVE	1	Power Failure	2131 GRANC	2
188	13418733	ACTIVE	2	Power Failure	2101 GRANC	2
189	13418734	ACTIVE	2	Power Failure	2512 GRANC	2
190	13418736	ACTIVE	1	Power Failure	315 CROCKE	2
191	13418737	ACTIVE	2	Power Failure	1811 TRINIT	2
192	13418742	ACTIVE	1	Power Failure	1312 N MAIF	3
193	13418743	ACTIVE	2	Power Failure	1349 N MAIF	3
194	13418745	ACTIVE	1	Power Failure	1707 N MAIF	3
195	13418747	ACTIVE	2	Power Failure	1322 DR MLI	2
196	13418749	ACTIVE	2	Power Failure	1250 DR MLI	2
197	13418750	ACTIVE	2	Power Failure	512 BOWIE I	2
198	13418751	ACTIVE	1	Power Failure	2206 N MAIF	5
199	13418752	ACTIVE	1	Power Failure	2104 N MAIF	5
200	13418753	ACTIVE	1	Power Failure	114 ROYAL L	5
201	13418754	ACTIVE	1	Power Failure	2930 JEFFER.	5
202	13418757	ACTIVE	1	Power Failure	711 WALLIS\	4
203	13418758	ACTIVE	2	Power Failure	2902 HWY 9I	4
204	13418759	ACTIVE	1	Power Failure	2129 HWY 1-	5
205	13418761	ACTIVE	1	Power Failure	414 MAIN LI	2
206	13418765	ACTIVE	1	Power Failure	1020 HWY 9I	2
207	13418767	ACTIVE	2	Power Failure	1016 DR MLI	2
208	13418768	ACTIVE	1	Power Failure	313 INDUSTI	5
209	13418770	ACTIVE	2	Power Failure	1826 HWY 9I	2
210	13418772	ACTIVE	1	Power Failure	1925 TRINIT	2
211	13418773	ACTIVE	1	Power Failure	1937 TRINIT	2
212	13418775	ACTIVE	2	Power Failure	723 MAIN LI	2
213	13418778	ACTIVE	2	Power Failure	725 MAIN LI	2
214	13418779	ACTIVE	2	Power Failure	617 CROCKE	2
215	13418780	ACTIVE	2	Power Failure	927 N MAIN	2
216	13418781	ACTIVE	2	Power Failure	923 N MAIN	2
217	13418782	ACTIVE	3	Power Failure	915 WOODS	2
218	13418783	ACTIVE	2	Power Failure	2920 HWY 9I	4
219	13418784	ACTIVE	1	Power Failure	212 INDUSTI	5
220	13418785	ACTIVE	2	Power Failure	623 MAIN LI	2
221	13418787	ACTIVE	1	Power Failure	4001 LAKESI	3
222	13418790	ACTIVE	1	Power Failure	2139 HWY 1-	5
223	13418791	ACTIVE	2	Power Failure	1825 GRANC	2
224	13418796	ACTIVE	1	Power Failure	1919 TRINIT	2
225	13418798	ACTIVE	3	Power Failure	925 N MAIN	2
226	13418801	ACTIVE	1	Power Failure	2120 HWY 1-	5
227	13418803	ACTIVE	2	Power Failure	1000 FM 33E	1
228	13418804	ACTIVE	1	Power Failure	610 PORT DF	1
229	13418807	ACTIVE	4	Power Failure	205 GEORGI.	1
230	13418809	ACTIVE	3	Power Failure	819 DR MLK	1
231	13418811	ACTIVE	1	Power Failure	2003 HWY 1-	5
232	13418812	ACTIVE	2	Power Failure	2017 HWY 1-	5
233	13418813	ACTIVE	2	Power Failure	2005 HWY 1-	5
234	13418816	ACTIVE	1	Power Failure	303 FANNIN	2
235	13418817	ACTIVE	1	Power Failure	424 SAN JAC	2
236	13418818	ACTIVE	2	Power Failure	2106 SAM H-	2
237	13418819	ACTIVE	2	Power Failure	501 SAM HO	1
238	13418822	ACTIVE	3	Power Failure	914 HWY 90	1
239	13418823	ACTIVE	4	Power Failure	1503 FT WO	1
240	13418824	ACTIVE	2	Power Failure	314 ALABAM	1
241	13418827	ACTIVE	1	Power Failure	3500 LINCOL	4
242	13418828	ACTIVE	3	Power Failure	107 CENTER	4
243	13418829	ACTIVE	2	Power Failure	155 EAST LIB	4
244	13418830	ACTIVE	2	Power Failure	114 WALLIS\	4
245	13418831	ACTIVE	1	Power Failure	2730 NEWM	5

246	13418832	ACTIVE	1 Power Failure	1404 LAKELA	5
247	13418836	ACTIVE	1 Power Failure	2351 N MAIF	5
248	13418837	ACTIVE	1 Power Failure	2139 HWY 1-	5
249	13418839	ACTIVE	2 Power Failure	150 HILLSIDE	5
250	13418840	ACTIVE	1 Power Failure	207 LEE LIBE	5
251	13418841	ACTIVE	1 Power Failure	337 STILL FO	5
252	13418844	ACTIVE	2 Power Failure	1347 N MAIF	3
253	13418845	ACTIVE	3 Power Failure	1712 COS LIE	2
254	13418846	ACTIVE	2 Power Failure	2119 HWY 9	2
255	13418850	ACTIVE	2 Power Failure	1320 N MAIF	3
256	13418852	ACTIVE	1 Power Failure	2007 HWY 1-	5
257	13418853	ACTIVE	2 Power Failure	2011 HWY 1-	5
258	13418854	ACTIVE	1 Power Failure	2001 HWY 1-	5
259	13418855	ACTIVE	1 Power Failure	2251 MIZELL	5
260	13418856	ACTIVE	2 Power Failure	2151 MIZELL	5
261	13418859	ACTIVE	3 Power Failure	3811 SANDU	5
262	13418860	ACTIVE	1 Power Failure	258 MEADO	5
263	13418861	ACTIVE	1 Power Failure	3609 N MAIF	5
264	13418862	ACTIVE	1 Power Failure	2131 MIZELL	5
265	13418864	ACTIVE	1 Power Failure	2303 N MAIF	5
266	13418865	ACTIVE	1 Power Failure	2301 N MAIF	5
267	13418866	ACTIVE	1 Power Failure	2305 N MAIF	5
268	13418867	ACTIVE	1 Power Failure	2127 HWY 1-	5
269	13418870	ACTIVE	1 Power Failure	2337 N MAIF	5
270	13418873	ACTIVE	1 Power Failure	2321 N MAIF	5
271	13418874	ACTIVE	1 Power Failure	2323 N MAIF	5
272	13418875	ACTIVE	2 Power Failure	100 INDUSTI	5
273	13418877	ACTIVE	1 Power Failure	2318 JEFFER	3
274	13418879	ACTIVE	1 Power Failure	4406 N MAIF	5
275	13418881	ACTIVE	1 Power Failure	4410 N MAIF	5
276	13418882	ACTIVE	2 Power Failure	4414 N MAIF	5
277	13418883	ACTIVE	1 Power Failure	1020 LYNNW	3
278	13418884	ACTIVE	1 Power Failure	921 N MAIN	2
279	13418885	ACTIVE	3 Power Failure	501 PORT DF	1
280	13418887	ACTIVE	1 Power Failure	1353 N TRAV	3
281	13418888	ACTIVE	2 Power Failure	1012 N MAIF	2
282	13418890	ACTIVE	2 Power Failure	1822 SAM H	2
283	13418892	ACTIVE	1 Power Failure	PANTHER LA	3
284	13418893	ACTIVE	1 Power Failure	1924 HWY 9	2
285	13418896	ACTIVE	1 Power Failure	4616 MCGUI	5
286	13418897	ACTIVE	1 Power Failure	2221 HWY 9	2
287	13418898	ACTIVE	1 Power Failure	314 MAIN LI	2
288	13418899	ACTIVE	2 Power Failure	117 WALLIS	4
289	13418900	ACTIVE	1 Power Failure	3333 NEYLAI	4
290	13418901	ACTIVE	1 Power Failure	3311 LINCOL	4
291	13418903	ACTIVE	9 Power Failure	1420 COLUM	3
292	13418905	ACTIVE	1 Power Failure	1710 N TRAV	3
293	13418906	ACTIVE	1 Power Failure	1420 EDGEW	3
294	13418914	ACTIVE	2 Power Failure	2510 JEFFER	3
295	13418915	ACTIVE	2 Power Failure	2337 N MAIF	5
296	13418916	ACTIVE	1 Power Failure	2639 WEBST	2
297	13418917	ACTIVE	2 Power Failure	850 TEXAS T	2
298	13418918	ACTIVE	2 Power Failure	602 SAN JAC	2
299	13418919	ACTIVE	1 Power Failure	2752 BEAUN	5
300	13418920	ACTIVE	2 Power Failure	2615 COS LIE	2
301	13418924	ACTIVE	1 Power Failure	1818 REESE	3
302	13418925	ACTIVE	1 Power Failure	2604 COS LIE	2
303	13418926	ACTIVE	3 Power Failure	1005 N TRAV	2
304	13418927	ACTIVE	1 Power Failure	1511 TRINIT	2
305	13418928	ACTIVE	2 Power Failure	1605 MONT	2
306	13418929	ACTIVE	1 Power Failure	2622 HWY 9	2
307	13418930	ACTIVE	2 Power Failure	1003 MILAM	2

308	13418935	ACTIVE	1	Power Failure	2311 N MAIF	5
309	13418937	ACTIVE	3	Power Failure	1001 BOWIE	2
310	13418939	ACTIVE	1	Power Failure	721 MAIN LI	2
311	14645461	INACTIVE	1	Power Failure	1816 SAM H	2
312	14645604	ACTIVE	2	Power Failure	334 MAIN LI	2
313	14645605	ACTIVE	1	Power Failure	2806 N MAIF	5
314	15825595	ACTIVE	1	Power Failure	318 SAN JAC	2
315	15828741	ACTIVE	1	Power Failure	1010 OAK DI	3
316	18392718	ACTIVE	1	Power Failure	517 TRAVIS I	2
317	18392720	ACTIVE	1	Power Failure	2345 N MAIF	5
318	18392721	ACTIVE	1	Power Failure	1834 N MAIF	3
319	18528285	ACTIVE	2	Power Failure	2801 N MAIF	5
320	18528287	ACTIVE	2	Power Failure	1104 WOOD	2
321	19166464	ACTIVE	1	Power Failure	1101 N TRAV	2
322	19166465	ACTIVE	1	Power Failure	1212 N MAIF	3
323	19166466	ACTIVE	1	Power Failure	2333 N MAIF	5
324	19166467	ACTIVE	1	Power Failure	1848 N MAIF	3
325	19412993	ACTIVE	2	Power Failure	2615 JEFFER.	3
326	19412994	ACTIVE	1	Power Failure	2519 JEFFER.	3
327	19412995	ACTIVE	2	Power Failure	3216 BEAUN	5
328	19412998	ACTIVE	3	Power Failure	715 AUSTIN	2
329	19412999	ACTIVE	2	Power Failure	1413 HWY 90	2
330	19413001	ACTIVE	1	Power Failure	4402 N MAIF	5
331	19413002	ACTIVE	2	Power Failure	2615 JEFFER.	3
332	19496365	ACTIVE	18	Power Failure	123 BOWIE I	2
333	19722349	ACTIVE	2	Power Failure	1002 BOWIE	2
334	19722350	ACTIVE	1	Power Failure	2000 PANTH	5
335	19894804	ACTIVE	3	Power Failure	1500 MONTG	2
336	19894805	ACTIVE	1	Power Failure	3050 LAKESII	3
337	19894808	ACTIVE	1	Power Failure	1353 N TRAV	3
338	19894810	ACTIVE	1	Power Failure	1812 SAM H	2
339	19894814	ACTIVE	1	Power Failure	614 MAIN LI	2
340	19894815	ACTIVE	3	Power Failure	439 HWY 90	1
341	19894816	ACTIVE	1	Power Failure	PARK POOL I	5
342	19894818	ACTIVE	1	Power Failure	1314 N MAIF	3
343	19894819	ACTIVE	1	Power Failure	1702 COS LIF	2
344	19894820	ACTIVE	2	Power Failure	421 HWY 90	1
345	200021	ACTIVE	1	Power Failure	1025 N MAIF	2
346	200022	ACTIVE	1	Power Failure	2515 JEFFER.	3
347	200024	ACTIVE	1	Power Failure	1023 N MAIF	2
348	200025	ACTIVE	2	Power Failure	800 N MAIN	2
349	200026	ACTIVE	1	Power Failure	2121 HWY 1	5
350	200027	ACTIVE	1	Power Failure	1629 GRANC	2
351	200028	ACTIVE	2	Power Failure	411 MILAM I	2
352	200147	ACTIVE	1	Power Failure	2404 BEAUN	2
353	200148	ACTIVE	1	Power Failure	2139 HWY 1	5
354	200149	ACTIVE	1	Power Failure	2802 N MAIF	5
355	200150	ACTIVE	1	Power Failure	1320 N MAIF	3
356	200159	ACTIVE	1	Power Failure	800 N MAIN	2
357	200160	ACTIVE	1	Power Failure	1100 FM 336	1
358	200163	ACTIVE	1	Power Failure	2410 MAPLE	3
359	200164	ACTIVE	2	Power Failure	2221 BEAUN	2
360	200165	ACTIVE	1	Power Failure	1106 S OHIO	1
361	200166	ACTIVE	1	Power Failure	914 HWY 90	1
362	20309839	ACTIVE	1	Power Failure	1900 SAM H	2
363	20309840	ACTIVE	2	Power Failure	2113 SAM H	2
364	20309844	ACTIVE	1	Power Failure	2400 BEAUN	2
365	20309845	ACTIVE	4	Power Failure	650 FM 1011	5
366	20309848	ACTIVE	1	Power Failure	1715 HWY 1	5
367	20309849	ACTIVE	2	Power Failure	1206 N TRAV	3
368	20764969	ACTIVE	1	Power Failure	2333 N MAIF	5
369	20764974	ACTIVE	1	Power Failure	812 N MAIN	2

370	21093369	ACTIVE	3	Power Failure	321 WALLIS	4
371	21093371	ACTIVE	1	Power Failure	1693 HWY 1	5
372	27040181	ACTIVE	3	Power Failure	3590 HWY 9	4
373	27040184	ACTIVE	1	Power Failure	INDEPEND	5
374	27040186	ACTIVE	1	Power Failure	2615 JEFFER	3
375	27040187	ACTIVE	2	Power Failure	500 WASHIN	1
376	27040188	ACTIVE	2	Power Failure	3109 N MAIF	5
377	27176775	ACTIVE	1	Power Failure	2609 BEAUN	2
378	27176777	ACTIVE	3	Power Failure	306 MAIN LI	2
379	27176778	ACTIVE	1	Power Failure	3605 N MAIF	5
380	27176779	ACTIVE	1	Power Failure	1816 DR MLI	2
381	28746640	ACTIVE	1	Power Failure	614 WASHIN	1
382	28746641	ACTIVE	1	Power Failure	512 WASHIN	1
383	28746648	ACTIVE	1	Power Failure	2010 PANTH	5
384	28746651	ACTIVE	1	Power Failure	2010 PANTH	5
385	28746653	ACTIVE	1	Power Failure	DR MLK JR D	1
386	28746656	ACTIVE	1	Power Failure	2010 PANTH	5
387	28746658	ACTIVE	1	Power Failure	2010 PANTH	5
388	28746662	ACTIVE	1	Power Failure	1109 N TRAV	2
389	28746663	ACTIVE	1	Power Failure	1408 N TRAV	3
390	28746665	ACTIVE	1	Power Failure	606 WASHIN	1
391	28746672	ACTIVE	1	Power Failure	151 LINDEN	4
392	28746673	ACTIVE	2	Power Failure	605 WASHIN	1
393	28746674	ACTIVE	1	Power Failure	2631 CORNE	2
394	28746675	ACTIVE	2	Power Failure	801 WASHIN	1
395	28746676	ACTIVE	2	Power Failure	527 GARRET	1
396	28746681	ACTIVE	1	Power Failure	620 LAMAR I	1
397	28746683	ACTIVE	1	Power Failure	614 LAMAR I	1
398	28746684	ACTIVE	1	Power Failure	425 FANNIN	2
399	28746685	ACTIVE	2	Power Failure	311 CARTER	1
400	28746686	ACTIVE	1	Power Failure	619 CONFED	1
401	28746688	ACTIVE	1	Power Failure	2010 PANTH	5
402	28746691	ACTIVE	1	Power Failure	2010 PANTH	5
403	28746692	ACTIVE	1	Power Failure	2010 PANTH	5
404	28746698	ACTIVE	2	Power Failure	623 GARRET	1
405	28746699	ACTIVE	1	Power Failure	1812 SAM H	2
406	28746700	ACTIVE	1	Power Failure	400 TENNES	1
407	28746703	ACTIVE	1	Power Failure	1928 KIPLIN	3
408	28746704	ACTIVE	2	Power Failure	2510 EDGEW	3
409	28746705	ACTIVE	2	Power Failure	2511 EDGEW	3
410	28746706	ACTIVE	1	Power Failure	2518 EDGEW	3
411	28746707	ACTIVE	2	Power Failure	2515 EDGEW	3
412	28746709	ACTIVE	1	Power Failure	616 FRANKLI	1
413	28746710	ACTIVE	1	Power Failure	512 FRANKLI	1
414	28746711	ACTIVE	2	Power Failure	518 FRANKLI	1
415	28746713	ACTIVE	2	Power Failure	910 WASHIN	1
416	28746717	ACTIVE	1	Power Failure	600 CONFED	1
417	28746718	ACTIVE	1	Power Failure	310 CARTER	1
418	28746719	ACTIVE	1	Power Failure	527 WALLIS	4
419	28746720	ACTIVE	1	Power Failure	2010 PANTH	5
420	28746721	ACTIVE	1	Power Failure	2010 PANTH	5
421	28746724	ACTIVE	1	Power Failure	634 SANTA F	1
422	28746727	ACTIVE	3	Power Failure	924 SAM HO	1
423	28746730	ACTIVE	1	Power Failure	801 SAM HO	1
424	28746731	ACTIVE	1	Power Failure	410 KAY LIBE	2
425	28746732	ACTIVE	1	Power Failure	211 HILL DRI	5
426	28746733	ACTIVE	1	Power Failure	2010 PANTH	5
427	28746735	ACTIVE	1	Power Failure	2010 PANTH	5
428	28746738	ACTIVE	1	Power Failure	1912 KIPLIN	3
429	28746739	ACTIVE	1	Power Failure	1924 KIPLIN	3
430	28746743	ACTIVE	1	Power Failure	2010 PANTH	5
431	28746745	ACTIVE	2	Power Failure	2720 N MAIF	5

432	28746747	ACTIVE	1 Power Failure	5003 BRIAR	5
433	28746750	ACTIVE	1 Power Failure	2010 PANTH	5
434	28746752	ACTIVE	1 Power Failure	2010 PANTH	5
435	28746755	ACTIVE	1 Power Failure	2010 PANTH	5
436	28746758	ACTIVE	1 Power Failure	2010 PANTH	5
437	28746759	ACTIVE	1 Power Failure	2010 PANTH	5
438	28746761	ACTIVE	1 Power Failure	620 WASHIN	1
439	28746772	ACTIVE	1 Power Failure	2010 PANTH	5
440	28746777	ACTIVE	1 Power Failure	111 NAVIGA	1
441	28746779	INACTIVE	1 Power Failure	1318 SAM H	2
442	28746783	ACTIVE	2 Power Failure	118 ALABAM	1
443	28746787	ACTIVE	1 Power Failure	2010 PANTH	5
444	28746789	ACTIVE	1 Power Failure	2010 PANTH	5
445	28746793	ACTIVE	2 Power Failure	110 TIMBER	5
446	28746795	ACTIVE	2 Power Failure	1317 LAYL D	4
447	28746798	ACTIVE	2 Power Failure	1827 WILLO	3
448	28746799	ACTIVE	1 Power Failure	1811 WILLO	3
449	28746800	ACTIVE	1 Power Failure	1403 MAPLE	3
450	28746801	ACTIVE	1 Power Failure	2010 PANTH	5
451	28746803	ACTIVE	1 Power Failure	2010 PANTH	5
452	28746806	ACTIVE	1 Power Failure	2010 PANTH	5
453	28746808	ACTIVE	1 Power Failure	2010 PANTH	5
454	28746809	ACTIVE	1 Power Failure	2010 PANTH	5
455	28746810	ACTIVE	1 Power Failure	2010 PANTH	5
456	28746814	ACTIVE	1 Power Failure	2010 PANTH	5
457	28746815	ACTIVE	1 Power Failure	2010 PANTH	5
458	28746816	ACTIVE	2 Power Failure	2010 PANTH	5
459	28746817	ACTIVE	1 Power Failure	2010 PANTH	5
460	28746820	ACTIVE	1 Power Failure	2010 PANTH	5
461	28746821	ACTIVE	1 Power Failure	2010 PANTH	5
462	28746822	ACTIVE	1 Power Failure	2010 PANTH	5
463	28746823	ACTIVE	1 Power Failure	2010 PANTH	5
464	28746825	ACTIVE	1 Power Failure	2010 PANTH	5
465	28746831	ACTIVE	2 Power Failure	725 DR MLK	1
466	28746833	ACTIVE	1 Power Failure	108 FT WOR	1
467	28746840	ACTIVE	1 Power Failure	416 LAMAR	1
468	28746841	ACTIVE	2 Power Failure	101 TEXAS LI	2
469	28746842	ACTIVE	1 Power Failure	501 LAMAR I	1
470	28746843	ACTIVE	1 Power Failure	415 LAMAR I	1
471	28746844	ACTIVE	1 Power Failure	503 TRINITY	1
472	28746846	ACTIVE	1 Power Failure	501 TENNES	1
473	28746848	ACTIVE	1 Power Failure	2625 CORNE	2
474	28746857	ACTIVE	2 Power Failure	924 DR MLK	1
475	28746858	ACTIVE	1 Power Failure	809 DR MLK	1
476	28746860	INACTIVE	2 Power Failure	129 EAST LIB	4
477	28746861	ACTIVE	1 Power Failure	220 TENNES	1
478	28746862	ACTIVE	2 Power Failure	639 SANTA F	1
479	28746863	ACTIVE	1 Power Failure	713 SAN JAC	2
480	28746864	ACTIVE	2 Power Failure	807 DR MLK	1
481	28746865	ACTIVE	1 Power Failure	401 HWY 90	1
482	28746867	ACTIVE	1 Power Failure	401 HWY 90	1
483	28746874	ACTIVE	1 Power Failure	1122 N TRAV	2
484	28746875	ACTIVE	1 Power Failure	516 LAMAR I	1
485	28746876	ACTIVE	1 Power Failure	2010 PANTH	5
486	28746877	ACTIVE	1 Power Failure	2010 PANTH	5
487	28746878	ACTIVE	1 Power Failure	2010 PANTH	5
488	28746882	ACTIVE	1 Power Failure	5012 LAKESII	3
489	28746885	ACTIVE	1 Power Failure	921 LAMAR I	1
490	28746887	ACTIVE	1 Power Failure	919 LAMAR I	1
491	28746893	ACTIVE	1 Power Failure	913 SAM HO	1
492	28746899	ACTIVE	1 Power Failure	904 WASHIN	1
493	28746902	ACTIVE	1 Power Failure	425 FANNIN	2



494	28746909	ACTIVE	1	Power Failure	907 DR MLK	1
495	28746911	ACTIVE	1	Power Failure	104 FT WOR	1
496	28746912	ACTIVE	1	Power Failure	508 LAMAR I	1
497	28746918	ACTIVE	1	Power Failure	2010 PANTH	5
498	28746920	ACTIVE	1	Power Failure	2010 PANTH	5
499	28746923	ACTIVE	1	Power Failure	2010 PANTH	5
500	28746925	ACTIVE	2	Power Failure	2117 DR MLI	2
501	28746927	ACTIVE	2	Power Failure	2223 DR MLI	2
502	28746928	ACTIVE	1	Power Failure	2503 BEAUN	2
503	28746929	ACTIVE	1	Power Failure	2319 MAGN	3
504	28746930	ACTIVE	1	Power Failure	118 WALLIS	4
505	28746933	ACTIVE	2	Power Failure	1622 COS LIE	2
506	28746934	ACTIVE	1	Power Failure	2908 BEAUN	5
507	28746935	ACTIVE	1	Power Failure	511 AUSTIN	2
508	28746936	ACTIVE	2	Power Failure	523 OKLAHC	2
509	28746937	ACTIVE	2	Power Failure	538 OKLAHC	2
510	28746938	ACTIVE	2	Power Failure	1306 COS LIE	2
511	28746939	ACTIVE	2	Power Failure	525 MISSOU	2
512	28746940	ACTIVE	3	Power Failure	1309 LAMAR	2
513	28746941	ACTIVE	2	Power Failure	502 MISSOU	2
514	28746942	ACTIVE	1	Power Failure	505 BOWIE I	2
515	28746944	ACTIVE	1	Power Failure	411 OKLAHC	2
516	28746945	ACTIVE	1	Power Failure	422 WALLIS	4
517	28746949	ACTIVE	1	Power Failure	1203 TRINIT	2
518	28746950	ACTIVE	1	Power Failure	213 INDUSTRI	5
519	28746952	ACTIVE	2	Power Failure	603 CROCKE	2
520	28746953	ACTIVE	1	Power Failure	516 CROCKE	2
521	28746954	ACTIVE	1	Power Failure	1614 COS LIE	2
522	28746956	ACTIVE	1	Power Failure	534 OKLAHC	2
523	28746957	ACTIVE	2	Power Failure	528 OKLAHC	2
524	28746958	ACTIVE	1	Power Failure	530 OKLAHC	2
525	28746959	ACTIVE	3	Power Failure	528 OKLAHC	2
526	28746960	ACTIVE	1	Power Failure	524 BOWIE I	2
527	28746961	ACTIVE	1	Power Failure	1517 TRINIT	2
528	28746962	ACTIVE	1	Power Failure	1511 TRINIT	2
529	28746963	ACTIVE	1	Power Failure	1525 TRINIT	2
530	28746966	ACTIVE	1	Power Failure	700 TEXAS LI	2
531	28746969	ACTIVE	2	Power Failure	2322 DR MLI	2
532	28746971	ACTIVE	1	Power Failure	2515 HWY 9	2
533	28746973	ACTIVE	2	Power Failure	311 TRAVIS I	2
534	28746975	ACTIVE	4	Power Failure	1622 LYNCH	2
535	28746976	ACTIVE	3	Power Failure	1619 TRINIT	2
536	28746977	ACTIVE	1	Power Failure	1617 TRINIT	2
537	28746979	ACTIVE	1	Power Failure	1627 TRINIT	2
538	28746980	ACTIVE	1	Power Failure	526 CROCKE	2
539	28746982	ACTIVE	1	Power Failure	525 CROCKE	2
540	28746985	ACTIVE	2	Power Failure	401 OKLAHC	2
541	28746987	ACTIVE	2	Power Failure	403 OKLAHC	2
542	28746988	ACTIVE	1	Power Failure	1105 TRINIT	2
543	28746991	ACTIVE	1	Power Failure	1803 ADAM	3
544	28746993	ACTIVE	1	Power Failure	200 COOK RI	5
545	28746996	ACTIVE	2	Power Failure	519 OKLAHC	2
546	28746999	INACTIVE	3	Power Failure	1205 TRINIT	2
547	28747001	ACTIVE	2	Power Failure	1223 LAMAR	2
548	28747003	ACTIVE	1	Power Failure	1215 LAMAR	2
549	28747004	ACTIVE	2	Power Failure	516 MISSOU	2
550	28747005	ACTIVE	1	Power Failure	1211 N MAIL	3
551	28747007	ACTIVE	2	Power Failure	1402 COS LIE	2
552	28747008	ACTIVE	2	Power Failure	1313 TRINIT	2
553	28747009	ACTIVE	2	Power Failure	1311 TRINIT	2
554	28747010	ACTIVE	3	Power Failure	1305 TRINIT	2
555	28747011	ACTIVE	3	Power Failure	1317 LAMAR	2

556	28747012	ACTIVE	1 Power Failure	1505 TRINIT	2
557	28747013	ACTIVE	1 Power Failure	518 BOWIE I	2
558	28747014	ACTIVE	1 Power Failure	1406 COS LIE	2
559	28747015	ACTIVE	2 Power Failure	523 BOWIE I	2
560	28747017	ACTIVE	1 Power Failure	314 MAIN LI	2
561	28747018	ACTIVE	2 Power Failure	300 MAIN LI	2
562	28747019	ACTIVE	2 Power Failure	2008 DR MLI	2
563	28747020	ACTIVE	1 Power Failure	2400 EDGEW	3
564	28747022	ACTIVE	1 Power Failure	2404 EDGEW	3
565	28747023	ACTIVE	1 Power Failure	2001 EDGEW	3
566	28747024	ACTIVE	1 Power Failure	1914 HOLLY	3
567	28747026	ACTIVE	1 Power Failure	1910 HOLLY	3
568	28747028	ACTIVE	2 Power Failure	1400 N TRAV	3
569	28747031	ACTIVE	2 Power Failure	1603 MILAM	3
570	28747032	ACTIVE	1 Power Failure	1605 MILAM	3
571	28747033	ACTIVE	1 Power Failure	1606 MILAM	3
572	28747035	ACTIVE	1 Power Failure	1719 N TRAV	3
573	28747036	ACTIVE	1 Power Failure	1415 HOLLY	3
574	28747037	ACTIVE	1 Power Failure	1421 HOLLY	3
575	28747038	ACTIVE	1 Power Failure	1421 HOLLY	3
576	28747039	ACTIVE	2 Power Failure	1502 HOLLY	3
577	28747040	ACTIVE	1 Power Failure	1501 N TRAV	3
578	28747041	ACTIVE	1 Power Failure	1501 N TRAV	3
579	28747042	ACTIVE	1 Power Failure	1501 N TRAV	3
580	28747044	ACTIVE	1 Power Failure	1610 MAGN	3
581	28747047	ACTIVE	2 Power Failure	1403 MAGN	3
582	28747049	ACTIVE	1 Power Failure	2323 N MAIF	5
583	28747051	ACTIVE	1 Power Failure	1353 N TRAV	3
584	28747055	ACTIVE	1 Power Failure	1330 EDGEW	3
585	28747056	ACTIVE	1 Power Failure	1715 N TRAV	3
586	28747059	ACTIVE	1 Power Failure	1701 HOLLY	3
587	28747060	ACTIVE	1 Power Failure	2315 HOLLY	3
588	28747061	ACTIVE	1 Power Failure	2402 HOLLY	3
589	28747062	ACTIVE	1 Power Failure	2309 HOLLY	3
590	28747063	ACTIVE	1 Power Failure	2311 HOLLY	3
591	28747064	ACTIVE	1 Power Failure	1415 COLUM	3
592	28747065	ACTIVE	2 Power Failure	3020 BEAUN	5
593	28747066	ACTIVE	1 Power Failure	1510 COLUM	3
594	28747067	ACTIVE	1 Power Failure	1509 COLUM	3
595	28747070	ACTIVE	1 Power Failure	1902 HOLLY	3
596	28747071	ACTIVE	1 Power Failure	2506 HEIGHT	3
597	28747072	ACTIVE	2 Power Failure	1610 COLUM	3
598	28747073	ACTIVE	1 Power Failure	1617 COLUM	3
599	28747075	ACTIVE	2 Power Failure	2503 EDGEW	3
600	28747079	ACTIVE	1 Power Failure	1412 N TRAV	3
601	28747080	ACTIVE	1 Power Failure	1512 HOLLY	3
602	28747081	ACTIVE	1 Power Failure	1508 HOLLY	3
603	28747085	ACTIVE	1 Power Failure	1700 N TRAV	3
604	28747088	ACTIVE	2 Power Failure	1603 N TRAV	3
605	28747089	ACTIVE	1 Power Failure	1517 N TRAV	3
606	28747091	ACTIVE	1 Power Failure	1513 N TRAV	3
607	28747095	ACTIVE	1 Power Failure	1519 MAGN	3
608	28747099	ACTIVE	2 Power Failure	1204 N TRAV	3
609	28747101	ACTIVE	1 Power Failure	1605 BOWIE	3
610	28747103	ACTIVE	1 Power Failure	1609 BOWIE	3
611	28747104	ACTIVE	1 Power Failure	1510 MAPLE	3
612	28747105	ACTIVE	5 Power Failure	122 REGENC	3
613	28747106	ACTIVE	1 Power Failure	1409 MAPLE	3
614	28747108	ACTIVE	1 Power Failure	1511 HAWTH	3
615	28747109	ACTIVE	1 Power Failure	1513 HAWTH	3
616	28747110	ACTIVE	1 Power Failure	1615 HAWTH	3
617	28747112	ACTIVE	1 Power Failure	2301 HOLLY	3

618	28747116	ACTIVE	2 Power Failure	138 WALLIS\	4
619	28747117	ACTIVE	2 Power Failure	130 WALLIS\	4
620	28747118	ACTIVE	1 Power Failure	126 WALLIS\	4
621	28747120	ACTIVE	1 Power Failure	1325 EDGEW	3
622	28747122	ACTIVE	1 Power Failure	121 WALLIS\	4
623	28747123	ACTIVE	1 Power Failure	133 WALLIS\	4
624	28747124	ACTIVE	2 Power Failure	2760 HWY 9\	4
625	28747125	ACTIVE	1 Power Failure	510 INDEPEN	4
626	28747126	ACTIVE	1 Power Failure	500 INDEPEN	4
627	28747127	ACTIVE	3 Power Failure	102 MARYVI	5
628	28747129	ACTIVE	1 Power Failure	407 INDEPEN	4
629	28747130	ACTIVE	1 Power Failure	406 INDEPEN	4
630	28747132	ACTIVE	2 Power Failure	520 INDEPEN	4
631	28747134	ACTIVE	1 Power Failure	113 WALLIS\	4
632	28747135	ACTIVE	1 Power Failure	105 WALLIS\	4
633	28747136	ACTIVE	1 Power Failure	405 INDEPEN	4
634	28747137	ACTIVE	1 Power Failure	403 INDEPEN	4
635	28747139	ACTIVE	1 Power Failure	504 INDEPEN	4
636	28747140	ACTIVE	2 Power Failure	1311 LAYL D	4
637	28747141	ACTIVE	1 Power Failure	1315 LAYL D	4
638	28747142	ACTIVE	2 Power Failure	1309 LAYL D	4
639	28747143	ACTIVE	1 Power Failure	1305 LAYL D	4
640	28747145	ACTIVE	1 Power Failure	106 WALLIS\	4
641	28747146	ACTIVE	1 Power Failure	134 WALLIS\	4
642	28747147	ACTIVE	2 Power Failure	110 WALLIS\	4
643	28747148	ACTIVE	1 Power Failure	3004 NEYLAI	4
644	28747149	ACTIVE	2 Power Failure	3004 NEYLAI	4
645	28747150	ACTIVE	1 Power Failure	3004 NEYLAI	4
646	28747151	ACTIVE	2 Power Failure	3004 NEYLAI	4
647	28747152	ACTIVE	1 Power Failure	3008 LINCOL	4
648	28747153	ACTIVE	3 Power Failure	3006 LINCOL	4
649	28747156	ACTIVE	2 Power Failure	110 PIN OAK	4
650	28747157	ACTIVE	2 Power Failure	129 LONE O\	4
651	28747158	ACTIVE	2 Power Failure	106 PIN OAK	4
652	28747159	ACTIVE	2 Power Failure	102 PIN OAK	4
653	28747160	ACTIVE	1 Power Failure	105 LONE O\	4
654	28747161	ACTIVE	1 Power Failure	101 LONE O\	4
655	28747162	ACTIVE	2 Power Failure	109 POST O\	4
656	28747163	ACTIVE	1 Power Failure	103 POST O\	4
657	28747164	ACTIVE	1 Power Failure	3004 NEYLAI	4
658	28747165	ACTIVE	2 Power Failure	3004 NEYLAI	4
659	28747166	ACTIVE	1 Power Failure	3004 NEYLAI	4
660	28747167	ACTIVE	1 Power Failure	3004 NEYLAI	4
661	28747168	ACTIVE	2 Power Failure	111 LINDEN	4
662	28747169	ACTIVE	2 Power Failure	125 LINDEN	4
663	28747170	ACTIVE	2 Power Failure	107 LINDEN	4
664	28747172	ACTIVE	1 Power Failure	1010 LYNNW	3
665	28747177	ACTIVE	1 Power Failure	3005 LINCOL	4
666	28747178	ACTIVE	1 Power Failure	315 INDEPEN	4
667	28747180	ACTIVE	2 Power Failure	102 POST O\	4
668	28747181	ACTIVE	1 Power Failure	123 POST O\	4
669	28747182	ACTIVE	2 Power Failure	102 LONE O\	4
670	28747183	ACTIVE	2 Power Failure	110 LONE O\	4
671	28747184	ACTIVE	1 Power Failure	121 LONE O\	4
672	28747185	ACTIVE	1 Power Failure	109 LONE O\	4
673	28747187	ACTIVE	1 Power Failure	113 LONE O\	4
674	28747188	ACTIVE	2 Power Failure	118 LONE O\	4
675	28747192	ACTIVE	2 Power Failure	121 LINDEN	4
676	28747193	ACTIVE	2 Power Failure	129 LINDEN	4
677	28747194	ACTIVE	2 Power Failure	115 LINDEN	4
678	28747195	ACTIVE	1 Power Failure	117 LINDEN	4
679	28747198	ACTIVE	1 Power Failure	3006 NEYLAI	4

680	28747200	ACTIVE	1 Power Failure	3042 LINCOL	4
681	28747203	ACTIVE	1 Power Failure	403 INDEPEN	4
682	28747204	ACTIVE	1 Power Failure	3006 NEYLAI	4
683	28747205	ACTIVE	1 Power Failure	3006 NEYLAI	4
684	28747207	ACTIVE	2 Power Failure	3006 NEYLAI	4
685	28747210	ACTIVE	1 Power Failure	3006 NEYLAI	4
686	28747211	ACTIVE	2 Power Failure	3006 NEYLAI	4
687	28747212	ACTIVE	1 Power Failure	601 LAYL DR	4
688	28747213	ACTIVE	3 Power Failure	104 AVE E LI	4
689	28747214	ACTIVE	2 Power Failure	120 LONE O/	4
690	28747215	ACTIVE	2 Power Failure	103 AVE E LI	4
691	28747217	ACTIVE	2 Power Failure	109 JOHN LII	4
692	28747218	ACTIVE	1 Power Failure	103 JOHN LII	4
693	28747219	ACTIVE	2 Power Failure	111 JOHN LII	4
694	28747220	ACTIVE	1 Power Failure	109 JESSICA	4
695	28747222	ACTIVE	2 Power Failure	107 JESSICA	4
696	28747223	ACTIVE	1 Power Failure	101 JESSICA	4
697	28747225	ACTIVE	2 Power Failure	112 JOHN LII	4
698	28747226	ACTIVE	2 Power Failure	108 JOHN LII	4
699	28747227	ACTIVE	1 Power Failure	110 JOHN LII	4
700	28747228	ACTIVE	3 Power Failure	703 LAYL DR	4
701	28747229	ACTIVE	1 Power Failure	705 LAYL DR	4
702	28747230	ACTIVE	1 Power Failure	707 LAYL DR	4
703	28747231	INACTIVE	3 Power Failure	103 AVE G LI	4
704	28747232	ACTIVE	1 Power Failure	102 AVE G LI	4
705	28747236	ACTIVE	2 Power Failure	110 FOURTH	4
706	28747237	ACTIVE	2 Power Failure	108 FOURTH	4
707	28747238	ACTIVE	1 Power Failure	204 FOURTH	4
708	28747241	ACTIVE	1 Power Failure	104 FOURTH	4
709	28747243	ACTIVE	2 Power Failure	104 FOURTH	4
710	28747244	ACTIVE	2 Power Failure	111 JESSICA	4
711	28747246	ACTIVE	1 Power Failure	106 JESSICA	4
712	28747247	ACTIVE	2 Power Failure	205 FOURTH	4
713	28747250	ACTIVE	1 Power Failure	152 LINDEN	4
714	28747254	ACTIVE	1 Power Failure	109 AVE E LI	4
715	28747256	ACTIVE	2 Power Failure	3102 NEYLAI	4
716	28747260	ACTIVE	2 Power Failure	3104 LINCOL	4
717	28747262	ACTIVE	2 Power Failure	101 LAWREN	4
718	28747263	ACTIVE	1 Power Failure	104 LAWREN	4
719	28747265	ACTIVE	1 Power Failure	114 WEST LII	4
720	28747266	ACTIVE	1 Power Failure	120 WEST LII	4
721	28747267	ACTIVE	1 Power Failure	113 WEST LII	4
722	28747268	ACTIVE	1 Power Failure	105 LAWREN	4
723	28747269	ACTIVE	1 Power Failure	107 LAWREN	4
724	28747270	ACTIVE	2 Power Failure	102 LAWREN	4
725	28747274	ACTIVE	9 Power Failure	3404 NORTH	4
726	28747278	ACTIVE	1 Power Failure	106 LAWREN	4
727	28747279	ACTIVE	1 Power Failure	3304 LINCOL	4
728	28747281	ACTIVE	3 Power Failure	110 CENTER	4
729	28747282	ACTIVE	1 Power Failure	103 EAST LIB	4
730	28747283	ACTIVE	2 Power Failure	106 CENTER	4
731	28747284	ACTIVE	2 Power Failure	140 CENTER	4
732	28747285	ACTIVE	1 Power Failure	3312 LINCOL	4
733	28747286	ACTIVE	2 Power Failure	109 CENTER	4
734	28747287	ACTIVE	1 Power Failure	109 EAST LIB	4
735	28747289	ACTIVE	2 Power Failure	102 WALKER	4
736	28747290	ACTIVE	2 Power Failure	3010 NEYLAI	4
737	28747292	ACTIVE	2 Power Failure	3220 HWY 9/	4
738	28747296	ACTIVE	2 Power Failure	3016 NEYLAI	4
739	28747297	ACTIVE	1 Power Failure	3008 NEYLAI	4
740	28747300	ACTIVE	2 Power Failure	3220 HWY 9/	4
741	28747301	ACTIVE	2 Power Failure	3220 HWY 9/	4

742	28747303	ACTIVE	1 Power Failure	227 CENTER	4
743	28747304	ACTIVE	1 Power Failure	200 COOK RI	5
744	28747305	ACTIVE	2 Power Failure	123 EAST LIB	4
745	28747312	ACTIVE	1 Power Failure	1815 COS LIE	2
746	28747313	ACTIVE	1 Power Failure	603 TRAVIS I	2
747	28747318	ACTIVE	1 Power Failure	1315 COS 1 I	2
748	28747319	ACTIVE	1 Power Failure	148 WALLIS\	4
749	28747321	ACTIVE	1 Power Failure	1909 COS LIE	2
750	28747323	ACTIVE	1 Power Failure	1901 COS LIE	2
751	28747324	INACTIVE	1 Power Failure	615 MISSOU	2
752	28747325	ACTIVE	1 Power Failure	619 MISSOU	2
753	28747326	ACTIVE	2 Power Failure	609 MISSOU	2
754	28747327	ACTIVE	2 Power Failure	1325 COS LIE	2
755	28747328	ACTIVE	2 Power Failure	1410 WEBST	2
756	28747338	ACTIVE	1 Power Failure	1000 MILAM	2
757	28747339	ACTIVE	1 Power Failure	1008 MILAM	2
758	28747340	ACTIVE	1 Power Failure	1008 JARRET	2
759	28747343	ACTIVE	2 Power Failure	1502 LYNCH	2
760	28747345	ACTIVE	1 Power Failure	1106 JARRET	2
761	28747348	ACTIVE	1 Power Failure	1502 LYNCH	2
762	28747349	ACTIVE	2 Power Failure	1502 LYNCH	2
763	28747351	ACTIVE	3 Power Failure	1502 LYNCH	2
764	28747352	ACTIVE	1 Power Failure	1405 WEBST	2
765	28747353	ACTIVE	2 Power Failure	1419 WEBST	2
766	28747354	ACTIVE	1 Power Failure	1409 WEBST	2
767	28747358	ACTIVE	2 Power Failure	1518 MONT/	2
768	28747359	ACTIVE	2 Power Failure	610 MARYLA	2
769	28747360	ACTIVE	1 Power Failure	1107 MILAM	2
770	28747362	ACTIVE	1 Power Failure	1110 MILAM	2
771	28747363	ACTIVE	1 Power Failure	1201 MILAM	2
772	28747364	ACTIVE	2 Power Failure	1702 MONT/	2
773	28747365	ACTIVE	1 Power Failure	1115 N TRAV	2
774	28747370	ACTIVE	1 Power Failure	1203 MILAM	2
775	28747371	ACTIVE	2 Power Failure	1207 MILAM	2
776	28747372	ACTIVE	1 Power Failure	1012 N TRAV	2
777	28747376	ACTIVE	2 Power Failure	606 MISSOU	2
778	28747378	ACTIVE	2 Power Failure	1319 COS LIE	2
779	28747382	ACTIVE	1 Power Failure	2625 BEAUN	2
780	28747386	ACTIVE	1 Power Failure	415 TEXAS LI	2
781	28747388	ACTIVE	4 Power Failure	1801 MYRTL	2
782	28747393	ACTIVE	1 Power Failure	945 N TRAVI	2
783	28747397	ACTIVE	1 Power Failure	950 MILAM I	2
784	28747400	ACTIVE	1 Power Failure	1719 GRANC	2
785	28747401	ACTIVE	2 Power Failure	820 MILAM I	2
786	28747402	ACTIVE	1 Power Failure	2340 PARK P	5
787	28747404	ACTIVE	2 Power Failure	126 LONE O/	4
788	28747405	ACTIVE	2 Power Failure	115 PIN OAK	4
789	28747406	ACTIVE	1 Power Failure	133 LINDEN	4
790	28747407	ACTIVE	2 Power Failure	130 LONE O/	4
791	28747408	ACTIVE	6 Power Failure	114 OAKDAL	4
792	28747410	ACTIVE	1 Power Failure	3011 LINCOL	4
793	28747411	ACTIVE	1 Power Failure	3009 LINCOL	4
794	28747412	ACTIVE	1 Power Failure	143 LONE O/	4
795	28747415	ACTIVE	1 Power Failure	152 LONE O/	4
796	28747416	ACTIVE	1 Power Failure	502 WALLIS\	4
797	28747417	ACTIVE	1 Power Failure	428 WALLIS\	4
798	28747418	ACTIVE	1 Power Failure	524 WALLIS\	4
799	28747419	ACTIVE	2 Power Failure	500 WALLIS\	4
800	28747420	ACTIVE	2 Power Failure	516 WALLIS\	4
801	28747421	ACTIVE	3 Power Failure	540 WALLIS\	4
802	28747423	ACTIVE	2 Power Failure	536 WALLIS\	4
803	28747424	ACTIVE	1 Power Failure	130 LINDEN	4

804	28747428	ACTIVE	1 Power Failure	2339 PARK P	5
805	28747429	ACTIVE	3 Power Failure	602 WALLIS\	4
806	28747430	ACTIVE	2 Power Failure	614 WALLIS\	4
807	28747431	ACTIVE	1 Power Failure	612 WALLIS\	4
808	28747435	ACTIVE	2 Power Failure	140 LINDEN	4
809	28747440	ACTIVE	2 Power Failure	3502 HWY 9I	4
810	28747441	ACTIVE	2 Power Failure	143 EAST LIB	4
811	28747444	ACTIVE	3 Power Failure	606 WALLIS\	4
812	28747445	ACTIVE	5 Power Failure	632 WALLIS\	4
813	28747447	ACTIVE	2 Power Failure	636 WALLIS\	4
814	28747448	ACTIVE	1 Power Failure	140 EAST LIB	4
815	28747449	ACTIVE	2 Power Failure	150 EAST LIB	4
816	28747450	ACTIVE	1 Power Failure	160 EAST LIB	4
817	28747451	ACTIVE	1 Power Failure	130 EAST LIB	4
818	28747452	ACTIVE	2 Power Failure	321 WALLIS\	4
819	28747454	ACTIVE	1 Power Failure	310 WALLIS\	4
820	28747455	ACTIVE	1 Power Failure	318 WALLIS\	4
821	28747456	ACTIVE	1 Power Failure	116 EAST LIB	4
822	28747457	ACTIVE	1 Power Failure	110 EAST LIB	4
823	28747458	ACTIVE	1 Power Failure	3006 NEYLAI	4
824	28747459	ACTIVE	1 Power Failure	122 EAST LIB	4
825	28747460	ACTIVE	1 Power Failure	739 WALLIS\	4
826	28747461	ACTIVE	2 Power Failure	100 BRIAR D	4
827	28747462	ACTIVE	3 Power Failure	727 WALLIS\	4
828	28747464	ACTIVE	3 Power Failure	621 WALLIS\	4
829	28747465	ACTIVE	2 Power Failure	633 WALLIS\	4
830	28747466	ACTIVE	2 Power Failure	623 WALLIS\	4
831	28747467	ACTIVE	2 Power Failure	701 WALLIS\	4
832	28747469	ACTIVE	3 Power Failure	535 WALLIS\	4
833	28747471	ACTIVE	1 Power Failure	531 WALLIS\	4
834	28747472	ACTIVE	2 Power Failure	110 BRIAR D	4
835	28747473	ACTIVE	2 Power Failure	114 BRIAR D	4
836	28747475	ACTIVE	3 Power Failure	118 BRIAR D	4
837	28747476	ACTIVE	1 Power Failure	3000 LINCOL	4
838	28747478	ACTIVE	2 Power Failure	615 WALLIS\	4
839	28747480	ACTIVE	2 Power Failure	105 BRIAR D	4
840	28747481	ACTIVE	3 Power Failure	714 WALLIS\	4
841	28747483	ACTIVE	1 Power Failure	644 WALLIS\	4
842	28747484	ACTIVE	3 Power Failure	117 BRIAR D	4
843	28747485	ACTIVE	4 Power Failure	113 BRIAR D	4
844	28747486	ACTIVE	4 Power Failure	125 BRIAR D	4
845	28747488	ACTIVE	1 Power Failure	202 BRIAR D	4
846	28747490	ACTIVE	2 Power Failure	105 SHARON	4
847	28747491	ACTIVE	3 Power Failure	126 BRIAR D	4
848	28747494	ACTIVE	1 Power Failure	150 LONE O/	4
849	28747495	ACTIVE	1 Power Failure	149 LONE O/	4
850	28747496	ACTIVE	2 Power Failure	3115 LINCOL	4
851	28747497	ACTIVE	1 Power Failure	3109 LINCOL	4
852	28747498	ACTIVE	1 Power Failure	3150 LINCOL	4
853	28747499	ACTIVE	2 Power Failure	3130 LINCOL	4
854	28747504	ACTIVE	1 Power Failure	2634 CORNE	2
855	28747505	ACTIVE	1 Power Failure	2640 CORNE	2
856	28747506	ACTIVE	1 Power Failure	2634 CORNE	2
857	28747507	ACTIVE	1 Power Failure	2642 CORNE	2
858	28747509	ACTIVE	1 Power Failure	2626 CORNE	2
859	28747511	ACTIVE	1 Power Failure	2616 CORNE	2
860	28747512	ACTIVE	1 Power Failure	415 DAVIDG	2
861	28747513	ACTIVE	1 Power Failure	2659 BEAUN	2
862	28747514	ACTIVE	1 Power Failure	2654 BEAUN	2
863	28747515	ACTIVE	1 Power Failure	2650 BEAUN	2
864	28747517	ACTIVE	1 Power Failure	811 N TRAVI	2
865	28747519	ACTIVE	1 Power Failure	221 CENTER	4

866	28747521	ACTIVE	1	Power Failure	931 MILAM I	2
867	28747522	ACTIVE	2	Power Failure	811 MILAM I	2
868	28747524	ACTIVE	1	Power Failure	1502 BUXTO	2
869	28747525	ACTIVE	1	Power Failure	1101 JARRET	2
870	28747530	ACTIVE	1	Power Failure	2646 BEAUM	2
871	28747534	ACTIVE	1	Power Failure	2616 BEAUM	2
872	28747536	ACTIVE	1	Power Failure	2654 COS LIE	2
873	28747537	ACTIVE	1	Power Failure	2626 COS LIE	2
874	28747538	ACTIVE	1	Power Failure	2642 COS LIE	2
875	28747539	ACTIVE	2	Power Failure	2638 COS LIE	2
876	28747540	ACTIVE	1	Power Failure	1604 MONT,	2
877	28747541	ACTIVE	1	Power Failure	1110 JARRET	2
878	28747542	ACTIVE	1	Power Failure	1204 JARRET	2
879	28747544	ACTIVE	1	Power Failure	514 SAN JAC	2
880	28747546	ACTIVE	1	Power Failure	2232 COS LIE	2
881	28747552	ACTIVE	1	Power Failure	2419 BEAUM	2
882	28747553	ACTIVE	1	Power Failure	2501 BEAUM	2
883	28747555	ACTIVE	1	Power Failure	2422 CENTEI	2
884	28747557	ACTIVE	1	Power Failure	3100 HWY 9I	4
885	28747560	ACTIVE	1	Power Failure	2637 CORNE	2
886	28747561	ACTIVE	1	Power Failure	2655 CORNE	2
887	28747562	ACTIVE	1	Power Failure	2633 CORNE	2
888	28747563	ACTIVE	1	Power Failure	501 DAVIDG	2
889	28747564	ACTIVE	1	Power Failure	2644 CORNE	2
890	28747565	ACTIVE	1	Power Failure	2654 CORNE	2
891	28747566	ACTIVE	1	Power Failure	2650 CORNE	2
892	28747567	ACTIVE	1	Power Failure	2646 CORNE	2
893	28747568	ACTIVE	1	Power Failure	500 TEXAS LI	2
894	28747569	ACTIVE	1	Power Failure	2605 CORNE	2
895	28747572	ACTIVE	1	Power Failure	2619 CORNE	2
896	28747573	ACTIVE	1	Power Failure	2615 CORNE	2
897	28747575	ACTIVE	1	Power Failure	2621 CORNE	2
898	28747577	ACTIVE	1	Power Failure	2618 COS LIE	2
899	28747579	ACTIVE	1	Power Failure	2608 COS LIE	2
900	28747580	ACTIVE	1	Power Failure	2522 COS LIE	2
901	28747584	ACTIVE	1	Power Failure	508 SAN JAC	2
902	28747585	ACTIVE	1	Power Failure	2217 CENTEI	2
903	28747586	ACTIVE	1	Power Failure	2215 CENTEI	2
904	28747587	ACTIVE	1	Power Failure	2217 CENTEI	2
905	28747588	ACTIVE	1	Power Failure	1625 HWY 9I	2
906	28747589	ACTIVE	1	Power Failure	2406 CENTEI	2
907	28747592	ACTIVE	1	Power Failure	432 KENTUC	2
908	28747595	ACTIVE	1	Power Failure	505 KENTUC	2
909	28747597	ACTIVE	1	Power Failure	1315 COS 4 I	2
910	28747599	ACTIVE	2	Power Failure	1315 COS 3 I	2
911	28747601	ACTIVE	1	Power Failure	1315 COS 8 I	2
912	28747602	ACTIVE	2	Power Failure	1315 COS 10	2
913	28747603	ACTIVE	2	Power Failure	1315 COS 7 I	2
914	28747604	ACTIVE	1	Power Failure	839 SUE LIBE	2
915	28747607	ACTIVE	1	Power Failure	843 SUE LIBE	2
916	28747608	ACTIVE	1	Power Failure	813 ROBBIE	2
917	28747609	ACTIVE	2	Power Failure	141 WEST LII	4
918	28747610	ACTIVE	1	Power Failure	815 ROBBIE	2
919	28747613	ACTIVE	2	Power Failure	1505 MONT,	2
920	28747614	ACTIVE	1	Power Failure	1406 MAPLE	3
921	28747616	ACTIVE	1	Power Failure	321 WALLIS\	4
922	28747621	ACTIVE	2	Power Failure	2227 DR MLI	2
923	28747622	ACTIVE	2	Power Failure	1014 OAK DI	3
924	28747634	ACTIVE	1	Power Failure	2643 WEBST	2
925	28747635	ACTIVE	1	Power Failure	2638 NEWM	2
926	28747636	ACTIVE	1	Power Failure	710 TEXAS LI	2
927	28747638	ACTIVE	1	Power Failure	708 TEXAS 1,	2

928	28747639	ACTIVE	2 Power Failure	708 TEXAS LI	2
929	28747643	ACTIVE	1 Power Failure	2632 NEWM	2
930	28747646	ACTIVE	1 Power Failure	1907 COS LIE	2
931	28747649	ACTIVE	1 Power Failure	2410 GRANC	2
932	28747650	ACTIVE	7 Power Failure	208 AVE A LI	4
933	28747651	ACTIVE	1 Power Failure	1911 ADAM#	3
934	28747654	ACTIVE	1 Power Failure	1818 SAM H	2
935	28747656	ACTIVE	1 Power Failure	813 SUE LIBE	2
936	28747658	ACTIVE	1 Power Failure	817 SUE LIBE	2
937	28747661	ACTIVE	1 Power Failure	849 SUE LIBE	2
938	28747662	ACTIVE	2 Power Failure	906 N MAIN	2
939	28747663	ACTIVE	1 Power Failure	854 SUE LIBE	2
940	28747665	ACTIVE	1 Power Failure	1812 WEBST	2
941	28747668	ACTIVE	1 Power Failure	615 DAVIDG	2
942	28747669	ACTIVE	1 Power Failure	1101 MILAM	2
943	28747670	ACTIVE	1 Power Failure	2657 COS LIE	2
944	28747672	ACTIVE	1 Power Failure	106 VALLEY I	5
945	28747673	ACTIVE	1 Power Failure	2634 WEBST	2
946	28747676	ACTIVE	1 Power Failure	2615 WEBST	2
947	28747677	ACTIVE	1 Power Failure	2611 WEBST	2
948	28747678	ACTIVE	1 Power Failure	1406 BROWI	3
949	28747679	ACTIVE	1 Power Failure	2601 WEBST	2
950	28747681	ACTIVE	1 Power Failure	2628 NEWM	2
951	28747685	ACTIVE	1 Power Failure	2615 NEWM	2
952	28747688	ACTIVE	2 Power Failure	102 REGENC	3
953	28747689	ACTIVE	1 Power Failure	2606 WEBST	2
954	28747690	ACTIVE	1 Power Failure	2610 WEBST	2
955	28747693	ACTIVE	7 Power Failure	1707 RICHA	3
956	28747695	ACTIVE	1 Power Failure	1705 RICHA	3
957	28747696	ACTIVE	5 Power Failure	5003 LAKESI	3
958	28747700	ACTIVE	7 Power Failure	1711 RICHA	3
959	28747701	ACTIVE	1 Power Failure	1715 RICHA	3
960	28747704	ACTIVE	1 Power Failure	6004 ATASCI	3
961	28747706	ACTIVE	1 Power Failure	1711 PARK L	3
962	28747707	ACTIVE	1 Power Failure	1709 PARK L	3
963	28747708	ACTIVE	1 Power Failure	424 HWY 90	1
964	28747711	ACTIVE	1 Power Failure	500 TRINITY	1
965	28747712	ACTIVE	7 Power Failure	1708 DANIEL	3
966	28747713	ACTIVE	8 Power Failure	1714 DANIEL	3
967	28747714	ACTIVE	1 Power Failure	1712 DANIEL	3
968	28747715	ACTIVE	7 Power Failure	1706 DANIEL	3
969	28747716	ACTIVE	1 Power Failure	1905 KIPLIN	3
970	28747717	ACTIVE	1 Power Failure	1905 KIPLIN	3
971	28747719	ACTIVE	1 Power Failure	2710 CORNE	5
972	28747720	ACTIVE	1 Power Failure	1907 PINE LI	3
973	28747721	ACTIVE	1 Power Failure	1902 PINE LI	3
974	28747722	ACTIVE	1 Power Failure	1909 PINE LI	3
975	28747723	ACTIVE	1 Power Failure	1927 PINE LI	3
976	28747724	ACTIVE	1 Power Failure	1812 PINE LI	3
977	28747725	ACTIVE	1 Power Failure	1900 PINE LI	3
978	28747726	ACTIVE	1 Power Failure	1903 PINE LI	3
979	28747727	ACTIVE	1 Power Failure	1811 PINE LI	3
980	28747729	ACTIVE	1 Power Failure	1906 ADAM#	3
981	28747730	ACTIVE	1 Power Failure	1915 ADAM#	3
982	28747731	ACTIVE	1 Power Failure	1800 ADAM#	3
983	28747732	ACTIVE	1 Power Failure	1805 PINE ST	3
984	28747735	ACTIVE	1 Power Failure	1308 KIPLIN	3
985	28747736	ACTIVE	1 Power Failure	1915 N TRAV	3
986	28747737	ACTIVE	1 Power Failure	1915 N TRAV	3
987	28747738	ACTIVE	1 Power Failure	106 ESSEX LI	3
988	28747739	ACTIVE	1 Power Failure	102 ESSEX LI	3
989	28747740	ACTIVE	1 Power Failure	5012 N TRAV	3



990	28747743	ACTIVE	1 Power Failure	213 REGAL L	3
991	28747744	ACTIVE	6 Power Failure	623 HWY 90	1
992	28747745	ACTIVE	2 Power Failure	605 HWY 90	1
993	28747746	ACTIVE	2 Power Failure	601 FRANKLI	1
994	28747749	ACTIVE	1 Power Failure	401 HWY 90	1
995	28747750	ACTIVE	1 Power Failure	113 MARYVI	5
996	28747751	ACTIVE	2 Power Failure	301 SAM HO	1
997	28747754	ACTIVE	1 Power Failure	516 HWY 90	1
998	28747755	ACTIVE	2 Power Failure	504 HWY 90	1
999	28747759	ACTIVE	1 Power Failure	1509 MARSH	3
1000	28747760	ACTIVE	2 Power Failure	1814 WILLO	3
1001	28747762	ACTIVE	1 Power Failure	1905 KIPLIN	3
1002	28747763	ACTIVE	1 Power Failure	1905 KIPLIN	3
1003	28747765	ACTIVE	1 Power Failure	1509 MARSH	3
1004	28747766	ACTIVE	1 Power Failure	1509 MARSH	3
1005	28747767	ACTIVE	2 Power Failure	1509 MARSH	3
1006	28747768	ACTIVE	1 Power Failure	2205 WILLO	3
1007	28747771	ACTIVE	1 Power Failure	2215 WILLO	3
1008	28747777	ACTIVE	2 Power Failure	1613 HAWTH	3
1009	28747778	ACTIVE	1 Power Failure	1718 BROWI	3
1010	28747779	ACTIVE	1 Power Failure	1405 COLUM	3
1011	28747780	ACTIVE	1 Power Failure	1708 BROWI	3
1012	28747782	ACTIVE	1 Power Failure	1712 BROWI	3
1013	28747784	ACTIVE	1 Power Failure	1960 PINE LI	3
1014	28747786	ACTIVE	1 Power Failure	2021 PINE LI	3
1015	28747787	ACTIVE	1 Power Failure	2024 PINE LI	3
1016	28747788	ACTIVE	2 Power Failure	3515 N MAIF	5
1017	28747790	ACTIVE	2 Power Failure	3507 N MAIF	5
1018	28747791	ACTIVE	1 Power Failure	129 MCMAN	5
1019	28747792	ACTIVE	1 Power Failure	210 VALLEY I	5
1020	28747793	ACTIVE	1 Power Failure	101 RIVER D	5
1021	28747795	ACTIVE	1 Power Failure	133 FOREST	5
1022	28747797	ACTIVE	1 Power Failure	105 RIVER D	5
1023	28747798	ACTIVE	1 Power Failure	113 RIVER D	5
1024	28747800	ACTIVE	1 Power Failure	137 FOREST	5
1025	28747801	ACTIVE	1 Power Failure	143 FOREST	5
1026	28747802	ACTIVE	1 Power Failure	145 FOREST	5
1027	28747803	ACTIVE	2 Power Failure	127 FOREST	5
1028	28747804	ACTIVE	1 Power Failure	142 FOREST	5
1029	28747805	ACTIVE	2 Power Failure	129 FOREST	5
1030	28747806	ACTIVE	2 Power Failure	211 VALLEY I	5
1031	28747807	ACTIVE	3 Power Failure	118 FOREST	5
1032	28747811	ACTIVE	1 Power Failure	204 AVE A LI	4
1033	28747812	ACTIVE	1 Power Failure	123 VALLEY I	5
1034	28747813	ACTIVE	2 Power Failure	121 VALLEY I	5
1035	28747814	ACTIVE	1 Power Failure	126 VALLEY I	5
1036	28747817	ACTIVE	3 Power Failure	3501 N MAIF	5
1037	28747818	ACTIVE	2 Power Failure	3611 N MAIF	5
1038	28747820	ACTIVE	1 Power Failure	114 VALLEY I	5
1039	28747822	ACTIVE	1 Power Failure	105 VALLEY I	5
1040	28747823	ACTIVE	1 Power Failure	118 VALLEY I	5
1041	28747824	ACTIVE	1 Power Failure	122 MCMAN	5
1042	28747826	ACTIVE	1 Power Failure	120 MCMAN	5
1043	28747829	ACTIVE	1 Power Failure	110 MCMAN	5
1044	28747831	ACTIVE	1 Power Failure	116 MCMAN	5
1045	28747834	INACTIVE	1 Power Failure	116 MCMAN	5
1046	28747837	ACTIVE	5 Power Failure	4505 SANDU	5
1047	28747838	ACTIVE	3 Power Failure	4505 SANDU	5
1048	28747839	ACTIVE	4 Power Failure	4505 SANDU	5
1049	28747840	ACTIVE	2 Power Failure	4505 SANDU	5
1050	28747841	ACTIVE	1 Power Failure	201 HILLSIDE	5
1051	28747843	ACTIVE	2 Power Failure	4505 SANDU	5

1052	28747844	ACTIVE	1 Power Failure	219 CEDARW	5
1053	28747847	ACTIVE	1 Power Failure	215 CEDARW	5
1054	28747848	ACTIVE	1 Power Failure	121 TWIN O,	5
1055	28747849	ACTIVE	1 Power Failure	120 TWIN O,	5
1056	28747850	ACTIVE	1 Power Failure	107 TWIN O,	5
1057	28747851	ACTIVE	1 Power Failure	116 TWIN O,	5
1058	28747853	ACTIVE	1 Power Failure	203 CEDARW	5
1059	28747854	ACTIVE	1 Power Failure	123 TWIN O,	5
1060	28747856	ACTIVE	1 Power Failure	3912 N MAIF	5
1061	28747857	ACTIVE	1 Power Failure	114 CEDARW	5
1062	28747858	ACTIVE	1 Power Failure	102 CEDARW	5
1063	28747860	ACTIVE	2 Power Failure	4505 SANDU	5
1064	28747861	ACTIVE	2 Power Failure	3905 N MAIF	5
1065	28747864	ACTIVE	1 Power Failure	3604 N MAIF	5
1066	28747867	ACTIVE	1 Power Failure	3612 N MAIF	5
1067	28747868	ACTIVE	2 Power Failure	4100 SANDU	5
1068	28747869	ACTIVE	1 Power Failure	218 CEDARW	5
1069	28747870	ACTIVE	1 Power Failure	218 CEDARW	5
1070	28747872	ACTIVE	1 Power Failure	105 CEDARW	5
1071	28747873	ACTIVE	1 Power Failure	117 CEDARW	5
1072	28747874	ACTIVE	1 Power Failure	109 CEDARW	5
1073	28747875	ACTIVE	1 Power Failure	113 CEDARW	5
1074	28747877	ACTIVE	1 Power Failure	104 TWIN O,	5
1075	28747879	ACTIVE	1 Power Failure	103 TWIN O,	5
1076	28747880	ACTIVE	2 Power Failure	2747 BEAUN	5
1077	28747882	ACTIVE	1 Power Failure	2251 MIZELL	5
1078	28747883	ACTIVE	2 Power Failure	3416 N MAIF	5
1079	28747886	ACTIVE	1 Power Failure	1905 KIPLIN	3
1080	28747889	ACTIVE	1 Power Failure	1509 MARSF	3
1081	28747892	ACTIVE	1 Power Failure	1613 HAWTH	3
1082	28747894	ACTIVE	1 Power Failure	1613 HAWTH	3
1083	28747896	ACTIVE	1 Power Failure	1809 MONT,	3
1084	28747897	ACTIVE	1 Power Failure	1809 MONT,	3
1085	28747899	ACTIVE	1 Power Failure	1809 MONT,	3
1086	28747903	ACTIVE	1 Power Failure	1809 MONT,	3
1087	28747905	ACTIVE	1 Power Failure	2010 N TRAV	3
1088	28747907	ACTIVE	1 Power Failure	2010 N TRAV	3
1089	28747909	ACTIVE	1 Power Failure	2010 N TRAV	3
1090	28747910	ACTIVE	2 Power Failure	1809 MONT,	3
1091	28747911	ACTIVE	1 Power Failure	2010 N TRAV	3
1092	28747914	ACTIVE	1 Power Failure	5004 N TRAV	3
1093	28747915	ACTIVE	1 Power Failure	5005 N TRAV	3
1094	28747917	ACTIVE	1 Power Failure	1805 MONT,	3
1095	28747920	ACTIVE	2 Power Failure	1509 MARSF	3
1096	28747922	ACTIVE	1 Power Failure	1509 MARSF	3
1097	28747923	ACTIVE	1 Power Failure	1509 MARSF	3
1098	28747924	ACTIVE	2 Power Failure	1509 MARSF	3
1099	28747925	ACTIVE	1 Power Failure	1509 MARSF	3
1100	28747926	ACTIVE	1 Power Failure	2606 HOLLY	3
1101	28747930	ACTIVE	1 Power Failure	1613 HAWTH	3
1102	28747932	ACTIVE	1 Power Failure	1905 KIPLIN	3
1103	28747935	ACTIVE	1 Power Failure	1905 KIPLIN	3
1104	28747937	ACTIVE	1 Power Failure	2022 PINE LI	3
1105	28747938	ACTIVE	2 Power Failure	1803 MONT,	3
1106	28747939	ACTIVE	1 Power Failure	1803 MONT,	3
1107	28747941	ACTIVE	1 Power Failure	1500 HAWTH	3
1108	28747942	ACTIVE	1 Power Failure	1500 HAWTH	3
1109	28747944	ACTIVE	1 Power Failure	1809 MONT,	3
1110	28747945	ACTIVE	1 Power Failure	1809 MONT,	3
1111	28747946	ACTIVE	2 Power Failure	1809 MONT,	3
1112	28747947	ACTIVE	1 Power Failure	1809 MONT,	3
1113	28747948	ACTIVE	1 Power Failure	1836 WILLO	3

1114	28747950	ACTIVE	1 Power Failure	1812 WILLO	3
1115	28747957	ACTIVE	7 Power Failure	5001 N TRAV	3
1116	28747961	ACTIVE	1 Power Failure	2010 N TRAV	3
1117	28747966	ACTIVE	1 Power Failure	1809 MONT	3
1118	28747968	ACTIVE	1 Power Failure	1613 HAWTH	3
1119	28747969	ACTIVE	2 Power Failure	1830 WILLO	3
1120	28747971	ACTIVE	2 Power Failure	1818 WILLO	3
1121	28747972	INACTIVE	1 Power Failure	1856 WILLO	3
1122	28747973	ACTIVE	1 Power Failure	2023 PINE 2	3
1123	28747975	ACTIVE	1 Power Failure	1855 WILLO	3
1124	28747976	ACTIVE	1 Power Failure	1613 HAWTH	3
1125	28747977	ACTIVE	2 Power Failure	1613 HAWTH	3
1126	28747978	ACTIVE	1 Power Failure	1613 HAWTH	3
1127	28747980	ACTIVE	1 Power Failure	401 HWY 14	5
1128	28747981	ACTIVE	1 Power Failure	3244 BEAUN	5
1129	28747982	ACTIVE	1 Power Failure	320 HWY 14	5
1130	28747983	ACTIVE	1 Power Failure	3425 BEAUN	5
1131	28747984	ACTIVE	1 Power Failure	3423 BEAUN	5
1132	28747986	ACTIVE	1 Power Failure	3249 BEAUN	5
1133	28747987	ACTIVE	1 Power Failure	3449 BEAUN	5
1134	28747991	ACTIVE	2 Power Failure	358 STILL FO	5
1135	28747993	ACTIVE	1 Power Failure	354 STILL FO	5
1136	28747994	ACTIVE	1 Power Failure	330 VERA LA	5
1137	28747995	ACTIVE	1 Power Failure	318 VERA LA	5
1138	28747999	ACTIVE	1 Power Failure	103 FEATHEI	5
1139	28748000	ACTIVE	1 Power Failure	330 STILL FO	5
1140	28748002	ACTIVE	1 Power Failure	309 STILL FO	5
1141	28748003	ACTIVE	1 Power Failure	315 STILL FO	5
1142	28748006	ACTIVE	1 Power Failure	2906 BEAUN	5
1143	28748007	ACTIVE	1 Power Failure	113 EAST LIB	4
1144	28748009	ACTIVE	1 Power Failure	3920 BEAUN	5
1145	28748013	ACTIVE	1 Power Failure	2345 PARK P	5
1146	28748014	ACTIVE	1 Power Failure	2345 PARK P	5
1147	28748015	ACTIVE	1 Power Failure	2345 PARK P	5
1148	28748017	ACTIVE	2 Power Failure	3506 N MAIF	5
1149	28748019	ACTIVE	1 Power Failure	PARK OFFICE	5
1150	28748022	ACTIVE	1 Power Failure	314 VERA LA	5
1151	28748024	ACTIVE	1 Power Failure	2342 PARK P	5
1152	28748025	ACTIVE	1 Power Failure	2342 PARK P	5
1153	28748026	ACTIVE	1 Power Failure	2342 PARK P	5
1154	28748028	ACTIVE	1 Power Failure	3301 BEAUN	5
1155	28748029	ACTIVE	1 Power Failure	3437 BEAUN	5
1156	28748031	ACTIVE	1 Power Failure	3303 BEAUN	5
1157	28748032	ACTIVE	1 Power Failure	103 HILLSIDE	5
1158	28748037	ACTIVE	1 Power Failure	2747 BEAUN	5
1159	28748038	ACTIVE	1 Power Failure	2753 BEAUN	5
1160	28748041	ACTIVE	1 Power Failure	200 COOK RI	5
1161	28748043	ACTIVE	1 Power Failure	200 COOK RI	5
1162	28748045	ACTIVE	1 Power Failure	104 SHADY L	5
1163	28748046	ACTIVE	1 Power Failure	112 SHADY L	5
1164	28748047	ACTIVE	1 Power Failure	120 SHADY L	5
1165	28748048	ACTIVE	1 Power Failure	200 COOK RI	5
1166	28748049	ACTIVE	1 Power Failure	200 COOK RI	5
1167	28748051	ACTIVE	1 Power Failure	200 COOK RI	5
1168	28748052	ACTIVE	2 Power Failure	3012 BEAUN	5
1169	28748055	ACTIVE	1 Power Failure	3012 BEAUN	5
1170	28748058	ACTIVE	1 Power Failure	113 SHADY L	5
1171	28748059	ACTIVE	1 Power Failure	109 SHADY L	5
1172	28748063	ACTIVE	1 Power Failure	2803 N MAIF	5
1173	28748064	ACTIVE	1 Power Failure	2342 1/2 PA	5
1174	28748065	ACTIVE	1 Power Failure	2342 1/2 PA	5
1175	28748066	ACTIVE	1 Power Failure	2342 1/2 PA	5

1176	28748067	ACTIVE	1 Power Failure	2342 1/2 PA	5
1177	28748068	ACTIVE	2 Power Failure	104 JESSICA	4
1178	28748070	ACTIVE	2 Power Failure	3104 BEAUN	5
1179	28748071	ACTIVE	1 Power Failure	209 AVE B LI	4
1180	28748072	ACTIVE	1 Power Failure	200 COOK RI	5
1181	28748073	ACTIVE	1 Power Failure	200 COOK RI	5
1182	28748075	ACTIVE	1 Power Failure	200 COOK RI	5
1183	28748079	ACTIVE	1 Power Failure	105 GEORGI,	1
1184	28748080	ACTIVE	1 Power Failure	1405 KIPLIN	3
1185	28748081	ACTIVE	1 Power Failure	1411 KIPLIN	3
1186	28748082	ACTIVE	1 Power Failure	1321 KIPLIN	3
1187	28748083	ACTIVE	1 Power Failure	1319 KIPLIN	3
1188	28748084	ACTIVE	1 Power Failure	1902 N TRAV	3
1189	28748086	ACTIVE	1 Power Failure	1903 N TRAV	3
1190	28748089	ACTIVE	1 Power Failure	1826 KIPLIN	3
1191	28748090	ACTIVE	1 Power Failure	1708 KIPLIN	3
1192	28748093	ACTIVE	1 Power Failure	716 LAMAR,	1
1193	28748095	ACTIVE	1 Power Failure	1410 KIPLIN	3
1194	28748100	ACTIVE	1 Power Failure	1604 BROWI	3
1195	28748101	ACTIVE	2 Power Failure	1609 BROWI	3
1196	28748102	ACTIVE	1 Power Failure	1614 BROWI	3
1197	28748105	ACTIVE	1 Power Failure	1508 BROWI	3
1198	28748107	ACTIVE	1 Power Failure	1598 BROWI	3
1199	28748108	ACTIVE	1 Power Failure	2002 N TRAV	3
1200	28748109	ACTIVE	1 Power Failure	2000 N TRAV	3
1201	28748110	ACTIVE	1 Power Failure	5012 ATASC	3
1202	28748111	ACTIVE	1 Power Failure	1201 BOWIE	3
1203	28748112	ACTIVE	1 Power Failure	1622 KIPLIN	3
1204	28748114	ACTIVE	1 Power Failure	1702 KIPLIN	3
1205	28748115	ACTIVE	1 Power Failure	1616 KIPLIN	3
1206	28748116	ACTIVE	1 Power Failure	1221 KIPLIN	3
1207	28748117	ACTIVE	2 Power Failure	1315 KIPLIN	3
1208	28748120	ACTIVE	1 Power Failure	1608 KIPLIN	3
1209	28748121	ACTIVE	2 Power Failure	1600 KIPLIN	3
1210	28748122	ACTIVE	1 Power Failure	1604 KIPLIN	3
1211	28748123	ACTIVE	1 Power Failure	1809 PINE LI	3
1212	28748124	ACTIVE	1 Power Failure	1809 MONT,	3
1213	28748127	ACTIVE	1 Power Failure	1809 MONT,	3
1214	28748130	ACTIVE	7 Power Failure	6009 LAKESII	3
1215	28748131	ACTIVE	8 Power Failure	6006 LAKESII	3
1216	28748133	ACTIVE	6 Power Failure	5011 LAKESII	3
1217	28748134	ACTIVE	6 Power Failure	6002 LAKESII	3
1218	28748137	ACTIVE	8 Power Failure	6007 LAKESII	3
1219	28748138	ACTIVE	6 Power Failure	6003 LAKESII	3
1220	28748139	ACTIVE	7 Power Failure	6008 LAKESII	3
1221	28748140	ACTIVE	1 Power Failure	5006 N TRAV	3
1222	28748145	ACTIVE	1 Power Failure	6002 N TRAV	3
1223	28748150	ACTIVE	1 Power Failure	2010 N TRAV	3
1224	28748151	ACTIVE	1 Power Failure	5007 N TRAV	3
1225	28748153	ACTIVE	1 Power Failure	2010 N TRAV	3
1226	28748154	ACTIVE	1 Power Failure	2010 N TRAV	3
1227	28748155	ACTIVE	1 Power Failure	2010 N TRAV	3
1228	28748162	ACTIVE	1 Power Failure	7004 N TRAV	3
1229	28748163	ACTIVE	1 Power Failure	7003 N TRAV	3
1230	28748166	ACTIVE	1 Power Failure	2010 N TRAV	3
1231	28748167	ACTIVE	2 Power Failure	2010 N TRAV	3
1232	28748169	ACTIVE	7 Power Failure	7007 N TRAV	3
1233	28748171	ACTIVE	1 Power Failure	8001 N TRAV	3
1234	28748172	ACTIVE	1 Power Failure	2008 GLEND	5
1235	28748173	ACTIVE	1 Power Failure	1010 RIDGEV	5
1236	28748174	ACTIVE	1 Power Failure	2010 GLEND	5
1237	28748175	ACTIVE	1 Power Failure	2000 GLEND	5

1238	28748176	ACTIVE	1	Power Failure	1008 RIDGEV	5
1239	28748177	ACTIVE	1	Power Failure	1004 RIDGEV	5
1240	28748179	ACTIVE	1	Power Failure	2004 GLEND	5
1241	28748183	ACTIVE	1	Power Failure	2711 CORNE	5
1242	28748184	ACTIVE	1	Power Failure	215 VALLEY I	5
1243	28748185	ACTIVE	2	Power Failure	106 FOREST	5
1244	28748186	ACTIVE	2	Power Failure	3013 N MAIF	5
1245	28748191	ACTIVE	1	Power Failure	4620 MCGUI	5
1246	28748192	ACTIVE	2	Power Failure	153 FOREST	5
1247	28748193	ACTIVE	1	Power Failure	208 VALLEY I	5
1248	28748196	ACTIVE	2	Power Failure	3414 N MAIF	5
1249	28748197	ACTIVE	2	Power Failure	306 VALLEY I	5
1250	28748198	ACTIVE	1	Power Failure	311 VALLEY I	5
1251	28748199	ACTIVE	1	Power Failure	302 VALLEY I	5
1252	28748200	ACTIVE	1	Power Failure	902 RIDGEW	5
1253	28748201	ACTIVE	1	Power Failure	1000 RIDGEV	5
1254	28748202	ACTIVE	1	Power Failure	1004 RIDGEV	5
1255	28748203	ACTIVE	1	Power Failure	906 RIDGEW	5
1256	28748204	ACTIVE	3	Power Failure	1801 GRANC	2
1257	28748205	ACTIVE	2	Power Failure	3009 N MAIF	5
1258	28748206	ACTIVE	1	Power Failure	2905 N MAIF	5
1259	28748208	ACTIVE	2	Power Failure	102 FOREST	5
1260	28748210	ACTIVE	1	Power Failure	305 VALLEY I	5
1261	28748211	ACTIVE	1	Power Failure	101 FOREST	5
1262	28748213	ACTIVE	1	Power Failure	3014 TIMBEI	5
1263	28748215	ACTIVE	1	Power Failure	3016 TIMBEI	5
1264	28748217	ACTIVE	1	Power Failure	2016 GLEND	5
1265	28748218	ACTIVE	1	Power Failure	3022 TIMBEI	5
1266	28748219	ACTIVE	1	Power Failure	2018 GLEND	5
1267	28748220	ACTIVE	1	Power Failure	131 VALLEY I	5
1268	28748221	ACTIVE	1	Power Failure	135 VALLEY I	5
1269	28748223	ACTIVE	1	Power Failure	137 VALLEY I	5
1270	28748226	ACTIVE	1	Power Failure	242 MEADO'	5
1271	28748228	ACTIVE	1	Power Failure	101 HILL DR	5
1272	28748229	ACTIVE	1	Power Failure	102 HILL DR	5
1273	28748230	ACTIVE	11	Power Failure	230 HILL DR.	5
1274	28748234	ACTIVE	1	Power Failure	219 HILL DR.	5
1275	28748235	ACTIVE	1	Power Failure	233 MEADO'	5
1276	28748236	ACTIVE	1	Power Failure	2010 N TRAV	3
1277	28748241	ACTIVE	1	Power Failure	214 HILL DR.	5
1278	28748242	ACTIVE	1	Power Failure	218 HILL DR.	5
1279	28748243	ACTIVE	1	Power Failure	205 HILL DR.	5
1280	28748244	ACTIVE	1	Power Failure	2511 MAPLE	3
1281	28748246	ACTIVE	1	Power Failure	116 MCMAN	5
1282	28748247	ACTIVE	1	Power Failure	119 BOWIE I	2
1283	28748248	ACTIVE	1	Power Failure	114 RIVER D	5
1284	28748249	ACTIVE	1	Power Failure	607 LAMAR I	1
1285	28748250	ACTIVE	1	Power Failure	110 RIVER D	5
1286	28748251	ACTIVE	1	Power Failure	121 RIVER D	5
1287	28748252	ACTIVE	1	Power Failure	105 VALLEY I	5
1288	28748253	ACTIVE	1	Power Failure	102 VALLEY I	5
1289	28748254	ACTIVE	2	Power Failure	101 VALLEY I	5
1290	28748257	ACTIVE	1	Power Failure	162 VALLEY I	5
1291	28748259	ACTIVE	1	Power Failure	159 VALLEY I	5
1292	28748261	ACTIVE	1	Power Failure	160 VALLEY I	5
1293	28748263	ACTIVE	1	Power Failure	147 VALLEY I	5
1294	28748267	ACTIVE	1	Power Failure	150 VALLEY I	5
1295	28748271	ACTIVE	1	Power Failure	2527 EDGEW	3
1296	28748272	ACTIVE	1	Power Failure	5010 N TRAV	3
1297	28748274	ACTIVE	1	Power Failure	6004 N TRAV	3
1298	28748275	ACTIVE	1	Power Failure	5011 N TRAV	3
1299	28748278	ACTIVE	1	Power Failure	2538 EDGEW	3

1300	28748279	ACTIVE	2 Power Failure	1809 MONT/	3
1301	28748280	ACTIVE	1 Power Failure	7004 ATASCI	3
1302	28748281	ACTIVE	1 Power Failure	7008 ATASCI	3
1303	28748284	ACTIVE	1 Power Failure	6006 ATASCI	3
1304	28748285	ACTIVE	7 Power Failure	6003 ATASCI	3
1305	28748287	ACTIVE	6 Power Failure	6001 ATASCI	3
1306	28748288	ACTIVE	1 Power Failure	5002 ATASCI	3
1307	28748289	ACTIVE	8 Power Failure	5001 ATASCI	3
1308	28748290	ACTIVE	6 Power Failure	5009 ATASCI	3
1309	28748291	ACTIVE	8 Power Failure	5005 ATASCI	3
1310	28748293	ACTIVE	7 Power Failure	8001 LAKESII	3
1311	28748295	ACTIVE	1 Power Failure	7008 LAKESII	3
1312	28748296	ACTIVE	1 Power Failure	5004 ATASCI	3
1313	28748297	ACTIVE	1 Power Failure	5008 ATASCI	3
1314	28748299	ACTIVE	1 Power Failure	5007 ATASCI	3
1315	28748300	ACTIVE	1 Power Failure	7002 ATASCI	3
1316	28748303	ACTIVE	6 Power Failure	6005 ATASCI	3
1317	28748304	ACTIVE	1 Power Failure	2401 EDGEW	3
1318	28748306	ACTIVE	1 Power Failure	2312 EDGEW	3
1319	28748307	ACTIVE	2 Power Failure	2305 EDGEW	3
1320	28748308	ACTIVE	7 Power Failure	1314 EDGEW	3
1321	28748310	ACTIVE	1 Power Failure	1310 EDGEW	3
1322	28748311	ACTIVE	1 Power Failure	1421 EDGEW	3
1323	28748312	ACTIVE	1 Power Failure	2535 EDGEW	3
1324	28748314	ACTIVE	2 Power Failure	2525 EDGEW	3
1325	28748315	ACTIVE	2 Power Failure	2519 EDGEW	3
1326	28748316	ACTIVE	6 Power Failure	5008 LAKESII	3
1327	28748318	ACTIVE	6 Power Failure	5006 LAKESII	3
1328	28748321	ACTIVE	1 Power Failure	2500 EDGEW	3
1329	28748322	ACTIVE	1 Power Failure	2505 EDGEW	3
1330	28748325	ACTIVE	1 Power Failure	1507 EDGEW	3
1331	28748326	ACTIVE	1 Power Failure	1503 EDGEW	3
1332	28748330	ACTIVE	1 Power Failure	2415 EDGEW	3
1333	28748331	ACTIVE	2 Power Failure	2405 EDGEW	3
1334	28748332	ACTIVE	1 Power Failure	1905 EDGEW	3
1335	28748334	ACTIVE	2 Power Failure	2104 EDGEW	3
1336	28748335	ACTIVE	1 Power Failure	2005 EDGEW	3
1337	28748336	ACTIVE	7 Power Failure	7007 LAKESII	3
1338	28748337	ACTIVE	1 Power Failure	6010 LAKESII	3
1339	28748338	ACTIVE	8 Power Failure	6011 LAKESII	3
1340	28748339	ACTIVE	1 Power Failure	7002 LAKESII	3
1341	28748340	ACTIVE	1 Power Failure	6008 ATASCI	3
1342	28748341	ACTIVE	1 Power Failure	7001 ATASCI	3
1343	28748342	ACTIVE	7 Power Failure	6007 ATASCI	3
1344	28748344	ACTIVE	1 Power Failure	1914 EDGEW	3
1345	28748345	ACTIVE	2 Power Failure	1902 EDGEW	3
1346	28748347	ACTIVE	1 Power Failure	1810 EDGEW	3
1347	28748348	ACTIVE	1 Power Failure	215 COOK RI	5
1348	28748349	ACTIVE	1 Power Failure	2121 EDGEW	3
1349	28748350	ACTIVE	5 Power Failure	401 HWY 90	1
1350	28748351	ACTIVE	2 Power Failure	2112 EDGEW	3
1351	28748353	ACTIVE	1 Power Failure	1702 EDGEW	3
1352	28748357	ACTIVE	1 Power Failure	1705 EDGEW	3
1353	28748359	ACTIVE	2 Power Failure	1818 DR MLI	2
1354	28748360	ACTIVE	6 Power Failure	5002 LAKESII	3
1355	28748361	ACTIVE	1 Power Failure	4040 LAKESII	3
1356	28748362	ACTIVE	7 Power Failure	5004 LAKESII	3
1357	28748365	ACTIVE	1 Power Failure	2342 1/2 PA	5
1358	28748366	ACTIVE	1 Power Failure	2342 1/2 PA	5
1359	28748367	ACTIVE	1 Power Failure	1301 LAKELA	5
1360	28748368	ACTIVE	1 Power Failure	200 COOK RI	5
1361	28748370	ACTIVE	1 Power Failure	200 COOK RI	5

1362	28748371	ACTIVE	1 Power Failure	200 COOK RI	5
1363	28748373	ACTIVE	1 Power Failure	501 RE VINS	5
1364	28748374	ACTIVE	1 Power Failure	PARK CONC/	5
1365	28748375	ACTIVE	1 Power Failure	CONCESSION	5
1366	28748377	ACTIVE	1 Power Failure	200 COOK RI	5
1367	28748385	ACTIVE	1 Power Failure	2342 1/2 PA	5
1368	28748388	ACTIVE	1 Power Failure	2344 PARK P	5
1369	28748390	ACTIVE	1 Power Failure	2344 PARK P	5
1370	28748392	ACTIVE	1 Power Failure	200 COOK RI	5
1371	28748393	ACTIVE	1 Power Failure	200 COOK RI	5
1372	28748394	ACTIVE	1 Power Failure	200 COOK RI	5
1373	28748395	ACTIVE	1 Power Failure	200 COOK RI	5
1374	28748397	ACTIVE	1 Power Failure	2342 1/2 PA	5
1375	28748398	ACTIVE	1 Power Failure	2342 1/2 PA	5
1376	28748399	ACTIVE	1 Power Failure	2342 1/2 PA	5
1377	28748401	ACTIVE	1 Power Failure	2341 PARK P	5
1378	28748402	ACTIVE	1 Power Failure	2341 PARK P	5
1379	28748406	ACTIVE	1 Power Failure	2342 1/2 PA	5
1380	28748409	ACTIVE	1 Power Failure	200 COOK RI	5
1381	28748410	ACTIVE	1 Power Failure	200 COOK RI	5
1382	28748411	ACTIVE	1 Power Failure	200 COOK RI	5
1383	28748412	ACTIVE	1 Power Failure	149 HILLSIDE	5
1384	28748413	ACTIVE	1 Power Failure	150 HILLSIDE	5
1385	28748414	ACTIVE	1 Power Failure	153 HILLSIDE	5
1386	28748415	ACTIVE	1 Power Failure	307 STILL FO	5
1387	28748416	ACTIVE	1 Power Failure	125 HILLSIDE	5
1388	28748417	ACTIVE	1 Power Failure	138 HILLSIDE	5
1389	28748419	ACTIVE	1 Power Failure	121 HILLSIDE	5
1390	28748420	ACTIVE	1 Power Failure	126 HILLSIDE	5
1391	28748422	ACTIVE	1 Power Failure	115 HILLSIDE	5
1392	28748423	ACTIVE	1 Power Failure	110 HILLSIDE	5
1393	28748424	ACTIVE	1 Power Failure	200 COOK RI	5
1394	28748425	ACTIVE	1 Power Failure	200 COOK RI	5
1395	28748426	ACTIVE	1 Power Failure	200 COOK RI	5
1396	28748427	ACTIVE	1 Power Failure	200 COOK RI	5
1397	28748428	ACTIVE	1 Power Failure	2342 1/2 PA	5
1398	28748429	ACTIVE	1 Power Failure	2342 1/2 PA	5
1399	28748431	ACTIVE	1 Power Failure	2342 1/2 PA	5
1400	28748432	ACTIVE	1 Power Failure	140 HILLSIDE	5
1401	28748433	ACTIVE	1 Power Failure	304 STILL FO	5
1402	28748434	ACTIVE	1 Power Failure	145 HILLSIDE	5
1403	28748435	ACTIVE	1 Power Failure	137 HILLSIDE	5
1404	28748436	ACTIVE	1 Power Failure	333 STILL FO	5
1405	28748437	ACTIVE	1 Power Failure	332 STILL FO	5
1406	28748438	ACTIVE	2 Power Failure	207 LEE LIBE	5
1407	28748439	ACTIVE	1 Power Failure	322 STILL FO	5
1408	28748440	ACTIVE	1 Power Failure	200 COOK RI	5
1409	28748441	ACTIVE	1 Power Failure	200 COOK RI	5
1410	28748448	ACTIVE	1 Power Failure	2347 PARK P	5
1411	28748450	ACTIVE	1 Power Failure	2347 PARK P	5
1412	28748452	ACTIVE	1 Power Failure	2342 1/2 PA	5
1413	28748454	ACTIVE	1 Power Failure	2342 1/2 PA	5
1414	28748456	ACTIVE	2 Power Failure	157 HILLSIDE	5
1415	28748457	ACTIVE	1 Power Failure	161 HILLSIDE	5
1416	28748458	ACTIVE	1 Power Failure	154 HILLSIDE	5
1417	28748459	ACTIVE	1 Power Failure	305 STILL FO	5
1418	28748460	ACTIVE	1 Power Failure	121 LUCKY L	2
1419	28748463	ACTIVE	1 Power Failure	1127 LUCKY	2
1420	28748467	ACTIVE	2 Power Failure	1300 WASHI	2
1421	28748469	ACTIVE	2 Power Failure	1117 LAMAF	2
1422	28748470	ACTIVE	1 Power Failure	1207 SAM H	2
1423	28748471	ACTIVE	2 Power Failure	1213 SAM H	2

1424	28748473	ACTIVE	1	Power Failure	214 CEDARW	5
1425	28748476	ACTIVE	3	Power Failure	1316 SAM H	2
1426	28748478	ACTIVE	2	Power Failure	405 MISSOU	2
1427	28748480	ACTIVE	2	Power Failure	405 BOWIE I	2
1428	28748481	ACTIVE	2	Power Failure	425 BOWIE I	2
1429	28748482	ACTIVE	3	Power Failure	1325 LAMAR	2
1430	28748483	ACTIVE	3	Power Failure	1403 LAMAR	2
1431	28748484	ACTIVE	2	Power Failure	75 NAVIGAT	1
1432	28748485	ACTIVE	3	Power Failure	340 LOUISIA	2
1433	28748486	ACTIVE	1	Power Failure	1314 SAM H	2
1434	28748487	ACTIVE	1	Power Failure	1203 SAM H	2
1435	28748488	ACTIVE	2	Power Failure	1711 COS LIE	2
1436	28748489	ACTIVE	2	Power Failure	1315 KIPLIN	3
1437	28748490	ACTIVE	2	Power Failure	1504 SAM H	2
1438	28748491	ACTIVE	1	Power Failure	300 BOWIE I	2
1439	28748492	ACTIVE	2	Power Failure	309 BOWIE I	2
1440	28748494	ACTIVE	1	Power Failure	1402 SAM H	2
1441	28748495	ACTIVE	1	Power Failure	311 BOWIE I	2
1442	28748496	ACTIVE	1	Power Failure	1710 N MAIF	3
1443	28748498	ACTIVE	1	Power Failure	1004 CONFE	2
1444	28748499	ACTIVE	1	Power Failure	618 CONFED	1
1445	28748505	ACTIVE	1	Power Failure	123 LOUISIA	2
1446	28748508	ACTIVE	2	Power Failure	1906 N MAIF	3
1447	28748509	ACTIVE	2	Power Failure	4505 SANDU	5
1448	28748511	ACTIVE	1	Power Failure	1906 N MAIF	3
1449	28748512	ACTIVE	2	Power Failure	1904 N MAIF	3
1450	28748514	ACTIVE	1	Power Failure	1904 N MAIF	3
1451	28748517	ACTIVE	2	Power Failure	1916 LAKELA	5
1452	28748518	ACTIVE	1	Power Failure	1104 WASHI	2
1453	28748519	ACTIVE	1	Power Failure	1124 WASHI	2
1454	28748520	ACTIVE	1	Power Failure	1210 WASHI	2
1455	28748521	ACTIVE	1	Power Failure	1206 WASHI	2
1456	28748523	ACTIVE	1	Power Failure	3023 LINCOL	4
1457	28748525	ACTIVE	2	Power Failure	1316 DR MLI	2
1458	28748526	ACTIVE	1	Power Failure	1399 N MAIF	3
1459	28748529	ACTIVE	2	Power Failure	103 LOUISIA	2
1460	28748531	ACTIVE	1	Power Failure	117 LOUISIA	2
1461	28748536	ACTIVE	2	Power Failure	809 MILAM I	2
1462	28748540	ACTIVE	2	Power Failure	103 LOUISIA	2
1463	28748542	ACTIVE	1	Power Failure	1134 WASHI	2
1464	28748543	ACTIVE	4	Power Failure	1007 LAYL D	4
1465	28748544	ACTIVE	2	Power Failure	1300 WASHI	2
1466	28748545	ACTIVE	1	Power Failure	1300 WASHI	2
1467	28748546	ACTIVE	2	Power Failure	1300 WASHI	2
1468	28748548	ACTIVE	1	Power Failure	1261 HWY 9I	2
1469	28748549	ACTIVE	2	Power Failure	1602 DR MLI	2
1470	28748552	ACTIVE	2	Power Failure	1702 DR MLI	2
1471	28748553	ACTIVE	1	Power Failure	1800 DR MLI	2
1472	28748557	ACTIVE	2	Power Failure	704 WALLIS\	4
1473	28748559	ACTIVE	1	Power Failure	1314 N MAIF	3
1474	28748560	ACTIVE	1	Power Failure	1906 N MAIF	3
1475	28748561	ACTIVE	1	Power Failure	1906 N MAIF	3
1476	28748562	ACTIVE	1	Power Failure	1906 N MAIF	3
1477	28748563	ACTIVE	1	Power Failure	1906 N MAIF	3
1478	28748564	ACTIVE	1	Power Failure	1321 EDGEW	3
1479	28748565	ACTIVE	1	Power Failure	2023 PINE 1	3
1480	28748568	ACTIVE	1	Power Failure	1842 N SAN .	3
1481	28748569	ACTIVE	1	Power Failure	1850 N SAN .	3
1482	28748571	ACTIVE	1	Power Failure	1846 N SAN .	3
1483	28748572	ACTIVE	1	Power Failure	1854 N SAN .	3
1484	28748573	ACTIVE	1	Power Failure	1921 N SAN .	3
1485	28748575	ACTIVE	1	Power Failure	1860 N SAN .	3



1486	28748577	ACTIVE	1 Power Failure	1828 WILLO	3
1487	28748578	ACTIVE	1 Power Failure	1815 WILLO	3
1488	28748581	ACTIVE	1 Power Failure	1826 N SAN	3
1489	28748582	ACTIVE	1 Power Failure	1827 N SAN	3
1490	28748583	ACTIVE	1 Power Failure	1832 N SAN	3
1491	28748584	ACTIVE	1 Power Failure	1905 N SAN	3
1492	28748585	ACTIVE	1 Power Failure	1901 N SAN	3
1493	28748586	ACTIVE	1 Power Failure	1854 N SAN	3
1494	28748588	ACTIVE	1 Power Failure	1807 N SAN	3
1495	28748590	ACTIVE	1 Power Failure	1905 KIPLIN	3
1496	28748591	ACTIVE	2 Power Failure	1910 KIPLIN	3
1497	28748593	ACTIVE	1 Power Failure	1814 PINE LI	3
1498	28748594	ACTIVE	4 Power Failure	1904 LAKELA	5
1499	28748600	ACTIVE	1 Power Failure	1905 N MAIF	3
1500	28748602	ACTIVE	1 Power Failure	1019 LAMAR	2
1501	28748603	ACTIVE	1 Power Failure	2010 N MAIF	3
1502	28748604	ACTIVE	1 Power Failure	1904 N MAIF	3
1503	28748610	ACTIVE	1 Power Failure	2002 ADAMS	3
1504	28748613	ACTIVE	1 Power Failure	1813 N SAN	3
1505	28748615	ACTIVE	1 Power Failure	1816 N SAN	3
1506	28748616	ACTIVE	1 Power Failure	1810 REESE	3
1507	28748619	ACTIVE	1 Power Failure	1818 KIPLIN	3
1508	28748620	ACTIVE	1 Power Failure	1802 N TRAV	3
1509	28748621	ACTIVE	1 Power Failure	1824 ADAMS	3
1510	28748622	ACTIVE	1 Power Failure	1804 N TRAV	3
1511	28748623	ACTIVE	1 Power Failure	1906 N SAN	3
1512	28748624	ACTIVE	2 Power Failure	1310 N MAIF	3
1513	28748625	ACTIVE	2 Power Failure	1821 N TRAV	3
1514	28748628	ACTIVE	1 Power Failure	200 COOK RI	5
1515	28748629	ACTIVE	1 Power Failure	1933 N SAN	3
1516	28748634	ACTIVE	2 Power Failure	1835 N SAN	3
1517	28748636	ACTIVE	1 Power Failure	1904 N MAIF	3
1518	28748637	ACTIVE	1 Power Failure	1904 N MAIF	3
1519	28748639	ACTIVE	1 Power Failure	1904 N MAIF	3
1520	28748640	ACTIVE	1 Power Failure	1848 KIPLIN	3
1521	28748641	ACTIVE	1 Power Failure	1822 KIPLIN	3
1522	28748642	ACTIVE	1 Power Failure	1900 KIPLIN	3
1523	28748643	ACTIVE	1 Power Failure	1811 JEFFER	3
1524	28748644	ACTIVE	1 Power Failure	1904 N MAIF	3
1525	28748645	ACTIVE	1 Power Failure	1904 N MAIF	3
1526	28748646	ACTIVE	1 Power Failure	1904 N MAIF	3
1527	28748647	ACTIVE	1 Power Failure	108 OKLAHC	2
1528	28748650	ACTIVE	1 Power Failure	1904 N MAIF	3
1529	28748651	ACTIVE	1 Power Failure	1904 N MAIF	3
1530	28748652	ACTIVE	1 Power Failure	1301 LAKELA	5
1531	28748653	ACTIVE	1 Power Failure	1301 LAKELA	5
1532	28748654	ACTIVE	1 Power Failure	1301 LAKELA	5
1533	28748656	ACTIVE	2 Power Failure	1301 LAKELA	5
1534	28748657	ACTIVE	1 Power Failure	1301 LAKELA	5
1535	28748658	ACTIVE	1 Power Failure	1301 LAKELA	5
1536	28748659	ACTIVE	1 Power Failure	1301 LAKELA	5
1537	28748660	ACTIVE	1 Power Failure	1001 LAYL D	4
1538	28748661	ACTIVE	6 Power Failure	1005 LAYL D	4
1539	28748664	ACTIVE	1 Power Failure	1401 COS LIE	2
1540	28748666	ACTIVE	3 Power Failure	101 AVE I LIE	4
1541	28748667	ACTIVE	1 Power Failure	102 AVE I LIE	4
1542	28748668	ACTIVE	2 Power Failure	902 LAYL DR	4
1543	28748670	ACTIVE	2 Power Failure	904 LAYL DR	4
1544	28748674	ACTIVE	7 Power Failure	208 AVE G LI	4
1545	28748675	ACTIVE	1 Power Failure	205 AVE G LI	4
1546	28748676	ACTIVE	1 Power Failure	275 LEE TIM	4
1547	28748678	ACTIVE	2 Power Failure	300 HWY 14	4

1548	28748679	ACTIVE	1 Power Failure	201 AVE B LI	4
1549	28748680	ACTIVE	1 Power Failure	207 AVE B LI	4
1550	28748682	ACTIVE	1 Power Failure	3580 HWY 9	4
1551	28748683	ACTIVE	2 Power Failure	302 LAYL DR	4
1552	28748684	ACTIVE	6 Power Failure	208 AVE H LI	4
1553	28748685	ACTIVE	1 Power Failure	203 AVE H LI	4
1554	28748686	ACTIVE	6 Power Failure	207 AVE H LI	4
1555	28748687	ACTIVE	2 Power Failure	808 LAYL DR	4
1556	28748688	ACTIVE	1 Power Failure	506 LAYL DR	4
1557	28748689	ACTIVE	1 Power Failure	208 AVE D LI	4
1558	28748690	ACTIVE	2 Power Failure	502 LAYL DR	4
1559	28748691	ACTIVE	2 Power Failure	504 LAYL DR	4
1560	28748696	ACTIVE	1 Power Failure	1301 LAKELA	5
1561	28748697	ACTIVE	1 Power Failure	1301 LAKELA	5
1562	28748699	ACTIVE	1 Power Failure	1301 LAKELA	5
1563	28748701	ACTIVE	2 Power Failure	805 LAYL DR	4
1564	28748705	ACTIVE	1 Power Failure	901 LAYL DR	4
1565	28748706	ACTIVE	1 Power Failure	104 AVE H LI	4
1566	28748707	ACTIVE	1 Power Failure	102 AVE H LI	4
1567	28748708	ACTIVE	1 Power Failure	1002 LAYL D	4
1568	28748711	ACTIVE	1 Power Failure	206 AVE I LIE	4
1569	28748712	ACTIVE	1 Power Failure	1008 LAYL D	4
1570	28748715	ACTIVE	2 Power Failure	207 AVE J LIE	4
1571	28748716	ACTIVE	1 Power Failure	206 AVE F LII	4
1572	28748718	ACTIVE	1 Power Failure	205 AVE F LII	4
1573	28748719	ACTIVE	5 Power Failure	608 LAYL LIB	4
1574	28748721	ACTIVE	1 Power Failure	804 LAYL DR	4
1575	28748725	ACTIVE	1 Power Failure	103 AVE D LI	4
1576	28748726	ACTIVE	3 Power Failure	103 AVE D LI	4
1577	28748727	ACTIVE	2 Power Failure	2726 COS LIE	5
1578	28748730	ACTIVE	1 Power Failure	101 AVE C LI	4
1579	28748731	ACTIVE	1 Power Failure	102 AVE C LI	4
1580	28748735	ACTIVE	1 Power Failure	307 LAYL DR	4
1581	28748736	ACTIVE	2 Power Failure	301 LAYL DR	4
1582	28748740	ACTIVE	1 Power Failure	205 AVE C LI	4
1583	28748743	ACTIVE	1 Power Failure	304 LAYL DR	4
1584	28748744	ACTIVE	1 Power Failure	207 AVE C LI	4
1585	28748747	ACTIVE	2 Power Failure	408 LAYL DR	4
1586	28748750	ACTIVE	2 Power Failure	114 REGAL L	3
1587	28748751	ACTIVE	1 Power Failure	2926 GRANC	5
1588	28748754	ACTIVE	1 Power Failure	1301 LAKELA	5
1589	28748755	ACTIVE	1 Power Failure	1301 LAKELA	5
1590	28748756	ACTIVE	1 Power Failure	2739 CORNE	5
1591	28748758	ACTIVE	1 Power Failure	2733 CORNE	5
1592	28748761	ACTIVE	1 Power Failure	611 GULF LIE	5
1593	28748762	ACTIVE	1 Power Failure	714 DAVIDG	5
1594	28748763	ACTIVE	1 Power Failure	2728 WEBST	5
1595	28748764	ACTIVE	1 Power Failure	2724 WEBST	5
1596	28748765	ACTIVE	1 Power Failure	604 DAVIDG	5
1597	28748766	ACTIVE	1 Power Failure	2726 WEBST	5
1598	28748767	ACTIVE	2 Power Failure	2516 N MAIF	5
1599	28748769	ACTIVE	1 Power Failure	3017 GRANC	5
1600	28748773	ACTIVE	1 Power Failure	1314 KIPLINC	3
1601	28748774	ACTIVE	1 Power Failure	1625 HOLLY	3
1602	28748775	ACTIVE	1 Power Failure	430 MAIN LI	2
1603	28748780	ACTIVE	4 Power Failure	1813 REESE I	3
1604	28748784	ACTIVE	1 Power Failure	2703 NEWM	5
1605	28748785	ACTIVE	1 Power Failure	2701 NEWM	5
1606	28748786	ACTIVE	1 Power Failure	1301 LAKELA	5
1607	28748787	ACTIVE	1 Power Failure	1301 LAKELA	5
1608	28748788	ACTIVE	1 Power Failure	2709 NEWM	5
1609	28748789	ACTIVE	1 Power Failure	2711 NEWM	5

1610	28748791	ACTIVE	1	Power Failure	2918	GRANC	5
1611	28748792	ACTIVE	1	Power Failure	2720	BEAUN	5
1612	28748793	ACTIVE	2	Power Failure	2722	BEAUN	5
1613	28748794	ACTIVE	1	Power Failure	2702	BEAUN	5
1614	28748795	ACTIVE	1	Power Failure	2735	BEAUN	5
1615	28748798	ACTIVE	1	Power Failure	2010	PANTH	5
1616	28748800	ACTIVE	1	Power Failure	1301	LAKELA	5
1617	28748802	ACTIVE	1	Power Failure	1301	LAKELA	5
1618	28748805	ACTIVE	1	Power Failure	2219	N MAIF	5
1619	28748808	ACTIVE	1	Power Failure	424	KAY LIBE	2
1620	28748810	ACTIVE	1	Power Failure	2103	N MAIF	5
1621	28748812	ACTIVE	1	Power Failure	434	WALLIS\	4
1622	28748814	ACTIVE	1	Power Failure	1003	WASHI	2
1623	28748816	ACTIVE	1	Power Failure	1301	LAKELA	5
1624	28748819	ACTIVE	1	Power Failure	1301	LAKELA	5
1625	28748821	ACTIVE	1	Power Failure	3006	NEYLAI	4
1626	28748822	ACTIVE	3	Power Failure	2010	N TRAV	3
1627	28748824	ACTIVE	1	Power Failure	1301	LAKELA	5
1628	28748825	ACTIVE	1	Power Failure	1301	LAKELA	5
1629	28748826	ACTIVE	1	Power Failure	1301	LAKELA	5
1630	28748827	ACTIVE	1	Power Failure	1301	LAKELA	5
1631	28748829	ACTIVE	1	Power Failure	1504	LAKELA	5
1632	28748833	ACTIVE	1	Power Failure	106	ROYAL L	5
1633	28748835	ACTIVE	1	Power Failure	1619	LAKELA	5
1634	28748836	ACTIVE	1	Power Failure	1301	LAKELA	5
1635	28748837	ACTIVE	1	Power Failure	1301	LAKELA	5
1636	28748839	ACTIVE	1	Power Failure	1301	LAKELA	5
1637	28748840	ACTIVE	1	Power Failure	1611	LAKELA	5
1638	28748843	ACTIVE	1	Power Failure	1508	LAKELA	5
1639	28748844	ACTIVE	1	Power Failure	836	TEXAS LI	2
1640	28748846	ACTIVE	1	Power Failure	826	TEXAS LI	2
1641	28748853	ACTIVE	1	Power Failure	2223	COS LIE	2
1642	28748854	ACTIVE	1	Power Failure	611	SAN JAC	2
1643	28748861	ACTIVE	1	Power Failure	710	SAN JAC	2
1644	28748866	ACTIVE	1	Power Failure	200	COOK RI	5
1645	28748870	ACTIVE	2	Power Failure	3012	NEYLAI	4
1646	28748872	ACTIVE	1	Power Failure	2303	WEBST	2
1647	28748878	ACTIVE	1	Power Failure	2227	WEBST	2
1648	28748879	ACTIVE	1	Power Failure	2225	WEBST	2
1649	28748880	ACTIVE	1	Power Failure	2403	COS LIE	2
1650	28748882	ACTIVE	1	Power Failure	2409	COS LIE	2
1651	28748886	ACTIVE	2	Power Failure	4505	SANDU	5
1652	28748888	ACTIVE	1	Power Failure	842	ROBBIE	2
1653	28748889	ACTIVE	1	Power Failure	836	ROBBIE	2
1654	28748890	ACTIVE	1	Power Failure	838	ROBBIE	2
1655	28748892	ACTIVE	2	Power Failure	127	EAST LIB	4
1656	28748893	ACTIVE	1	Power Failure	2222	WEBST	2
1657	28748898	ACTIVE	1	Power Failure	2515	WEBST	2
1658	28748900	ACTIVE	1	Power Failure	2306	WEBST	2
1659	28748903	ACTIVE	1	Power Failure	2316	WEBST	2
1660	28748904	ACTIVE	1	Power Failure	2417	COS LIE	2
1661	28748906	ACTIVE	1	Power Failure	2419	COS LIE	2
1662	28748910	ACTIVE	2	Power Failure	2727	WEBST	5
1663	28748911	ACTIVE	1	Power Failure	714	KENTUC	2
1664	28748912	ACTIVE	1	Power Failure	2403	WEBST	2
1665	28748914	ACTIVE	1	Power Failure	2317	WEBST	2
1666	28748917	ACTIVE	1	Power Failure	723	KENTUC	2
1667	28748919	ACTIVE	1	Power Failure	1821	GRANC	2
1668	28748920	ACTIVE	1	Power Failure	603	TEXAS LI	2
1669	28748922	ACTIVE	1	Power Failure	5011	BRIAR	5
1670	28748925	ACTIVE	1	Power Failure	521	KENTUC	2
1671	28748928	ACTIVE	1	Power Failure	842	TEXAS LI	2

1672	28748931	ACTIVE	1 Power Failure	844 TEXAS LI	2
1673	28748932	ACTIVE	1 Power Failure	2300 WEBST	2
1674	28748936	ACTIVE	1 Power Failure	808 TEXAS LI	2
1675	28748937	ACTIVE	1 Power Failure	2221 CENTEI	2
1676	28748938	ACTIVE	1 Power Failure	818 TEXAS LI	2
1677	28748939	ACTIVE	1 Power Failure	812 TEXAS LI	2
1678	28748943	ACTIVE	1 Power Failure	718 MARYLA	2
1679	28748946	ACTIVE	2 Power Failure	902 N MAIN	2
1680	28748947	ACTIVE	1 Power Failure	904 N MAIN	2
1681	28748949	ACTIVE	1 Power Failure	904 N MAIN	2
1682	28748950	ACTIVE	1 Power Failure	1002 N MAIF	2
1683	28748952	ACTIVE	1 Power Failure	908 N TRAVI	2
1684	28748953	ACTIVE	2 Power Failure	808 N TRAVI	2
1685	28748956	ACTIVE	1 Power Failure	2233 GRANC	2
1686	28748957	ACTIVE	2 Power Failure	2307 GRANC	2
1687	28748960	ACTIVE	1 Power Failure	1102 WOOD	2
1688	28748961	ACTIVE	1 Power Failure	1001 N MAIF	2
1689	28748965	ACTIVE	1 Power Failure	718 SAN JAC	2
1690	28748966	ACTIVE	1 Power Failure	717 SAN JAC	2
1691	28748967	ACTIVE	1 Power Failure	1728 CYPRES	3
1692	28748969	ACTIVE	1 Power Failure	711 MARYLA	2
1693	28748971	ACTIVE	2 Power Failure	710 MARYLA	2
1694	28748974	ACTIVE	1 Power Failure	2232 GRANC	2
1695	28748978	ACTIVE	1 Power Failure	2232 GRANC	2
1696	28748980	ACTIVE	1 Power Failure	711 KENTUC	2
1697	28748982	ACTIVE	1 Power Failure	2503 WEBST	2
1698	28748986	ACTIVE	1 Power Failure	2508 NEWM	2
1699	28748987	ACTIVE	1 Power Failure	2516 NEWM	2
1700	28748992	ACTIVE	1 Power Failure	2516 WEBST	2
1701	28748993	ACTIVE	1 Power Failure	848 TEXAS LI	2
1702	28748994	ACTIVE	1 Power Failure	718 FANNIN	2
1703	28748998	ACTIVE	2 Power Failure	726 SAN JAC	2
1704	28749000	ACTIVE	1 Power Failure	914 N TRAVI	2
1705	28749002	ACTIVE	1 Power Failure	912 N TRAVI	2
1706	28749003	ACTIVE	1 Power Failure	1004 N TRAVI	2
1707	28749004	ACTIVE	2 Power Failure	MAIN & GRA	2
1708	28749005	ACTIVE	2 Power Failure	1114 WOOD	2
1709	28749007	ACTIVE	6 Power Failure	203 AVE F LII	4
1710	28749008	ACTIVE	2 Power Failure	725 TRAVIS I	2
1711	28749009	ACTIVE	1 Power Failure	1809 GRANC	2
1712	28749011	ACTIVE	1 Power Failure	1804 GRANC	2
1713	28749012	ACTIVE	1 Power Failure	2114 WEBST	2
1714	28749013	ACTIVE	1 Power Failure	2116 WEBST	2
1715	28749015	ACTIVE	1 Power Failure	5001 LAKESII	3
1716	28749018	ACTIVE	1 Power Failure	1301 LAKELA	5
1717	28749022	ACTIVE	2 Power Failure	2105 WEBST	2
1718	28749023	ACTIVE	2 Power Failure	717 FANNIN	2
1719	28749025	ACTIVE	2 Power Failure	1811 MYRTL	2
1720	28749026	ACTIVE	1 Power Failure	2412 GRANC	2
1721	28749027	ACTIVE	1 Power Failure	2412 GRANC	2
1722	28749033	ACTIVE	1 Power Failure	835 ROBBIE	2
1723	28749034	ACTIVE	1 Power Failure	839 ROBBIE	2
1724	28749037	ACTIVE	2 Power Failure	1505 MAGN	3
1725	28749038	ACTIVE	1 Power Failure	1409 MAGN	3
1726	28749040	ACTIVE	1 Power Failure	1313 MAPLE	3
1727	28749045	ACTIVE	1 Power Failure	1312 MAPLE	3
1728	28749048	ACTIVE	1 Power Failure	2002 MAPLE	3
1729	28749049	ACTIVE	2 Power Failure	1506 MAPLE	3
1730	28749051	ACTIVE	1 Power Failure	1502 MAPLE	3
1731	28749052	ACTIVE	1 Power Failure	1812 ADAM	3
1732	28749055	ACTIVE	1 Power Failure	1901 ADAM	3
1733	28749056	ACTIVE	3 Power Failure	101 REGENC	3

1734	28749057	ACTIVE	1	Power Failure	99	REGENCY	3
1735	28749059	ACTIVE	1	Power Failure	100	REGENC	3
1736	28749061	ACTIVE	4	Power Failure	110	REGENC	3
1737	28749062	ACTIVE	1	Power Failure	101	REGAL L	3
1738	28749063	ACTIVE	1	Power Failure	114	REGENC	3
1739	28749064	ACTIVE	1	Power Failure	211	REGAL L	3
1740	28749065	ACTIVE	1	Power Failure	201	REGAL L	3
1741	28749066	ACTIVE	1	Power Failure	129	NOBLE L	3
1742	28749067	ACTIVE	1	Power Failure	205	REGAL L	3
1743	28749068	ACTIVE	1	Power Failure	1318	MAPLE	3
1744	28749069	ACTIVE	359	Power Failure	1325	MAPLE	3
1745	28749071	ACTIVE	1	Power Failure	1321	MAPLE	3
1746	28749072	ACTIVE	3	Power Failure	221	REGENC	3
1747	28749073	ACTIVE	1	Power Failure	113	NOBLE L	3
1748	28749074	ACTIVE	4	Power Failure	101	NOBLE L	3
1749	28749079	ACTIVE	1	Power Failure	1414	BOWIE	3
1750	28749080	ACTIVE	1	Power Failure	1619	N TRAV	3
1751	28749081	ACTIVE	1	Power Failure	1604	AUSTIN	3
1752	28749083	ACTIVE	1	Power Failure	1602	AUSTIN	3
1753	28749085	ACTIVE	1	Power Failure	1329	MAPLE	3
1754	28749086	ACTIVE	1	Power Failure	1407	MAPLE	3
1755	28749088	ACTIVE	1	Power Failure	1509	MAPLE	3
1756	28749090	ACTIVE	2	Power Failure	1507	MAPLE	3
1757	28749091	ACTIVE	1	Power Failure	1508	MAPLE	3
1758	28749093	ACTIVE	1	Power Failure	2106	HOLLY	3
1759	28749095	ACTIVE	1	Power Failure	2104	HOLLY	3
1760	28749096	ACTIVE	4	Power Failure	110	REGAL L	3
1761	28749097	ACTIVE	1	Power Failure	106	REGAL L	3
1762	28749100	ACTIVE	1	Power Failure	202	REGAL L	3
1763	28749103	ACTIVE	1	Power Failure	126	REGAL L	3
1764	28749104	ACTIVE	1	Power Failure	125	NOBLE L	3
1765	28749106	ACTIVE	1	Power Failure	133	NOBLE L	3
1766	28749108	ACTIVE	4	Power Failure	210	REGENC	3
1767	28749110	ACTIVE	1	Power Failure	202	REGENC	3
1768	28749111	ACTIVE	1	Power Failure	206	REGENC	3
1769	28749112	ACTIVE	3	Power Failure	105	REGAL L	3
1770	28749113	ACTIVE	1	Power Failure	121	REGAL L	3
1771	28749114	ACTIVE	1	Power Failure	113	REGAL L	3
1772	28749115	ACTIVE	1	Power Failure	117	REGAL L	3
1773	28749116	ACTIVE	1	Power Failure	1601	WEBST	2
1774	28749119	ACTIVE	1	Power Failure	1408	MAPLE	3
1775	28749121	ACTIVE	4	Power Failure	107	REGENC	3
1776	28749122	ACTIVE	1	Power Failure	105	REGENC	3
1777	28749125	ACTIVE	1	Power Failure	205	REGENC	3
1778	28749126	ACTIVE	1	Power Failure	125	REGENC	3
1779	28749127	ACTIVE	1	Power Failure	129	REGENC	3
1780	28749128	ACTIVE	1	Power Failure	1520	HOLLY	3
1781	28749129	ACTIVE	1	Power Failure	1624	HOLLY	3
1782	28749131	ACTIVE	1	Power Failure	1516	HOLLY	3
1783	28749134	ACTIVE	1	Power Failure	2016	MAGN	3
1784	28749135	ACTIVE	1	Power Failure	2102	MAGN	3
1785	28749136	ACTIVE	1	Power Failure	3240	HWY 9	4
1786	28749137	ACTIVE	1	Power Failure	224	CARTER	1
1787	28749138	ACTIVE	1	Power Failure	618	MILAM I	2
1788	28749140	ACTIVE	2	Power Failure	2205	MAGN	3
1789	28749141	ACTIVE	2	Power Failure	2211	MAGN	3
1790	28749142	ACTIVE	1	Power Failure	2216	MAGN	3
1791	28749143	ACTIVE	1	Power Failure	2210	MAGN	3
1792	28749145	ACTIVE	2	Power Failure	1609	TEXAS	3
1793	28749147	ACTIVE	1	Power Failure	2537	HOLLY	3
1794	28749149	ACTIVE	2	Power Failure	1018	LYNNA	3
1795	28749150	ACTIVE	1	Power Failure	1016	LYNNA	3

1796	28749152	ACTIVE	2	Power Failure	2526 HOLLY	3
1797	28749153	ACTIVE	1	Power Failure	2522 HOLLY	3
1798	28749154	ACTIVE	1	Power Failure	2525 HOLLY	3
1799	28749155	ACTIVE	2	Power Failure	2535 HOLLY	3
1800	28749160	ACTIVE	2	Power Failure	1824 MAGN	3
1801	28749161	ACTIVE	1	Power Failure	1401 YUPON	3
1802	28749162	ACTIVE	1	Power Failure	118 REGENC	3
1803	28749163	ACTIVE	2	Power Failure	1823 MAGN	3
1804	28749164	ACTIVE	1	Power Failure	2509 HOLLY	3
1805	28749167	ACTIVE	1	Power Failure	2415 HOLLY	3
1806	28749170	ACTIVE	1	Power Failure	2503 HOLLY	3
1807	28749171	ACTIVE	2	Power Failure	2508 HOLLY	3
1808	28749173	ACTIVE	1	Power Failure	2002 MAGN	3
1809	28749174	ACTIVE	1	Power Failure	1915 MAGN	3
1810	28749175	ACTIVE	1	Power Failure	2001 MAGN	3
1811	28749178	ACTIVE	1	Power Failure	2201 MAGN	3
1812	28749181	ACTIVE	1	Power Failure	605 HWY 90	1
1813	28749182	ACTIVE	1	Power Failure	118 RIVER D	5
1814	28749184	ACTIVE	1	Power Failure	2418 HOLLY	3
1815	28749185	ACTIVE	1	Power Failure	2416 HOLLY	3
1816	28749186	ACTIVE	1	Power Failure	2424 HOLLY	3
1817	28749187	ACTIVE	1	Power Failure	2422 HOLLY	3
1818	28749188	ACTIVE	2	Power Failure	1011 LYNN	3
1819	28749189	ACTIVE	1	Power Failure	2622 JEFFER	3
1820	28749190	ACTIVE	1	Power Failure	1008 LYNN	3
1821	28749192	ACTIVE	2	Power Failure	2404 HOLLY	3
1822	28749193	ACTIVE	1	Power Failure	2615 JEFFER	3
1823	28749194	ACTIVE	1	Power Failure	5011 ATASC	3
1824	28749195	ACTIVE	1	Power Failure	2407 HOLLY	3
1825	28749196	ACTIVE	1	Power Failure	1409 HAWTH	3
1826	28749199	ACTIVE	1	Power Failure	1503 HAWTH	3
1827	28749202	ACTIVE	1	Power Failure	1517 COLUM	3
1828	28749203	ACTIVE	1	Power Failure	1609 COLUM	3
1829	28749205	ACTIVE	1	Power Failure	1705 HAWTH	3
1830	28749206	ACTIVE	1	Power Failure	1701 HAWTH	3
1831	28749207	ACTIVE	1	Power Failure	1713 HAWTH	3
1832	28749209	ACTIVE	2	Power Failure	1409 COLUM	3
1833	28749210	ACTIVE	1	Power Failure	903 DR MLK	1
1834	28749211	ACTIVE	1	Power Failure	133 LONE O	4
1835	28749213	ACTIVE	1	Power Failure	2504 HOLLY	3
1836	28749215	ACTIVE	1	Power Failure	1121 TEXAS	2
1837	28749216	ACTIVE	2	Power Failure	2300 HOLLY	3
1838	28749217	ACTIVE	1	Power Failure	2306 HOLLY	3
1839	28749218	ACTIVE	2	Power Failure	2302 HOLLY	3
1840	28749220	ACTIVE	1	Power Failure	2618 JEFFER	3
1841	28749221	ACTIVE	1	Power Failure	1814 JEFFER	3
1842	28749223	ACTIVE	1	Power Failure	2526 JEFFER	3
1843	28749229	ACTIVE	1	Power Failure	524 TRAVIS I	2
1844	28749232	ACTIVE	1	Power Failure	310 MAIN LI	2
1845	28749235	ACTIVE	1	Power Failure	312 MAIN LI	2
1846	28749237	ACTIVE	1	Power Failure	TRINITY & M	2
1847	28749239	ACTIVE	1	Power Failure	SAM HOUST	2
1848	28749241	ACTIVE	1	Power Failure	424 MAIN LI	2
1849	28749242	ACTIVE	2	Power Failure	340 MAIN B	2
1850	28749243	ACTIVE	1	Power Failure	340 MAIN C	2
1851	28749245	ACTIVE	1	Power Failure	334 MAIN LI	2
1852	28749248	ACTIVE	1	Power Failure	2227 BEAUN	2
1853	28749250	ACTIVE	1	Power Failure	2227 BEAUN	2
1854	28749254	ACTIVE	1	Power Failure	408 KENTUC	2
1855	28749255	ACTIVE	1	Power Failure	412 KENTUC	2
1856	28749258	ACTIVE	1	Power Failure	2310 CENTE	2
1857	28749261	ACTIVE	1	Power Failure	2230 CENTE	2

1858	28749265	ACTIVE	1	Power Failure	1908 N SAN	3
1859	28749266	ACTIVE	1	Power Failure	2227 CENTE	2
1860	28749267	ACTIVE	1	Power Failure	2226 CENTE	2
1861	28749268	ACTIVE	2	Power Failure	2223 BEAUM	2
1862	28749269	ACTIVE	1	Power Failure	2402 HOLLY	3
1863	28749271	ACTIVE	1	Power Failure	2227 BEAUM	2
1864	28749274	ACTIVE	1	Power Failure	2311 CENTE	2
1865	28749276	ACTIVE	1	Power Failure	425 FANNIN	2
1866	28749280	ACTIVE	1	Power Failure	1522 SAM H	2
1867	28749283	ACTIVE	1	Power Failure	105 VIRGINA	1
1868	28749286	ACTIVE	1	Power Failure	304 CROCKE	2
1869	28749294	ACTIVE	2	Power Failure	2208 DR MLI	2
1870	28749295	ACTIVE	1	Power Failure	2201 HWY 9	2
1871	28749296	ACTIVE	1	Power Failure	2410 HWY 9	2
1872	28749300	ACTIVE	1	Power Failure	425 FANNIN	2
1873	28749301	ACTIVE	1	Power Failure	425 FANNIN	2
1874	28749302	ACTIVE	1	Power Failure	425 FANNIN	2
1875	28749304	ACTIVE	1	Power Failure	2227 BEAUM	2
1876	28749306	ACTIVE	1	Power Failure	2301 BEAUM	2
1877	28749307	ACTIVE	1	Power Failure	411 KAY 7 LI	2
1878	28749308	ACTIVE	1	Power Failure	1703 TRINIT	2
1879	28749309	ACTIVE	1	Power Failure	1718 COS LIE	2
1880	28749310	ACTIVE	1	Power Failure	1505 MONT	2
1881	28749311	ACTIVE	1	Power Failure	1719 TRINIT	2
1882	28749312	ACTIVE	1	Power Failure	1808 COS LIE	2
1883	28749313	ACTIVE	2	Power Failure	515 MILAM I	2
1884	28749314	ACTIVE	1	Power Failure	1717 TRINIT	2
1885	28749317	ACTIVE	2	Power Failure	1810 SAM H	2
1886	28749320	ACTIVE	2	Power Failure	1617 SAM H	2
1887	28749321	ACTIVE	2	Power Failure	110 OKLAHC	2
1888	28749323	ACTIVE	2	Power Failure	1623 SAM H	2
1889	28749325	ACTIVE	1	Power Failure	121 REGENC	3
1890	28749326	ACTIVE	1	Power Failure	111 REGENC	3
1891	28749327	ACTIVE	1	Power Failure	119 REGENC	3
1892	28749329	ACTIVE	1	Power Failure	1507 MAGN	3
1893	28749330	ACTIVE	1	Power Failure	1630 MAGN	3
1894	28749334	ACTIVE	1	Power Failure	222 REGENC	3
1895	29297788	ACTIVE	2	Power Failure	2600 N MAIF	5
1896	29297789	ACTIVE	2	Power Failure	2708 N MAIF	5
1897	29297790	ACTIVE	2	Power Failure	2710 N MAIF	5
1898	29297794	ACTIVE	1	Power Failure	140 FOREST	5
1899	29297799	ACTIVE	2	Power Failure	4505 SANDU	5
1900	29297800	ACTIVE	1	Power Failure	113 VALLEY I	5
1901	29297802	ACTIVE	1	Power Failure	109 VALLEY I	5
1902	29297807	ACTIVE	3	Power Failure	4301 SANDU	5
1903	29297808	ACTIVE	1	Power Failure	2340 PARK P	5
1904	29297811	ACTIVE	1	Power Failure	2340 PARK P	5
1905	29297815	ACTIVE	1	Power Failure	1806 SAM H	2
1906	29297817	ACTIVE	1	Power Failure	2251 MIZELL	5
1907	29297819	ACTIVE	1	Power Failure	2050 MIZELL	5
1908	29297821	ACTIVE	1	Power Failure	2325 N MAIF	5
1909	29297822	ACTIVE	2	Power Failure	2720 N MAIF	5
1910	29297823	ACTIVE	1	Power Failure	2325 N MAIF	5
1911	29297824	ACTIVE	2	Power Failure	1915 LAKELA	5
1912	29297828	ACTIVE	1	Power Failure	2818 N MAIF	5
1913	29297829	ACTIVE	1	Power Failure	200 NAVIGA	1
1914	29297831	ACTIVE	1	Power Failure	2902 N MAIF	5
1915	29297834	ACTIVE	1	Power Failure	2516 N MAIF	5
1916	29297835	ACTIVE	1	Power Failure	2323 N MAIF	5
1917	29297836	ACTIVE	1	Power Failure	200 COOK RI	5
1918	29297839	ACTIVE	1	Power Failure	200 COOK RI	5
1919	29297841	ACTIVE	1	Power Failure	2339 PARK P	5

1920	29297842	ACTIVE	1	Power Failure	2339 PARK P	5
1921	29297848	ACTIVE	1	Power Failure	200 COOK RI	5
1922	29297849	ACTIVE	1	Power Failure	200 COOK RI	5
1923	29297851	ACTIVE	1	Power Failure	200 COOK RI	5
1924	29297853	ACTIVE	1	Power Failure	2346 PARK P	5
1925	29297854	ACTIVE	1	Power Failure	2346 PARK P	5
1926	29297855	ACTIVE	1	Power Failure	2346 PARK P	5
1927	29297857	ACTIVE	1	Power Failure	200 COOK RI	5
1928	29297858	ACTIVE	1	Power Failure	200 COOK RI	5
1929	29297860	ACTIVE	1	Power Failure	200 COOK RI	5
1930	29297862	ACTIVE	1	Power Failure	200 COOK RI	5
1931	29297864	ACTIVE	1	Power Failure	2349 PARK P	5
1932	29297865	ACTIVE	1	Power Failure	2349 PARK P	5
1933	29297870	ACTIVE	1	Power Failure	2347 PARK P	5
1934	29297873	ACTIVE	1	Power Failure	200 COOK RI	5
1935	29297875	ACTIVE	1	Power Failure	200 COOK RI	5
1936	29297877	ACTIVE	1	Power Failure	2343 PARK P	5
1937	29297878	ACTIVE	1	Power Failure	2343 PARK P	5
1938	29297879	ACTIVE	1	Power Failure	2343 PARK P	5
1939	29297881	ACTIVE	1	Power Failure	CONCESSION	5
1940	29297883	ACTIVE	2	Power Failure	3905 SANDU	5
1941	29297884	ACTIVE	1	Power Failure	1835 REESE I	3
1942	29297886	ACTIVE	1	Power Failure	1017 DR MLI	2
1943	29297887	ACTIVE	1	Power Failure	1833 REESE I	3
1944	29297890	ACTIVE	1	Power Failure	1809 MONT	3
1945	29297893	ACTIVE	1	Power Failure	1907 REESE I	3
1946	29297894	ACTIVE	1	Power Failure	1913 REESE I	3
1947	29297896	ACTIVE	1	Power Failure	717 MILAM I	2
1948	29297901	ACTIVE	1	Power Failure	1106 N TRAV	2
1949	29297902	ACTIVE	2	Power Failure	1102 N TRAV	2
1950	29297904	ACTIVE	1	Power Failure	916 WOODS	2
1951	29297905	ACTIVE	1	Power Failure	1086 WOOD	2
1952	29297906	ACTIVE	1	Power Failure	908 WOODS	2
1953	29297911	ACTIVE	2	Power Failure	1111 WOOD	2
1954	29297913	ACTIVE	1	Power Failure	721 TRAVIS I	2
1955	29297916	ACTIVE	2	Power Failure	917 N MAIN	2
1956	29297918	ACTIVE	1	Power Failure	929 N MAIN	2
1957	29297919	ACTIVE	1	Power Failure	904 WOODS	2
1958	29297920	ACTIVE	2	Power Failure	420 FANNIN	2
1959	29297924	ACTIVE	1	Power Failure	1719 WEBST	2
1960	29297926	ACTIVE	1	Power Failure	619 MILAM I	2
1961	29297929	ACTIVE	1	Power Failure	1830 REESE I	3
1962	29297930	ACTIVE	2	Power Failure	1826 REESE I	3
1963	29297931	ACTIVE	1	Power Failure	1828 REESE I	3
1964	29297932	ACTIVE	1	Power Failure	1847 ADAM	3
1965	29297934	ACTIVE	1	Power Failure	1843 ADAM	3
1966	29297936	ACTIVE	1	Power Failure	1811 REESE I	3
1967	29297937	ACTIVE	1	Power Failure	1810 REESE I	3
1968	29297938	ACTIVE	1	Power Failure	1815 REESE I	3
1969	29297941	ACTIVE	2	Power Failure	1908 REESE I	3
1970	29297943	ACTIVE	1	Power Failure	1909 REESE I	3
1971	29297944	ACTIVE	1	Power Failure	2401 JEFFER	3
1972	29297947	ACTIVE	1	Power Failure	2401 JEFFER	3
1973	29297949	ACTIVE	1	Power Failure	2310 JEFFER	3
1974	29297951	ACTIVE	2	Power Failure	2306 JEFFER	3
1975	29297952	ACTIVE	1	Power Failure	2207 JEFFER	3
1976	29297953	ACTIVE	1	Power Failure	1811 JEFFER	3
1977	29297954	ACTIVE	1	Power Failure	1907 ADAM	3
1978	29297955	ACTIVE	1	Power Failure	1809 JEFFER	3
1979	29297956	ACTIVE	1	Power Failure	1902 REESE I	3
1980	29297959	ACTIVE	1	Power Failure	1904 REESE I	3
1981	29297961	ACTIVE	1	Power Failure	1821 REESE I	3



1982	29297963	ACTIVE	1	Power Failure	1824 REESE I	3
1983	29297967	ACTIVE	1	Power Failure	1808 REESE I	3
1984	29297972	ACTIVE	2	Power Failure	2007 JEFFER	3
1985	29297973	ACTIVE	2	Power Failure	2011 JEFFER	3
1986	29297975	ACTIVE	1	Power Failure	116 CENTER	4
1987	29297976	ACTIVE	1	Power Failure	1715 YUPON	3
1988	29297977	ACTIVE	2	Power Failure	1712 YUPON	3
1989	29297978	ACTIVE	1	Power Failure	1904 ADAM	3
1990	29297979	ACTIVE	1	Power Failure	1903 ADAM	3
1991	29297981	ACTIVE	1	Power Failure	2729 CORNE	5
1992	29297982	ACTIVE	1	Power Failure	2727 CORNE	5
1993	29297983	ACTIVE	1	Power Failure	2721 CORNE	5
1994	29297984	ACTIVE	1	Power Failure	2721 COS LIE	5
1995	29297985	ACTIVE	1	Power Failure	2729 COS LIE	5
1996	29297986	ACTIVE	1	Power Failure	2731 COS LIE	5
1997	29297988	ACTIVE	1	Power Failure	2757 CORNE	5
1998	29297989	ACTIVE	1	Power Failure	2769 CORNE	5
1999	29297991	ACTIVE	1	Power Failure	2763 CORNE	5
2000	29297992	ACTIVE	1	Power Failure	2749 COS LIE	5
2001	29297995	ACTIVE	1	Power Failure	2771 COS LIE	5
2002	29297996	ACTIVE	1	Power Failure	2770 COS LIE	5
2003	29297997	ACTIVE	1	Power Failure	2766 COS LIE	5
2004	29297998	ACTIVE	1	Power Failure	2734 COS LIE	5
2005	29298000	ACTIVE	1	Power Failure	407 LAYL DR	4
2006	29298001	ACTIVE	1	Power Failure	2758 CORNE	5
2007	29298002	ACTIVE	1	Power Failure	2766 CORNE	5
2008	29298005	ACTIVE	1	Power Failure	2727 BEAUM	5
2009	29298006	ACTIVE	1	Power Failure	2709 BEAUM	5
2010	29298008	ACTIVE	1	Power Failure	1301 LAKELA	5
2011	29298009	ACTIVE	1	Power Failure	1301 LAKELA	5
2012	29298012	ACTIVE	1	Power Failure	1301 LAKELA	5
2013	29298015	ACTIVE	1	Power Failure	1301 LAKELA	5
2014	29298017	ACTIVE	1	Power Failure	1301 LAKELA	5
2015	29298018	ACTIVE	1	Power Failure	1301 LAKELA	5
2016	29298019	ACTIVE	1	Power Failure	1301 LAKELA	5
2017	29298022	ACTIVE	1	Power Failure	1301 LAKELA	5
2018	29298023	ACTIVE	1	Power Failure	1301 LAKELA	5
2019	29298024	ACTIVE	1	Power Failure	1301 LAKELA	5
2020	29298025	ACTIVE	1	Power Failure	1301 LAKELA	5
2021	29298026	ACTIVE	1	Power Failure	1301 LAKELA	5
2022	29298027	ACTIVE	1	Power Failure	1301 LAKELA	5
2023	29298028	ACTIVE	1	Power Failure	414 DAVIDG	5
2024	29298030	ACTIVE	1	Power Failure	2713 COS LIE	5
2025	29298031	ACTIVE	1	Power Failure	2717 COS LIE	5
2026	29298034	ACTIVE	1	Power Failure	2701 CORNE	5
2027	29298036	ACTIVE	1	Power Failure	2718 CORNE	5
2028	29298038	ACTIVE	1	Power Failure	2714 CORNE	5
2029	29298040	ACTIVE	1	Power Failure	2754 COS LIE	5
2030	29298042	ACTIVE	2	Power Failure	2517 HOLLY	3
2031	29298044	ACTIVE	2	Power Failure	1417 COS LIE	2
2032	29298045	ACTIVE	1	Power Failure	2714 COS LIE	5
2033	29298047	ACTIVE	1	Power Failure	2233 BEAUM	2
2034	29298050	ACTIVE	1	Power Failure	2738 CORNE	5
2035	29298055	ACTIVE	1	Power Failure	1301 LAKELA	5
2036	29298056	ACTIVE	1	Power Failure	1301 LAKELA	5
2037	29298057	ACTIVE	1	Power Failure	1301 LAKELA	5
2038	29298058	ACTIVE	1	Power Failure	1301 LAKELA	5
2039	29298059	ACTIVE	1	Power Failure	1301 LAKELA	5
2040	29298060	ACTIVE	1	Power Failure	1301 LAKELA	5
2041	29298061	ACTIVE	1	Power Failure	1301 LAKELA	5
2042	29298062	ACTIVE	1	Power Failure	1301 LAKELA	5
2043	29298063	ACTIVE	1	Power Failure	1301 LAKELA	5

2044	29298065	ACTIVE	1 Power Failure	1301 LAKELA	5
2045	29298067	ACTIVE	1 Power Failure	1301 LAKELA	5
2046	29298068	ACTIVE	1 Power Failure	2724 NEWM	5
2047	29298069	ACTIVE	1 Power Failure	2716 NEWM	5
2048	29298071	ACTIVE	1 Power Failure	2726 NEWM	5
2049	29298074	ACTIVE	1 Power Failure	2735 WEBST	5
2050	29298076	ACTIVE	1 Power Failure	1711 YUPON	3
2051	29298077	ACTIVE	1 Power Failure	1515 YUPON	3
2052	29298078	ACTIVE	1 Power Failure	1705 YUPON	3
2053	29298080	ACTIVE	1 Power Failure	1505 YUPON	3
2054	29298082	ACTIVE	1 Power Failure	1515 YUPON	3
2055	29298084	ACTIVE	1 Power Failure	1615 YUPON	3
2056	29298085	ACTIVE	1 Power Failure	1610 YUPON	3
2057	29298087	ACTIVE	1 Power Failure	1709 YUPON	3
2058	29298090	ACTIVE	1 Power Failure	2525 MAPLE	3
2059	29298091	ACTIVE	1 Power Failure	2501 MAPLE	3
2060	29298093	ACTIVE	1 Power Failure	1401 MARSF	3
2061	29298094	ACTIVE	2 Power Failure	1403 MARSF	3
2062	29298095	ACTIVE	1 Power Failure	2401 MAPLE	3
2063	29298098	ACTIVE	1 Power Failure	509 TRINITY	1
2064	29298100	ACTIVE	1 Power Failure	1915 MAPLE	3
2065	29298101	ACTIVE	1 Power Failure	1908 MAPLE	3
2066	29298102	ACTIVE	1 Power Failure	2001 MAPLE	3
2067	29298103	ACTIVE	1 Power Failure	2102 MAPLE	3
2068	29298104	ACTIVE	2 Power Failure	1419 N SAN	3
2069	29298105	ACTIVE	1 Power Failure	2121 MAPLE	3
2070	29298106	ACTIVE	1 Power Failure	2212 MAPLE	3
2071	29298107	ACTIVE	1 Power Failure	2207 MAPLE	3
2072	29298108	ACTIVE	1 Power Failure	2020 SCOUT	3
2073	29298109	ACTIVE	1 Power Failure	1600 TEXAS	3
2074	29298110	ACTIVE	1 Power Failure	2015 SCOUT	3
2075	29298111	ACTIVE	2 Power Failure	1021 OAK DI	3
2076	29298113	ACTIVE	1 Power Failure	1017 OAK DI	3
2077	29298114	ACTIVE	1 Power Failure	1013 OAK DI	3
2078	29298115	ACTIVE	1 Power Failure	1610 N SAN	3
2079	29298116	ACTIVE	2 Power Failure	1512 N SAN	3
2080	29298117	ACTIVE	1 Power Failure	1519 N SAN	3
2081	29298119	ACTIVE	1 Power Failure	1609 N SAN	3
2082	29298122	ACTIVE	1 Power Failure	1707 N SAN	3
2083	29298123	ACTIVE	1 Power Failure	1703 N SAN	3
2084	29298124	ACTIVE	1 Power Failure	1416 N SAN	3
2085	29298125	ACTIVE	1 Power Failure	1507 N SAN	3
2086	29298129	ACTIVE	1 Power Failure	1315 N SAN	3
2087	29298131	ACTIVE	1 Power Failure	1409 N SAN	3
2088	29298134	ACTIVE	1 Power Failure	1509 MARSF	3
2089	29298135	ACTIVE	1 Power Failure	1509 MARSF	3
2090	29298137	ACTIVE	1 Power Failure	1709 MARSF	3
2091	29298140	ACTIVE	1 Power Failure	1902 MAPLE	3
2092	29298141	ACTIVE	1 Power Failure	1901 MAPLE	3
2093	29298142	ACTIVE	1 Power Failure	1808 MAPLE	3
2094	29298143	ACTIVE	1 Power Failure	1807 MAPLE	3
2095	29298144	ACTIVE	2 Power Failure	2309 MAPLE	3
2096	29298145	ACTIVE	1 Power Failure	2314 MAPLE	3
2097	29298146	ACTIVE	1 Power Failure	2313 MAPLE	3
2098	29298150	ACTIVE	1 Power Failure	2301 MAPLE	3
2099	29298156	ACTIVE	1 Power Failure	1900 REESE I	3
2100	29298157	ACTIVE	1 Power Failure	2801 N MAIF	5
2101	29298159	ACTIVE	2 Power Failure	2615 JEFFER	3
2102	29298160	ACTIVE	1 Power Failure	1600 TEXAS	3
2103	29298162	ACTIVE	2 Power Failure	101 WEST LI	4
2104	29298163	ACTIVE	1 Power Failure	115 LOUISIA	2
2105	29298164	ACTIVE	1 Power Failure	1809 TEXAS	3

2106	29298165	ACTIVE	1	Power Failure	1407 YUPON	3
2107	29298166	ACTIVE	1	Power Failure	105 FEATHEI	5
2108	29298167	ACTIVE	1	Power Failure	1409 YUPON	3
2109	29298170	ACTIVE	1	Power Failure	1205 MILAM	2
2110	29298171	ACTIVE	1	Power Failure	1708 N SAN .	3
2111	29298172	ACTIVE	2	Power Failure	1611 COS LIE	2
2112	29298173	ACTIVE	1	Power Failure	618 AUSTIN	2
2113	29298178	ACTIVE	2	Power Failure	624 CROCKE	2
2114	29298179	ACTIVE	3	Power Failure	622 BOWIE I	2
2115	29298180	ACTIVE	2	Power Failure	616 CROCKE	2
2116	29298181	ACTIVE	1	Power Failure	623 AUSTIN	2
2117	29298182	ACTIVE	1	Power Failure	611 CROCKE	2
2118	29298184	ACTIVE	1	Power Failure	2221 GRANC	2
2119	29298185	ACTIVE	1	Power Failure	2225 GRANC	2
2120	29298187	ACTIVE	2	Power Failure	721 SAN JAC	2
2121	29298189	ACTIVE	1	Power Failure	1714 WEBST	2
2122	29298191	ACTIVE	1	Power Failure	502 INDEPEN	4
2123	29298194	ACTIVE	1	Power Failure	1010 N TRAV	2
2124	29298195	ACTIVE	2	Power Failure	1813 N TRAV	3
2125	29298201	ACTIVE	1	Power Failure	2401 GRANC	2
2126	29298202	ACTIVE	1	Power Failure	2401 GRANC	2
2127	29298204	ACTIVE	2	Power Failure	801 N MAIN	2
2128	29298205	ACTIVE	1	Power Failure	6004 ATASCO	3
2129	29298206	ACTIVE	1	Power Failure	1908 MYRTL	2
2130	29298208	ACTIVE	1	Power Failure	808 N TRAVI	2
2131	29298210	ACTIVE	1	Power Failure	804 N TRAVI	2
2132	29298211	ACTIVE	1	Power Failure	1817 GRANC	2
2133	29298212	ACTIVE	1	Power Failure	624 MILAM I	2
2134	29298214	ACTIVE	1	Power Failure	1805 WEBST	2
2135	29298216	ACTIVE	3	Power Failure	603 AUSTIN	2
2136	29298217	ACTIVE	1	Power Failure	2701 WEBST	5
2137	29298219	ACTIVE	2	Power Failure	611 AUSTIN	2
2138	29298220	ACTIVE	2	Power Failure	917 WOODS	2
2139	29298221	ACTIVE	1	Power Failure	1085 WOOD	2
2140	29298224	ACTIVE	1	Power Failure	905 WOODS	2
2141	29298225	ACTIVE	2	Power Failure	909 WOODS	2
2142	29298226	ACTIVE	2	Power Failure	919 N MAIN	2
2143	29298227	ACTIVE	1	Power Failure	1317 KIPLIN	3
2144	29298228	ACTIVE	1	Power Failure	1511 COS A I	2
2145	29298230	ACTIVE	2	Power Failure	1517 COS LIE	2
2146	29298231	ACTIVE	1	Power Failure	1818 REESE I	3
2147	29298233	ACTIVE	1	Power Failure	929 N MAIN	2
2148	29298235	ACTIVE	2	Power Failure	921 N MAIN	2
2149	29298236	ACTIVE	1	Power Failure	625 BOWIE I	2
2150	29298237	ACTIVE	2	Power Failure	1508 WEBST	2
2151	29298238	ACTIVE	1	Power Failure	609 BOWIE I	2
2152	29298240	ACTIVE	2	Power Failure	123 MILAM I	2
2153	29298241	ACTIVE	1	Power Failure	2221 HWY 9	2
2154	29298242	ACTIVE	2	Power Failure	2626 HWY 9	2
2155	29298246	ACTIVE	1	Power Failure	1007 N MAIF	2
2156	29298248	ACTIVE	1	Power Failure	1700 HWY 1	5
2157	29298249	ACTIVE	2	Power Failure	1347 HWY 1	5
2158	29298250	ACTIVE	3	Power Failure	4402 N MAIF	5
2159	29298252	ACTIVE	2	Power Failure	2718 N MAIF	5
2160	29298254	ACTIVE	3	Power Failure	2702 N MAIF	5
2161	29298256	ACTIVE	3	Power Failure	2720 N MAIF	5
2162	29298257	ACTIVE	2	Power Failure	2722 N MAIF	5
2163	29298258	ACTIVE	1	Power Failure	116 MCMAN	5
2164	29298260	ACTIVE	1	Power Failure	211 CEDARW	5
2165	29298261	ACTIVE	1	Power Failure	1874 N SAN .	3
2166	29298263	ACTIVE	1	Power Failure	620 BOWIE I	2
2167	29298265	ACTIVE	1	Power Failure	219 COOK RI	5

2168	29298266	ACTIVE	1	Power Failure	217 COOK RI	5
2169	29298271	ACTIVE	1	Power Failure	2110 SAM H	2
2170	29298273	ACTIVE	1	Power Failure	321 SAN JAC	2
2171	29298274	ACTIVE	2	Power Failure	1202 HWY 9	2
2172	29298275	ACTIVE	1	Power Failure	705 BOWIE I	2
2173	29298278	ACTIVE	2	Power Failure	102 OKLAHC	2
2174	29298281	ACTIVE	1	Power Failure	650 FM 1011	5
2175	29298282	ACTIVE	1	Power Failure	2357 N MAIF	5
2176	29298286	ACTIVE	1	Power Failure	405 OKLAHC	2
2177	29298287	ACTIVE	1	Power Failure	2215 DR MLI	2
2178	29298288	ACTIVE	1	Power Failure	619 MAIN LI	2
2179	29298294	ACTIVE	1	Power Failure	1016 DR MLI	2
2180	29298295	ACTIVE	1	Power Failure	1808 SAM H	2
2181	29298296	ACTIVE	2	Power Failure	902 BOWIE (	2
2182	29298297	ACTIVE	1	Power Failure	1825 TRINIT	2
2183	29298298	ACTIVE	1	Power Failure	1801 TRINIT	2
2184	29298303	ACTIVE	1	Power Failure	800 N MAIN	2
2185	29298307	ACTIVE	2	Power Failure	1103 HWY 9	2
2186	29298309	ACTIVE	1	Power Failure	7001 LAKESII	3
2187	29298310	ACTIVE	1	Power Failure	212 WALLIS\	4
2188	29298311	ACTIVE	2	Power Failure	124 PIN OAK	4
2189	29298312	ACTIVE	1	Power Failure	321 WALLIS\	4
2190	29298313	ACTIVE	2	Power Failure	530 WALLIS\	4
2191	29298314	ACTIVE	1	Power Failure	1616 SAM H	2
2192	29298316	ACTIVE	2	Power Failure	2527 HWY 9	2
2193	29298318	ACTIVE	2	Power Failure	1129 TEXAS	2
2194	29298319	ACTIVE	3	Power Failure	101 BRIAR D	4
2195	29298320	ACTIVE	1	Power Failure	211 SAN JAC	2
2196	29298321	ACTIVE	1	Power Failure	2626 HWY 9	2
2197	29298322	ACTIVE	1	Power Failure	1902 N MAIF	3
2198	29298324	ACTIVE	2	Power Failure	501 PALMER	1
2199	29298325	ACTIVE	1	Power Failure	418 MAIN 1/	2
2200	29298328	ACTIVE	1	Power Failure	2111 HWY 1-	5
2201	29298329	ACTIVE	1	Power Failure	3600 HWY 9	4
2202	29298330	ACTIVE	1	Power Failure	2103 N MAIF	5
2203	29298331	ACTIVE	3	Power Failure	321 WALLIS\	4
2204	29298336	ACTIVE	1	Power Failure	2001 N TRAV	3
2205	29298337	ACTIVE	2	Power Failure	3410 HWY 9	4
2206	29298338	ACTIVE	1	Power Failure	1701 HWY 1-	5
2207	29298339	ACTIVE	1	Power Failure	320 HWY 14	5
2208	29298340	ACTIVE	2	Power Failure	2525 GRANC	2
2209	29298341	ACTIVE	1	Power Failure	715 DR MLK	1
2210	29298342	ACTIVE	4	Power Failure	2010 PANTH	5
2211	29298343	ACTIVE	2	Power Failure	708 WASHIN	1
2212	29823437	ACTIVE	3	Power Failure	2023 TRINIT	2
2213	29823440	ACTIVE	1	Power Failure	2400 N MAIF	5
2214	29823445	ACTIVE	1	Power Failure	1717 HWY 9	2
2215	30231350	ACTIVE	1	Power Failure	1345 N MAIF	3
2216	30231353	ACTIVE	1	Power Failure	1821 HWY 9	2
2217	30231354	ACTIVE	5	Power Failure	3716 HWY 9	4
2218	30231355	ACTIVE	1	Power Failure	310 STILL FO	5
2219	30231356	ACTIVE	2	Power Failure	2129 HWY 1-	5
2220	30231359	ACTIVE	1	Power Failure	2802 HWY 9	4
2221	30231360	ACTIVE	2	Power Failure	1110 HWY 9	2
2222	30231361	ACTIVE	1	Power Failure	1001 LYNNW	3
2223	30231362	ACTIVE	1	Power Failure	1251 FM 33€	1
2224	30231363	ACTIVE	1	Power Failure	2314 COS LIE	2
2225	30566216	ACTIVE	1	Power Failure	211 INDUSTI	5
2226	30566218	ACTIVE	1	Power Failure	405 INDUSTI	5
2227	30566221	ACTIVE	1	Power Failure	1805 WILLO	3
2228	30566222	ACTIVE	2	Power Failure	4612 MCGUI	5
2229	30566224	ACTIVE	2	Power Failure	208 INDUSTI	5

2230	30566226	ACTIVE	2 Power Failure	202 INDUSTRI	5
2231	30566228	ACTIVE	2 Power Failure	HWY 146 MC	5
2232	30566229	ACTIVE	2 Power Failure	4619 MCGUI	5
2233	30566232	ACTIVE	2 Power Failure	4710 N MAIF	5
2234	30566234	ACTIVE	1 Power Failure	4619 MCGUI	5
2235	30566235	ACTIVE	1 Power Failure	4709 N MAIF	5
2236	30566236	ACTIVE	2 Power Failure	313 INDUSTRI	5
2237	30566240	ACTIVE	1 Power Failure	5010 BRIAR	5
2238	30566241	ACTIVE	1 Power Failure	5008 BRIAR	5
2239	30566243	ACTIVE	1 Power Failure	5016 BRIAR	5
2240	30566244	ACTIVE	1 Power Failure	5000 BRIAR	5
2241	30566245	ACTIVE	2 Power Failure	516 GARRET	1
2242	30566246	ACTIVE	1 Power Failure	5002 BRIAR	5
2243	30566247	ACTIVE	1 Power Failure	5005 BRIAR	5
2244	30566249	ACTIVE	2 Power Failure	3130 HWY 9	4
2245	30566251	ACTIVE	1 Power Failure	226 CARTER	1
2246	30566252	ACTIVE	1 Power Failure	618 SANTA A	1
2247	30566254	ACTIVE	1 Power Failure	2718 NEWM	5
2248	30566255	ACTIVE	1 Power Failure	2723 WEBST	5
2249	30566256	ACTIVE	2 Power Failure	3407 N MAIF	5
2250	30566258	ACTIVE	1 Power Failure	2733 NEWM	5
2251	30566260	ACTIVE	1 Power Failure	101 ROYAL L	5
2252	30566263	ACTIVE	1 Power Failure	2728 COS LIE	5
2253	30566265	ACTIVE	1 Power Failure	202 INDUSTRI	5
2254	30566272	ACTIVE	1 Power Failure	3002 TIMBEI	5
2255	30566274	ACTIVE	1 Power Failure	3000 TIMBEI	5
2256	30566278	ACTIVE	1 Power Failure	4001 HILLCR	5
2257	30566280	ACTIVE	1 Power Failure	4012 HILLCR	5
2258	30566282	ACTIVE	1 Power Failure	5007 BRIAR	5
2259	30566283	ACTIVE	1 Power Failure	5015 BRIAR	5
2260	30566285	ACTIVE	1 Power Failure	4010 HILLCR	5
2261	30566286	ACTIVE	1 Power Failure	4002 HILLCR	5
2262	30566287	ACTIVE	1 Power Failure	4008 HILLCR	5
2263	30566291	ACTIVE	1 Power Failure	702 LAYL DR	4
2264	30566298	ACTIVE	1 Power Failure	3008 TIMBEI	5
2265	30566302	ACTIVE	2 Power Failure	210 INDUSTRI	5
2266	30566304	ACTIVE	1 Power Failure	4402 N MAIF	5
2267	30566305	ACTIVE	1 Power Failure	4408 N MAIF	5
2268	30566306	ACTIVE	1 Power Failure	4412 N MAIF	5
2269	30566309	ACTIVE	1 Power Failure	2005 GLEND	5
2270	30566310	ACTIVE	1 Power Failure	2013 GLEND	5
2271	30566311	ACTIVE	1 Power Failure	2009 GLEND	5
2272	30566314	ACTIVE	2 Power Failure	208 SAN JAC	2
2273	30566315	ACTIVE	1 Power Failure	713 SAN JAC	2
2274	30803237	ACTIVE	1 Power Failure	1601 YUPON	3
2275	30803238	ACTIVE	1 Power Failure	320 MAIN LI	2
2276	30803239	ACTIVE	2 Power Failure	206 FOURTH	4
2277	30803242	ACTIVE	1 Power Failure	200 COOK RI	5
2278	30803244	ACTIVE	1 Power Failure	111 WEST LI	4
2279	30803245	ACTIVE	1 Power Failure	118 OAKDAL	4
2280	30803246	ACTIVE	2 Power Failure	142 WALLIS	4
2281	30803250	ACTIVE	1 Power Failure	3820 BEAUN	5
2282	30803254	ACTIVE	1 Power Failure	1102 FM 33	1
2283	30803255	ACTIVE	1 Power Failure	106 FEATHE	5
2284	30803256	ACTIVE	1 Power Failure	301 BRIAR D	4
2285	30803258	ACTIVE	1 Power Failure	137 MCMAN	5
2286	30803259	ACTIVE	2 Power Failure	2718 N MAIF	5
2287	30803260	ACTIVE	2 Power Failure	3004 N MAIF	5
2288	30803261	ACTIVE	1 Power Failure	201 BRIAR D	4
2289	30803267	ACTIVE	1 Power Failure	3712 N MAIF	5
2290	30803268	ACTIVE	3 Power Failure	3576 HWY 9	4
2291	30803269	ACTIVE	1 Power Failure	620 FM 1011	5

2292	30803270	ACTIVE	1	Power Failure	103 FEATHEI	5
2293	30803272	ACTIVE	1	Power Failure	138 MCMAN	5
2294	30803275	ACTIVE	2	Power Failure	660 FM 1011	5
2295	30803286	ACTIVE	1	Power Failure	122 WALLIS\	4
2296	30847003	ACTIVE	1	Power Failure	306 VERA LA	5
2297	30847004	ACTIVE	2	Power Failure	1505 MAPLE	3
2298	30847005	ACTIVE	1	Power Failure	1301 MAPLE	3
2299	30847008	ACTIVE	1	Power Failure	2632 WEBST	2
2300	30847009	ACTIVE	1	Power Failure	1301 LAKELA	5
2301	30847010	ACTIVE	2	Power Failure	1301 LAKELA	5
2302	30847013	ACTIVE	2	Power Failure	117 MARYVI	5
2303	30847014	ACTIVE	1	Power Failure	1315 COS 2 I	2
2304	30847015	ACTIVE	2	Power Failure	627 WALLIS\	4
2305	30847017	ACTIVE	1	Power Failure	5010 LAKESII	3
2306	30847018	ACTIVE	1	Power Failure	1312 HWY 9	2
2307	30847021	ACTIVE	1	Power Failure	108 TIMBER	5
2308	30847022	ACTIVE	2	Power Failure	101 TIMBER	5
2309	30847023	ACTIVE	1	Power Failure	106 MARYVI	5
2310	30847024	ACTIVE	2	Power Failure	125 TIMBER	5
2311	30847025	ACTIVE	1	Power Failure	101 FEATHEI	5
2312	30847026	ACTIVE	1	Power Failure	104 FEATHEI	5
2313	30847031	ACTIVE	2	Power Failure	117 TIMBER	5
2314	30847034	ACTIVE	1	Power Failure	4109 N MAIF	5
2315	30847036	ACTIVE	1	Power Failure	5001 BRIAR	5
2316	30847038	ACTIVE	1	Power Failure	1417 WEBST	2
2317	30847039	ACTIVE	1	Power Failure	1510 N TRAV	3
2318	30847041	ACTIVE	1	Power Failure	1301 LAKELA	5
2319	30847042	ACTIVE	1	Power Failure	1301 LAKELA	5
2320	30847043	ACTIVE	1	Power Failure	1301 LAKELA	5
2321	30847044	ACTIVE	1	Power Failure	1301 LAKELA	5
2322	30847045	ACTIVE	1	Power Failure	612 MISSOU	2
2323	30847046	ACTIVE	1	Power Failure	3023 GRANC	5
2324	30847047	ACTIVE	1	Power Failure	200 COOK RI	5
2325	30847048	ACTIVE	1	Power Failure	652 SANTA #	1
2326	30847050	ACTIVE	1	Power Failure	109 FEATHEI	5
2327	30847054	ACTIVE	2	Power Failure	4618 MCGUI	5
2328	30847055	ACTIVE	1	Power Failure	3025 TIMBEI	5
2329	30847059	ACTIVE	1	Power Failure	149 FOREST	5
2330	30847061	ACTIVE	1	Power Failure	138 MCMAN	5
2331	30847062	INACTIVE	1	Power Failure	117 TWIN O,	5
2332	30847064	ACTIVE	1	Power Failure	154 VALLEY I	5
2333	30847067	ACTIVE	1	Power Failure	5012 BRIAR	5
2334	30847068	ACTIVE	1	Power Failure	4004 HILLCR	5
2335	30847069	ACTIVE	2	Power Failure	301 FM 1011	5
2336	30847070	ACTIVE	2	Power Failure	4103 N MAIF	5
2337	30847092	ACTIVE	3	Power Failure	1002 BOWIE	2
2338	31358381	ACTIVE	2	Power Failure	2914 N MAIF	5
2339	31358382	ACTIVE	1	Power Failure	2000 HWY 9	2
2340	31358383	ACTIVE	1	Power Failure	1921 HWY 9	2
2341	31358387	ACTIVE	2	Power Failure	1912 HWY 9	2
2342	31358388	ACTIVE	1	Power Failure	1302 N MAIF	3
2343	31491763	ACTIVE	1	Power Failure	612 AUSTIN	2
2344	31491764	ACTIVE	1	Power Failure	2010 N TRAV	3
2345	31491766	ACTIVE	1	Power Failure	110 CEDARW	5
2346	31495188	ACTIVE	1	Power Failure	FIELD C LIBEI	5
2347	31495189	ACTIVE	2	Power Failure	2139 HWY 1-	5
2348	31495190	ACTIVE	1	Power Failure	2615 JEFFER	3
2349	31495191	ACTIVE	2	Power Failure	439 HWY 90	1
2350	31495192	ACTIVE	3	Power Failure	FIELD A LIBEI	5
2351	31495194	ACTIVE	3	Power Failure	FIELD 11 12 I	5
2352	31603253	ACTIVE	1	Power Failure	116 MCMAN	5
2353	31603257	ACTIVE	1	Power Failure	1718 N TRAV	3

2354	31603258	ACTIVE	1	Power Failure	117 FOREST	5
2355	31603259	ACTIVE	1	Power Failure	112 TWIN O,	5
2356	31603260	ACTIVE	1	Power Failure	3001 LINCOL	4
2357	31603261	ACTIVE	1	Power Failure	110 ROYAL L	5
2358	31603264	ACTIVE	1	Power Failure	3012 TIMBER	5
2359	31603267	ACTIVE	2	Power Failure	1009 WASHI	2
2360	31603275	ACTIVE	1	Power Failure	2649 CORNE	2
2361	31686328	ACTIVE	1	Power Failure	1307 EDGEW	3
2362	31686329	ACTIVE	1	Power Failure	1311 EDGEW	3
2363	31686330	ACTIVE	1	Power Failure	123 LOUISIA	2
2364	32023973	ACTIVE	1	Power Failure	141 TIMBER	5
2365	32023974	ACTIVE	2	Power Failure	8002 LAKESI	3
2366	32023978	ACTIVE	1	Power Failure	2718 WEBST	5
2367	32023980	ACTIVE	1	Power Failure	2763 COS LIE	5
2368	32023985	ACTIVE	2	Power Failure	109 HILL DR.	5
2369	32023987	ACTIVE	1	Power Failure	201 VALLEY I	5
2370	32023990	ACTIVE	1	Power Failure	1835 REESE I	3
2371	32023992	ACTIVE	1	Power Failure	1609 N TRAV	3
2372	32023993	ACTIVE	1	Power Failure	1315 COS 5 I	2
2373	32023994	ACTIVE	1	Power Failure	1909 MONT,	2
2374	32023996	ACTIVE	2	Power Failure	505 INDEPEN	4
2375	32023997	ACTIVE	1	Power Failure	623 MISSOU	2
2376	32024001	ACTIVE	1	Power Failure	2002 GLEND	5
2377	32024003	ACTIVE	1	Power Failure	530 WALLIS	4
2378	32024007	ACTIVE	1	Power Failure	101 CARTER	1
2379	32024008	ACTIVE	1	Power Failure	5004 BRIAR	5
2380	32024009	ACTIVE	1	Power Failure	509 TENNES	1
2381	32024011	ACTIVE	1	Power Failure	212 INDUSTI	5
2382	32155352	ACTIVE	1	Power Failure	1320 N MAIF	3
2383	32155353	ACTIVE	1	Power Failure	1715 HWY 1-	5
2384	32155354	ACTIVE	1	Power Failure	2708 JEFFER	5
2385	32155356	ACTIVE	1	Power Failure	3020 BEAUN	5
2386	32155357	ACTIVE	1	Power Failure	1425 HOLLY	3
2387	32155358	ACTIVE	1	Power Failure	2323 N MAIF	5
2388	32155359	ACTIVE	1	Power Failure	2139 HWY 1-	5
2389	32437328	ACTIVE	1	Power Failure	3412 NORTH	4
2390	32437330	ACTIVE	1	Power Failure	114 ALABAM	1
2391	32437335	ACTIVE	1	Power Failure	2345 PARK P	5
2392	32437336	ACTIVE	2	Power Failure	2108 SAM H	2
2393	32437338	ACTIVE	1	Power Failure	1819 REESE I	3
2394	32903269	ACTIVE	1	Power Failure	2010 PANTH	5
2395	32903270	ACTIVE	1	Power Failure	1114 WASHI	2
2396	32903271	ACTIVE	1	Power Failure	3614 N MAIF	5
2397	32903272	ACTIVE	1	Power Failure	1111 MILAM	2
2398	32903275	ACTIVE	1	Power Failure	3006 NEYLAI	4
2399	32903276	ACTIVE	1	Power Failure	200 INDUSTI	5
2400	32903277	ACTIVE	1	Power Failure	846 TEXAS LI	2
2401	32903278	ACTIVE	1	Power Failure	116 HILLSIDE	5
2402	32903279	ACTIVE	1	Power Failure	1301 LAKELA	5
2403	32903282	ACTIVE	1	Power Failure	1301 N MAIF	3
2404	32903284	ACTIVE	1	Power Failure	2414 HOLLY	3
2405	33189598	ACTIVE	1	Power Failure	103 INDUSTI	5
2406	33189599	ACTIVE	1	Power Failure	334 STILL FO	5
2407	33189600	ACTIVE	1	Power Failure	302 MAIN LI	2
2408	33189601	ACTIVE	1	Power Failure	318 SAN JAC	2
2409	33189603	ACTIVE	1	Power Failure	2720 N MAIF	5
2410	33189604	ACTIVE	2	Power Failure	1412 KIPLIN	3
2411	33189605	ACTIVE	1	Power Failure	615 BOWIE I	2
2412	33189606	ACTIVE	1	Power Failure	617 FRANKLI	1
2413	33189608	ACTIVE	1	Power Failure	1301 LAKELA	5
2414	33189610	ACTIVE	1	Power Failure	1301 LAKELA	5
2415	33189612	ACTIVE	1	Power Failure	1418 N SAN	3

2416	33189614	ACTIVE	1 Power Failure	106 FT WOR	1
2417	33278471	ACTIVE	1 Power Failure	3851 SANDU	5
2418	33278473	ACTIVE	1 Power Failure	2722 N MAIF	5
2419	33371737	ACTIVE	1 Power Failure	3400 NEYLAI	4
2420	33371738	ACTIVE	1 Power Failure	1001 N MAIF	2
2421	33371739	ACTIVE	1 Power Failure	3020 TIMBEI	5
2422	33371742	ACTIVE	2 Power Failure	1315 COS 9 I	2
2423	33371745	ACTIVE	1 Power Failure	300 SAN JAC	2
2424	33371746	ACTIVE	1 Power Failure	2525 HOLLY	3
2425	33670120	ACTIVE	1 Power Failure	1508 COLUM	3
2426	33670121	ACTIVE	2 Power Failure	1909 N SAN .	3
2427	33670123	ACTIVE	1 Power Failure	1511 COS B I	2
2428	33670124	ACTIVE	1 Power Failure	1802 MAGN	3
2429	33670125	ACTIVE	2 Power Failure	1806 MAGN	3
2430	33670127	ACTIVE	1 Power Failure	1814 MAGN	3
2431	33670129	ACTIVE	1 Power Failure	3025 TIMBEI	5
2432	33670131	ACTIVE	2 Power Failure	339 STILL FO	5
2433	33670134	ACTIVE	1 Power Failure	RE VINSON S	5
2434	33670137	ACTIVE	1 Power Failure	616 GARRET	1
2435	33670139	ACTIVE	2 Power Failure	1300 WASHI	2
2436	33670140	ACTIVE	1 Power Failure	3018 TIMBEI	5
2437	33670144	ACTIVE	1 Power Failure	122 MARYVI	5
2438	33670145	ACTIVE	1 Power Failure	FIELD C BCAK	5
2439	33670146	ACTIVE	1 Power Failure	2816 N MAIF	5
2440	33670148	ACTIVE	1 Power Failure	1410 BROWI	3
2441	33670153	ACTIVE	1 Power Failure	144 LINDEN	4
2442	33670154	ACTIVE	1 Power Failure	109 BRIAR D	4
2443	33670155	ACTIVE	1 Power Failure	1914 LAKELA	5
2444	33670156	ACTIVE	1 Power Failure	808 N MAIN	2
2445	33670159	ACTIVE	1 Power Failure	1314 KIPLIN	3
2446	33670161	ACTIVE	1 Power Failure	2719 CORNE	5
2447	33670163	ACTIVE	2 Power Failure	1300 WASHI	2
2448	33670164	ACTIVE	1 Power Failure	2010 N TRAV	3
2449	33670166	ACTIVE	1 Power Failure	1616 N TRAV	3
2450	33670169	ACTIVE	1 Power Failure	3439 BEAUN	5
2451	33670170	ACTIVE	1 Power Failure	103 MARYVI	5
2452	33670171	ACTIVE	1 Power Failure	2342 1/2 PA	5
2453	33670176	ACTIVE	1 Power Failure	3232 BEAUN	5
2454	33670178	ACTIVE	1 Power Failure	1301 LAMAR	2
2455	33670179	ACTIVE	1 Power Failure	2606 HOLLY	3
2456	33670180	ACTIVE	1 Power Failure	1843 ADAMS	3
2457	33670183	ACTIVE	1 Power Failure	618 MISSOU	2
2458	33670184	ACTIVE	2 Power Failure	1018 CONFE	2
2459	33670185	ACTIVE	1 Power Failure	1905 KIPLIN	3
2460	33670186	ACTIVE	1 Power Failure	3006 NEYLAI	4
2461	33670187	ACTIVE	1 Power Failure	1801 ADAMS	3
2462	33670188	ACTIVE	1 Power Failure	3802 N MAIF	5
2463	33670190	ACTIVE	1 Power Failure	1707 CHRYSI	3
2464	33670192	ACTIVE	1 Power Failure	2414 JEFFER	3
2465	33670194	ACTIVE	1 Power Failure	906 N TRAVI	2
2466	33670195	ACTIVE	1 Power Failure	1401 N SAN .	3
2467	33670196	ACTIVE	1 Power Failure	216 CEDARW	5
2468	33670198	ACTIVE	2 Power Failure	1103 HWY 9I	2
2469	33670199	ACTIVE	1 Power Failure	3010 TIMBEI	5
2470	33670203	ACTIVE	1 Power Failure	2910 BEAUN	5
2471	33670204	ACTIVE	1 Power Failure	109 WALLIS\	4
2472	33670206	ACTIVE	1 Power Failure	1002 BOWIE	2
2473	33670211	ACTIVE	1 Power Failure	1802 EDGEW	3
2474	33907936	ACTIVE	2 Power Failure	1501 HWY 9I	2
2475	33907938	ACTIVE	1 Power Failure	301 VERA LA	5
2476	33907941	ACTIVE	1 Power Failure	4401 SANDU	5
2477	33907944	ACTIVE	1 Power Failure	2411 HOLLY	3



2478	33907945	ACTIVE	2	Power Failure	321 WALLIS	4
2479	34522289	ACTIVE	1	Power Failure	2400 BEAUN	2
2480	34522290	ACTIVE	1	Power Failure	108 JESSICA	4
2481	34522294	ACTIVE	2	Power Failure	1300 WASHI	2
2482	34522295	ACTIVE	1	Power Failure	1409 COS LIE	2
2483	34522298	ACTIVE	1	Power Failure	2559 N MAIF	5
2484	34522300	ACTIVE	1	Power Failure	1519 MONT	2
2485	34522302	ACTIVE	1	Power Failure	1710 N SAN	3
2486	34522304	ACTIVE	2	Power Failure	4320 N MAIF	5
2487	34522305	ACTIVE	1	Power Failure	108 OKLAHC	2
2488	34522307	ACTIVE	1	Power Failure	3441 BEAUN	5
2489	34522308	ACTIVE	2	Power Failure	761 WALLIS	4
2490	34522311	ACTIVE	1	Power Failure	839 WASHIN	1
2491	34522312	ACTIVE	2	Power Failure	1408 DR MLI	2
2492	34522314	ACTIVE	1	Power Failure	517 MISSOU	2
2493	34522315	ACTIVE	2	Power Failure	705 HWY 90	1
2494	34522316	ACTIVE	1	Power Failure	134 MCMAN	5
2495	34522319	ACTIVE	1	Power Failure	1203 TRINIT	2
2496	34522320	ACTIVE	2	Power Failure	1406 DR MLI	2
2497	34522321	ACTIVE	1	Power Failure	124 OHIO B I	2
2498	34522322	ACTIVE	2	Power Failure	3006 NEYLAI	4
2499	34522323	ACTIVE	1	Power Failure	1300 WASHI	2
2500	34522326	ACTIVE	1	Power Failure	528 WALLIS	4
2501	34522327	ACTIVE	1	Power Failure	1301 LAKELA	5
2502	34522329	ACTIVE	1	Power Failure	2345 PARK P	5
2503	34522330	ACTIVE	1	Power Failure	1309 MAPLE	3
2504	34522332	ACTIVE	1	Power Failure	515 WASHIN	1
2505	34522334	ACTIVE	1	Power Failure	1300 WASHI	2
2506	34522335	ACTIVE	2	Power Failure	1503 FT WO	1
2507	34522336	ACTIVE	1	Power Failure	715 DAVIDG	2
2508	36211645	ACTIVE	1	Power Failure	2005 MAGN	3
2509	36211648	ACTIVE	1	Power Failure	1803 REESE I	3
2510	36211649	ACTIVE	1	Power Failure	4014 HILLCR	5
2511	36211652	ACTIVE	1	Power Failure	304 INDEPE	4
2512	36211653	ACTIVE	1	Power Failure	654 WALLIS	4
2513	36211656	ACTIVE	2	Power Failure	801 HWY 90	1
2514	36502831	ACTIVE	1	Power Failure	1717 HAWTH	3
2515	36502832	ACTIVE	1	Power Failure	830 SUE LIBE	2
2516	36502833	ACTIVE	1	Power Failure	3014 GRANC	5
2517	36502834	ACTIVE	1	Power Failure	300 TRAVIS I	2
2518	36502836	ACTIVE	1	Power Failure	2602 N MAIF	5
2519	36502839	ACTIVE	1	Power Failure	4102 N MAIF	5
2520	36502840	ACTIVE	3	Power Failure	1409 LAMAR	2
2521	36502842	ACTIVE	1	Power Failure	1910 LAKELA	5
2522	36502847	ACTIVE	1	Power Failure	101 SHARON	4
2523	36502849	ACTIVE	1	Power Failure	2011 GLEND	5
2524	36502851	ACTIVE	1	Power Failure	2315 MAGN	3
2525	36502853	ACTIVE	1	Power Failure	1602 HAWTH	3
2526	36502854	ACTIVE	1	Power Failure	103 AVE I LIE	4
2527	36502856	ACTIVE	1	Power Failure	910 CONFED	1
2528	36502858	ACTIVE	1	Power Failure	208 AVE C LI	4
2529	36502860	ACTIVE	1	Power Failure	113 CENTER	4
2530	36502865	ACTIVE	1	Power Failure	102 BRIAR D	4
2531	36502867	ACTIVE	1	Power Failure	1800 MYRTL	2
2532	36502873	ACTIVE	1	Power Failure	117 FOREST	5
2533	36502877	ACTIVE	1	Power Failure	153 VALLEY I	5
2534	36502878	ACTIVE	1	Power Failure	2812 N MAIF	5
2535	36502879	ACTIVE	1	Power Failure	121 SHADY L	5
2536	36502880	ACTIVE	1	Power Failure	828 SUE LIBE	2
2537	36502881	ACTIVE	2	Power Failure	800 WALLIS	4
2538	36502882	ACTIVE	1	Power Failure	807 LAYL DR	4
2539	36502883	ACTIVE	1	Power Failure	518 HWY 90	1

2540	36502886	ACTIVE	1	Power Failure	208 AVE I-A I	4
2541	36940955	ACTIVE	2	Power Failure	339 STILL FO	5
2542	36940957	ACTIVE	1	Power Failure	4306 N MAIF	5
2543	36940958	ACTIVE	1	Power Failure	1208 WASHI	2
2544	36940959	ACTIVE	1	Power Failure	2620 CORNE	2
2545	37374595	ACTIVE	1	Power Failure	2607 BEAUN	2
2546	37374596	ACTIVE	1	Power Failure	3400 NEYLAI	4
2547	37374598	ACTIVE	1	Power Failure	200 COOK RI	5
2548	37374599	ACTIVE	1	Power Failure	1353 N TRAV	3
2549	37374604	ACTIVE	1	Power Failure	1824 N TRAV	3
2550	37374605	ACTIVE	1	Power Failure	310 VALLEY I	5
2551	37374606	ACTIVE	1	Power Failure	824 MILAM I	2
2552	37374608	ACTIVE	1	Power Failure	1605 MARSF	3
2553	37374609	ACTIVE	1	Power Failure	1409 N TRAV	3
2554	37374610	ACTIVE	1	Power Failure	1909 GRANC	2
2555	37374611	ACTIVE	1	Power Failure	3006 NEYLAI	4
2556	37374612	ACTIVE	1	Power Failure	1508 N SAN .	3
2557	53719496	ACTIVE	2	Power Failure	601 FM 101J	5
2558	53719497	ACTIVE	2	Power Failure	2401 HWY 9I	2
2559	53719498	ACTIVE	1	Power Failure	1251 FM 33E	1
2560	53719596	ACTIVE	1	Power Failure	520 FANNIN	5
2561	53719599	ACTIVE	1	Power Failure	3564 HWY 9I	4
2562	53719600	ACTIVE	1	Power Failure	5201 N MAIF	5
2563	53719602	ACTIVE	1	Power Failure	4709 N MAIF	5
2564	54941039	ACTIVE	1	Power Failure	1106 N MAIF	2
2565	54941040	ACTIVE	1	Power Failure	2401 HWY 9I	2
2566	54941041	ACTIVE	1	Power Failure	1935 HWY 1-	5