



## **Filing Receipt**

**Filing Date - 2023-08-25 07:23:28 AM**

**Control Number - 55328**

**Item Number - 4**

Public Utilities Commission  
1701 N. Congress Avenue  
Austin, TX 78711-3326 ...

RE: Docket No. 55328

To whom it may concern:

This amended filing is to correct the initial STM general and detailed map; and the acreage in question 30 of the application.

The initial calculation of total acreage was 12.62, the new measurement is 14.4 acres.

Please contact me if you have any questions or additional information is needed.

Respectfully,

*Harrison Williams*

Harrison Williams

## Part H: Notice Information

The following information will be used to generate the proposed notice for the application.

**DO NOT provide notice** of the application until it is found sufficient and the Applicants are ordered to provide notice.

30. Complete the following using verifiable man-made or natural landmarks such as roads, rivers, or railroads to describe the requested area (to be stated in the notice documents). Measurements should be approximated from the outermost boundary of the requested area:

The total acreage of the requested area is approximately: 14.4 acres

Number of customer connections in the requested area: 37

Affected subdivision : SWEA Garden Estates

The closest city or town: Houston

Approximate mileage to closest city or town center: Houston surrounds PWS

Direction to closest city or town: Houston surrounds PWS

The requested area is generally bounded on the North by: Aldine Bender

on the East by: Old Creek Rd

on the South by: West Road

on the West by: Lilija Rd

31. A copy of the proposed map will be available at: SP Utility

32. What effect will the proposed transaction have on an average bill to be charged to the affected customers? Take into consideration the average consumption of the requested area, as well as any other factors that would increase or decrease a customer's monthly bill.

☒ All of the customers will be charged the same rates they were charged before the transaction.

☐ All of the customers will be charged different rates than they were charged before the transaction.

☐ higher monthly bill    ☐ lower monthly bill

☐ Some customers will be charged different rates than they were charged before  
(i.e. inside city limit customers)

☐ higher monthly bill    ☐ lower monthly bill

# Transfer Municipal Operations, LLC (CCN 11872) to SP Utility Company, Inc. (CCN 12978)

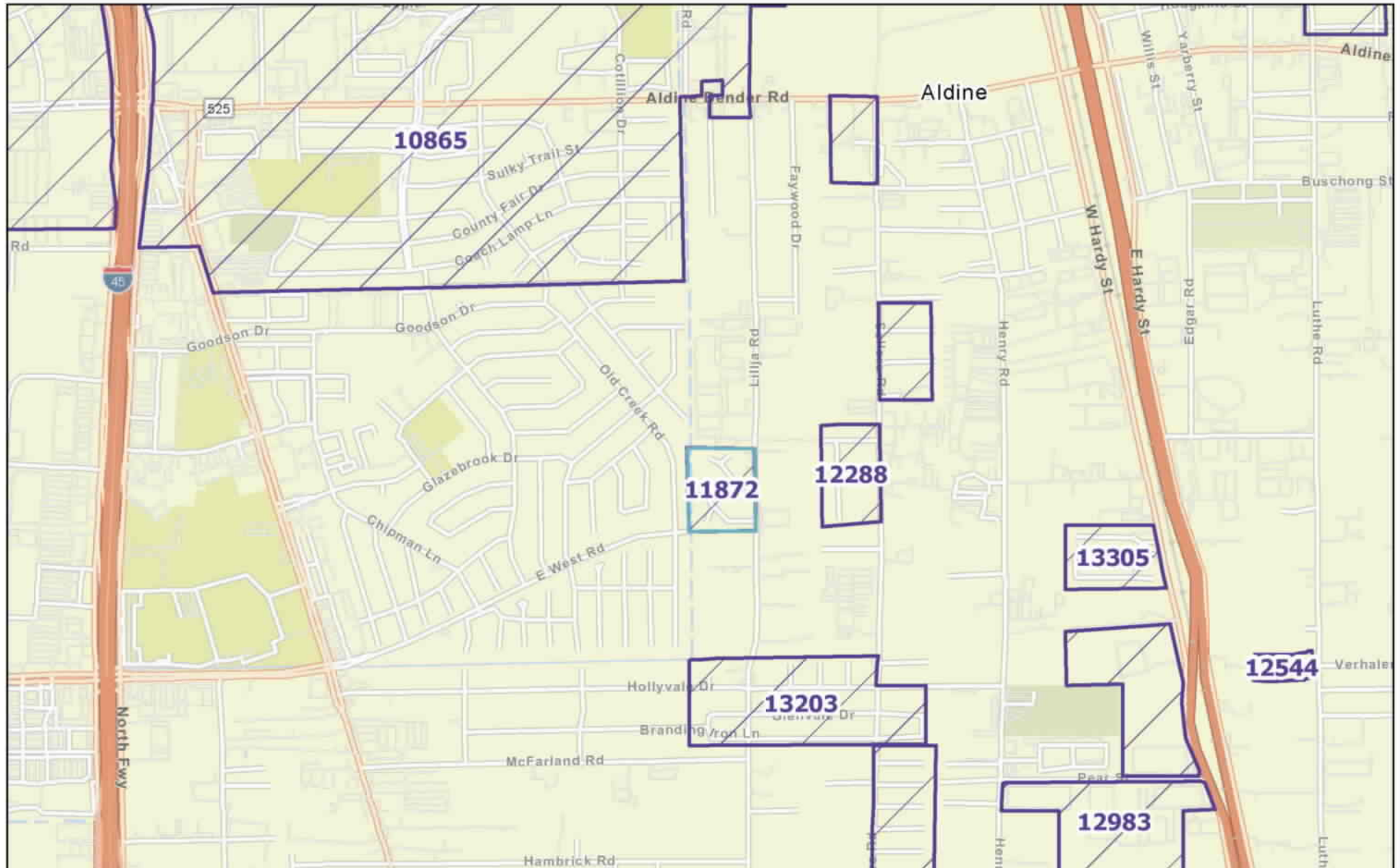

8/21/2023, 3:11:15 PM

 Water CCN Service Areas

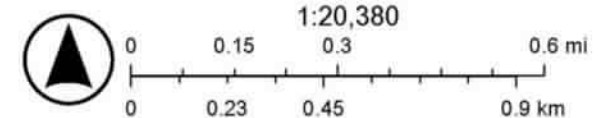

Baylor University, City of Houston, HPB, Texas Parks & Wildlife, CONANP, Esri, HERE, Garmin, Foursquare, SafeGraph, GeoTechnologies, Inc. METI/

Transfer Municipal Operations, LLC (CCN 11872) to SP Utility Company, Inc. (CCN 12978)

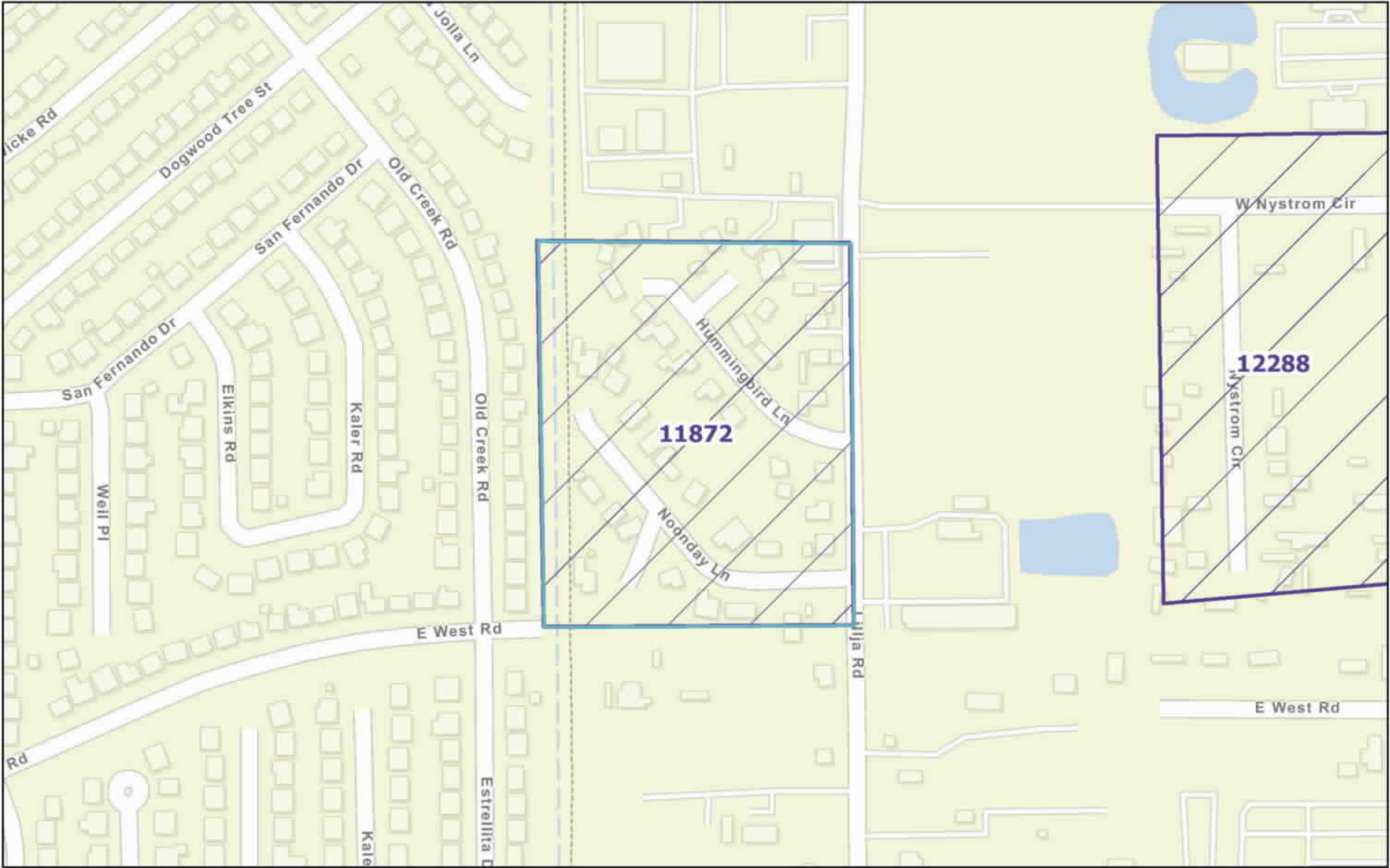

8/21/2023, 3:08:40 PM

 Water CCN Service Areas

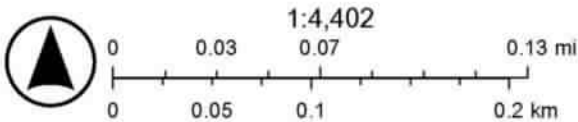

Esri Community Maps Contributors, Baylor University, City of Houston, HPB, Texas Parks & Wildlife, © OpenStreetMap, Microsoft, CONANP, Esri, HERE,