



Control Number: 55067



Item Number: 917

Hello Neighbors,

We hope you had a Happy 4th!

The protest period for the transmission line routes through and around our neighborhood is passing rapidly. Thus far, we have less than 20 protest or intervention forms submitted. We need to get over 100 to ensure we will prevail. Forms must be received by July 24th. You can see our initial filing on the Canyon Falls Resident Facebook page. It doesn't have all the evidence yet that we plan to argue, but it states our intervention's basic outline.

If you live on one of the proposed routes it is imperative that you either send in a Protest/Comments form or Request to Intervene Form – both are attached for your convenience. If you live beyond 500 ft from a proposed line, but are a homeowner in Canyon Falls you can also protest to help protect our greenbelt, clubhouse, and trails. Remember to mention your homeownership on and/or use of the greenbelt and the impact to natural topography, animals and the investment made in preserving this space. Please, also mention the economic impact to home values. Calling out the segments that most impact you is also helpful. Greenbelt routes are C7, C8, C9, and E5. The Pooch Park is closest to C7, E3, and E2. The community center, pool and playground are between C8 and C9. The Kiddie Academy is directly next to C7 on the line running from C23. Segments that impact Laurel are E8, F2, F3, and C9. The segment that impacts Meridian is E5. The segments that impact Deer Run are C5, C7, C8, which run from C22 and C23. We are advocating for replacing segment C7 with C6 to follow along 1171.

Please take a moment to fill out and mail the protest or intervention form. The next page explains the difference between the two. The mailing address is at the top of the form. It takes only 5 min to fill out an effective response. Please post on the Canyon Falls Residents Facebook page and tell us what you wrote so you can help others!

Here is the website if you choose to file an intervention online instead of mailing it. Please write Docket #: 55067.

Intervention Form:

<https://interchange.puc.texas.gov/filer>

We will also be hosting a Protest Party at the Canyon Falls Community Center on Tuesday, July 18th from 6-8pm and will have additional forms there. We will announce it on the FB page, but please let your neighbors know! If we work together we will have success!

Sincerely,

Mayor David Rettig

RECEIVED

2023 JUL 24 AM 9:11

PUBLIC UTILITY COMMISSION
FILING CLERK

What to Consider when
you write your comments on the protest or
intervention form

917

Oncor Transmission Line Project Information – Docket No. 55067

Oncor Electric Delivery is proposing a new transmission line through southwest Denton County, which would directly affect specific areas of Canyon Falls. We do have maps of the proposed routes and it is imperative that our community, municipalities, and individuals respond via protests to protect against encroachment of their and our assets.

Property Owner Engagement: Property owners who wish to engage in the PUCT process can protest or intervene.

Protest: If you want to be a protestor only, please complete this form:

<https://www.puc.texas.gov/industry/electric/forms/ccn/protest.pdf>. Please be sure to include the docket number (55067) on the form; forms are available at the Canyon Falls office if you need assistance with printing or scanning the same prior to submission. You can learn more about the PUCT process here: <https://www.puc.texas.gov/industry/electric/forms/ccn/brochure8x11.pdf>

Protestors can provide the PUCT with public comments. Although public comments are not treated as evidence, they help inform the PUCT and its staff of the public concerns and identify issues to be explored. **The deadline to file a protest is July 24, 2023.**

Protests are most effective when they outline what ownership rights are affected, focus on economic and environmental impact, and identify specific losses, i.e., Premiums paid for green belt homes, millions spent on parks and trails, loss of value due to proximity of lines for future sales and environmental habitat lost that was preserved as part of our community. Make sure to note what segment you are protesting. Oncor is recommending a route East/West under the dog park called C7. Northlake is requesting C6 which follows 1171 instead. Mentioning that is beneficial as well as any segment that directly impacts your home such as E5 for Meridian/Laurel, C8 in Ironwood, C8/C5 in Deer Run or E8/C9/F3 in Laurel.

Intervene: Intervenors become parties to the case, which means intervenors are required to respond to all discovery requests from other parties in the case, may be cross-examined in the hearing, and more. If a member of the public wishes to intervene, retaining legal counsel is encouraged.

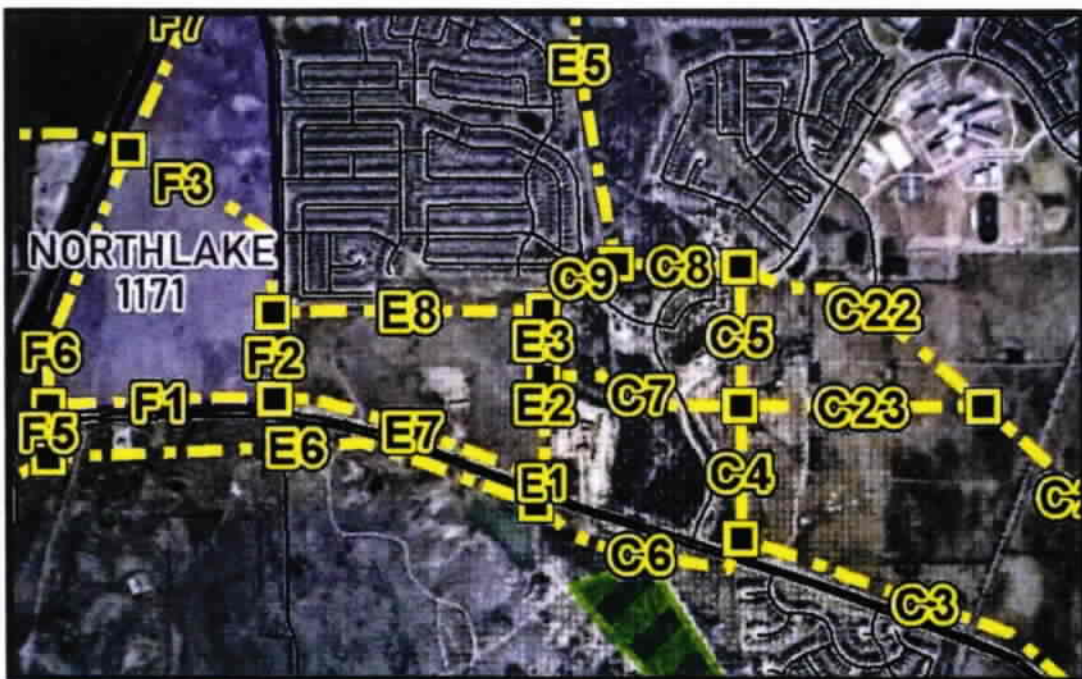

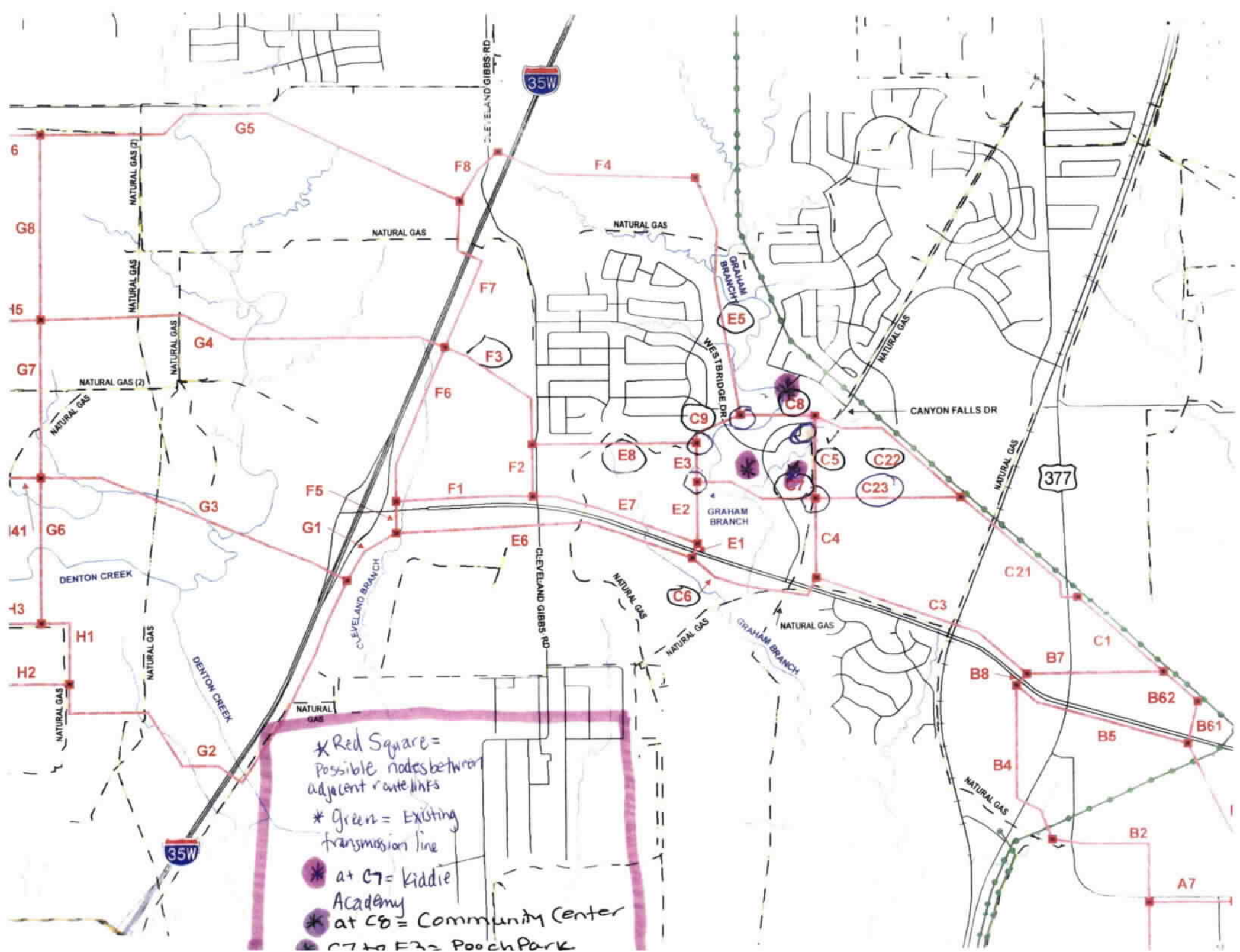

Comments in Docket No. 55067

If you want to be a PROTESTOR only, please complete this form. Although public comments are not treated as evidence, they help inform the PUC and its staff of the public concerns and identify issues to be explored. The PUC welcomes such participation in its proceedings.

For USPS, send one copy to:

Public Utility Commission of Texas
Central Records
P.O. Box 13326
Austin, TX 78711-3326

For all other delivery or courier services, send one copy to:

Public Utility Commission of Texas
Central Records
1701 N. Congress Ave.
Austin, TX 78701

First Name: CHRISTIAN Last Name: IZQUIERDO

Phone Number: 650-759-8574 Fax Number: _____

Address, City, State: 1121 DAYLILY DR., NORTHLAKE, TX 76226

I am NOT requesting to intervene in this proceeding. As a PROTESTOR, I understand the following:

- I am NOT a party to this case;
- My comments are not considered evidence in this case; and
- I have no further obligation to participate in the proceeding.

Please check one of the following:

- ☒ I own property with a habitable structure located near one or more of the utility's proposed routes for a transmission line.
- ☐ One or more of the utility's proposed routes would cross my property.
- ☐ Other. Please describe and provide comments. You may attach a separate page, if necessary. _____

My home is approx 500-1000 Feet from Proposed route 184,
Route link E3+EB. The PUC should deny this route and
use the Army Core of Engineers land South of 1171 for this
Project. It may take longer but is the right thing to do
for all Texans.

Signature of person submitting comments: _____

Date: 7-12-2023

Comments in Docket No. 55067

If you want to be a PROTESTOR only, please complete this form. Although public comments are not treated as evidence, they help inform the PUC and its staff of the public concerns and identify issues to be explored. The PUC welcomes such participation in its proceedings.

For USPS, send one copy to:

Public Utility Commission of Texas
Central Records
P.O. Box 13326
Austin, TX 78711-3326

For all other delivery or courier services, send one copy to:

Public Utility Commission of Texas
Central Records
1701 N. Congress Ave.
Austin, TX 78701

First Name: AMANDA ~~FERNANDEZ~~ Last Name: IZQUIERDO

Phone Number: 904-445-9448 Fax Number: _____

Address, City, State: 1121 DAYLILY DR., NORTHLAKE TX 76226

I am NOT requesting to intervene in this proceeding. As a PROTESTOR, I understand the following:

- I am NOT a party to this case;
- My comments are not considered evidence in this case; and
- I have no further obligation to participate in the proceeding.

Please check one of the following:

- ☒ I own property with a habitable structure located near one or more of the utility's proposed routes for a transmission line.
- ☐ One or more of the utility's proposed routes would cross my property.
- ☐ Other. Please describe and provide comments. You may attach a separate page, if necessary. _____

My home is approx. 500-1000 feet from proposed route 184, Route
Link E3 + E8. The PUC should deny this route and use the
Army core of engineers land South of 1171 for this project.
It may take longer, but this is the right thing to do
for ALL TEXANS

Signature of person submitting comments:

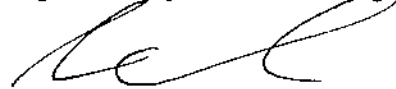

Date: 7-12-2023