



## **Filing Receipt**

**Filing Date - 2023-07-21 08:35:10 PM**

**Control Number - 55067**

**Item Number - 767**



# Request to Intervene in PUC Docket No. 55067

The following information must be submitted by the person requesting to intervene in this proceeding. This completed form will be provided to all parties in this docket. **If you DO NOT want to be an intervenor, but still want to file comments, please complete the "Comments" page.**

For USPS, send one copy to:

Public Utility Commission of Texas  
Central Records  
P.O. Box 13326  
Austin, TX 78711-3326

For all other delivery or courier services, send one copy to:

Public Utility Commission of Texas  
Central Records  
1701 N. Congress Ave.  
Austin, TX 78701

First Name: Misty

Last Name: Hayner

Phone Number: 940-293-3619

Fax Number: \_\_\_\_\_

Address, City, State: 11202 Olen Dr Justin TX 76247

Email Address: Misty.hayner@yahoo.com

**I am requesting to intervene in this proceeding. As an INTERVENOR, I understand the following:**

- I am a party to the case;
- I am required to respond to all discovery requests from other parties in the case;
- If I file testimony, I may be cross-examined in the hearing;
- If I file any documents in the case, I will have to provide a copy of that document to every other party in the case; and
- I acknowledge that I am bound by the Procedural Rules of the Public Utility Commission of Texas (PUC) and the State Office of Administrative Hearings (SOAH).

**Please check one of the following:**

☒ I own property with a habitable structure located near one or more of the utility's proposed routes for a transmission line.

☐ One or more of the utility's proposed routes would cross my property.

☐ Other. Please describe and provide comments. You may attach a separate page, if necessary.

Septic is w/in the 100 ft requested  
please see attached also on J22

**Signature of person requesting intervention:**

Misty Hayner

Date: 7/21/2023

Effective: April 8, 2020



We oppose link J22 being used in this project. We are within the habitable structures within 500' of the transmission lines. Some of our neighbors would have pole's literally next to the houses. Our property and some of our neighbors property is home to livestock, wildlife, dogs and our family that enjoy our backyard. The health risk to our livestock, natural habitat for wildlife, dogs and family are a huge concern to us! Please consider an alternate route that does not include J22.



# Environmental Impacts of Transmission Lines



## Introduction

This publication reviews the environmental issues and concerns raised by the construction and operation of electric transmission facilities. The first part provides a general summary of the types of analysis and the means to measure and identify environmental impacts.

The second part is an alphabetic list of potential impacts and the available methods to minimize or mitigate the impacts. This general information can be found on the following pages.

<b>Topic</b>	<b>Page</b>
<a href="#"><u>Aesthetics .....</u></a>	<a href="#"><u>6</u></a>
<a href="#"><u>Agricultural Lands.....</u></a>	<a href="#"><u>7</u></a>
<a href="#"><u>Airports and Airstrips.....</u></a>	<a href="#"><u>12</u></a>
<a href="#"><u>Archeological and Historical Resources .....</u></a>	<a href="#"><u>12</u></a>
<a href="#"><u>Cultural Concerns .....</u></a>	<a href="#"><u>13</u></a>
<a href="#"><u>Electric and Magnetic Fields (EMF) .....</u></a>	<a href="#"><u>13</u></a>
<a href="#"><u>Endangered/Threatened and Protected Species .....</u></a>	<a href="#"><u>14</u></a>
<a href="#"><u>Implantable Medical Devices and Pacemakers.....</u></a>	<a href="#"><u>15</u></a>
<a href="#"><u>Invasive Species.....</u></a>	<a href="#"><u>16</u></a>
<a href="#"><u>Noise and Light Impacts.....</u></a>	<a href="#"><u>16</u></a>
<a href="#"><u>Property Owner Issues.....</u></a>	<a href="#"><u>17</u></a>
<a href="#"><u>Radio and Television Reception .....</u></a>	<a href="#"><u>19</u></a>
<a href="#"><u>Recreation Areas .....</u></a>	<a href="#"><u>19</u></a>
<a href="#"><u>Safety.....</u></a>	<a href="#"><u>19</u></a>
<a href="#"><u>Stray Voltage.....</u></a>	<a href="#"><u>21</u></a>
<a href="#"><u>Water Resources.....</u></a>	<a href="#"><u>22</u></a>
<a href="#"><u>Wetlands .....</u></a>	<a href="#"><u>25</u></a>
<a href="#"><u>Woodlands .....</u></a>	<a href="#"><u>27</u></a>

In the final section of this pamphlet, community involvement and the role of the Public Service Commission (PSCW or Commission) are discussed. The PSCW regulates transmission line construction so that costs to consumers are minimized, Wisconsin has a safe and reliable electric supply, and environmental and social impacts are limited.



# Measuring and Identifying Environmental Impacts

## Quantifying Potential Impacts

The impact from the construction of a transmission line can be measured in several different ways. Useful measurements of impacts may be area (acreage), distance (miles or feet), or the number of transmission structures.

The effect of a new transmission line on an area may depend on the topography, land cover, and existing land uses. In forested areas for example, the entire right-of-way (ROW) width is cleared and maintained free of tall-growing trees for the life of the transmission line. The result is a permanent change to the ROW land cover. In agricultural areas, heavy construction vehicles traverse the ROW and temporarily suspend the use of the land for crop production. After construction ends and the fields are properly restored however, the land beneath the line can be cropped or pastured. For this reason, the area permanently affected by the line is usually much smaller than the area temporarily affected during construction. Where transmission lines are routed through areas that are valued for their scenic qualities, the visual impacts of the line (the area affected) may extend well beyond the ROW.

## Determining the Degree of Potential Impacts

In general the degree of impact of a proposed transmission line is determined by the quality or uniqueness of the existing environment along the proposed route. The quality of the existing environment is influenced by several factors:

- **The degree of disturbance that already exists**  
The significance of prior disturbance can be evaluated by determining how close the place resembles pre-settlement conditions. Many areas have been substantially altered by logging, the installation of drain tiles, residential and commercial developments, or conversion to cropland.
- **The uniqueness of the resources**  
Proposed transmission routes are reviewed for species or community types that are uncommon or in decline in the region or state. The environmental review evaluates whether the resource possesses a feature that would make it unique, such as its size, species diversity, or whether the resource plays a special role in the surrounding landscape.
- **The threat of future disturbance**  
The resource is compared to surrounding land uses that may affect the quality of the resource over time. Considerations include whether the current and likely future land uses may threaten some aspect of the resource or whether the resource is valued by the adjacent community and therefore, likely to be preserved.

## Identifying the Duration of Potential Impacts

The construction of a transmission line involves both long-term and temporary impacts. Long-term impacts can exist as long as the line is in place and include land use restrictions, loss of woodland, and aesthetic impacts. Temporary impacts occur during construction or at infrequent intervals such as during line repair or ROW maintenance. They can include noise or crop damage during construction. Short-term impacts can become long-term impacts if not properly managed or mitigated.



# Mitigating Potential Impacts

It may be possible to lessen or mitigate potential environmental, landowner, and community impacts by adjusting the proposed route, choosing a different type of pole structure, using different construction methods, or implementing any number of post-construction practices. The Commission can require the project applicants to incorporate specific mitigation methods into the project design, construction process, and/or maintenance procedures. Examples of common mitigation techniques are shown in the table below.

**Table 1 Examples of Mitigation Strategies**

Project Phase	Feature	Examples of Mitigation Methods
Design Phase	Route	Using corridor-sharing to minimize ROW requirements.
	Transmission Structure	Choosing a different transmission pole with different construction requirements and aesthetic appeal. <ul style="list-style-type: none"> <li>• H-frame structures have longer span widths which make it easier to cross rivers, wetlands, or other resources with fewer impacts (see Figure 1).</li> <li>• The darker color of oxidized steel structures may blend in better with forested backgrounds.</li> <li>• Low profile poles can be used near airports to avoid interference with flight approaches.</li> </ul>
	Pole Placement	Making minor adjustments in pole locations to avoid archeological sites or minimize effects on agricultural operations.
	Add-ons	Adding flight diverters to conductors to minimize bird collisions with the wires.
Construction Phase	Timing	Constructing when the ground is frozen and vegetation is dormant to minimize impacts to wetland habitat.
		Delaying construction in agricultural areas until after harvest to minimize crop damage.
	Specific Construction Equipment	Using wide-track vehicles and matting to reduce soil compaction and rutting in sensitive soils and natural areas.
	Erosion Control	Installing and maintaining proper erosion controls during construction to minimize run-off of top soil and disturbances to natural areas.
Post-Construction Phase	Invasive Species Management	Annual surveying for new populations of invasive species (e.g. purple loosestrife) caused by construction disturbances.
	Restoration	Early detection of invasive species increases the likelihood of successful outcomes.  De-compacting agricultural soils so that impacts to crop yields are minimized (see Figure 2).  Re-vegetate ROWs in natural areas with WDNR-approved seed mixes.



## Replacing or Upgrading Existing Lines

One method to mitigate impacts during project design is replacing or double-circuiting an existing line rather than building a new line. The environmental advantages of double-circuiting an existing line are:

- Little or no additional ROW clearing, if the new line can be placed in the center of an existing ROW;
- Land use patterns may have already adapted to the existing ROW;
- Magnetic fields may be reduced because new structure designs place line conductors closer together resulting in lower fields.

There could also be disadvantages. Upgrading an existing transmission line from single-circuit to double-circuit can increase the cost by 130 percent or more, depending on the choice of structures and the size of the line. Using an existing transmission line ROW may also not be the best choice when:

- The existing ROW is in a poor location;
- New residential areas have been built around the existing line;
- Electricity use has grown more in other areas, so using the existing ROW reduces the efficiency of the new line and increases costs;
- A wider ROW is needed because the size of the new line is much greater than the existing line.

**Figure 1 Typical Two-Pole, H-frame Structure**



**Figure 2 Typical Single-Pole, Double-Circuit Structure**



## Corridor Sharing

It is the policy of the state (Wis. Stat. § 1.12(6)) to site new transmission lines, to the greatest extent feasible that is consistent with economic and engineering considerations, reliability of electric system, and protection of the existing environment, utilizing corridors in the following order of priority: (a) existing utility corridors, (b) highway and railroad corridors, (c) recreational trails with limitations, and (d) new corridors. When properly evaluated as part of routing decisions, corridor sharing can be a useful method in mitigating environmental, property, and community impacts of a new transmission line. Transmission line ROWs can be shared in all or part with other electric transmission lines, roads or highways, gas or oil pipelines, and railroad corridors. ROW-sharing with some of these types of corridors has more advantages than others. The more the ROW overlaps an



existing ROW, the more benefits are possible. Side by side placement of ROWs with no overlap has fewer benefits than true corridor sharing. Some types of corridor sharing, like building a high-voltage transmission line over a distribution line right-of-way may not as beneficial in reducing impacts, and may create additional impacts.

Sharing corridors with existing facilities may minimize impacts by:

- Reducing the amount of new ROW required;
- Concentrating linear land uses and reducing the number of new corridors that fragment the landscape;
- Creating an incremental, rather than a new impact.

Often, the most preferred type of corridor sharing is with an existing transmission line. An existing line may be double-circuited with a new transmission line and therefore require little or no expansion of the existing ROW. However, in some situations corridor sharing has drawbacks. Some examples of these disadvantages are described in Table 2.

**Table 2 Examples of Possible Disadvantages of Corridor Sharing**

Existing ROW	Examples of Corridor Sharing Drawbacks
Railroads	<ul style="list-style-type: none"> <li>• Some railroad ROWs have long distances between road crossings and additional access roads would be needed for the construction of a transmission line.</li> <li>• Railroad corridors that pass through wetlands are generally berms that are too narrow to support transmission structures, resulting in additional impacts to wetlands.</li> <li>• Some railroad companies require corridor-sharing transmission to be located at the edge or outside of the railroad ROW. Some railroad ROWs are very wide and constructing at its edge might create a new corridor and significantly widening the environmental impacts.</li> </ul>
Gas Pipelines	<ul style="list-style-type: none"> <li>• Pipeline ROWs often run cross-country with little or no visual or agricultural effects. However, transmission lines constructed cross-country can interfere with farm operations and produce a negative visual impact.</li> <li>• For reasons of safety, gas pipelines often require a transmission line ROW to parallel the pipeline ROW with no or very minimal overlap. This minimizes any potential benefits of corridor sharing.</li> </ul>
Rural Roads	<ul style="list-style-type: none"> <li>• Along local roads, large trees may form a scenic canopy over the road. The construction of a transmission line ROW that overlaps the road ROW would require the clear cutting of these trees and negatively impact aesthetic views.</li> <li>• Where wind-blown soil is a problem, a transmission ROW requiring clear cutting of windbreak trees could lead to soil loss and traffic hazards from “brown-outs.”</li> <li>• Rural roads typically do not have sufficient ROW available, so additional ROW must be obtained from adjacent landowners, with associated impacts.</li> </ul>
Existing Transmission Lines	<ul style="list-style-type: none"> <li>• Locating a new transmission line ROW parallel with an existing line on separate structures can increase impacts to agricultural operations.</li> <li>• New double-circuited structures may be taller than the existing transmission structure and create increased hazards for bird or airport flyways.</li> <li>• Increasing the width of an existing corridor can increase edge effects and barriers to wildlife.</li> </ul>

Corridor-sharing with an existing utility may require some modification to the proposed transmission structures resulting in additional costs to the project. For example, corridor sharing with a railroad may require the installation of underground communication circuits for the railroad. Sharing a corridor with a gas pipeline may require the installation of cathodic protection to prevent



pipeline corrosion caused by induced currents. Transmission structures located within a highway ROW must be moved at the ratepayers' expense, if the highway is modified.

One additional drawback to corridor sharing is that landowners who have agreed to an easement for one facility may be unfairly burdened by the addition of more facilities. Additional utility easements may further limit their rights and the use of their property. The property owner would then be responsible for negotiating a new easement contract in order to receive proper compensation from the utility.

## **Underground Electric Transmission Lines**

It is a common practice in residential areas to place low-voltage distribution lines underground. However, placing high-voltage transmission lines underground is less common and can cost two to ten times more than building an overhead line. While this practice may reduce aesthetic and other impacts, it may increase others. High-voltage transmission lines differ from lower voltage lines in that significant aboveground facilities are necessary to support the underground cable. The PSCW offers a separate publication with more detailed information about underground transmission lines called "*Underground Electric Transmission Lines*".

Underground transmission lines can be a reasonable alternative:

- In urban areas where an overhead line cannot be installed with appropriate clearances;
- When it allows for a significantly shorter route than overhead;
- When aesthetic impacts would be significant.

Underground transmission lines can have the following disadvantages:

- An increase in the area of environmental disturbance;
- The complete removal of small trees and brush along the transmission ROW;
- Increased construction and repair costs;
- Increased operation and maintenance costs.

## **Types of Impacts Associated with Transmission Lines**

The following pages describe many of the usual environmental, landowner, and community impacts related to the construction and operation of transmission lines. The issues are listed in alphabetical order. This section is meant to provide general background information and not an all-encompassing list applicable to all construction projects.

### **Aesthetics**

#### *Potential Aesthetic Impacts*

The overall aesthetic effect of a transmission line is likely to be negative to most people, especially where proposed lines would cross natural landscapes and private properties. New tall steel or wide H-frame structures may seem out of proportion and not compatible with agricultural landscapes or residential neighborhoods. Landowners who have chosen to bury their electric distribution lines on their property may find transmission lines bordering their property particularly disruptive to scenic views.

Some people however, do not notice transmission lines or do not find them objectionable from an aesthetic perspective. To some, the lines or other utilities may be viewed as part of the infrastructure necessary to sustain everyday lives and activities.



Aesthetic impacts depend on:

- The physical relationship of the viewer and the transmission line (distance and sight line);
- The activity of the viewer (*e.g.*, living in the area, driving through, or sightseeing);
- The contrast between the transmission structures and the surrounding environment, such as whether the line stands out or blends in.

A transmission line can affect aesthetics by:

- Removing a resource, such as clearing fencerows;
- Degrading the surrounding environment (*e.g.*, intruding on the view of a landscape);
- Changing the context of the view shed (*e.g.*, evoking an image of development in a previously rural area).

### *Mitigation of Aesthetic Impacts*

Electric transmission lines may be routed to avoid areas considered scenic. Routes can be chosen that pass through commercial/industrial areas or along land use boundaries.

The form, color, or texture of a line can be modified to somewhat minimize aesthetic impacts. There are some choices available in transmission structure color and/or construction material. Structures constructed of wood or of rust brown oxidized steel may blend better with wooded landscapes. Stronger conductors can minimize line sag and provide a sleeker profile.

ROW management can also mitigate visual impacts of transmission lines. Some of these techniques include planting vegetative screens to block views of the line, leaving the ROW in a natural state at road crossings, and placing or piling brush from the cleared ROW so that it provides wildlife habitat. The Wisconsin Public Trust Doctrine identifies natural scenic beauty as viewed from a waterway. Wisconsin Statute Chapter 30 allows for the analysis of impact to natural scenic beauty as viewed from a navigable waterway.

In the end, aesthetics are to great extent based on individual perceptions. Siting, design, construction materials, and ROW management can mitigate some of the adverse aesthetic effects of a line. It is in the interest of the applicant and the affected landowners to discuss these measures early in the planning and design process. Public comments made during the review process of a construction application can help decision-makers understand local concerns about the existing landscape and potential aesthetic impacts.

## **Agricultural Lands**

### *Potential Impacts to Agricultural Lands*

Transmission lines can affect farm operations and increase costs for the farm operator. Potential impacts depend on the transmission line design and the type of farming. Transmission lines can affect field operations, irrigation, aerial spraying, wind breaks, and future land uses. For new transmission lines 100 kV or greater and longer than one mile, state law requires the utility to repair much of the damage that can occur during construction and/or provide monetary compensation (Wis. Stat. §§ 182.017(7)(c) to 182.017(7)(h)). The PSCW offers a separate publication with more detailed information about landowner rights called *“Right-of-Ways and Easements for Electric Facility Construction”*.



The placement of transmission structures can cause the following agricultural impacts:

- Create problems for turning field machinery and maintaining efficient fieldwork patterns;
- Increase soil erosion by requiring the removal of windbreaks that were planted along field edges or between fields;
- Create opportunities for weed and other pest encroachment;
- Compact soils and damage drain tiles;
- Result in safety hazards due to pole and guy wire placement;
- Hinder or prevent aerial spraying or seeding activities by planes or helicopters;
- Interfere with moving irrigation equipment;
- Hinder future consolidation of farm fields or subdividing land for residential development.

Windbreaks consist of rows of trees that can help reduce wind erosion by providing a barrier on the windward side of a field. Depending on soil conditions and supporting practices, a single row of trees protects for a distance downwind of approximately 10 to 12 times (or more) the height of the windbreak. The removal of windbreaks because of transmission line construction, especially in agricultural soils highly susceptible to wind erosion, could result in reduced crop productivity due to permanent loss of top soil.

In recent years there has been discussion about the potential for construction projects to spread farm pests and diseases or to otherwise affect the health of farming operations. Concerns have been raised about John's disease, soybean cyst nematode, the spreading of ginseng diseases to plots reserved for future ginseng production, and pesticide contamination of soils on organic farms. Issues of biosecurity can be a concern to many farm operators.

Soil mixing, erosion, rutting, and compaction are interrelated impacts commonly associated with transmission construction and can greatly affect future crop yields. Soils may be mixed during the excavation of pole foundations or during the undergrounding of electrical lines. The excavation depth for transmission structure foundations can vary greatly, but in some projects may be more than 50 feet deep. Excavated parent material or subsoils should not be mixed with topsoils and spread on the surface of the ROW. Significant rutting can occur when soils become saturated or in areas of sensitive soils (see Figure 3). This may impact agricultural lands by increasing the mixing of soils, eroding topsoils during rain events, and compacting soils. The degree to which soils are compacted by heavy construction equipment again depends on the type of soil and its saturation level. Ineffective erosion controls may wash valuable topsoils downhill and impact wetlands and waterways. Agricultural soils that have been improperly protected or mitigated may suffer decreased yields for several years after the construction of the transmission line is completed.



**Figure 3 Rutting in Agricultural Lands**



#### *Agricultural Impact Statement (AIS)*

An AIS is required when the builders of a public construction project have the power to condemn property (eminent domain) and will acquire more than five acres of land from any farm operation. Wis. Stat. § 32.035 specifies what the Wisconsin Department of Agriculture, Trade and Consumer Protection (DATCP) is required to include in an AIS. The AIS is prepared to help farmers determine appropriate compensation for their losses. Easement agreements should include a discussion of anticipated damages and mutually agreed-upon reparation.

#### *Mitigation of Agricultural Impacts*

The utility should work with agricultural landowners as early in the design process as is appropriate to help identify potential impacts, well in advance of construction. Landowners and utilities may work out solutions that include minor changes to pole heights, specific pole locations, construction timing, and other significant land use concerns. By incorporating these solutions in written agreements, agricultural impacts can be prevented or minimized. A utility working with landowners can:

- Avoid or minimize construction through sensitive farmland;
- Identify, address, and document concerns before construction begins;
- Find resolutions for anticipated impacts (*e.g.*, payments to temporarily suspend farming activities or the installation of a temporary fence).

Problems with pole placement can be mitigated to some extent if the utility works with farmers to determine optimal pole locations. The following approaches might be useful:

- Using single-pole structures instead of H-frame or other multiple-pole structures so that there is less interference with farm machinery, less land impacted, and weed encroachment issues;
- Locating the line along fence lines, field lines, or adjacent to roads so as to minimize field impacts;
- Using transmission structures with longer spans to clear fields;



- Orienting the structures with the plowing pattern to make farm equipment less difficult to use;
- Minimizing the use of guy wires but where necessary, keeping the guy wires out of crop and hay lands and placing highly visible shield guards on the guy wires;
- Minimizing pole heights and installing markers on the shield wires above the conductors in areas where aerial spraying and seeding are common;
- Locating new transmission lines along existing transmission line corridors;
- Using special transmission designs to span existing irrigation systems or if necessary, reconfiguring the irrigation system at the utilities expense.

Problems with the spread of farm pests or diseases and contamination of soils can be reduced by:

- Having the farmer avoid spreading manure or pasturing livestock in the transmission line ROW prior to construction. (This is the most cost-effective method to prevent the spread of animal disease.);
- Avoiding access through, or construction in, areas that may contain manure;
- Learning about individual farm field activities, such as planting, tillage, and crop rotations so that construction methods and timing can be adapted to the timing of crop work;
- Installing exclusion fencing to keep livestock away from construction activities, or markers to identify where construction is occurring, in consultation with the farmer, so that field activities and construction do not overlap;
- Putting barriers between equipment and manure or disease-contaminated soil;
- Physically removing manure or contaminated soil from equipment in compliance with existing farm disease control efforts.

Protection of organic farm certifications requires critical communication with the farmer and a thorough understanding of the farmer's operations along the ROW.<sup>1</sup>

Mitigation of farm impacts includes prevention of mixing topsoils with sub soils and the underlying parent material. Wis. Stat. § 182.017(7)(c) requires utilities that construct transmission lines that are 100 kV or larger and longer than one mile to ensure that topsoil is stripped, piled, and replaced upon completion of the construction operation.

If construction activity occurs during wet conditions and soils are rutted, repairing the ruts as soon as possible can reduce the potential for impacts. However, if improperly timed, mitigation work on rutted soil could compound the damage already present. Allowing a short time for the soil to begin drying and then using a bulldozer to smooth and fill in the ruts is a common mitigation approach (see Figure 4). The Atterberg field test should be used to determine when the soil is friable enough to allow rutting to be remediated safely.

---

<sup>1</sup> An organic farmer is also protected during ROW maintenance by the requirements in Wis. Stat. § 182.017(7)(c) through (h), particularly those related to soil management and pesticide use.



**Figure 4 Smoothing Out Ruts by Backblading with a Dozer**



To minimize soil compaction during construction in low-lying areas, saturated soils, and/or sensitive soils, low-impact machinery with wide tracks can be used. DATCP has recommended that such machinery and tires also be used across agricultural land if it must be worked during wet conditions.

When construction of the line is complete, the soil in the ROW in fields that were accessed by heavy construction traffic should be checked for compaction with a soil penetrometer and compared to penetrometer readings on soils outside of the ROW. If compaction within the ROW is detected, appropriate equipment should be used to restore the soil tilth. A soil with good tilth has large pore spaces for adequate air infiltration and water movement. (Roots only grow where the soil tilth allows for adequate levels of soil oxygen.) DATCP can provide guidance on the best methods or equipment to be used.

Problems with potential damage to soil productivity due to soil mixing, soil compaction, and soil erosion can be lessened by:

- Identifying site-specific soil characteristics and concerns from the landowner and farm operator before construction begins;
- Avoiding areas where impacts might occur by altering access routes to the construction sites;
- Using existing roads or lanes utilized by the landowner;
- Using construction mats, ice roads, or low ground pressure or tracked equipment to minimize compaction, soil mixing, rutting, or damage to drainage systems;
- Segregating top soils or soil horizons during excavation and construction to minimize soil mixing;
- De-compacting soils following construction with appropriate equipment until the degree of soil compaction on the ROW is similar to soils off the ROW;
- Avoiding construction and maintenance activities during times when soils are saturated;
- Avoiding the removal of critical windbreaks and replanting windbreaks with lower growing woody species, to minimize soil erosion due to wind.



This statute describes a number of restoration practices that the utility must employ when building a high-voltage transmission line on private property. This statute includes requirements, such as: removing rock and all construction debris; restoring all disturbed slopes, terraces, and waterways to their original condition; repairing drainage tile lines and fences damaged by construction; and paying for crop damage. Unless landowners waive their rights in an easement agreement, the utility is required to implement these mitigation practices. If a route passes through primarily agricultural land, DATCP has recommended that, to aid enforcement of the statute requirements, detailed Best Management Practices (BMP) should be incorporated into the project construction plans and agricultural specialists should be available to consult with the environmental monitors employed to oversee the contractors and ensure that these protections are implemented.

#### *USDA Conservation Reserve Program Lands*

There are farmlands in Wisconsin enrolled in USDA Farm Service Agency (FSA) programs established to preserve wetlands, grasslands, and farmland. Federal easements on these lands may have restrictive land uses not consistent with the construction of a transmission line. For example, a finding of incompatibility by the FSA could affect Conservation Reserve Program (CRP) payments to the landowner.

### **Airports and Airstrips**

Transmission lines are a potential hazard to aircraft during takeoff and landing. To ensure safety, local ordinances and Federal Aviation Administration (FAA) guidelines limit the height of objects in the vicinity of the runways. Utilities can route transmission lines outside of the safety zone, use special low-profile structures, construct a portion of the line underground, or install lights or other attention-getting devices on the conductors.

Large brightly colored balls or markers may be installed on overhead transmission line conductors to improve their visibility to pilots and lessen the risk of collision. These markers are often employed near airports or airstrips, in or near fields where aerial applications of pesticides or fertilizers occur, and in areas where tall machinery, such as cranes, are frequently operated.

### **Archeological and Historical Resources**

Archeological and historical sites are protected resources. They are important and increasingly rare tools for learning about the past. They may also have religious significance. Transmission line construction and maintenance can damage sites by digging, crushing artifacts with heavy equipment, uprooting trees, exposing sites to erosion or the elements, or by making the sites more accessible to vandals. Impacts can occur wherever soils will be disturbed, at pole locations, or where heavy equipment is used.

The Wisconsin Historical Society (WHS) has the primary responsibility for protecting archeological/historical resources. WHS manages a database that contains the records of all known sites and is updated as new information becomes available. The database is searched for any sites that might be located along any of the proposed transmission routes.

The PSCW is required to notify the WHS, if the construction of a transmission line has the potential for encountering any archeological resource. Archeological surveys might be required in these areas with the results of the surveys reported to the WHS. WHS then makes recommendations for avoiding and minimizing impacts to the sites. It is the responsibility of the PSCW to ensure that the



construction practices follow all WHS recommendations. Route changes are seldom necessary. Judicious transmission pole placement can often be used to span resources and avoid impacts to the sites.

If during construction an archeological site is encountered, construction at the site is stopped and the WHS and PSCW must be notified by the utility. The WHS then makes recommendations on how construction should proceed so that impacts to the resource are managed or minimizing.

## **Cultural Concerns**

Protection of archeological and historic resources is often discussed in terms of “cultural resource” impacts. However, there are other cultural factors that occasionally surface during a transmission project review. A cultural concern can occur when an identifiable group or community has practices or values that may conflict with the presence of a new transmission line.

An example of a cultural concern that has been addressed in past transmission line cases is the routing of a proposed transmission line through an Amish community. Because the Amish do not use electric service, wish to remain non-confrontational, and tend not to become involved in government processes, a concerted effort was made to avoid impacts on this community.

Cultural impacts may also be related to property impacts and general social concerns such as fairness. These issues are discussed in the section titled, Property Owner Issues.

## **Electric and Magnetic Fields (EMF)**

### *Sources of Fields*

Electric and magnetic fields (EMF) occur whenever and wherever electricity is used. A magnetic field is created when electric current flows through any line or wire including the electrical wiring in a home. Sources of magnetic fields include electrical appliances such as power tools, vacuum cleaners, microwaves, computers, electric blankets, fluorescent lights, and electric baseboard heat. Because there are so many common sources of EMF, everyone is exposed to a wide range of magnetic fields every day.

### *Results of EMF Research*

Starting in the late 1970s, researchers began to investigate the possibility that exposure to magnetic fields might have an adverse effect on human health. Since then, scientists have conducted many studies designed to determine whether or not exposure to EMF affects human health. Scientists have uncovered only weak and inconsistent epidemiological associations between exposure to transmission line magnetic fields and adverse health effects. Several epidemiological studies have shown a weak statistical association with the risk of childhood leukemia. Cellular studies and studies exposing test animals to magnetic fields have shown no link between magnetic fields and disease. Taken as a whole, the biological studies conducted to-date have not been able to establish a cause-and-effect relationship between exposure to magnetic fields and human disease, nor have scientists been able to identify any plausible biological mechanism by which exposure to magnetic field exposure might cause human disease. There is a growing consensus within the scientific community that exposure to magnetic fields is not responsible for human disease. The PSCW offers a separate publication which discusses in more detail about electric and magnetic fields called, “EMF, Electric & Magnetic Fields”.



### *Reducing Magnetic Field from Transmission Lines*

A common method to reduce magnetic fields is to bring the lines (conductors) closer together. The magnetic fields interfere with one another, producing a lower field. The conductors can be brought closer together by using different types of structures or double-circuiting two lines on the same structures. However, there are electrical safety limits to how close together conductors can be placed. Conductors must be far enough apart so that arcing cannot occur and so that utility employees can safely work around them. Additionally, the closer conductors are to one another, the closer together poles must be constructed. Increasing the number of poles per mile increases private property land impacts and costs.

Burying transmission lines can also reduce the generated magnetic fields. The reduction occurs because the underground lines can be installed closer together than overhead lines. Overhead lines need to be further apart because air is used as an insulator, whereas underground cables use rubber, plastic or oil for insulation. Underground transmission lines are typically three to five feet below ground; as such magnetic fields can be quite high directly over the line. Magnetic fields on either side of an underground line decreases more rapidly with increased distance than the magnetic field generated from an overhead line.

## **Endangered/Threatened and Protected Species**

### *Potential Impacts to Protected Species*

The state's Endangered Species Law, Wis. Stat. § 29.604 makes it illegal to take, transport, possess, process, or sell any wild animal that is included on the Wisconsin Endangered and Threatened Species List. In addition it is illegal to remove, transport, carry away, cut root up, sever, injure or destroy a wild plant on the Wisconsin Endangered and Threatened Species List on public lands. Forestry, agricultural, and utility practices are exempted from the taking prohibitions of listed plant species.

The Wisconsin Endangered Species law allows WDNR to authorize the taking of a threatened or endangered species if the taking is not for the purpose of, but will be only incidental to, the carrying out of an otherwise lawful activity and the taking meets the requirements outlined in Wis. Stat. § 29.604. Authorization generally occurs through an Incidental Take Permit. If the activity is conducted by WDNR itself or if another state agency conducts, funds, or approves the activity, authorizations would occur through an Incidental Take Authorization.

Endangered species are species whose continued existence is in jeopardy. Threatened species are likely to become endangered. Special Concern species are those species about which some problem of abundance or distribution is suspected but not yet proved. The main purpose of the Special Concern category is to focus attention on certain species before they become threatened or endangered. Special Concern species are not covered by the Wisconsin's Endangered Species Law, but may be protected by other state and federal laws.

The WDNR Bureau of Endangered Resources (BER) manages the Natural Heritage Inventory (NHI) database which lists current and historical occurrences of rare plants, animals, and natural communities. The database includes the location and status of these resources. However, most areas of the state have not been surveyed extensively or recently, so the NHI database should not be relied upon as a sole information source for rare species.

Construction and maintenance of transmission lines might destroy individual plants and animals or might alter their habitat so that it becomes unsuitable for them. For example, trees used by rare



birds for nesting might be cut down or soil erosion may degrade rivers and wetlands that provide required habitat.

#### *Mitigation of Impacts to Rare Species and Their Habitats*

If preliminary research and field assessments indicate that rare species or natural communities may be present in the project area, the utility should conduct WDNR-approved surveys prior to construction. If a threatened or endangered species is likely to be in the project area, impacts can usually be avoided or minimized by modifying the route, changing the design of the transmission line, reducing the workspace at a particular location, employing special construction techniques, or limiting construction activities to specific seasons. The PSCW has the authority to order transmission construction applicants to conduct surveys, require an expert be present during construction activities, and implement mitigation measures.

In some limited cases, transmission line ROWs can be managed to provide or improve habitat for some rare species or communities. For example, some ROWs in Wisconsin are being actively managed to provide habitat for the Karner blue butterfly, a federally-listed species. Close cooperation between the utility and WDNR is necessary to protect listed species and their habitat.

### **Implantable Medical Devices and Pacemakers**

#### *Potential Impacts to Implantable Medical Devices*

Implantable medical devices are becoming increasingly common. Two such devices, pacemakers and implantable cardioverter defibrillators (ICDs), have been associated with problems arising from interference caused by EMF. This is called electromagnetic interference or EMI.

EMI can cause inappropriate triggering of a device or inhibit the device from responding appropriately. Documented sources of EMI include radio-controlled model cars, slot machines, car engines, cell phones, anti-theft security systems, radiation therapy, and high voltage electrical systems. It has been estimated that up to 20 percent of all firings of ICDs are inappropriate, but only a very small percentage of those are caused by external EMI.

ICD Manufacturers' recommended threshold for modulated magnetic fields is 1 gauss. One gauss is five to ten times greater than the magnetic field likely to be produced by a high-voltage transmission line. Research shows a wide range of responses for the threshold at which ICDs and pacemakers responded to an external EMI source. The results for each unit depended on the make and model of the device, the patient height, build, and physical orientation with respect to the generated field.

#### *Mitigation of EMI*

Transmission lines are only one of a number of external EMI sources. Exposure to magnetic fields produced by transmission lines generally will not affect pacemakers and implantable defibrillators. All pacemaker and ICD patients are informed of potential problems associated with exposure to EMI and must adjust their behavior accordingly. Moving away from a source is a standard response to the effects of exposure to EMI. Patients can shield themselves from EMI with a car, a building, or the enclosed cab of a truck. Individuals concerned with potential issues associated with their implantable medical device should consult with their physician.



## **Invasive Species**

### *Potential Impacts by Invasive Species*

Non-native plants, animals, and microorganisms found outside of their natural range can become invasive. Many non-native species are harmless because they do not reproduce or spread abundantly in their new surroundings. Some non-native species have been introduced intentionally such as the Norway maple for landscaping and the ring-necked pheasants for hunting. However, a small percentage of non-native species are able to become quickly established, are highly tolerant of a wide range of conditions, and are easily dispersed. The diseases, predators, and parasites that kept their populations in check in their native range may not be present in their new locations. Over time, non-native, invasive species can overwhelm and eliminate native species, reducing biodiversity and negatively affecting both ecological communities and wildlife habitats.

Human actions are the primary means of invasive species introductions. Transmission line construction causes disturbance of ROW soils and vegetation through the movement of people and vehicles along the ROW, access roads, and laydown areas. These activities can contribute to the spread of invasive species. Parts of plants, seeds, and root stocks can contaminate construction equipment and essentially “seed” invasive species wherever the vehicle travels. Infestation of invasive species can also occur during periodic transmission ROW maintenance activities especially if these activities include mowing and clearing of vegetation. Once introduced, invasive species will likely spread and impact adjacent properties with the appropriate habitat.

### *Best Management Practices*

To control invasive species, Wis. Admin. Code ch. NR 40 establishes a classification system for invasive species and prohibits activities that result in the spread of invasive species in certain categories. It also establishes preventive measures to help minimize their spread. Using the practices consistent with the BMP manual will assist utilities in complying with “reasonable precaution” requirements under Wis. Admin. Code ch. NR 40.

The BMP manual identifies many methods that can be used to limit the introduction and spread of invasives species during and post-construction. These measures include marking and avoidance of invasives, timing construction activities during periods that would minimize their spread, proper cleaning of equipment, and proper disposal of woody material removed from the ROW.

Because construction measures may not be completely effective in controlling the introduction and spread of invasives, post-construction activities are required. Sensitive areas such as wetlands and high quality forests and prairies should be surveyed for invasive species following construction and site re-vegetation. If new infestations are discovered, then measures should be taken to control the infestation. Each exotic or invasive species requires its own protocol for control or elimination. Techniques to control exotic/invasive species include the use of pesticides, biological agents, hand pulling, controlled burning, and cutting or mowing. WDNR should be consulted to determine the best methods for control of encountered invasive species.

## **Noise and Light Impacts**

### *During Construction*

During each phase of construction of the transmission line, noise will be generated by the construction equipment and activities. Initially, vegetation in the ROW is mowed or cut using mowers, whole tree processors, and/or chainsaws. Wood brush and logs may be chipped or burned in the ROW. Trucks are used to haul away material that can’t be stockpiled or disposed on-site and



to bring in necessary construction materials. Typical construction vehicles include bucket trucks, cranes or digger derricks, backhoes, pulling machines, pole trailers, or dumpsters. Transmission structures are constructed by first using a standard drill rig to bore a hole to the required depth. If water is encountered, pumps will be used to move the water to either adjacent upland areas or to waiting tanker trucks for proper disposal. When bedrock is close to the surface or when subsoils primarily consist of large boulders and large cobbles, blasting may be required. Concrete trucks carry concrete to the boreholes to construct the foundations of the transmission structures. Cranes then erect the towers on the foundations. Finally the wire is strung between the towers using large pulleys. After the construction is completed, the ROW is graded, agricultural soils are de-compacted, and the ROW cleaned up.

All of these operations produce noise that may impact adjacent landowners. However, normal work schedules and local ordinances usually restrict noise producing activities to daytime hours.

### *During Operation*

Vibration or humming noise can be noticeable and is most often associated with older transmission lines. It is usually the result of conductor mounting hardware that has loosened slightly over the years and can be easily repaired by the utility. This is a maintenance issue that can be identified and repaired.

The other types of sounds that are caused by transmission lines are sizzles, crackles, or hissing noises that occur during periods of high humidity. These are usually associated with high-voltage transmission lines and are very weather dependent. They are caused by the ionization of electricity in the moist air near the wires. Though this noise is audible to those very close to the transmission lines, it quickly dissipates with distance and is easily drowned out by typical background noises.

Ionization in foggy conditions can also cause a corona, which is a luminous blue discharge of light usually where the wires connect to the insulators.

Residential properties located in close proximity to a substation could be impacted by the noise and light associated with the operation of a new or enlarged substation.

## **Property Owner Issues**

### *ROW Easements*

Property owner issues are often raised by individuals or communities along proposed transmission line routes. One concern relates to how some property owners bear the burden so that everyone else can use the electricity, pitting property owner rights versus public good. Another concern relates to who should be considered as affected by the new line.

There is often a feeling of unfairness between those that use electricity and those that bear the impacts of the facilities required to support that use. The money paid to landowners for ROW easements is meant to compensate them for having a transmission line cross their property. These easement payments are negotiated between the landowner and the utility. Some landowners do not regard the payments as sufficient to truly compensate for the aesthetic impacts and the loss of full rights to their own land. This is especially true if the landowner is not compensated for the “highest and best use” of the affected parcel.

The policy of corridor sharing favors the placement of new transmission lines within or next to existing infrastructure, causing some landowners to be burdened by multiple easements. The individual hardships must be balanced against the additional environmental or social impacts caused by the development of new transmission corridors.



Property owners, who live near the line, but not on the ROW, might be affected but are not compensated. Subsequent owners of a property in a transmission ROW are usually not compensated because the easement payment is most often a one-time payment paid to the owner at the time of easement acquisition.

The PSCW offers a separate publication with more detailed information about landowner rights called *“Right-of-Ways and Easements for Electric Facility Construction”*.

Compensation is paid to towns, municipalities, and counties through which a 345 kV or greater transmission line (high-voltage) is constructed via payment of one-time environmental and/or annual impact fees (Wis. Stat. § 196.491 (3g)(a)). The amount can be considerable and is proportional to the percentage of the line constructed within a specific political subdivision and the cost of the project. No portion of it, however, is paid directly to affected property owners.

### *Property Value Studies*

The potential change in property values due to the proximity to a new transmission line has been studied since the 1950s by appraisers, utility consultants, and academic researchers. Data from these studies is often inconclusive and has not been able to provide a basis for specific predictions in other locations for other projects.

While the data from many of the studies reviewed are often inconclusive, some general conclusions among the studies have been made. In 2003, the Electric Power Research Institute (EPRI) conducted an assessment of the researched relationship between electric transmission facilities and property values.<sup>2</sup> Their conclusions do not differ substantially from previous analyses.

- The potential reduction in sale price for single-family homes in the U.S. may range from 0 to 14 percent. For states within the Midwest (Minnesota, Wisconsin, and the Upper Peninsula of Michigan), the average decrease appears to be between 4 and 7 percent. EPRI reported a potential overall decrease of 0 to 6.3 percent.
- Higher-end properties are more likely to experience a reduction in selling price than lower-end properties.
- Adverse effects on the sale price of smaller properties could be greater than effects on the sale price of larger properties.
- Amenities such as proximity to schools or jobs, lot size, square footage of a house, and neighborhood characteristics tend to have a much greater effect on sale price than the presence of a power line.
- The degree of opposition to a transmission upgrade project may affect the size and duration of the sales-price effects. Furthermore, adverse effects on price and value appear to be greatest immediately after a new transmission line is built and appear to diminish over time and generations of property owners.
- Effects on sale price are most often observed for property crossed by or immediately adjacent to a power line, but effects have also been observed for properties farther away from a line. Homes not directly adjacent to the ROW or beyond 200 feet from the ROW, however, were affected to a much lesser degree than those abutting the line or ROW.<sup>3 4</sup>

---

<sup>2</sup> Goodrich-Mahoney, J. Transmission Line and Property Values: State of the Science. EPRI, November 2003.

<sup>3</sup> Kung, H. and C. Seagle, “Impact of Power Transmission Lines on Property Values: A Case Study,” Appraisal Journal, July 1992.



- Setback distance, ROW landscaping, shielding of visual and aural effects, and integration of the ROW into the neighborhood can significantly reduce or eliminate the impact of transmission structures on sales price.
- Properties located near a transmission line may sometimes take a longer time to sell than comparable properties in the area.
- The value of agricultural property is likely to decrease if the power line structures are placed in an area that inhibits farm operations.

## Radio and Television Reception

Transmission lines do not usually interfere with normal television and radio reception. In some cases, interference is possible at a location close to the ROW due to weak broadcast signals or poor receiving equipment. When significant interference is found to be due to a transmission facility, the utility should take reasonable measures to mitigate the interference (Wis. Admin. Code § PSC 113.0707).

## Recreation Areas

Recreation areas include parks, trails, lakes, or other areas where recreational activities occur. Transmission lines can affect these areas by:

- Limiting the location of buildings;
- Discouraging potential users of recreational areas whose activities depend on the aesthetics of natural surroundings (*e.g.*, backpackers, canoers, hikers);
- Altering the types of wildlife found in an area by creating more edge habitat or additional mortality risks to birds;
- Providing paths or better access to previously inaccessible areas for those who snowmobile, ski, bike, hike, or hunt;
- Posing potential safety risks by locating new poles or wires in the path of recreational vehicles such as snowmobiles and ATVs without adequate signage.

Some of these effects can be mitigated by locating lines along property edges, using pole designs that blend into the background and reduce aesthetic impacts, or designing recreation facilities to take advantage of cleared ROWs.

## Safety

### *Safety Standards*

Transmission lines must meet the requirements of the Wisconsin State Electrical Code.<sup>5</sup> The code establishes design and operating standards, and sets minimum distances between wires, poles, the ground, and buildings. While the code represents the minimum standards for safety, the electric utility industry's construction standards are generally more stringent than the Wisconsin State Electrical Code requirements. Wis. Admin. Code § PSC 114.234A4 prohibits the construction of

---

<sup>4</sup> Hamilton, S. and G. Schwann. 1995. Electric Transmission Lines and Property Value. *Land Economics* 71(4):436-444.

<sup>5</sup> Wisconsin adopts the most recent edition of the National Electrical Safety Code with certain changes, deletions, and additions. Volume 1 of the Wisconsin Electrical Code is found in Wis. Admin. Code Ch. PSC 114. It is administered primarily by the Commission.



high-voltage electric transmission lines over occupied residential dwellings or residential dwellings intended to be occupied. Although they may not be prohibited by code, building other structures within a transmission line ROW is strongly discouraged.

### *Contact with Transmission Lines*

The most significant risk of injury from any power line is the danger of electrical contact between an object on the ground and an energized conductor. Generally, there is less risk of contact with higher voltage lines as opposed to low-voltage lines due to the height of the conductors. When working near transmission lines, electrical contact can occur, even if direct physical contact is not made, because electricity can arc across an air gap. As a general precaution, no one should be on an object or in contact with an object that is taller than 15 to 17 feet while under a high-voltage electric line. Individuals with specific concerns about whether it is safe to operate vehicles or farm equipment near transmission lines should contact their electric provider.

### *Fallen Lines*

Transmission lines are designed to automatically trip out-of-service (become de-energized) if they fall or contact trees. This is not necessarily true of distribution lines. However, transmission lines are not likely to fall unless hit by a tornado or a vehicle.

### *Lightning*

New transmission lines are built with a grounded shield wire placed along the top of the poles, above the conductors. Typically, the shield wire is bonded to ground at each transmission structure. This protects the transmission line from lightning. Transmission poles, like trees or other tall objects are more likely to intercept lightning strikes, but do not attract lightning. Lightning is not more likely to strike houses or cars near the transmission line. Shorter objects under or very near a line may actually receive some protection from lightning strikes.

### *Induced Voltage*

People or animals can receive a shock by touching a metal object located near a transmission line. The shock is similar to that received by touching a television after walking across a carpet. The magnitude and the strength of the charge will be related to the mass of the ungrounded metal object and its orientation to the transmission line.

Induced current can be prevented or corrected by grounding metal objects near the transmission line. Grounding chains can be installed on tractors. Metal fences can be connected to a simple ground rod with an insulated lead and wire clamp. Electric fences with proper grounding should continue functioning properly even when subject to induced voltage.

Refueling vehicles directly under a high-voltage transmission line is not a good practice. A spark from a discharging metal structure with induced voltages to earth could ignite the fuel. The risk of such ignition is higher with gasoline-powered vehicles than for diesel-powered vehicles.

DATCP staff can provide more information regarding safety issues when farming near transmission lines. Other source of information include the online publication from the Bonneville Power Administration, *“Living and Working Safely around High-Voltage Power Lines”* ([www.bpa.gov/corporate/pubs/public\\_service/livingandworking.pdf](http://www.bpa.gov/corporate/pubs/public_service/livingandworking.pdf)) and the Midwest Rural Energy Council’s, *“Installation and Operation of Electric Fences, Cow Trainers and Crowd Gates”* (<http://www.mrec.org/pubs.html>).



## Stray Voltage

### *Causes of Stray Voltage*

Stray voltage and its impacts on livestock and other confined animals have been studied in detail by state and federal agencies, universities, electric utilities, and numerous scientists since the late 1970s. The PSCW has opened investigations, encouraged the upgrade of rural distribution systems, established measurement protocols, and compiled a stray voltage database to track investigations, all in order to develop successful strategies for minimizing stray voltage in farm operations (<http://psc.wi.gov/utilityInfo/electric/strayVoltage.htm>). Over the decades, significant resources have been allocated to understand this issue.

Electrical systems, including farm systems and utility distribution systems, are grounded to the earth to ensure safety and reliability, as required by the National Electrical Safety Code and the National Electrical Code. Because of this, some current flows through the earth at each point where the electrical system is grounded and a small voltage develops. This voltage is called neutral-to-earth voltage (NEV). When NEV is measured between two objects that are simultaneously contacted by an animal, a current will flow through the animal and it is considered stray voltage. Animals may then receive a mild electrical shock that can cause a behavioral response. At low voltages, an animal may flinch with no other noticeable effect. At higher levels, avoidance or other negative behaviors may result. Stray voltage may not be noticeable to humans.

Low levels of alternating current (AC) voltage on the grounded conductors of a farm wiring system are a normal and unavoidable consequence of operating electrical farm equipment. In other words some levels of stray voltage will always be found on a farm. For example, a dairy cow may feel a small electric shock when it makes contact with an energized water trough. The issue of concern is stray voltage that occurs at a level that negatively affects an animal's behavior, health, and more specifically, milk production.

Stray voltage can be caused by a combination of on-farm and off-farm causes. One off-farm contributor to stray voltage is the operation of transmission lines in close proximity and parallel to a distribution line. As a means to minimize new transmission line impacts, new lines are often co-located near a distribution ROW or the distribution line is underbuilt on the new transmission poles. This configuration can contribute to stray voltage issues. To minimize the likelihood of stray voltage occurrences, utilities sometimes propose to relocate these paralleling distribution lines further away from the transmission line and/or burying the distribution line underground. Additionally, the PSCW may require the utility to conduct pre-construction and post-construction testing of potentially impacted farms and lines.

### *Potential Impacts of Stray Voltage*

Herd problems can be difficult to diagnose. There are many factors to consider such as the herd's environment, diet, and health. Dairy cow behaviors that may indicate the presence of stray voltage include nervousness at milking time, increased milking time, decreased milk production, increased Somatic Cell Count, increased defecation or urination during milking, hesitation in approaching waterers or feeders, a reluctance to enter the barn or milking parlor, or an eagerness to leave the barn. Some of these symptoms are interrelated. For example, a dairy cow that does not drink sufficient water due to shocks may have decreased milk production. However, these same symptoms can be caused by other factors that are unrelated to stray voltage such as increased mastitis or milk-withholding problems for farms with milking parlors or in barns with milk pipelines. If stray voltage is suspected to be the cause of herd problems, the farm should be tested.



In 1996, the PSCW established a stray voltage “level of concern” of 2 milliamps (PSCW docket 05-EI-115). The level of concern is not intended as a “damage” level but as a very conservative, below-the-injury level, below the point where moderate avoidance behavior is likely to occur, and well below where a cow’s behavior or milk production would be affected. The PSCW and DATCP consider that at this level of current, some form of mitigative action should be taken on the farmer’s behalf.

The level of concern is further defined with respect to how it should be reduced. If a utility distribution system contributes one milliamp or more to stray voltage on a farm, the utility must take corrective action to reduce its contribution to below the one milliamp level. If the farm electrical system contributes more than one milliamp, the farmer may want to consider taking corrective measures to reduce the level below one milliamp.

### *Mitigation of Stray Voltage*

When stray voltage is a concern, electrical measurement in confined livestock areas should be done using the established PSCW-approved testing procedures with appropriate equipment. These testing protocols have been developed to collect a reasonable set of data useful in the analysis of the quantity and quality of stray voltage that may be present under a variety of conditions, and the source (including on-farm versus off-farm sources) of such stray voltage.

Field research shows that cow contact current is often dependent on both on- and off-farm electrical power systems. A common on-farm source of stray voltage is the inappropriate interconnection of equipment grounding conductors with the neutral conductors of the farm wiring system. Mitigation of stray voltage can be achieved through a variety of proven and acceptable methods, such as additional grounding or the installation of an equipotential plane.

Farm operators may receive additional technical assistance from the Wisconsin Rural Electric Power Services (REPS) program (as defined and authorized by Wis. Stat. §§ 93.41 and 196.857). The REPS program is jointly managed by the PSCW and DATCP. DATCP ([http://datcp.wi.gov/Farms/Wisconsin\\_Farm\\_Center/Farm\\_Rewiring/Stray\\_Voltage/index.aspx](http://datcp.wi.gov/Farms/Wisconsin_Farm_Center/Farm_Rewiring/Stray_Voltage/index.aspx)) provides an ombudsman, veterinarian, an energy technical advisor, and a program assistant to the REPS program. REPS staff provides information about stray voltage and power quality issues; work to answer regulatory questions; conduct on-farm and distribution system investigations that can assist farmers in working with the utility or electrician to resolve a power quality concern; provide a format for dispute resolution; and continue to research electrical issues. REPS staff also works with farmers, their veterinarians and nutritionists to resolve herd health and production problems.

## **Water Resources**

### *Potential Impacts to Surface Waters*

Waterways in the form of creeks, streams, rivers, and lakes are abundant throughout Wisconsin. Many of these waters have been designated as special resources that have state, regional, or national significance. Construction and operation of a transmission line across these resources may have both short-term and long-term effects. The type and significance of the impact is dependent on the characteristics of the water resource and the transmission line design. Waterway use, physical features such as channel width, herbaceous plant cover, and water quality, recreational use, and the scenic quality of the river and its surrounding landscape are important factors in assessing potential impacts.



The WDNR is responsible for regulating public waters, including any crossings of these waters. For certain protected areas the Army Corps of Engineers and/or the US Fish and Wildlife Service (USFWS) might require additional permits and approvals.

Water quality can be impacted not only by work within a waterway but also by nearby vegetation clearing and construction activities. The removal of adjacent vegetation can cause water temperatures to rise and negatively affect aquatic habitats. It can also increase erosion of adjacent soils causing sediment to be deposited into the waterbody, especially during rain events. Construction often requires the building of temporary bridges that, if improperly installed may damage banks and cause erosion or be overtopped or dislodged, and back up water. Overhead transmission lines across major rivers, streams, or lakes may have a visual impact for river users and pose a potential collision hazard for waterfowl and other large birds, especially when located in a migratory corridor. Recreational use such as sight-seeing, boating, fishing, or bird watching could be adversely affected.

#### *Areas of Special Natural Resource Interest*

Certain waters of the state that possess significant scientific value are identified as Areas of Special Natural Resource Interest (ASNRI) for their protection (Wis. Admin. Code § NR 1.05).

ANSRI-identified waters include:

- State natural areas (Wis. Stat. §§ 23.27 through 23.29);
- Trout streams (Wis. Admin. Code § NR 1.02(7));
- Outstanding resource waters (ORW) or exceptional resource waters (ERW) (Wis. Stat. § 281.15);
- Waters or portions of waters inhabited by an endangered, threatened, special concern species or unique ecological communities identified in the Natural Heritage Inventory;
- Wild rice waters as identified by the WDNR and the Great Lakes Indian Fish and Wildlife Commission;
- Waters in areas identified as special area management plan or special wetland inventory study (Wis. Admin. Code § NR 103.04);
- Waters in ecological significant coastal wetlands along lakes Michigan and Superior as identified in the coastal Wetlands of Wisconsin;
- Federal or state waters designated as wild or scenic rivers (Wis. Stat. §§ 30.26 and 30.27);

There are more than 10,000 miles of trout streams in Wisconsin categorized as Class 1, 2, or 3. High-quality trout streams (Class 1) have sufficient natural reproduction to sustain populations of wild trout, at or near carrying capacity. These streams are often small and may contain small or slow-growing trout, especially in the headwaters. Approximately 40 percent of the trout streams are Class 1 trout streams. Degradation of trout habitat is caused by siltation from erosion, decreased groundwater flow from irrigation, drained wetlands, and poor watershed management. High oxygen demand from organic pollution, channelization, cattle grazing, and increased temperatures from both man-made (*i.e.* stormwater discharges) and natural sources are other common causes of trout habitat deterioration. State laws protect trout streams from pollution and other harmful effects.

Outstanding resource waters (ORW) and exceptional resource waters (ERW) are characterized as being valuable or unique for various features including fisheries, hydrology, geology, and recreation. Regulations require that these shall not be lowered in quality without good justification. By assigning these classifications to specific streams and lakes, high quality waters receive additional protection from point source pollution. Of the some 42,000 stream/river miles in the state, over



3,000 stream miles or approximately 8 percent have been designated as ORW and more than 4,500 stream miles or approximately 11 percent have been designated as ERW. Of Wisconsin's 15,000 lakes and impoundments, 103 are designated as ORW.

#### *Mitigation of Impacts to Surface Waters*

Techniques for minimizing adverse effects of constructing transmission lines in river and stream environments, especially in ASNRI-designated waters include avoiding impacts, minimizing impacts, and/or effective remediation of the impacts. Impacts to waterways can be avoided by rerouting the line away from the waterway, adjusting pole placements to span the resource overhead, constructing the line under the resource, or constructing temporary bridge structures across the resource. Methods to minimize impacts include avoiding pole placements adjacent to the resource, using WDNR-approved erosion control methods, using alternative construction methods such as helicopter construction, landscaping to screen the poles from the view of river users, and maintaining shaded stream cover. After construction, some impacts can be remediated.

There are several methods and cable types for constructing a transmission line under a resource. Lower voltage and distribution lines are commonly directionally bored under the waterway. High voltage lines are rarely constructed underground due to the substantial engineering, costs, and operational hurdles that would need to be overcome for it to be a feasible alternative to overhead construction. Directionally boring a line underground will minimize construction and aesthetic impacts to the resource; however it does require potentially large construction entrance and exit pits on either side of the resource. There are also concerns about the potential for frac-outs which can release drilling fluids into the waterbody and subsurface environment.

The use of properly designed temporary bridge structures avoids the necessity of driving construction equipment through streams (Figure 5). Temporary bridges generally consist of timber mats that can allow heavy construction traffic to cross streams, creeks, and other drainage features without damaging the banks or increasing the potential for soil erosion. Temporary bridges should be located to avoid unique or sensitive portions of these waterways, i.e., bends, riffles, pools, spawning beds, etc. They span from top-of-bank to top-of-bank and rarely require a support structure under the bridge, placed on the bed of the waterway, to support heavy vehicle use.

**Figure 5 Temporary Bridge Structure Spanning a Waterway**



Proper WDNR-approved erosion control is necessary for all construction activities, especially those that may affect water resources. WDNR Best Management Practices (BMP) should be employed before, during, and immediately after construction of the project to reduce the risk of excess siltation into streams. Erosion controls must be regularly inspected and maintained throughout the construction phase of a project until exposed soil has been stabilized.

Woodlands and shrub/scrub areas along streams are a valuable buffer between adjacent land uses such as farm fields and corridors of natural habitats. The vegetation protects water quality, maintains soil moisture levels in stream banks, helps stabilize the banks, filters nutrient-laden sediments and other runoff, maintains cooler water temperatures, and encourages a diversity of vegetation and wildlife habitats. The removal of vegetative buffers from ASNRI-designated shoreland zones could raise the temperature of the water temperature. Cool water temperatures are necessary for good trout stream habitat. Existing vegetative buffers should be left undisturbed or minimally disturbed, whenever possible. For areas where construction impacts cannot be avoided, low-growing native tree and shrub buffers along these streams should be allowed to regrow and/or should be replanted so as to maintain the pre-construction water quality in the streams (Figure 6).

**Figure 6 Restored River Bank Following Construction**



## **Wetlands**

### *Potential Impacts to Wetlands*

Wetlands occur in many different forms and serve vital functions including storing runoff, regenerating groundwater, filtering sediments and pollutants, and providing habitat for aquatic species and wildlife. The construction and maintenance of transmission lines can damage wetlands in several ways including the following:

- Heavy machinery can crush wetland vegetation;
- Wetland soils, especially very peaty soils can be easily compacted, increasing runoff, blocking flows, and greatly reducing the wetland's water holding capacity;



- The construction of access roads can change the quantity or direction of water flow, causing permanent damage to wetland soils and vegetation;
- Construction and maintenance equipment that crosses wetlands can stir up sediments and endanger fish and other aquatic life;
- Transmission lines can be collision obstacles for sandhill cranes, waterfowl and other large water birds;
- Clearing forested wetlands changes the habitat type for decades, and can expose the wetland to invasive and shrubby plants, thus removing habitat for species in the forest interior;
- Vehicles and construction equipment can introduce exotic plant species such as purple loosestrife. With few natural controls, these species may out-compete high-quality native vegetation, destroying valuable wildlife habitat.

Any of these and other activities can impair or limit wetland functions. Organic soils consist of layers of decomposed plant material that formed very slowly. Disturbed wetland soils are not easily repaired. Severe soil disturbances may permanently alter wetland hydrology. A secondary effect of disturbance is the opportunistic spread of invasive weedy species such as *Phragmites*. These invasive species provide little food and habitat for wildlife.

Local, state, and federal laws regulate certain activities in wetlands. When fill material is proposed to be placed in a wetland, a permit is routinely required from the U. S. Army Corps of Engineers (USACE) under the Clean Water Act (CWA), Section 404. WDNR must determine if the proposed activity is in compliance with applicable state water quality standards (Wis. Admin. Code chs. NR 103 and 299). If the proposal is found to be in compliance with state standards, WDNR issues a wetland permit and a water quality certification to the applicant. If the project would result in impacts to wetlands associated with waters of the state, then WDNR may have primary authority under Wis Stat. ch. 30.

### *Minimization of Impacts to Wetlands*

To reduce the potential impacts to wetlands, the utility can:

- Avoid placing transmission lines through wetlands;
- Adjust pole placements to span wetlands or limit equipment access in wetlands, wherever possible;
- Limit construction to winter months when soil and water are more likely to be frozen and vegetation is dormant;
- Use mats (Figures 7 and 8) and wide-track vehicles to spread the distribution of equipment weight when crossing wetlands during the growing season or when wetlands are not frozen;
- Use alternative construction equipment such as helicopters or marsh buggies for construction within wetlands;
- Clean construction equipment after working in areas infested by purple loosestrife or other known invasive, exotic species;
- Place markers on the top (shield) wire to make the lines more visible to birds if the collision potential is high.

### *USDA Wetland Reserve Program Lands*

Some properties in Wisconsin are enrolled in the Wetlands Reserve Program (WRP), a voluntary program overseen by the National Resource Conservation Service (NRCS) of the USDA. Farmers are provided the opportunity to retire marginal agricultural lands, and reap the economic and social benefits of having wetlands on their property. The program offers a landowner payment for restoring, protecting, or enhancing wetlands on the property in consultation with NRCS, USFWS, WNDR, and local conservation districts.

WRP easements or cost-share agreements do not necessarily prohibit the construction of a transmission line across a wetland. A biologist or the central NRCS office in Washington would likely decide if a proposed line or access road were a “compatible” use. Landowners can make “compatible use” requests throughout the life of the easement or agreement.

**Figure 7 Mats Used in a Wet Meadow**



**Figure 8 Mats Used in a Wooded Wetland**



## **Woodlands**

### *Potential Impacts to Woodlands*

Wisconsin forests provide recreational opportunities, wildlife and plant habitats, and timber. Building a transmission line through woodlands requires that all trees and brush be cleared from the ROW. One mile of 100-foot ROW through a forest results in the loss of approximately 12 acres of trees. Transmission construction impacts can include forest fragmentation and the loss and degradation of wooded habitat, aesthetic enjoyment of the resource, and/or the loss of income.

Different machines and techniques are used to remove trees from the transmission ROW depending on whether the woodlands consist of mature trees, have large quantities of understory trees, or are considered a sensitive environment, such as a wooded wetland. The clearing techniques can range from large whole tree processors which can cause rutting and compaction of the forest floor to hand clearing with chainsaws in more sensitive environments. These activities are shown in Figures 9 and 10.



**Figure 9 Whole Tree Processor Clearing**



**Figure 10 Hand Clearing Channel**



Wisconsin statutes (Wis. Stat. § 182.017(7)(e)) state that all timber removed for construction of a high-voltage transmission line remains the property of the landowner. Thus, the landowner should discuss with the ROW agent at the time of easement negotiations the disposition of all timber to be cut. Larger timber might be stacked on the edge of the ROW for the owner. Smaller diameter limbs and branches are often chipped or burned. According to the landowner's wishes, wood chips may be spread on the ROW, piled to allow transport by the landowner to specific locations, or chipped directly into a truck and hauled off the ROW.

#### *Forest Fragmentation*

A transmission line ROW can fragment a larger forest block into smaller tracts. Fragmentation makes interior forest species more vulnerable to predators, parasites, competition from edge species, and catastrophic events. The continued fragmentation of a forest can cause a permanent reduction in species diversity and suitable habitat.

This loss of forested habitat increases the number of common (edge) plants and animals that can encroach into what was the forest interior. This encroachment can have impacts on the number, health, and survival of interior forest species, many of which are rare. Examples of edge species that can encroach into forest interiors via transmission ROWs include raccoons, cowbirds, crows, deer, and box elder trees. Interior forest species include songbirds, wolves, and hemlock trees.

#### *Invasive Plants*

The activities associated with tree clearing and constructing a transmission line through or along the edge of forested areas can destroy and degrade forest habitat. Seeds and other propagating parts of non-native plants may be carried into a forest inadvertently by construction equipment. Disturbance caused by construction can then encourage aggressive growth of these invasive species. Habitat providing food and cover for local wildlife may be altered or lost if these invasive species out-compete existing native plants, resulting in a loss of plant and animal diversity. Examples of problematic invasive species are buckthorn, honeysuckle, and garlic mustard.

#### *Disease*

Trimming and clearing oak trees at certain times of the year can also contribute to the spread of oak wilt disease. Red oak (*Quercus rubra*), black oak (*Quercus velutina*), and northern pin oak (*Quercus ellipsoidalis*) are especially susceptible to the disease and will often die within one year of infection. The cause of the disease is a fungus that is carried by sap-feeding beetles or spread through common

root systems. In the upper Midwest, pruning or removal of oaks should be avoided from late spring to midsummer, when the fungus most commonly produces spores.

### *Other Impacts*

A cleared ROW increases access into a forest which may lead to trespassing and vandalism. It can also provide recreation opportunities such as access for hunting, hiking, and snowmobiling.

### *Mitigation of Impacts to Woodlands*

Impacts to woodlands can be minimized by a variety of methods. Example methods include:

- Avoiding routes that fragment major forest blocks;
- Adjusting pole placement and span length to minimize the need for tree removal and trimming along forest edges;
- Allowing tree and shrub species that reach heights of 12 to 15 feet to grow within the ROW;
- Following the WDNR guidelines for preventing the spread of exotic invasive plant species and diseases such as oak wilt.

## **Community Planning**

In prior decades, electric transmission lines were constructed from point A to point B in the most direct manner possible without too much regard for communities, crops, natural resources, or private property issues. As these older lines require improvements, they may now be rerouted to share corridors with roads, and to reduce or even avoid, where possible, community and natural resource impacts. At the same time, continued growth in energy usage will require new electric substations and transmission lines to be sited and constructed. New and upgraded electric facilities will impact many communities and many property owners.

To meet future growth, communities often draft plans for sewers, roads, and development districts, but few cities, towns, or counties include transmission lines in their plans. Transmission lines are costly to build and difficult to site. Cities, towns, and counties can help reduce land use conflicts by:

- Dedicating a strip of land along existing transmission corridors for potential future ROW expansions;
- Identifying future potential transmission corridors and substation sites in new developments;
- Defining set-backs or lot sizes for properties adjacent to transmission lines so that buildings don't constrain future use of the ROW.

Being an active participant in the decision-making process will improve the ability of communities to manage future growth and protect their resources.



## **The Role of the Public Service Commission**

The PSCW regulates Wisconsin's utilities. A three-member board (the Commission) is appointed by the governor to make decisions for the agency based on analyses by a technical staff with a wide range of specialties.

The PSCW staff analyzes transmission line applications to see if the transmission lines, if the applicant's cost estimates are accurate, and to determine their potential social and natural resource impacts. The size and complexity of the proposed project determines the PSCW review process. The PSCW considers alternative sources of supply and alternative locations or routes, as well as the need, engineering, economics, safety, reliability, potential for individual hardships, and environmental factors when reviewing a transmission project.

An applicant must receive a Certificate of Public Convenience and Necessity (CPCN) from the Commission for transmission line projects that are either:

- 345 kV or greater; or,
- Less than 345 kV but greater than or equal to 100 kV, over one mile in length, and needing some new ROW.

The CPCN review process includes a public hearing in the affected project area.

Projects less than 100 kV and/or less than one mile long must receive from the Commission a Certificate of Authority (CA) if the project's cost is above a certain percent of the utility's annual revenue. The CA review process does not automatically include a public hearing. For those cases in which hearings are held, members of the public are encouraged to testify to their views and concerns about the project. Public comments are also solicited for new lower voltage transmission projects that do not require a public hearing.

The Commission is responsible for making the final decisions about proposed transmission lines. The Commission decides whether the line will be built, how it is to be designed, and where it will be located. If there is a hearing, the Commission reviews all hearing testimony from PSCW staff, the applicant, WDNR staff, full parties, and members of the public. The three Commissioners meet regularly in "open meetings" to decide cases before them. The public can observe any open meeting. At these open meetings, the Commission approves, denies, or modifies the proposed project. The Commission has the authority to order environmental protections or mitigation measures as a condition of construction.





The Public Service Commission of Wisconsin is an independent state agency that oversees more than 1,100 Wisconsin public utilities that provide natural gas, electricity, heat, steam, water and telecommunication services.



**Public Service Commission of Wisconsin**

P.O. Box 7854  
Madison, WI 53707-7854

Telephone: 608-266-5481  
Toll free: 888-816-3831  
Consumer affairs: 608-266-2001 / 800-225-7729  
TTY: 608-267-1479 / 800-251-8345  
Fax: 608-266-3957

Website: [psc.wi.gov](http://psc.wi.gov)

Electric10 (07/13)



**Quick guide** to living  
and working near electric  
transmission lines



## ABOUT ATC

American Transmission Co. has approximately 50,000 easement agreements with property owners in our service area. These legal easements cross agricultural, commercial, industrial and residential land, including many residential neighborhoods that have been developed near our transmission lines.

ATC real estate and engineering staff are available to help landowners, farmers and workers with questions about living and conducting business near our poles, wires and substations.

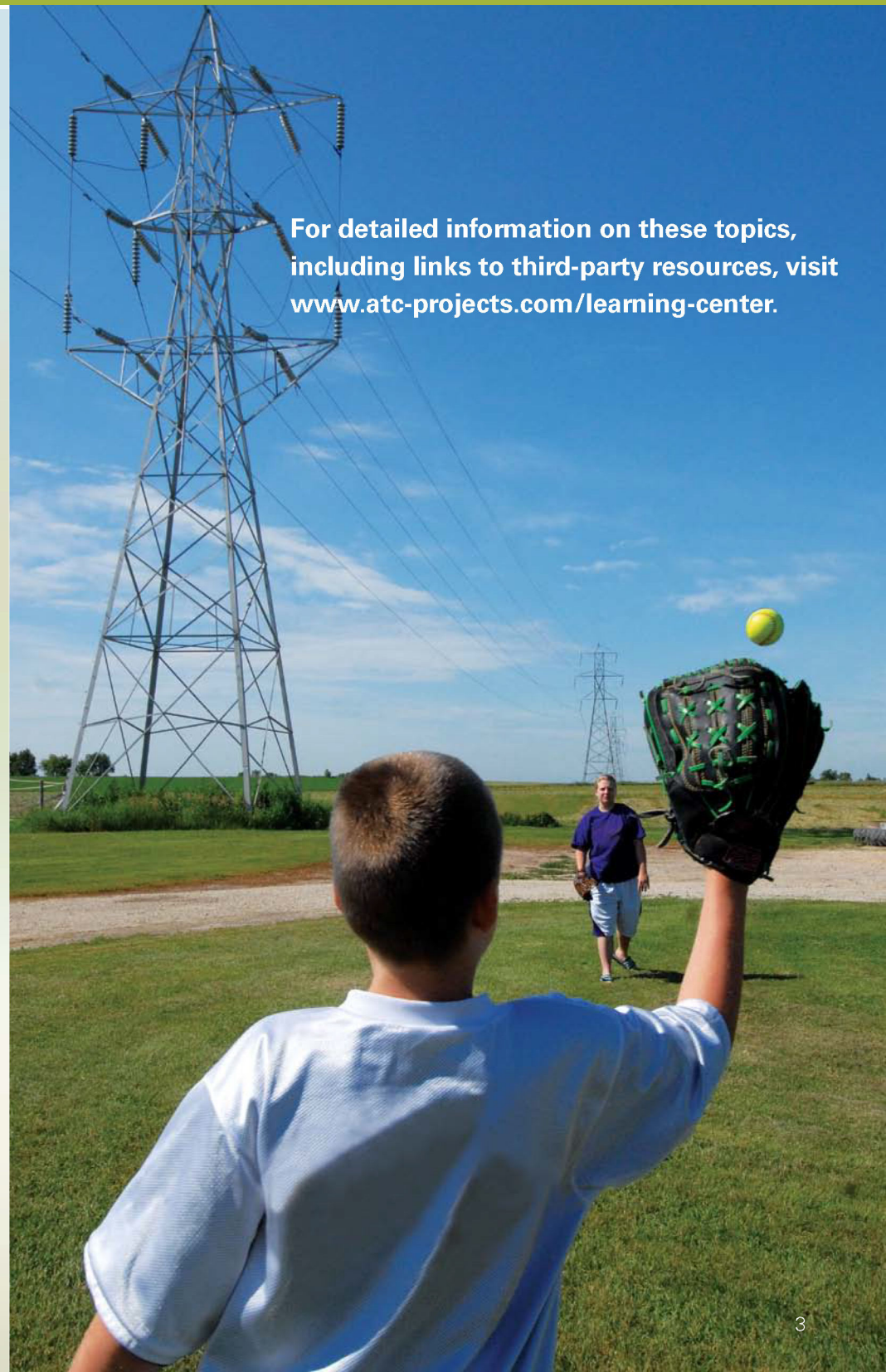

For detailed information on these topics, including links to third-party resources, visit [www.atc-projects.com/learning-center](http://www.atc-projects.com/learning-center).



# The science of moving electricity

Our experts are frequently asked if our transmission lines may affect people and animals. Here is a summary of common scientific topics associated with moving electricity.

## Electric and magnetic fields, or EMFs

Any device that uses or carries electricity creates electric and magnetic fields, or EMF. Electric fields are created by voltage, and magnetic fields are created by current flow. The Electric Power Research Institute indicates that, to date, no health effects from transmission line electric fields have been conclusively found or accepted by the scientific community.

## Transmission lines produce magnetic fields of varying intensity, measured in units called milligauss (mG).

- Many variables affect the strength of a magnetic field around a transmission line:
- The amount of electric current flowing through the wires
  - Distance from the wires
  - The configuration of the wires

The intensity of a magnetic field is strongest directly under the wires and drops dramatically with distance.



## Scientific research

Most of the discussion and research during the past four decades about the possible human health risks of exposure to electric and magnetic fields has focused on magnetic fields. After years of research, a direct link between magnetic fields and a higher risk of negative health effects has not been firmly established.

## HOUSEHOLD MAGNETIC FIELD LEVELS

(at typical working distance)



**COFFEE MAKER**  
.2 to 3 mG



**TELEVISION**  
<.1 to 1.5 mG

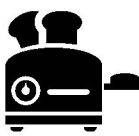

**TOASTER**  
10 to 60 mG



**COMPUTER  
TABLET**  
.1 to .2 mG





**VACUUM  
CLEANER**  
230 to 1300 mG



**HAIR  
DRYER**  
3 to 1400 mG

Sources: Gauger, Jr., Household Appliance Magnetic Field Survey.  
IEEE transactions on power apparatus and systems. PA-104.

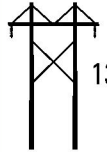
The intensity of a magnetic field is strongest directly under wires and drops dramatically with distance.

	Voltage	Under wires	Edge of right-of-way*	100 feet away
	69,000 volts	20-25 mG	5-10 mG	.5-5 mG
	138,000 volts	35-40 mG	15-20 mG	.5-10 mG
	345,000 volts	85-100 mG	50-60 mG	.5-15 mG

\*Edge of right-of-way is typically 40 to 75 feet away from centerline on either side, depending on voltage.



## Nuisance shocks and induced voltage

Nuisance shocks are caused when someone who is electrically grounded contacts an object with induced voltage, an electrical charge buildup. Induced voltage may be present in ungrounded objects, such as vehicles or fences near high-voltage transmission lines. While not common, it is more likely that a nuisance shock may occur at higher voltages, such as 345 kilovolts. This phenomenon is not a health or safety hazard and is not the same as direct electrical contact.

Nuisance shocks can be minimized or eliminated when objects and vehicles are grounded.

The severity of these shocks depends on the same factors that impact the amount of induced voltage:

- Power line voltage
- Distance from wires
- Size or length of the object and its orientation to the line
- Object grounding

## Stray voltage/electricity

Stray voltage is the general term used to describe low-level voltages that may occur between surfaces that livestock contact. On a farm, these surfaces may include stanchion pipes, water cups and feeders. Stray voltage is not generally an issue within a typical residential environment.

## Causes

Stray voltage is a scientific phenomenon associated with on-farm wiring and electrical

connections to utility distribution systems. Both farm systems and utility distribution systems are grounded to the earth to ensure safety and electric reliability. Inevitably, some current flows through the earth at each grounding point and some voltage develops. This voltage is called neutral-to-earth voltage, or NEV. When NEV is found at animal contact points, it is called stray voltage.

Sources of elevated stray voltage may be on-farm, off-farm or a combination of the two. In many cases, there may be more than one source.

## Mitigation

In Wisconsin, the Public Service Commission and the Wisconsin Department of Agriculture, Trade and Consumer Protection have

**QUICKTIP:** Visit <http://datcp.wi.gov/index.aspx> and type **REPS** in the search field for more information on the Rural Electric Power Services Program.

established the Rural Electric Power Services Program to work with farmers in resolving herd health and production problems, and to provide outreach and technical assistance. Many local distribution utilities offer on-site investigations and can recommend steps to correct stray voltage. When transmission and distribution facilities are co-located, ATC works with local distribution companies to investigate and resolve stray voltage sources that may exist.

*Stray voltage is most often associated with on-farm wiring.*

*Induced voltage may be present in ungrounded objects, such as vehicles near high-voltage transmission lines.*

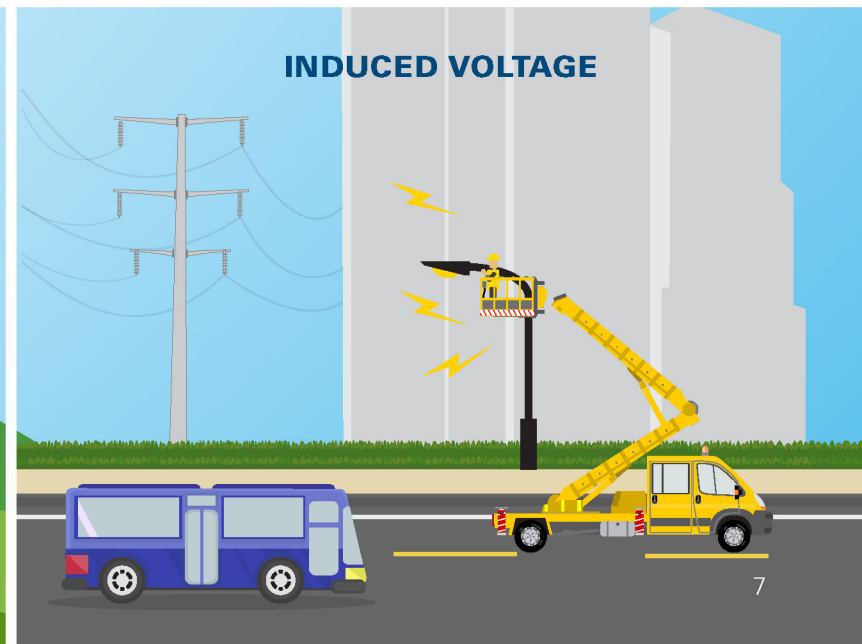
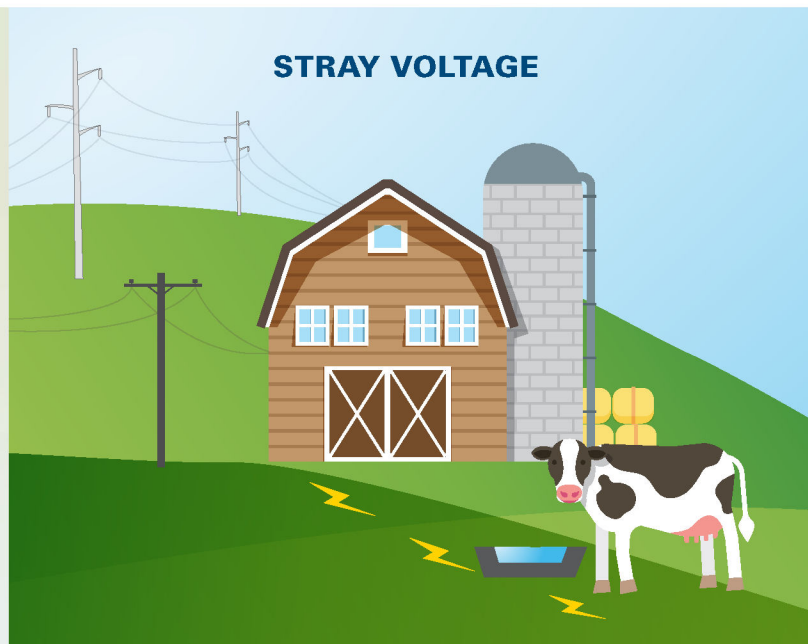

# Living near transmission lines

**Tens of thousands of people live near our facilities.**

**Common topics of interest include:**

## **Implantable medical devices**

According to the Public Service Commission of Wisconsin, pacemakers and Implantable Cardioverter Defibrillators can be affected by electromagnetic interference, or EMI. Their literature states: "Transmission lines are only one of a number of external EMI sources. Exposure to magnetic fields produced by transmission lines generally will not affect pacemakers and implantable defibrillators." Please read the PSC's Environmental Impacts of Transmission Lines brochure, available in the library at [psc.wi.gov](http://psc.wi.gov), for more information on this and other topics. You should also discuss any concerns with your health care provider.

## **Ice shedding**

It is possible for ice to collect on transmission lines during weather events. Ice shedding may cause ice from lines to fall to the ground.

## **Noise**

Line noise can occur, is weather dependent, and if present, is typically noticeable at higher voltages. Decibel ratings for 345-kV transmission lines have been

measured at around 50 decibels within 200 feet of the line. Noise is increased in humid weather, and newer lines become more quiet over time. A rating in the 50s is considered relatively quiet. After 200 feet, it blends in with the surroundings.

## **Placing structures in rights-of-way**

Residences, swimming pools and structures, such as sheds, signs, deer stands and playground equipment, are not permitted in rights-of-way without prior written consent from ATC.

## **Property values**

Home buyers consider many variables, some highly subjective, when making purchasing decisions. Generally speaking, peer-reviewed, published studies confirm that property values are derived from many factors, and that the presence of a transmission line plays a minor role in determining property values. These scientific studies and literature reviews of such studies find that transmission lines have little effect on most property values.



## **Radio, TV, communication interference**

Transmission lines may interfere with AM receivers, TV receivers, amateur radio receivers, aircraft communications receivers and specialized devices such as radio astronomy antennas. If you experience any interference that you suspect is caused by ATC transmission facilities, please contact ATC. When feasible, we work to mitigate any interference.

## **Trees and landscaping**

To help ensure public safety and the safe and reliable operation of the electric transmission system, ATC removes incompatible vegetation from the right-of-way. Tall-growing trees and other vegetation near power lines can be hazardous to public and worker safety. Incompatible vegetation also can threaten electric service reliability and risk damage to the electric system. Dense, incompatible vegetation also is removed because it can impede access for crews to inspect, maintain and repair lines.



**Between 1996 and 2003, the number and severity of transmission grid failures increased as a result of vegetation contacts with high-voltage power lines. A widespread power outage in 2003, caused in part by a tree contacting a line, affected 50 million people in the eastern United States and Canada. The federal government responded by developing mandatory reliability standards requiring transmission utilities to establish vegetation management programs with the goal of preventing outages caused by trees and vegetation.**



### **Planting near power lines**

ATC's vegetation management program does not prohibit all plantings in the right-of-way. Transmission line corridors cultivated with low-growing vegetation are most compatible with the operation and maintenance of a high-voltage transmission line and can provide habitat for pollinators and other wildlife. Visit [www.atc-GrowSmart.com](http://www.atc-GrowSmart.com) to learn more and review our planting guide.



## **Farming near transmission lines**

ATC has standards and guidance for a variety of agricultural land use topics, which are available at [www.atc-projects.com/learning-center](http://www.atc-projects.com/learning-center) and in our Guide to Agricultural Use in American Transmission Co. Rights-of-Way brochure. Please review these resources and contact ATC if you have questions about the following topics:

- Conservation Reserve Program land
- Crops
- Electric fields, equipment and nuisance shocks
- Fences
- Fires and field burning
- GPS and communication equipment
- Irrigation systems and wells
- Livestock
- Manure pits and spreading
- Organic farming
- Property or crop damage
- Soil compaction
- Trees and landscaping





### **Fence construction, location**

Our staff will help identify an appropriate type of fence for the location and ensure that the design complies with the terms of the easement and ATC policies.

### **Overhead clearance**

When operating machinery that extends vertically, such as sprayers, augers, elevators and fertilizer applicators, remember that additional clearance may be needed beyond the standard 14-foot vehicle height. Maintain proper clearance from the highest point on your equipment to the wires above. Use a spotter to keep an eye on how far tall equipment is from the wires. Also avoid refueling any vehicles within the right-of-way.

### **Materials/equipment in rights-of-way**

Do not store or pile materials or equipment within the right-of-way without prior approval from ATC.

### **Irrigation systems and wells**

Improper irrigation installation may cause shocks. Before installing an irrigation system near an ATC transmission facility, contact ATC to discuss your plans. Also keep in mind that wells are not permitted in the right-of-way.



### **Nuisance shocks**

Electric fields from transmission lines can cause induced voltage and current on insufficiently grounded equipment that is near 345-kV transmission lines. Induced voltage can cause nuisance shocks to people who touch the equipment while standing on the ground, but can be minimized by installing a grounding strap or chain on the equipment, or simply by parking farther away from the line.

### **Burning near rights-of-way**

Fire under the wires or within the right-of-way can be dangerous. If you plan to burn near an ATC right-of-way, contact ATC to learn proper burning methods and to inform ATC of when the burn will take place.

### **GPS navigation**

Major manufacturers of GPS navigation systems have not found any degradation of the GPS signal as a direct result of transmission lines.

### **Animal pens**

ATC discourages animal pens or confinements beneath our transmission lines. ATC performs low-flying helicopter inspections each year and may use helicopters with aerial saws to manage vegetation. If areas near the transmission lines are

fenced for animal confinement purposes, it is possible for animals to be startled and/or injured during helicopter inspections.

### **Manure pits**

Due to the various access, clearance and other issues associated with manure pits, they typically are not permitted within ATC rights-of-way.

### **Property and crop damage payments**

If ATC maintenance or construction activities cause compaction or rutting or damages drain tile or crops, ATC will pay you a reasonable amount for damages caused by ATC when activities are completed. The USDA Custom Rate Guide is used as a guideline for crop damage payments.

## **Stray voltage investigations**

**If you think stray voltage may be an issue on your property, contact your local electric utility. The local utilities and ATC work together on individual investigations to better understand the interactions between both systems where the local transmission line configuration is parallel to the distribution neutral system.**



# Working safely near poles, wires and substations

## Clearances

The Occupational Safety and Health Administration requires minimum safe working clearances based on transmission line voltage.

If you plan to work or operate machinery under ATC transmission lines, ensure you know the required OSHA clearance, which must be maintained at all times.

The height of the wires above ground may vary depending on the voltage of the line, type of structure and span length of the line on your property.

When electric usage is high, wires can sag creating insufficient clearances. High electric usage can be related to hot weather, extreme cold weather or non-weather conditions, such as cranberry or corn harvesting season. Clearances also can fluctuate during a given day as electric usage peaks.



## STAY AWAY FROM DOWNED POWER LINES

Transmission infrastructure is relatively robust, but if you encounter a downed power line here are a few safety tips:

- If you see a downed line, always assume it is live. You cannot tell if it is energized just by looking at it.
- Move away from it and anything touching it with shuffling, small steps. Keep your feet together and on the ground at all times to minimize the potential for a shock.
- Do not attempt to move a downed power line or anything else in contact with it by using an object such as a broom or stick.
- Do not touch or step in water near a downed power line.



## WORKER SAFETY AT-A-GLANCE

- When operating machinery that extends vertically, remember that additional clearance is needed beyond the truck height. Maintain proper clearance from the highest point on your equipment to the transmission line above. Use a spotter to keep an eye on how far tall equipment is from the wires.
- Do not store material or equipment within the right-of-way without prior approval.
- Electric fields from transmission lines can cause induced voltage on insufficiently grounded equipment that is near 345-kV transmission lines. This is more common when larger vehicles and equipment are parked on asphalt or dry rock. People who touch equipment while standing on the ground may receive a nuisance shock until they stop touching the equipment. This can be minimized by installing a grounding strap or chain on equipment or parking away from the line.
- Avoid refueling vehicles within the right-of-way.



**American Transmission Co. owns, operates, builds and maintains the high-voltage electric transmission system that helps meet the electric needs of approximately five million people in parts of Wisconsin, Michigan, Minnesota and Illinois.**

**We are regulated by the Federal Energy Regulatory Commission, North American Electric Reliability Corporation and the states in our service area. We also work with state natural resource and environmental quality departments, the U.S. Fish and Wildlife Service and the Army Corps of Engineers when building new projects or upgrading existing facilities. We are a member of the Midcontinent Independent System Operator regional transmission organization, which oversees the regional electric grid.**



866-899-3204 | P.O. Box 47 | Waukesha, WI 53187-0047

[atcllc.com](http://atcllc.com)





## Electrical Notes & Articles

*Sharing Abstracts, Notes on various Electrical Engineering Topics.*

Filed  
September 29, 2014  
Data Center  
Missouri Public  
Service Commission

# Effects of High Voltage Transmission Lines on Humans and Plants

FEBRUARY 17, 2012 30 COMMENTS

<http://electricalnotes.wordpress.com/2012/02/17/effects-of-high-voltage-transmission-lines-on-humans-and-plants/#comments>



<http://electricalnotes.files.wordpress.com/2012/02/untitled.png>

## Introduction:

By increasing population of the world, towns are expanding, many buildings construct near high voltage overhead power transmission lines. The increase of power demand has increased the need for transmitting huge amount of power over long distances. Large transmission lines configurations with high voltage and current levels generate large values of electric and magnetic fields stresses which affect the human being and the nearby objects located at ground surfaces. This needs to be investigating the effects of electromagnetic fields near the transmission lines on human health.

The electricity system produces extremely low frequency electromagnetic field which comes under Non ionizing radiations which can cause health effects. Apart from human effect, the electrostatic coupling & electromagnetic interference of high voltage transmission lines have impact on plants and telecommunication equipments mainly operating in frequency range below UHF.

**IS Power Line EMF safe?** This is the controversy Discussion directly eludes on Government Regulation policy and Power Company. There are lots of supporting documents and research paper in favor and criticize this arguments.

## What is The Electric and Magnetic fields:

Witness Exhibit No. 32  
Date 9-4-14 Reporter \_\_\_\_\_  
File No. EA-2014-0207  
Hamilton, MO

- Electric and magnetic fields, often referred to as electromagnetic fields or EMF, occur naturally and as a result of the Power generation, Power Transmission, Power distribution and use of electric power.

- EMF is fields of force and is created by electric voltage and current. They occur around electrical devices or whenever power lines are energized.
- Electric fields are due to voltage so they are present in electrical appliances and cords whenever the electric cord to an appliance is plugged into an outlet (even if the appliance is turned off).
- Electric fields (E) exist whenever a (+) or (-) electrical charge is present. They exert forces on other charges within the field. Any electrical wire that is charged will produce an electric field (i.e. Electric field produces charging of bodies, discharge currents, biological effects and sparks). This field exists even when there is no current flowing. The higher the voltage, the stronger is electric field at any given distance from the wire.
- The strength of the electric field is typically measured in volts per meter (V/m) or in kilovolts per meter (kV/m). Electric fields are weakened by objects like trees, buildings, and vehicles. Burying power lines can eliminate human exposure to electric fields from this source.
- Magnetic fields result from the motion of the electric charge or current, such as when there is current flowing through a power line or when an appliance is plugged in and turned on. Appliances which are plugged in but not turned on do not produce magnetic fields.
- Magnetic field lines run in circles around the conductor (i.e. produces magnetic induction on objects and induced currents inside human and animal (or any other conducting) bodies causing possible health effects and a multitude of interference problems). The higher the current, the greater the strength of the magnetic field.
- Magnetic fields are typically measured in tesla (T) or more commonly, in gauss (G) and milli gauss (mG). One tesla equals 10,000 gauss and one gauss equals 1,000 milli gauss.
- The strength of an EMF decreases significantly with increasing distance from the source.
- The Strength of an electric field is proportional to the voltage of the source. Thus, the electric fields beneath high voltage transmission lines far exceed those below the lower voltage distribution lines. The magnetic field strength, by contrast, is proportional to the current in the lines, so that a low voltage distribution line with a high current load may produce a magnetic field that is as high as those produced by some high voltage transmission lines.
- In fact, electric distribution systems account for a far higher proportion of the population's exposure to magnetic fields than the larger and more visible high voltage transmission lines.
- Electrical field: the part of the EMF that can easily be shielded.
- Magnetic field: part of the EMF that can penetrate stone, steel and human flesh. In fact, when it comes to magnetic fields, human flesh and bone has the same penetrability as air!
- Both fields are invisible and perfectly silent: People who live in an area with electric power, some level of artificial EMF is surrounding them.
- The magnetic field strength produced from a transmission line is proportional to: load current, phase to phase spacing, and the inverse square of the distance from the line.
- Many previous works studied the effect of different parameters on the produced magnetic field such as: the distance from the line, the conductor height, line shielding and transmission line configuration and compaction.

## Electric and Magnetic Field (EMF) Effects

- Extremely high voltages in EHV lines cause electrostatic effects, where as short circuit currents & line loading currents are responsible for electromagnetic effects. The effect of these electrostatic fields is



seen prominent with living things like humans, plants, animals along with vehicles, fences & buried pipes under & close to these lines.

## 1) EMF Effects Human beings:

- The human body is composed of some biological materials like blood, bone, brain, lungs, muscle, skin etc. The permeability of human body is equal to permeability of air but within a human body has different electromagnetic values at a certain frequency for different material.
- The human body contains free electric charges (largely in ion-rich fluids such as blood and lymph) that move in response to forces exerted by charges on and currents flowing in nearby power lines. The processes that produce these body currents are called **electric and magnetic induction**.
- In electric induction, charges on a power line attract or repel free charges within the body. Since body fluids are good conductors of electricity, charges in the body move to its surface under the influence of this electric force. For example, a positively charged overhead transmission line induces negative charges to flow to the surfaces on the upper part of the body. Since the charge on power lines alternates from positive to negative many times each second, the charges induced on the body surface alternate also. Negative charges induced on the upper part of the body one instant flow into the lower part of the body the next instant. Thus, **power-frequency electric fields induce currents in the body (Eddy Current)** as well as charges on its surface.

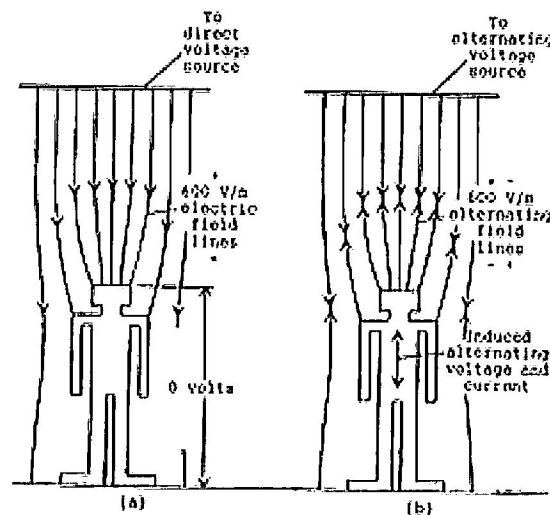

(<http://electricalnotes.files.wordpress.com/2012/02/13.png>) The currents induced in the body by magnetic fields are greatest near the periphery of the body and smallest at the center of the body.

- It is believed that, the magnetic field might induce a voltage in the tissue of human body which causes a current to flow through it due to its conductivity of around them.
- The magnetic field has influence on tissues in the human body. These influences may be beneficial or harmful depending upon its nature.
- The magnitude of surface charge and internal body currents that are induced by any given source of power-frequency fields depends on many factors. These include the magnitude of the charges and currents in the source, the distance of the body from the source, the presence of other objects that might

shield or concentrate the field, and body posture, shape, and orientation. For this reason the surface charges and currents which a given field induces are very different for different Human and animals.

- When a person who is isolated from ground by some insulating material comes in close proximity to an overhead transmission line, an electrostatic field is set in the body of human being, having a resistance of about 2000 ohms.
- When the same person touches a grounded object, it will discharge through his body causing a large amount of discharge current to flow through the body. Discharge currents from 50-60 Hz electromagnetic fields are weaker than natural currents in the body, such as those from the electrical activity of the brain and heart.
- For human beings the limit for undisturbed field is 15 kV/m, R.M.S., to experience possible shock. When designing a transmission lines this limit is not crossed, in addition to this proper care has been taken in order to keep minimum clearance between transmission lines.
- According to research and publications put out by the World Health Organization(WHO), EMF such as those from power lines, can also cause:

## ■ Short term Health Problem

1. Headaches.
2. Fatigue
3. Anxiety
4. Insomnia
5. Prickling and/or burning skin
6. Rashes
7. Muscle pain

## ■ Long term Health Problem:

- Following serious health Problems may be arise due to EMF effects on human Body.

### (1) Risk of damaging DNA.

- Our body acts like an energy wave broadcaster and receiver, incorporating and responding to EMFs. In fact, scientific research has demonstrated that every cell in your body may have its own EMF, helping to regulate important functions and keep you healthy.
- Strong, artificial EMFs like those from power lines can scramble and interfere with your body's natural EMF, harming everything from your sleep cycles and stress levels to your immune response and DNA!

### (2) Risk of Cancer

- After hundreds of international studies, the evidence linking EMFs to cancers and other health problems is loud and clear. High Voltage power lines are the most obvious and dangerous culprits, but



the same EMFs exist in gradually decreasing levels all along the grid, from substations to transformers to homes.

### **(3) Risk of Leukemia:**

- Researchers found that children living within 650 feet of power lines had a 70% greater risk for leukemia than children living 2,000 feet away or more. (As per British Medical Journal, June, 2005).

### **(4) Risk of Neurodegenerative disease:**

- "Several studies have identified occupational exposure to extremely low-frequency electromagnetic fields (EMF) as a potential risk factor for neuro degenerative disease." (As per Epidemiology, 2003 Jul; 14(4):413-9).

### **(5) Risk of Miscarriage:**

- There is "strong prospective evidence that prenatal maximum magnetic field exposure above a certain level (possibly around 16 mG) may be associated with miscarriage risk." (As per Epidemiology, 2002 Jan; 13(1):9-20)

## **2) EMF Effects on Animals**

- Many researchers are studying the effect of Electrostatic field on animals. In order to do so they keep the cages of animals under high Electrostatic field of about 30 kV/m. The results of these Experiments are shocking as animals (are kept below high Electrostatic field their body acquires a charge & when they try to drink water, a spark usually jumps from their nose to the grounded Pipe) like hens are unable to pick up grain because of chattering of their beaks which also affects their growth.

## **3) EMF Effects on Plant Life**

- Most of the areas in agricultural and forest lands where high power transmission lines pass. The voltage level of high power transmission Lines are 400KV, 230KV, 110KV, 66KV etc. The electromagnetic field from high power transmission lines affects the growth of plants.
- Gradually increases or decreases and reaches to maximum current or minimum current and thereafter it starts to fall down to lowest current or raises to maximum current or a constant current. Again the current, it evinces with little fluctuations till the next day morning.
- Current in Power transmission lines varies according to Load (it depending upon the amount of electricity consumed by the consumers). Hence the effect of EMF (due to current flowing in the power lines) upon the growth of plants under the high power transmission lines remains unaltered throughout the year.
- From various practically study it was found that the response of the crop to EMF from 110 KV and 230 KV Power lines showed variations among themselves. Based on the results the growth characteristics

like shoot length, root length, leaf area, leaf fresh weight, specific leaf weight, shoot/root ratio, total biomass content and total water content of the four crop plants were reduced significantly over the control plants.

- Similar trend were observed in the biochemical characteristics like chlorophyll.
- Reduced growth and physiological parameter was primarily due to the effect of reduced cell division and cell enlargement. Further the growth was stunted which may be due to poor action of hormones responsible for cell division and cell enlargement.
- The bio-chemical changes produced in this plant due to EMF stress quite obvious and it affects the production leading to economic loss.
- It is concluded that the reduced growth parameter shown in the crop plants would indicates that the EMF has exerted a stress on that plants and this EMF stress was quite obvious and it affects the production leading to economic loss. So further research activities are needed to safe guard plants from EMF stress.

## **4) EMF Effects on Vehicles parked near Line**

- When a vehicle is parked under high voltage transmission line an electrostatic field is developed in it. When a person who is grounded touches it a discharge current flows through the human being. In order to avoid this parking lots are located below the transmission lines the recommended clearance is 17 m for 345 kV and 20 m for 400 kV lines.

## **5) EMF Effects on Pipe Line/Fence/Cables:**

- A fence, irrigation pipe, pipeline, electrical distribution line forms a conducting loops when it is grounded at both ends. The earth forms the other portion of the loop. The magnetic field from a transmission line can induce a current to flow in such a loop if it is oriented parallel to the line. If only one end of the fence is grounded, then an induced voltage appears across the open end of the loop. The possibility for a shock exists if a person closes the loop at the open end by contacting both the ground and the conductor.
- For fences, buried cables, and pipe lines proper care has been taken to prevent them from charging due to Electrostatic field. When using pipelines which are more than 3 km in length & 15 cm in Diameter they must be buried at least 30 laterally from the line center.

## **6) EMF Effects on Maintenance Worker:**

- For providing continuous and uninterrupted supply of electric power to consumers maintenance operations of power lines are often performed with systems energized or live.



- This is live line maintenance or hot line maintenance. The electric fields and magnetic fields associated with these power lines may affect the health of live line workers. Its electric field and current densities affect the health of humans and cause several diseases by affecting majority parts of the human body. These electric field and current densities affects humans of all stages and causes short term diseases in them and sometimes death also.

## Contradiction of EMF Effect on Human Health:

- There are two reasons why electromagnetic fields associated with power systems could pose no threat to human health.
- First, The EMF from power lines and appliances are of extremely low frequency and low energy. They are non-ionizing and are markedly different in frequency from ionizing radiation such as X-rays and gamma rays. As a comparison, transmission lines have a low frequency of 60Hz while television transmitters have higher frequencies in the 55 to 890 MHz range. Microwaves have even higher frequencies, 1,000 MHz and above. Ionizing radiation, such as X-rays and gamma rays, has frequencies above 10<sup>15</sup> Hz. The energy from higher-frequency fields is absorbed more readily by biological material. Microwaves can be absorbed by water in body tissues and cause heating which can be harmful, depending upon the degree of heating that occurs. X-rays have so much energy that they can ionize (form charged particles) and break up molecules of genetic material (DNA) and no genetic material, leading to cell death or mutation. In contrast, extremely low frequency EMF does not have enough energy to heat body tissues or cause ionization.
- Second, all cells in the body maintain large natural electric fields across their outer membranes. These naturally occurring fields are at least 100 times more intense than those that can be induced by exposure to common power-frequency fields. However, despite the low energy of power-frequency fields and the very small perturbations that they make to the natural fields within the body.
- When an external agent such as an ELF fields lightly perturbs a process in the cell, other processes may compensate for it so that there is no overall disturbance to the organism. Some perturbations may be within the ranges of disturbances that a system can experience and still function properly.
- During Research on health effects of electric and magnetic fields, it has come forward that electric field intensity exposure of about 1-10 mV/m in tissue interact with cells but not proved to be harmful. But strong fields cause harmful effects when their magnitude exceeds stimulation thresholds for neural tissues (central nervous system and brain), muscle and heart

Surface Current Density(mA/m <sup>2</sup> )	Health Effect
<1	Absence of any established effects.
1 To 10	Minor biological effects.
10 To 100	Well established effects(a) Visual effect.(b) Possible nervous system effect
100 To 1000	Changes in central nervous System
>1000	Ventricular Fibrillation (Heart Condition 0. Health hazards.

- In India it is stipulated that electric field intensity should not exceed 4.16 kV/m and magnetic field intensity should not exceed 100 $\mu$ T in public areas.
- Even when effect is demonstrated consistently on the cellular level in laboratory experiments, it is hard to predict whether and how they will affect the whole organism. Processes at the individual cell level are integrated through complex mechanisms in the animal.

## Mitigation of EMF Effect of Transmission Line:

### 1) Line shielding:

- There are two basic 60-Hz magnetic field mitigation (reduction) methods: passive and active.
- Passive magnetic field mitigation includes rigid magnetic shielding with ferromagnetic and highly conductive materials, and the use of passive shield wires installed near transmission lines that generate opposing cancellation fields from electromagnetic induction.
- Active magnetic field mitigation uses electronic feedback to sense a varying 60-Hz magnetic field, then generates a proportionally opposing (nulling) cancellation field within a defined area (room or building) surrounded by cancellation coils. Ideally, when the two opposing 180-degree out-of-phase magnetic fields of equal magnitude intersect, the resultant magnetic field is completely cancelled (nullified). This technology has been successfully applied in both residential and commercial environments to mitigate magnetic fields from overhead transmission and distribution lines, and underground residential distribution (URD) lines.

### 2) Line Configuration and Compaction

- Line compaction means that, bringing the conductors close together keeping the minimum (safe) phase-to-phase spacing constant. Keeping all the parameters the same and the only variable is the phase-to-phase spacing. The magnetic field is proportional to the dimensions of the phase-to-phase spacing.
- Other studies showed that, increasing the distance between phases by increasing the height of the central phase conductor above the level of the other phase conductors leads to the reduction of the peak value of the magnetic field.
- Reducing the phase-to-phase distance, leads to the decrease of the magnetic field. This reduction between phases is limited by the electrical insulation level between phases.
- (A) For single circuit lines, compaction causes a great reduction to the maximum magnetic field values. This reduction of magnetic field allows for lower conductor heights above the ground. This leads to transmit the same power on shorter towers. This gives a great reduction of the tower cost.
- (B) For double circuit lines, some studies showed that, the use of optimum phase arrangement causes a drastic reduction to the maximum magnetic field values for both conventional and compact lines i.e. with vertical conductor

### 3) Grounding:

- Induced currents are always present in electric fields under transmission lines and will be present. However, there must be a policy to ground metal objects, such as fences, that are located on the right-of-way. The grounding eliminates these objects as sources of induced current and voltage shocks. Multiple grounding points are used to provide redundant paths for induced current flow and mitigate nuisance shocks.



#### 4) Providing Right of Way(R.O.W):

- Overhead transmission systems required strips of land to be designed as right-of-ways (R.O.W.). These strips of land are usually evaluated to decrease the effects of the energized line including magnetic and electric field effects.

#### 5) Maintaining Proper Clearance:

- Unlike fences or buildings, mobile objects such as vehicles and farm machinery cannot be grounded permanently. Limiting the possibility of induced currents from such objects to persons is accomplished by maintaining proper clearances for above-ground conductors tend to limit field strengths to levels that do not represent a hazard or nuisance.
- Limiting access area by increasing conductor clearances in areas where large vehicles could be present.

## Conclusion:

- Based on the review and analysis and other research projects it is of the opinion that there is no conclusive and convincing evidence that exposure to extremely low frequency EMF emanated from nearby high voltage Transmission lines is causally associated with an increased incidence of cancer or other detrimental health effects in humans. Even if it is assumed that there is an increased risk of cancer as implied in some epidemiological studies, the empirical relative risk appears to be fairly small in magnitude and the observed association appears to be tenuous. Although the possibility is still remain about the verse effect on health by EMF.

#### References:

- SSGBCOE&T, Electronics and Communication Engineering-Girish Kulkarni1, Dr.W.Z.Gandhare
- Pharmacology, School of Medicine, Chung-Ang University, Seoul, Korea-Sung-Hyuk Yim, Ji-Hoon Jeong.
- Electrical Engineering Department, Shoubra, Benha University, Cairo, Egypt- Nagat Mohamed Kamel Abdel-Gawad.
- Madurai Kamaraj University-S. Somasekaran.
- Electrical Engineering Department at King Fahd University of Petroleum & Minerals- J. M. Bakhawain, M. H. Shwehdi, U. M. Johar and A. A. AL-Naim.
- Dept. of Electrical Engineering. College of Engineering – University of Tikrit-Iraq- Ghanim Thiab Hasan, Kamil Jadu Ali, Mahmood Ali Ahmed.

<http://www.electricalnotes.com/about-these-ads/>

#### About Jignesh.Parmar

Jignesh Parmar has completed his B.E(Electrical) from Gujarat University. He has more than 11 years experience in Power Transmission-Power Distribution-Electrical energy theft detection-Electrical Maintenance-Electrical Projects(Planning-Designing-coordination-Execution). He is Presently associate with one of the leading business group as a Assistant Manager at Ahmedabad,India. He is Freelancer Programmer of Advance Excel and design useful Excel Sheets of Electrical Engineering as per IS,NEC,IEC,IEEE codes. He is technical Author for "Electrical Mirror" and "Electrical India" Magazines. He

is Technical Blogger and Familiar with English, Hindi, Gujarati, French languages. He wants to Share his experience & knowledge and help technical enthusiasts to find suitable solutions and updating themselves on various Engineering Topics.

## 30 Responses to *Effects of High Voltage Transmission Lines on Humans and Plants*

moses says:

February 18, 2012 at 10:39 am

Thanks for the info, man

Reply

Mohd saood Khan says:

February 18, 2012 at 10:51 am

It needs more discussions & debates.....

Reply

prakash chandra says:

February 22, 2012 at 5:15 pm

sir i am dooing my final year project on optimal location of interline power flow controller (ipfc) ,i am facing problem in design of IPFC controller in matlab simulation .if you having some idea about this topis then please help me .

Reply

theja says:

March 17, 2012 at 5:53 pm

very good article.An eye opener to everybody

Reply

Pushpinder Asthir says:

March 24, 2012 at 3:35 pm

It is an intersting article.But than we also need Transmission lines for the development and any large development that benefits mass population always effects some small portion of population.

Reply

suren says:

May 11, 2012 at 11:17 am

sir,

We are construction a g+ 3 upper floor building adjoining the 400KV NTPC line in bangalore, Pl inform at what level we may have induction & danger to life, what is the minimum clearence required form over head line to bulding. answers may also be mailed to my mail is [surend26@rocketmail.com](mailto:surend26@rocketmail.com)

Reply

balasubramani says:

December 2, 2012 at 4:54 pm



sir i got a plot for house construction 10m from the overhead lines it will make any problem in future by legaly & safety and howmany meters clearence need from the OHLINES in india

**Reply**

**Syed Rizwan says:**

May 15, 2012 at 1:48 pm

Sir i would want to know your views on the Ultra high voltage transmission line being built by China having a length of 2,210 Km. Waiting for your blog on this topic .

**Reply**

**Sandeep Beniwal says:**

August 9, 2012 at 4:37 am

sir i would to know that when a new tower established on a field then what the payment made by power grid or the company who is establishing that tender tower. If the quality of irrigation on that area is very good. please reply me ASAP

**Reply**

**shiraz says:**

September 11, 2012 at 3:10 am

nice work

Shirazul Islam

**Reply**

**karen says:**

October 6, 2012 at 11:30 pm

Thank you for your clear, current info. we are considering a purchase of a home within 60 meters of 30 towers of hi voltage electric transmission lines. Would you live there? or want your family to live in this home?

thanks so,

karen

**Reply**

**eli says:**

October 11, 2012 at 3:33 am

I'm in a similar situation, but I want to buy the house is 350 meters from high voltage antennas, do you think that is bad for the health?

Thank you so much.

Eli

**Reply**

**Bharat Bhushan says:**

November 22, 2012 at 11:16 am

Hi , This is very good info indeed ,

I am trying to buy a home in builder society and there is high voltage line passing over it.The distance of flat I am looking is 10 mtrs away from line.Will that not effect health in any mean.

Please advise

[Bharat.leo@gmail.com](mailto:Bharat.leo@gmail.com)

Reply

hemant kharat says:

December 17, 2012 at 10:14 am

sir please tell me what are distance of electrical overhead tower line of 400 kv and living home its urgent please????

Reply

Jignesh.Parmar says:

December 17, 2012 at 6:02 pm

Refer Post of "Electrical Safety Distance Part 1 to 6" of this Blog

Reply

RAVI says:

January 14, 2013 at 4:26 am

we r planing to buy agriculture land of 20 acers. in between the high tension line and one high line pole is there. is it safe to health for humans and plants? how much distance should maintain from the line hight and long?

Reply

mary kwan says:

January 24, 2013 at 4:52 am

Sir,

Thank you so much for yr helpful article. I am thinking about buying a flat in Hong Kong, it is 2/F on the building and the ground level is for stores and an electricity (maybe transforming) substation which seems to supply electricity for the complex. Is it safe, will there be radiation harmful for humans? Urgently needing your advice.

Reply

Guillermo Ferrando says:

March 19, 2013 at 1:05 pm

Hello: I need to find any article or reference about of the EMF effects on steel bridges. In a case, I need install a 33 KV electrical line over a steel bridge, but I think that is an dangerous situation for the people, vehicles and the steel of structure, because the electrical induced currents on the steel is (for me) of uncertain effects....Thank you. Guillermo

Reply

iman says:

March 28, 2013 at 9:45 am

al salam alaikm I'M a physics teacher, and graduate student, my thesis is about, the risk of high voltage transformers on human health, can you help me, all my thanks and God bless you. ,

Reply

shaneel says:

April 19, 2013 at 5:10 am

can any body tell me what is distance working on a live transmission lines of different voltages....

Reply

Jignesh.Parmar says:

April 20, 2013 at 5:58 pm



Review old post of this Blog

### Reply

**N.S.DUHAN says:**

May 12, 2013 at 7:43 am

Sir, we r running a mild steel galvanized pipe mfg.co. We have a electronic weighing bridge of 80 m.t. cap. A high voltage (H.T.LINE) is going on the bridge. There is a big variation on weight. We called so many experts. But result is zero. Is it possible, that due to H.T. Line there is any effect on weighing bridge load cells. There r 6 load cells in the bridge. If it is possible what r the remedies for this .Please suggest.

Thanks.

### Reply

**A Tierney says:**

June 14, 2013 at 11:09 pm

Am I in any danger? I live in a 12 unit apt building with all the wires and boxes for cable, electricity, and phone serving it attached to my outside bedroom wall. I can sometimes hear a loud hum in the wires and have called the utility to do something about it. My neighborhood is a dense urban DC area.

My bed is within 3 feet of these wires and boxes. Is there any way to measure the strength of the electromagnetic field I am sleeping in? What distance mitigates the impact of this field?

My neighbor of 12 years, who lived below me with her bedroom in the same configuration, recently died of a lung disease. I have lived here for 9 years. I was recently diagnosed with a spot on my lung. Any advice you can offer would be appreciated.

ETN

### Reply

**suryabhan singh says:**

August 14, 2013 at 3:27 pm

recently i purchased a house in mumbai later on i find a high tension cable over head wire passing around 80 to 90 meter away from my building is it safe pls suggest

### Reply

**Dr. Aung Ze Ya says:**

September 5, 2013 at 8:25 am

Your document is very effective to us.

Thank you.

### Reply

**Charlie says:**

September 15, 2013 at 2:55 pm

I have booked an apartment and yet to take possession. The distance between the flat and HT Line is 18Meters away. Is it advisable to proceed?

### Reply

**Bhagyaman Chettri says:**

October 8, 2013 at 2:23 am

Sir Please advise me that what is that safe distance between high tension line 400kv and humam

**Reply**

**Jignesh.Parmar** says:

October 8, 2013 at 3:01 pm

Already given in the Blog

**Reply**

**othman hasnaoui** says:

November 4, 2013 at 9:05 pm

dear sir

I'm a phd student, my research is about the EMF Effects Human and plants and i want to know if there are a scientific studies who demonstrate if really there is a damage for human and plants.

Plz let me know

**Reply**

**Peter Yougha** says:

November 5, 2013 at 9:07 am

I'm a MSc GIS student, I am researching on effect on overhead power transmission lines near residential buildings in UK. I need contribution on EMF radiation from the power lines to the environment.

**Reply**

Blog at WordPress.com.

The Enterprise Theme.

Follow

Follow "Electrical Notes & Articles"

Powered by WordPress.com