



September 13, 2022
AVO 52671.001

Ms. Sarah Nembu, Chair
Parks & Recreation Board
City of Haslet
101 Main Street
Haslet, Texas 76052-3309

Re: Oncor Electric Delivery Company's Proposed Ramhorn Hill—Dunham 345 kV Transmission Line Project
in Denton and Wise Counties, Texas

Dear Ms. Nembu:

Oncor Electric Delivery Company LLC (Oncor) proposes to construct a 345 kilovolt (kV) transmission line from the proposed Ramhorn Hill Switch, which will be located approximately 2 miles south of the intersection of United States Highway 287 and State Highway 114 near Rhome, Texas, and continuing to the proposed Dunham Switch, which will be located approximately 1.4 miles southeast of the intersection of Interstate Highway 35W and Farm-to-Market Road (FM) 1171 in Flower Mound, Texas. FM 1171 is also known regionally as Cross Timbers Road. Please refer to the attached map depicting the study area.

Halff Associates, Inc. (Halff) is preparing an Environmental Assessment (EA) and Alternative Route Analysis to support an application for a Certificate of Convenience and Necessity (CCN) from the Public Utility Commission of Texas (PUC). Halff is currently in the process of gathering data on the existing environment and identifying environmental and land use constraints within the project study area that will be used in the creation of an environmental and land use constraints map. Halff will identify potential alternative routes that consider environmental and land use constraints.

Halff is requesting that your agency/office provide information concerning environmental and land use constraints or other issues of interest to your agency/office within the study area. Your comments will be an important consideration in the assessment of potential impacts. Upon certification for the proposed project, Oncor will determine the need for other approvals and/or permits. If your jurisdiction has approvals and/or permits that would apply to this project, please identify them in response to this inquiry. If permits are required from your office, Oncor will contact your office following route certification.

Thank you for your assistance with this transmission line project. If you have any questions or require additional information, please contact me at (214) 346-6367. Electronic data may also be shared at rmarusak@halff.com. Your earliest reply will be appreciated.

Sincerely,
HALFF ASSOCIATES, INC.

A handwritten signature in black ink, appearing to read "Russell Marusak".

Russell Marusak
Environmental / Natural Resources Team Leader

Attachment (1)

HALFF ASSOCIATES, INC.

1201 NORTH BOWSER ROAD
RICHARDSON, TX 75081-2275

TEL (214) 346-6200
FAX (214) 739-0095

WWW.HALFF.COM



September 13, 2022
AVO 52671.001

Mr. Gregory Kadesch, Chair
Planning & Zoning Commission
City of Haslet
101 Main Street
Haslet, Texas 76052-3309

Re: Oncor Electric Delivery Company's Proposed Ramhorn Hill—Dunham 345 kV Transmission Line Project
in Denton and Wise Counties, Texas

Dear Mr. Kadesch:

Oncor Electric Delivery Company LLC (Oncor) proposes to construct a 345 kilovolt (kV) transmission line from the proposed Ramhorn Hill Switch, which will be located approximately 2 miles south of the intersection of United States Highway 287 and State Highway 114 near Rhome, Texas, and continuing to the proposed Dunham Switch, which will be located approximately 1.4 miles southeast of the intersection of Interstate Highway 35W and Farm-to-Market Road (FM) 1171 in Flower Mound, Texas. FM 1171 is also known regionally as Cross Timbers Road. Please refer to the attached map depicting the study area.

Halff Associates, Inc. (Halff) is preparing an Environmental Assessment (EA) and Alternative Route Analysis to support an application for a Certificate of Convenience and Necessity (CCN) from the Public Utility Commission of Texas (PUC). Halff is currently in the process of gathering data on the existing environment and identifying environmental and land use constraints within the project study area that will be used in the creation of an environmental and land use constraints map. Halff will identify potential alternative routes that consider environmental and land use constraints.

Halff is requesting that your agency/office provide information concerning environmental and land use constraints or other issues of interest to your agency/office within the study area. Your comments will be an important consideration in the assessment of potential impacts. Upon certification for the proposed project, Oncor will determine the need for other approvals and/or permits. If your jurisdiction has approvals and/or permits that would apply to this project, please identify them in response to this inquiry. If permits are required from your office, Oncor will contact your office following route certification.

Thank you for your assistance with this transmission line project. If you have any questions or require additional information, please contact me at (214) 346-6367. Electronic data may also be shared at rmarusak@halff.com. Your earliest reply will be appreciated.

Sincerely,
HALFF ASSOCIATES, INC.

A handwritten signature in black ink, appearing to read "Russell Marusak".

Russell Marusak
Environmental / Natural Resources Team Leader

Attachment (1)

HALFF ASSOCIATES, INC.

1201 NORTH BOWSER ROAD
RICHARDSON, TX 75081-2275

TEL (214) 346-6200
FAX (214) 739-0095

WWW.HALFF.COM



September 13, 2022
AVO 52671.001

The Honorable Elizabeth Woodall
Mayor
City of Justin
P.O. Box 129
Justin, Texas 76247-0129

Re: Oncor Electric Delivery Company's Proposed Ramhorn Hill—Dunham 345 kV Transmission Line Project
in Denton and Wise Counties, Texas

Dear Mayor Woodall:

Oncor Electric Delivery Company LLC (Oncor) proposes to construct a 345 kilovolt (kV) transmission line from the proposed Ramhorn Hill Switch, which will be located approximately 2 miles south of the intersection of United States Highway 287 and State Highway 114 near Rhome, Texas, and continuing to the proposed Dunham Switch, which will be located approximately 1.4 miles southeast of the intersection of Interstate Highway 35W and Farm-to-Market Road (FM) 1171 in Flower Mound, Texas. FM 1171 is also known regionally as Cross Timbers Road. Please refer to the attached map depicting the study area.

Halff Associates, Inc. (Halff) is preparing an Environmental Assessment (EA) and Alternative Route Analysis to support an application for a Certificate of Convenience and Necessity (CCN) from the Public Utility Commission of Texas (PUC). Halff is currently in the process of gathering data on the existing environment and identifying environmental and land use constraints within the project study area that will be used in the creation of an environmental and land use constraints map. Halff will identify potential alternative routes that consider environmental and land use constraints.

Halff is requesting that your agency/office provide information concerning environmental and land use constraints or other issues of interest to your agency/office within the study area. Your comments will be an important consideration in the assessment of potential impacts. Upon certification for the proposed project, Oncor will determine the need for other approvals and/or permits. If your jurisdiction has approvals and/or permits that would apply to this project, please identify them in response to this inquiry. If permits are required from your office, Oncor will contact your office following route certification.

Thank you for your assistance with this transmission line project. If you have any questions or require additional information, please contact me at (214) 346-6367. Electronic data may also be shared at rmarusak@halff.com. Your earliest reply will be appreciated.

Sincerely,
HALFF ASSOCIATES, INC.

A handwritten signature in black ink, appearing to read "Russell Marusak".

Russell Marusak
Environmental / Natural Resources Team Leader

Attachment (1)

HALFF ASSOCIATES, INC.

1201 NORTH BOWSER ROAD
RICHARDSON, TX 75081-2275

TEL (214) 346-6200
FAX (214) 739-0095

WWW.HALFF.COM



September 13, 2022
AVO 52671.001

The Honorable John Mounce
Mayor Pro Tem
City of Justin
P.O. Box 129
Justin, Texas 76247-0129

Re: Oncor Electric Delivery Company's Proposed Ramhorn Hill—Dunham 345 kV Transmission Line Project
in Denton and Wise Counties, Texas

Dear Councilmember Mounce:

Oncor Electric Delivery Company LLC (Oncor) proposes to construct a 345 kilovolt (kV) transmission line from the proposed Ramhorn Hill Switch, which will be located approximately 2 miles south of the intersection of United States Highway 287 and State Highway 114 near Rhome, Texas, and continuing to the proposed Dunham Switch, which will be located approximately 1.4 miles southeast of the intersection of Interstate Highway 35W and Farm-to-Market Road (FM) 1171 in Flower Mound, Texas. FM 1171 is also known regionally as Cross Timbers Road. Please refer to the attached map depicting the study area.

Halff Associates, Inc. (Halff) is preparing an Environmental Assessment (EA) and Alternative Route Analysis to support an application for a Certificate of Convenience and Necessity (CCN) from the Public Utility Commission of Texas (PUC). Halff is currently in the process of gathering data on the existing environment and identifying environmental and land use constraints within the project study area that will be used in the creation of an environmental and land use constraints map. Halff will identify potential alternative routes that consider environmental and land use constraints.

Halff is requesting that your agency/office provide information concerning environmental and land use constraints or other issues of interest to your agency/office within the study area. Your comments will be an important consideration in the assessment of potential impacts. Upon certification for the proposed project, Oncor will determine the need for other approvals and/or permits. If your jurisdiction has approvals and/or permits that would apply to this project, please identify them in response to this inquiry. If permits are required from your office, Oncor will contact your office following route certification.

Thank you for your assistance with this transmission line project. If you have any questions or require additional information, please contact me at (214) 346-6367. Electronic data may also be shared at rmarusak@halff.com. Your earliest reply will be appreciated.

Sincerely,
HALFF ASSOCIATES, INC.

A handwritten signature in black ink, appearing to read "Russell Marusak", is written over a horizontal line.

Russell Marusak
Environmental / Natural Resources Team Leader

Attachment (1)

HALFF ASSOCIATES, INC.

1201 NORTH BOWSER ROAD
RICHARDSON, TX 75081-2275

TEL (214) 346-6200
FAX (214) 739-0095

WWW.HALFF.COM



September 13, 2022
AVO 52671.001

The Honorable James Clark
Councilmember
City of Justin
P.O. Box 129
Justin, Texas 76247-0129

Re: Oncor Electric Delivery Company's Proposed Ramhorn Hill—Dunham 345 kV Transmission Line Project
in Denton and Wise Counties, Texas

Dear Councilmember Clark:

Oncor Electric Delivery Company LLC (Oncor) proposes to construct a 345 kilovolt (kV) transmission line from the proposed Ramhorn Hill Switch, which will be located approximately 2 miles south of the intersection of United States Highway 287 and State Highway 114 near Rhome, Texas, and continuing to the proposed Dunham Switch, which will be located approximately 1.4 miles southeast of the intersection of Interstate Highway 35W and Farm-to-Market Road (FM) 1171 in Flower Mound, Texas. FM 1171 is also known regionally as Cross Timbers Road. Please refer to the attached map depicting the study area.

Halff Associates, Inc. (Halff) is preparing an Environmental Assessment (EA) and Alternative Route Analysis to support an application for a Certificate of Convenience and Necessity (CCN) from the Public Utility Commission of Texas (PUC). Halff is currently in the process of gathering data on the existing environment and identifying environmental and land use constraints within the project study area that will be used in the creation of an environmental and land use constraints map. Halff will identify potential alternative routes that consider environmental and land use constraints.

Halff is requesting that your agency/office provide information concerning environmental and land use constraints or other issues of interest to your agency/office within the study area. Your comments will be an important consideration in the assessment of potential impacts. Upon certification for the proposed project, Oncor will determine the need for other approvals and/or permits. If your jurisdiction has approvals and/or permits that would apply to this project, please identify them in response to this inquiry. If permits are required from your office, Oncor will contact your office following route certification.

Thank you for your assistance with this transmission line project. If you have any questions or require additional information, please contact me at (214) 346-6367. Electronic data may also be shared at rmarusak@halff.com. Your earliest reply will be appreciated.

Sincerely,
HALFF ASSOCIATES, INC.

A handwritten signature in black ink, appearing to read "Russell Marusak", is written over a horizontal line.

Russell Marusak
Environmental / Natural Resources Team Leader

Attachment (1)

HALFF ASSOCIATES, INC.

1201 NORTH BOWSER ROAD
RICHARDSON, TX 75081-2275

TEL (214) 346-6200
FAX (214) 739-0095

WWW.HALFF.COM



September 13, 2022
AVO 52671.001

The Honorable Chrissa Hartle
Councilmember
City of Justin
P.O. Box 129
Justin, Texas 76247-0129

Re: Oncor Electric Delivery Company's Proposed Ramhorn Hill—Dunham 345 kV Transmission Line Project
in Denton and Wise Counties, Texas

Dear Councilmember Hartle:

Oncor Electric Delivery Company LLC (Oncor) proposes to construct a 345 kilovolt (kV) transmission line from the proposed Ramhorn Hill Switch, which will be located approximately 2 miles south of the intersection of United States Highway 287 and State Highway 114 near Rhome, Texas, and continuing to the proposed Dunham Switch, which will be located approximately 1.4 miles southeast of the intersection of Interstate Highway 35W and Farm-to-Market Road (FM) 1171 in Flower Mound, Texas. FM 1171 is also known regionally as Cross Timbers Road. Please refer to the attached map depicting the study area.

Halff Associates, Inc. (Halff) is preparing an Environmental Assessment (EA) and Alternative Route Analysis to support an application for a Certificate of Convenience and Necessity (CCN) from the Public Utility Commission of Texas (PUC). Halff is currently in the process of gathering data on the existing environment and identifying environmental and land use constraints within the project study area that will be used in the creation of an environmental and land use constraints map. Halff will identify potential alternative routes that consider environmental and land use constraints.

Halff is requesting that your agency/office provide information concerning environmental and land use constraints or other issues of interest to your agency/office within the study area. Your comments will be an important consideration in the assessment of potential impacts. Upon certification for the proposed project, Oncor will determine the need for other approvals and/or permits. If your jurisdiction has approvals and/or permits that would apply to this project, please identify them in response to this inquiry. If permits are required from your office, Oncor will contact your office following route certification.

Thank you for your assistance with this transmission line project. If you have any questions or require additional information, please contact me at (214) 346-6367. Electronic data may also be shared at rmarusak@halff.com. Your earliest reply will be appreciated.

Sincerely,
HALFF ASSOCIATES, INC.

A handwritten signature in black ink, appearing to read "Russell Marusak".

Russell Marusak
Environmental / Natural Resources Team Leader

Attachment (1)

HALFF ASSOCIATES, INC.

1201 NORTH BOWSER ROAD
RICHARDSON, TX 75081-2275

TEL (214) 346-6200
FAX (214) 739-0095

WWW.HALFF.COM



September 13, 2022
AVO 52671.001

The Honorable Tomas Mendoza
Councilmember
City of Justin
P.O. Box 129
Justin, Texas 76247-0129

Re: Oncor Electric Delivery Company's Proposed Ramhorn Hill—Dunham 345 kV Transmission Line Project
in Denton and Wise Counties, Texas

Dear Councilmember Mendoza:

Oncor Electric Delivery Company LLC (Oncor) proposes to construct a 345 kilovolt (kV) transmission line from the proposed Ramhorn Hill Switch, which will be located approximately 2 miles south of the intersection of United States Highway 287 and State Highway 114 near Rhome, Texas, and continuing to the proposed Dunham Switch, which will be located approximately 1.4 miles southeast of the intersection of Interstate Highway 35W and Farm-to-Market Road (FM) 1171 in Flower Mound, Texas. FM 1171 is also known regionally as Cross Timbers Road. Please refer to the attached map depicting the study area.

Halff Associates, Inc. (Halff) is preparing an Environmental Assessment (EA) and Alternative Route Analysis to support an application for a Certificate of Convenience and Necessity (CCN) from the Public Utility Commission of Texas (PUC). Halff is currently in the process of gathering data on the existing environment and identifying environmental and land use constraints within the project study area that will be used in the creation of an environmental and land use constraints map. Halff will identify potential alternative routes that consider environmental and land use constraints.

Halff is requesting that your agency/office provide information concerning environmental and land use constraints or other issues of interest to your agency/office within the study area. Your comments will be an important consideration in the assessment of potential impacts. Upon certification for the proposed project, Oncor will determine the need for other approvals and/or permits. If your jurisdiction has approvals and/or permits that would apply to this project, please identify them in response to this inquiry. If permits are required from your office, Oncor will contact your office following route certification.

Thank you for your assistance with this transmission line project. If you have any questions or require additional information, please contact me at (214) 346-6367. Electronic data may also be shared at rmarusak@halff.com. Your earliest reply will be appreciated.

Sincerely,
HALFF ASSOCIATES, INC.

A handwritten signature in black ink, appearing to read "Russell Marusak".

Russell Marusak
Environmental / Natural Resources Team Leader

Attachment (1)

HALFF ASSOCIATES, INC.

1201 NORTH BOWSER ROAD
RICHARDSON, TX 75081-2275

TEL (214) 346-6200
FAX (214) 739-0095

WWW.HALFF.COM



September 13, 2022
AVO 52671.001

The Honorable Jim Tate
Councilmember
City of Justin
P.O. Box 129
Justin, Texas 76247-0129

Re: Oncor Electric Delivery Company's Proposed Ramhorn Hill—Dunham 345 kV Transmission Line Project
in Denton and Wise Counties, Texas

Dear Councilmember Tate:

Oncor Electric Delivery Company LLC (Oncor) proposes to construct a 345 kilovolt (kV) transmission line from the proposed Ramhorn Hill Switch, which will be located approximately 2 miles south of the intersection of United States Highway 287 and State Highway 114 near Rhome, Texas, and continuing to the proposed Dunham Switch, which will be located approximately 1.4 miles southeast of the intersection of Interstate Highway 35W and Farm-to-Market Road (FM) 1171 in Flower Mound, Texas. FM 1171 is also known regionally as Cross Timbers Road. Please refer to the attached map depicting the study area.

Halff Associates, Inc. (Halff) is preparing an Environmental Assessment (EA) and Alternative Route Analysis to support an application for a Certificate of Convenience and Necessity (CCN) from the Public Utility Commission of Texas (PUC). Halff is currently in the process of gathering data on the existing environment and identifying environmental and land use constraints within the project study area that will be used in the creation of an environmental and land use constraints map. Halff will identify potential alternative routes that consider environmental and land use constraints.

Halff is requesting that your agency/office provide information concerning environmental and land use constraints or other issues of interest to your agency/office within the study area. Your comments will be an important consideration in the assessment of potential impacts. Upon certification for the proposed project, Oncor will determine the need for other approvals and/or permits. If your jurisdiction has approvals and/or permits that would apply to this project, please identify them in response to this inquiry. If permits are required from your office, Oncor will contact your office following route certification.

Thank you for your assistance with this transmission line project. If you have any questions or require additional information, please contact me at (214) 346-6367. Electronic data may also be shared at rmarusak@halff.com. Your earliest reply will be appreciated.

Sincerely,
HALFF ASSOCIATES, INC.

A handwritten signature in black ink, appearing to read "Russell Marusak".

Russell Marusak
Environmental / Natural Resources Team Leader

Attachment (1)

HALFF ASSOCIATES, INC.

1201 NORTH BOWSER ROAD
RICHARDSON, TX 75081-2275

TEL (214) 346-6200
FAX (214) 739-0095

WWW.HALFF.COM



September 13, 2022
AVO 52671.001

Mr. Chuck Ewings
City Manager
City of Justin
P.O. Box 129
Justin, Texas 76247-0129

Re: Oncor Electric Delivery Company's Proposed Ramhorn Hill—Dunham 345 kV Transmission Line Project
in Denton and Wise Counties, Texas

Dear Mr. Ewings:

Oncor Electric Delivery Company LLC (Oncor) proposes to construct a 345 kilovolt (kV) transmission line from the proposed Ramhorn Hill Switch, which will be located approximately 2 miles south of the intersection of United States Highway 287 and State Highway 114 near Rhome, Texas, and continuing to the proposed Dunham Switch, which will be located approximately 1.4 miles southeast of the intersection of Interstate Highway 35W and Farm-to-Market Road (FM) 1171 in Flower Mound, Texas. FM 1171 is also known regionally as Cross Timbers Road. Please refer to the attached map depicting the study area.

Halff Associates, Inc. (Halff) is preparing an Environmental Assessment (EA) and Alternative Route Analysis to support an application for a Certificate of Convenience and Necessity (CCN) from the Public Utility Commission of Texas (PUC). Halff is currently in the process of gathering data on the existing environment and identifying environmental and land use constraints within the project study area that will be used in the creation of an environmental and land use constraints map. Halff will identify potential alternative routes that consider environmental and land use constraints.

Halff is requesting that your agency/office provide information concerning environmental and land use constraints or other issues of interest to your agency/office within the study area. Your comments will be an important consideration in the assessment of potential impacts. Upon certification for the proposed project, Oncor will determine the need for other approvals and/or permits. If your jurisdiction has approvals and/or permits that would apply to this project, please identify them in response to this inquiry. If permits are required from your office, Oncor will contact your office following route certification.

Thank you for your assistance with this transmission line project. If you have any questions or require additional information, please contact me at (214) 346-6367. Electronic data may also be shared at rmarusak@halff.com. Your earliest reply will be appreciated.

Sincerely,
HALFF ASSOCIATES, INC.

A handwritten signature in black ink, appearing to read "Russell Marusak".

Russell Marusak
Environmental / Natural Resources Team Leader

Attachment (1)

HALFF ASSOCIATES, INC.

1201 NORTH BOWSER ROAD
RICHARDSON, TX 75081-2275

TEL (214) 346-6200
FAX (214) 739-0095

WWW.HALFF.COM

From: Matthew Cyr <mcyr@cityofjustin.com>
Sent: Friday, September 23, 2022 3:30 PM
To: Marusak, Russell
Subject: RE: Ramhorn Hill - Dunham Transmission Line project
Attachments: Future Dev Projects Map Full 7-21-22.pdf; The Preserve Boss Range Road Paving Improvement Plans.pdf; Ghaston House.pdf; 407 Realignment.pdf

Follow Up Flag: Follow up
Flag Status: Flagged

Good Afternoon,

Please find the plans attached above for some of the existing and future conditions relating to the City of Justin.

- Future Development Map
- Boss Range Road widening
- Ghaston House- This house was dedicated to the City by the Developer. A local 501C-3 will take over operations. There has also been discussions to designate this as a historic property in the future.
- FM 1171 Realignment (map not attached)
- FM 407 Realignment

Let me know if you need more information.

Thanks,

Matt Cyr
Director of Planning and Development
City of Justin
(940)-648-2541 Ext. 106

From: Matthew Cyr
Sent: Wednesday, September 21, 2022 2:39 PM
To: rmarusak@halff.com
Subject: Ramhorn Hill - Dunham Transmission Line project

Good Afternoon,

The City received a letter relating to an environmental study for the project described above. I wanted to follow up seeking some additional information. In the letter received we were asked to provide environmental constraints. However, it looks like the route will be southwest and southeast of the City. Were you still wanting environmental constraints and if so, were you wanting environmental constraints for the whole City? I appreciate any clarification pertaining to this item.

Thanks,
Matt Cyr
Director of Planning and Development
City of Justin
(940)-648-2541 Ext. 106

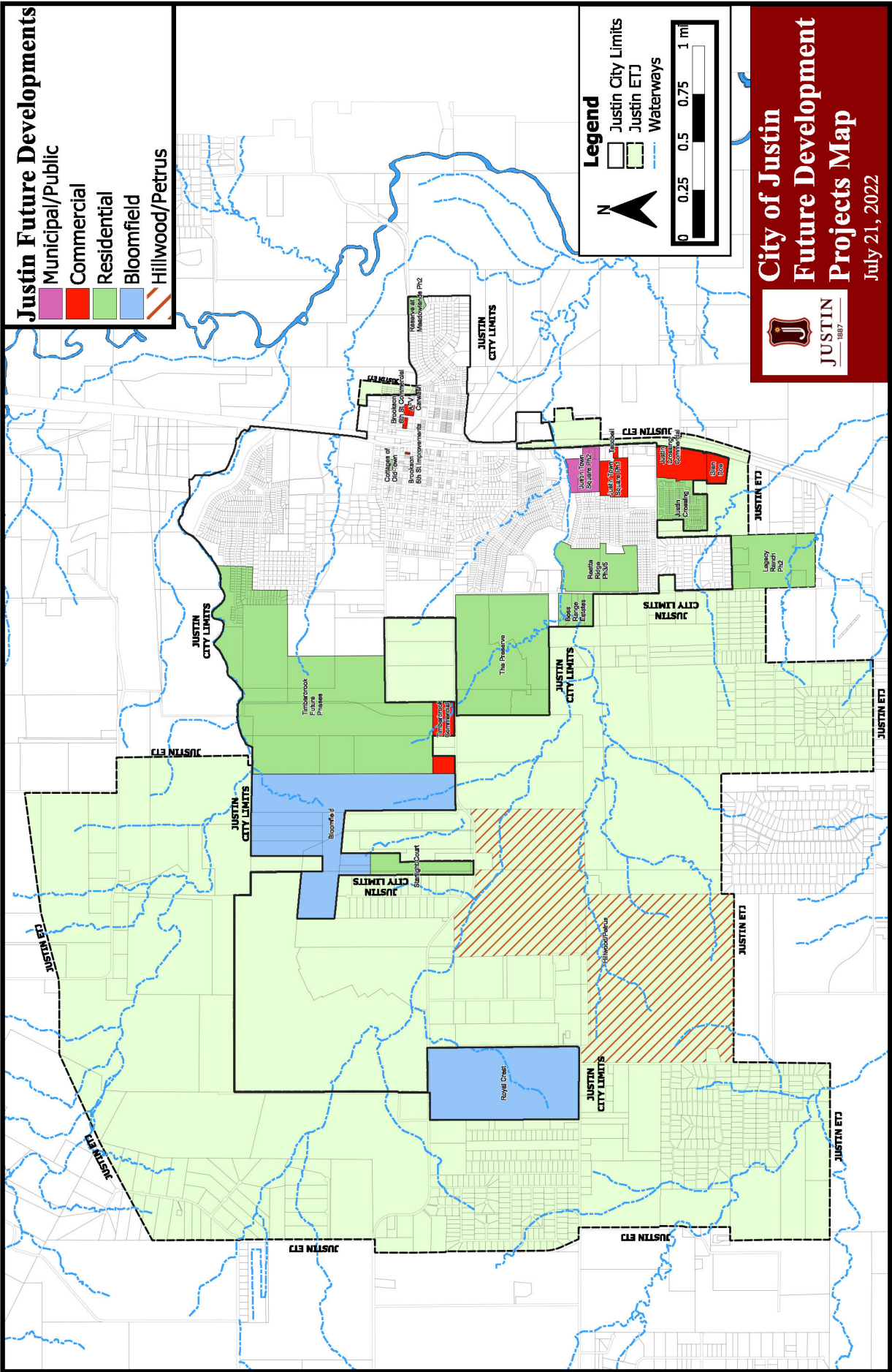

THE CITY OF JUSTIN, TEXAS PLANS FOR THE CONSTRUCTION OF BOSS RANGE ROAD PAVING IMPROVEMENTS FOR THE PRESERVE, PHASE 1

OWNED/DEVELOPED BY:
JUSTIN 197 PARTNERS, LP
5055 Keller Springs Road, Suite 500
Addison, Texas 75001
(214) 545-0951

ENGINEER/SURVEYOR:

**GOODWIN &
MARSHALL &
CIVIL ENGINEERS - PLANNERS - SURVEYORS**
2405 Marking Drive, Georgetown, Texas 78626
(817) 268-4678

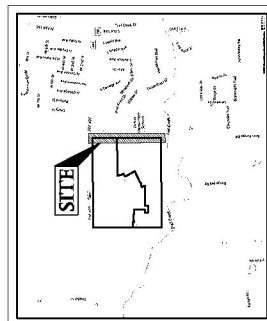

VICINITY MAP
N.T.S.

LOCATED IN

CITY OF JUSTIN
DENTON COUNTY, TEXAS

MAY, 2022

SHEET NO.	DESCRIPTION
CS-0	FINAL PLAN
CS-1	OVERALL EXISTING IMPROVEMENTS & ACCESS PLAN
CS-2	EXISTING ROADWAY & ACCESS PLAN
CS-3	P.M. 1/8" PLAN & PROFILE
CS-4	CROSS SECTIONS LAYOUT
CS-5	CROSS SECTIONS
CS-6	PAVEMENT MARKING & STRIPING PLAN
CS-7	PROPOSED DRAINAGE AREA MAP
CS-8	DRAINAGE CRITERIA & CALCULATIONS
CS-9	VEGETATION CONTROL PLAN
CS-10	VEGETATION CONTROL PLAN
CS-11	TYPICAL STANDARD PAVEMENT MARKINGS
CS-12	POSITIONS GUIDANCE USING RAISED MARKERS
CS-13	PAVEMENT MARKINGS FOR LEFT TURN LANES
CS-14	BARRIAGE & CONSTRUCTIONS DETAILS
CS-15	TRAFFIC CONTROL PLAN
CS-16	VEGETATION ESTABLISHMENT SHEET
CS-17	TEMPORARY EROSION FENCE & WATER POLLUTION
CS-18	CONTROL MEASURES SEDIMENT & WATER POLLUTION
CS-19	CONTROL MEASURES CONSTRUCTION EXITS
CS-20	CONTROL MEASURES CONSTRUCTION EXITS
CS-21	CONTROL MEASURES CONSTRUCTION EXITS
CS-22	CONTROL MEASURES CONSTRUCTION EXITS
CS-23	CONTROL MEASURES CONSTRUCTION EXITS
CS-24	CONTROL MEASURES CONSTRUCTION EXITS
CS-25	CONTROL MEASURES CONSTRUCTION EXITS
CS-26	CONTROL MEASURES CONSTRUCTION EXITS
CS-27	CONTROL MEASURES CONSTRUCTION EXITS
CS-28	CONTROL MEASURES CONSTRUCTION EXITS
CS-29	CONTROL MEASURES CONSTRUCTION EXITS
CS-30	CONTROL MEASURES CONSTRUCTION EXITS

* THE STANDARD SHEETS, SPECIFICALLY IDENTIFIED IN THIS INDEX OF SHEETS, ARE THE STANDARD SHEETS FOR THE PROJECT. THE ENGINEER IS RESPONSIBLE FOR THE DESIGN AND CONSTRUCTION OF THE PROJECT. THE CITY OF JUSTIN IS RESPONSIBLE FOR THE SUPPLY OF MATERIALS AND THE CONSTRUCTION OF THE PROJECT.



THIS DRAWING IS THE PROPERTY OF GOODWIN & MARSHALL & CIVIL ENGINEERS - PLANNERS - SURVEYORS. IT IS TO BE USED ONLY FOR THE PROJECT AND NOT FOR ANY OTHER PURPOSE. IT IS TO BE KEPT IN THE OFFICE OF THE ENGINEER AND NOT TO BE LOANED OR REPRODUCED IN ANY MANNER WITHOUT THE WRITTEN PERMISSION OF GOODWIN & MARSHALL & CIVIL ENGINEERS - PLANNERS - SURVEYORS.

COPYRIGHT 2022 - USE BY WRITTEN PERMISSION OF GOODWIN & MARSHALL & CIVIL ENGINEERS - PLANNERS - SURVEYORS.

Attachments are voluminous and may be made available on request.

Plans for the Construction of Boss Range Road Paving Improvements for
The Preserve, Phase 1





TxDOT – Justin City Council Meeting

TxDOT – Denton Area Office
Travis Campbell, P.E.



January 25, 2023

Project Life Cycle

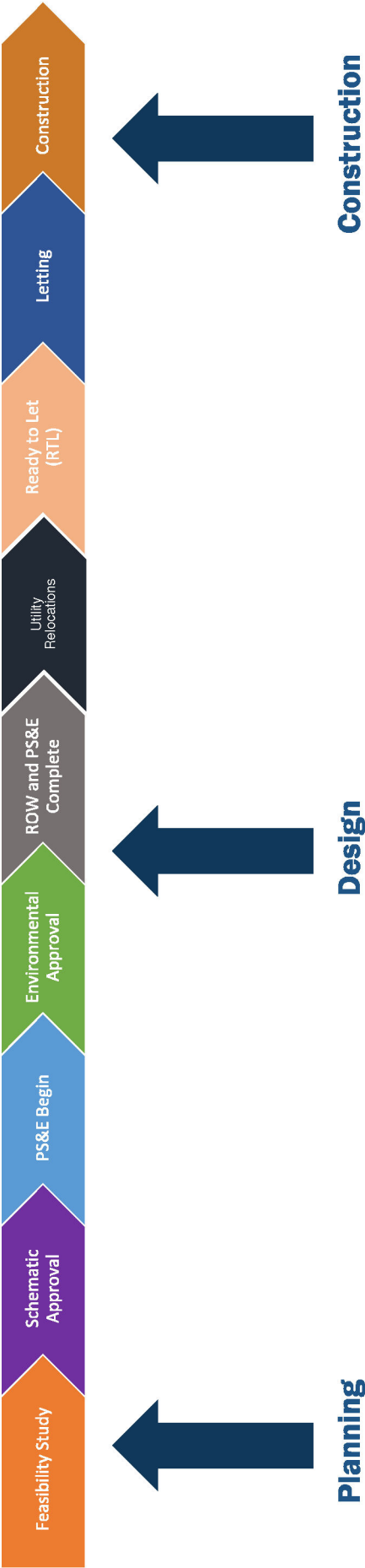

FM 407 – Denton Creek Bridges



FM 407 Feasibility Study



PROJECT DETAILS

Limits: West of FM 156 to FM 1830
CSI: 1310-01-045
Description: Feasibility study
Estimated Project Let: TBD
Total Length: Approx. 13 miles

Feasibility Study recently completed.
Schematic/Environmental process expected to begin in early 2022.

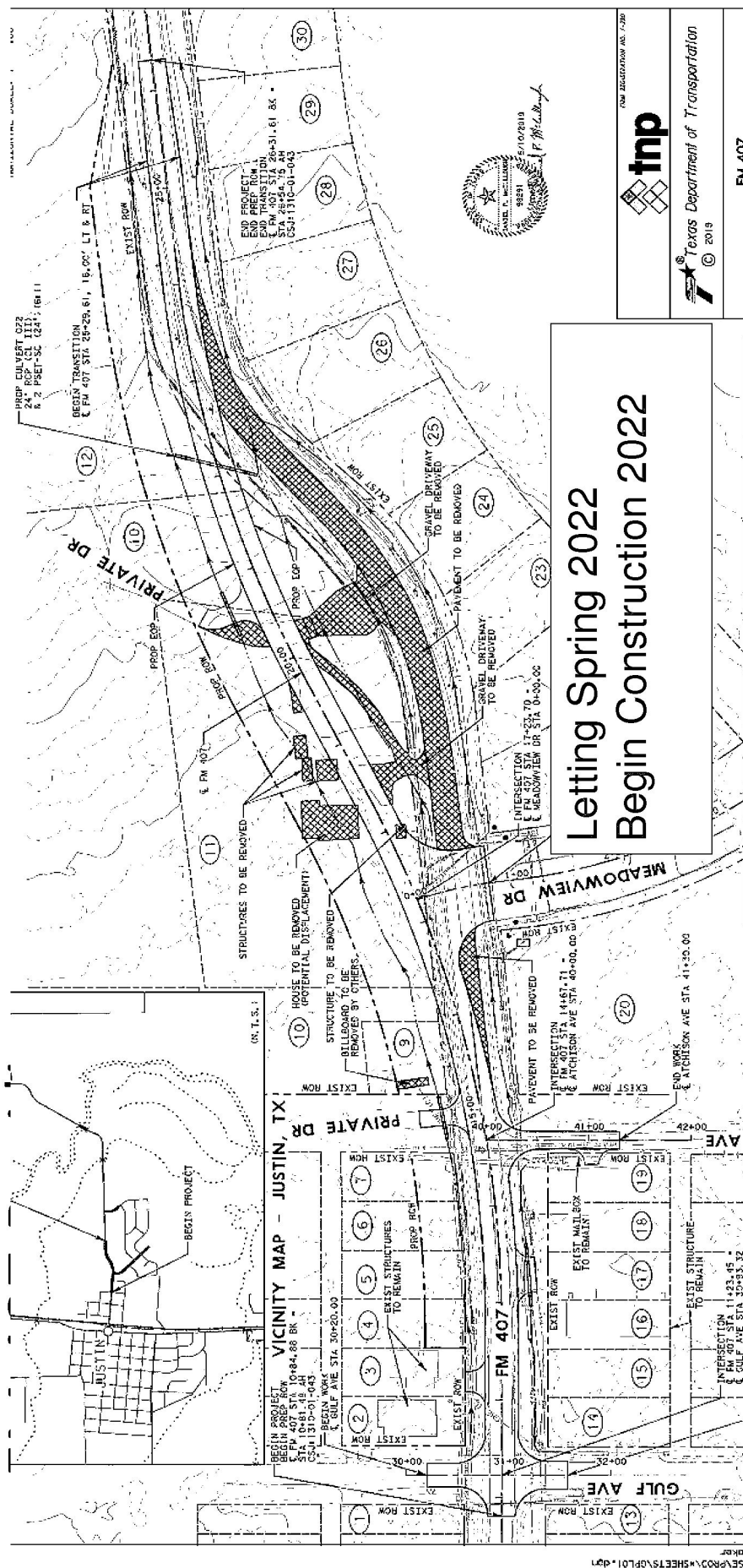

From: Adetoro, Ifeoluwa <Ifeoluwa.Adetoro@oncor.com>
Sent: Friday, January 13, 2023 10:13 AM
To: Marusak, Russell
Subject: FW: Oncor : Ramhorn Hill - Dunham 345kV Proposed Transmission Line
Attachments: 11-23-2022 JUSTIN WEST SIDE SEWER Construction Plans 2.pdf_safe.pdf; NOI Justin Town Sqaure 12092022.docx.pdf_safe.pdf

FYI. From my meeting with the City of Justin, please see attachments from the City of Justin in regards to plans and how it relates to Link J4. Their email below also has their comments in regards to routing.
Let me know if you have any questions.

Thank you,
Ife Adetoro, P.E.
Oncor | Regulatory, External Affairs
817-716-3124

From: Matthew Cyr [mailto:mcyr@cityofjustin.com]
Sent: Friday, January 13, 2023 9:36 AM
To: Adetoro, Ifeoluwa <Ifeoluwa.Adetoro@oncor.com>
Cc: Easley, Sabrina <sabrina.easley@oncor.com>; Yamin, Thomas <Thomas.Yamin@oncor.com>; Liz Woodall <lizwoodall17@gmail.com>
Subject: RE: Oncor : Ramhorn Hill - Dunham 345kV Proposed Transmission Line

Good Morning Adetoro,

Thank you for sending over this information. Staff has placed the information below on the website. Please find the City's comments below.

As discussed, please find the future sewer plans attached for route J4, which is the trail creek area. These plans are the first phase of several that include a 30' sewer easement (36" main) that is to serve the west side of Justin for future development. There is also existing facilities such as an 8" Sanitary Sewer line that serves residents to the north along with a proposed gas line (probably 10' easement) which is to feed into the new Justin Town Square area. The gas line is currently in design and we expect plans to be submitted in the next month to the City. Please see the Notice of Intent above from Atmos. Furthermore, with all the projects in the area the City would strongly recommend the north route or the south route from a land use and development perspective. Let me know if you have any questions.

Thanks,

Matt Cyr
Director of Planning and Development
City of Justin
(940)-648-2541 Ext. 106

From: Adetoro, Ifeoluwa <Ifeoluwa.Adetoro@oncor.com>
Sent: Thursday, January 12, 2023 7:20 AM
To: Matthew Cyr <mcyr@cityofjustin.com>
Cc: Easley, Sabrina <sabrina.easley@oncor.com>; Yamin, Thomas <Thomas.Yamin@oncor.com>
Subject: Oncor : Ramhorn Hill - Dunham 345kV Proposed Transmission Line

Good Morning Matthew,

It was great meeting with you and Mayor Liz Woodall yesterday. Attached as promised, you will find the project information Q&A sheet, public input feedback forms, CCN process and proposed structure configuration (including heights and right-of-way easement widths). In the project information packet you will find the project number 214-486-4918 and email inbox transmissionprojects@oncor.com for correspondence to be funneled through. The date for affected landowners to return these forms to us is 1/20/23.

In regards to the public meeting maps, they are large files and you can access them here at : <https://www.oncor.com/transmissionprojects>. Please select the Ramhorn Hill – Dunham 345kV Project and you can access the entire project map. Specifically, the City of Justin is located on **Fig3B_ConsMap** here you can see a better view of what **link J3** looks like from our conversation. Please send me those files you mentioned regarding sewer plans and any other planning resources that could help with our routing process at your earliest convenience.

Thank you and please reach out to me if you have any questions.

Best Regards,

Ife Adetoro, P.E.

Regulatory Manager II – Transmission and Planning

Oncor | Regulatory, External Affairs

1616 Woodall Rodgers Freeway

Suite 6A-014 Dallas, Texas 75202

817-716-3124 - C

214-486-4918 - O

ifeoluwa.adetoro@oncor.com

oncor.com



Please consider the environment before printing this e-mail

Confidentiality Notice: This email message, including any attachments, contains or may contain confidential information intended only for the addressee. If you are not an intended recipient of this message, be advised that any reading, dissemination, forwarding, printing, copying or other use of this message or its attachments is strictly prohibited. If you have received this message in error, please notify the sender immediately by reply message and delete this email message and any attachments from your system.

Confidentiality Notice: This email message, including any attachments, contains or may contain confidential information intended only for the addressee. If you are not an intended recipient of this message, be advised that any reading, dissemination, forwarding, printing, copying or other use of this message or its attachments is strictly prohibited. If you have received this message in error, please notify the sender immediately by reply message and delete this email message and any attachments from your system.

WARNING: This email message did not originate from Oncor and is from an external organization. DO NOT CLICK links or attachments unless you recognize the sender and are certain the content is safe.

Confidentiality Notice: This email message, including any attachments, contains or may contain confidential information intended only for the addressee. If you are not an intended recipient of this message, be advised that any reading, dissemination, forwarding, printing, copying or other use of this message or its attachments is strictly prohibited. If you have received this message in error, please notify the sender immediately by reply message and delete this email message and any attachments from your system.

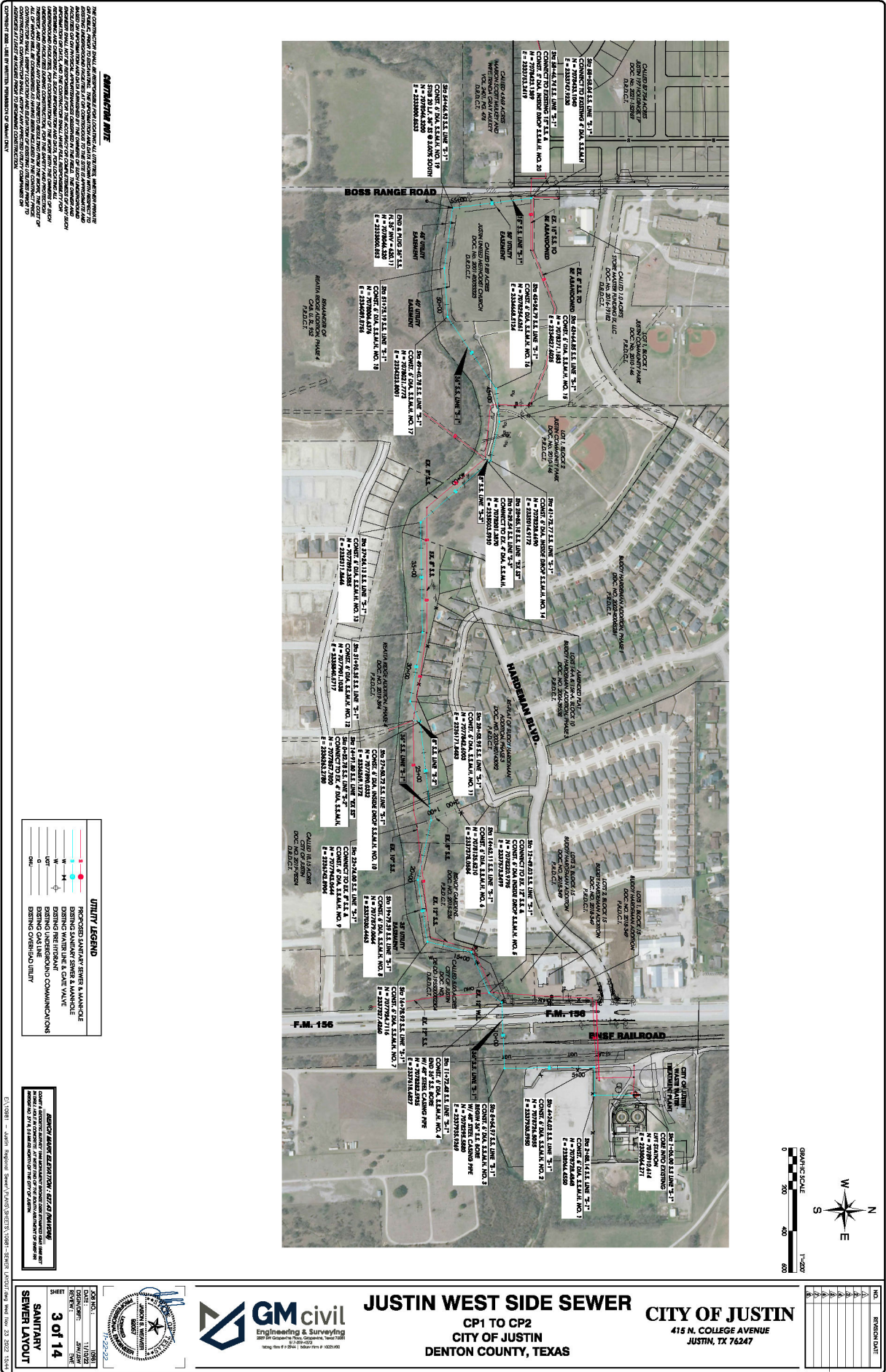



September 13, 2022
AVO 52671.001

The Honorable John Taylor
Mayor
City of New Fairview
999 Illinois Lane
New Fairview, Texas 76078

Re: Oncor Electric Delivery Company's Proposed Ramhorn Hill—Dunham 345 kV Transmission Line Project
in Denton and Wise Counties, Texas

Dear Mayor Taylor:

Oncor Electric Delivery Company LLC (Oncor) proposes to construct a 345 kilovolt (kV) transmission line from the proposed Ramhorn Hill Switch, which will be located approximately 2 miles south of the intersection of United States Highway 287 and State Highway 114 near Rhome, Texas, and continuing to the proposed Dunham Switch, which will be located approximately 1.4 miles southeast of the intersection of Interstate Highway 35W and Farm-to-Market Road (FM) 1171 in Flower Mound, Texas. FM 1171 is also known regionally as Cross Timbers Road. Please refer to the attached map depicting the study area.

Halff Associates, Inc. (Halff) is preparing an Environmental Assessment (EA) and Alternative Route Analysis to support an application for a Certificate of Convenience and Necessity (CCN) from the Public Utility Commission of Texas (PUC). Halff is currently in the process of gathering data on the existing environment and identifying environmental and land use constraints within the project study area that will be used in the creation of an environmental and land use constraints map. Halff will identify potential alternative routes that consider environmental and land use constraints.

Halff is requesting that your agency/office provide information concerning environmental and land use constraints or other issues of interest to your agency/office within the study area. Your comments will be an important consideration in the assessment of potential impacts. Upon certification for the proposed project, Oncor will determine the need for other approvals and/or permits. If your jurisdiction has approvals and/or permits that would apply to this project, please identify them in response to this inquiry. If permits are required from your office, Oncor will contact your office following route certification.

Thank you for your assistance with this transmission line project. If you have any questions or require additional information, please contact me at (214) 346-6367. Electronic data may also be shared at rmarusak@halff.com. Your earliest reply will be appreciated.

Sincerely,
HALFF ASSOCIATES, INC.

A handwritten signature in black ink, appearing to read "Russell Marusak".

Russell Marusak
Environmental / Natural Resources Team Leader

Attachment (1)

HALFF ASSOCIATES, INC.

1201 NORTH BOWSER ROAD
RICHARDSON, TX 75081-2275

TEL (214) 346-6200
FAX (214) 739-0095

WWW.HALFF.COM



September 13, 2022
AVO 52671.001

The Honorable Steven King
Mayor Pro Tem
City of New Fairview
999 Illinois Lane
New Fairview, Texas 76078

Re: Oncor Electric Delivery Company's Proposed Ramhorn Hill—Dunham 345 kV Transmission Line Project
in Denton and Wise Counties, Texas

Dear Council Member King:

Oncor Electric Delivery Company LLC (Oncor) proposes to construct a 345 kilovolt (kV) transmission line from the proposed Ramhorn Hill Switch, which will be located approximately 2 miles south of the intersection of United States Highway 287 and State Highway 114 near Rhome, Texas, and continuing to the proposed Dunham Switch, which will be located approximately 1.4 miles southeast of the intersection of Interstate Highway 35W and Farm-to-Market Road (FM) 1171 in Flower Mound, Texas. FM 1171 is also known regionally as Cross Timbers Road. Please refer to the attached map depicting the study area.

Halff Associates, Inc. (Halff) is preparing an Environmental Assessment (EA) and Alternative Route Analysis to support an application for a Certificate of Convenience and Necessity (CCN) from the Public Utility Commission of Texas (PUC). Halff is currently in the process of gathering data on the existing environment and identifying environmental and land use constraints within the project study area that will be used in the creation of an environmental and land use constraints map. Halff will identify potential alternative routes that consider environmental and land use constraints.

Halff is requesting that your agency/office provide information concerning environmental and land use constraints or other issues of interest to your agency/office within the study area. Your comments will be an important consideration in the assessment of potential impacts. Upon certification for the proposed project, Oncor will determine the need for other approvals and/or permits. If your jurisdiction has approvals and/or permits that would apply to this project, please identify them in response to this inquiry. If permits are required from your office, Oncor will contact your office following route certification.

Thank you for your assistance with this transmission line project. If you have any questions or require additional information, please contact me at (214) 346-6367. Electronic data may also be shared at rmarusak@halff.com. Your earliest reply will be appreciated.

Sincerely,
HALFF ASSOCIATES, INC.

A handwritten signature in black ink, appearing to read "Russell Marusak".

Russell Marusak
Environmental / Natural Resources Team Leader

Attachment (1)

HALFF ASSOCIATES, INC.

1201 NORTH BOWSER ROAD
RICHARDSON, TX 75081-2275

TEL (214) 346-6200
FAX (214) 739-0095

WWW.HALFF.COM



September 13, 2022
AVO 52671.001

The Honorable Harvey Burger
Council Member, Place 1
City of New Fairview
999 Illinois Lane
New Fairview, Texas 76078

Re: Oncor Electric Delivery Company's Proposed Ramhorn Hill—Dunham 345 kV Transmission Line Project
in Denton and Wise Counties, Texas

Dear Council Member Burger:

Oncor Electric Delivery Company LLC (Oncor) proposes to construct a 345 kilovolt (kV) transmission line from the proposed Ramhorn Hill Switch, which will be located approximately 2 miles south of the intersection of United States Highway 287 and State Highway 114 near Rhome, Texas, and continuing to the proposed Dunham Switch, which will be located approximately 1.4 miles southeast of the intersection of Interstate Highway 35W and Farm-to-Market Road (FM) 1171 in Flower Mound, Texas. FM 1171 is also known regionally as Cross Timbers Road. Please refer to the attached map depicting the study area.

Halff Associates, Inc. (Halff) is preparing an Environmental Assessment (EA) and Alternative Route Analysis to support an application for a Certificate of Convenience and Necessity (CCN) from the Public Utility Commission of Texas (PUC). Halff is currently in the process of gathering data on the existing environment and identifying environmental and land use constraints within the project study area that will be used in the creation of an environmental and land use constraints map. Halff will identify potential alternative routes that consider environmental and land use constraints.

Halff is requesting that your agency/office provide information concerning environmental and land use constraints or other issues of interest to your agency/office within the study area. Your comments will be an important consideration in the assessment of potential impacts. Upon certification for the proposed project, Oncor will determine the need for other approvals and/or permits. If your jurisdiction has approvals and/or permits that would apply to this project, please identify them in response to this inquiry. If permits are required from your office, Oncor will contact your office following route certification.

Thank you for your assistance with this transmission line project. If you have any questions or require additional information, please contact me at (214) 346-6367. Electronic data may also be shared at rmarusak@halff.com. Your earliest reply will be appreciated.

Sincerely,
HALFF ASSOCIATES, INC.

A handwritten signature in black ink, appearing to read "Russell Marusak".

Russell Marusak
Environmental / Natural Resources Team Leader

Attachment (1)

HALFF ASSOCIATES, INC.

1201 NORTH BOWSER ROAD
RICHARDSON, TX 75081-2275

TEL (214) 346-6200
FAX (214) 739-0095

WWW.HALFF.COM



September 13, 2022
AVO 52671.001

The Honorable John Fissette
Council Member, Place 2
City of New Fairview
999 Illinois Lane
New Fairview, Texas 76078

Re: Oncor Electric Delivery Company's Proposed Ramhorn Hill—Dunham 345 kV Transmission Line Project
in Denton and Wise Counties, Texas

Dear Council Member Fissette:

Oncor Electric Delivery Company LLC (Oncor) proposes to construct a 345 kilovolt (kV) transmission line from the proposed Ramhorn Hill Switch, which will be located approximately 2 miles south of the intersection of United States Highway 287 and State Highway 114 near Rhome, Texas, and continuing to the proposed Dunham Switch, which will be located approximately 1.4 miles southeast of the intersection of Interstate Highway 35W and Farm-to-Market Road (FM) 1171 in Flower Mound, Texas. FM 1171 is also known regionally as Cross Timbers Road. Please refer to the attached map depicting the study area.

Halff Associates, Inc. (Halff) is preparing an Environmental Assessment (EA) and Alternative Route Analysis to support an application for a Certificate of Convenience and Necessity (CCN) from the Public Utility Commission of Texas (PUC). Halff is currently in the process of gathering data on the existing environment and identifying environmental and land use constraints within the project study area that will be used in the creation of an environmental and land use constraints map. Halff will identify potential alternative routes that consider environmental and land use constraints.

Halff is requesting that your agency/office provide information concerning environmental and land use constraints or other issues of interest to your agency/office within the study area. Your comments will be an important consideration in the assessment of potential impacts. Upon certification for the proposed project, Oncor will determine the need for other approvals and/or permits. If your jurisdiction has approvals and/or permits that would apply to this project, please identify them in response to this inquiry. If permits are required from your office, Oncor will contact your office following route certification.

Thank you for your assistance with this transmission line project. If you have any questions or require additional information, please contact me at (214) 346-6367. Electronic data may also be shared at rmarusak@halff.com. Your earliest reply will be appreciated.

Sincerely,
HALFF ASSOCIATES, INC.

A handwritten signature in black ink, appearing to read "Russell Marusak".

Russell Marusak
Environmental / Natural Resources Team Leader

Attachment (1)

HALFF ASSOCIATES, INC.

1201 NORTH BOWSER ROAD
RICHARDSON, TX 75081-2275

TEL (214) 346-6200
FAX (214) 739-0095

WWW.HALFF.COM



September 13, 2022
AVO 52671.001

The Honorable Walter Clements
Council Member, Place 3
City of New Fairview
999 Illinois Lane
New Fairview, Texas 76078

Re: Oncor Electric Delivery Company's Proposed Ramhorn Hill—Dunham 345 kV Transmission Line Project
in Denton and Wise Counties, Texas

Dear Council Member Clements:

Oncor Electric Delivery Company LLC (Oncor) proposes to construct a 345 kilovolt (kV) transmission line from the proposed Ramhorn Hill Switch, which will be located approximately 2 miles south of the intersection of United States Highway 287 and State Highway 114 near Rhome, Texas, and continuing to the proposed Dunham Switch, which will be located approximately 1.4 miles southeast of the intersection of Interstate Highway 35W and Farm-to-Market Road (FM) 1171 in Flower Mound, Texas. FM 1171 is also known regionally as Cross Timbers Road. Please refer to the attached map depicting the study area.

Halff Associates, Inc. (Halff) is preparing an Environmental Assessment (EA) and Alternative Route Analysis to support an application for a Certificate of Convenience and Necessity (CCN) from the Public Utility Commission of Texas (PUC). Halff is currently in the process of gathering data on the existing environment and identifying environmental and land use constraints within the project study area that will be used in the creation of an environmental and land use constraints map. Halff will identify potential alternative routes that consider environmental and land use constraints.

Halff is requesting that your agency/office provide information concerning environmental and land use constraints or other issues of interest to your agency/office within the study area. Your comments will be an important consideration in the assessment of potential impacts. Upon certification for the proposed project, Oncor will determine the need for other approvals and/or permits. If your jurisdiction has approvals and/or permits that would apply to this project, please identify them in response to this inquiry. If permits are required from your office, Oncor will contact your office following route certification.

Thank you for your assistance with this transmission line project. If you have any questions or require additional information, please contact me at (214) 346-6367. Electronic data may also be shared at rmarusak@halff.com. Your earliest reply will be appreciated.

Sincerely,
HALFF ASSOCIATES, INC.

A handwritten signature in black ink, appearing to read "Russell Marusak".

Russell Marusak
Environmental / Natural Resources Team Leader

Attachment (1)

HALFF ASSOCIATES, INC.

1201 NORTH BOWSER ROAD
RICHARDSON, TX 75081-2275

TEL (214) 346-6200
FAX (214) 739-0095

WWW.HALFF.COM



September 13, 2022
AVO 52671.001

The Honorable Jimmy Royston
Council Member, Place 5
City of New Fairview
999 Illinois Lane
New Fairview, Texas 76078

Re: Oncor Electric Delivery Company's Proposed Ramhorn Hill—Dunham 345 kV Transmission Line Project
in Denton and Wise Counties, Texas

Dear Council Member Royston:

Oncor Electric Delivery Company LLC (Oncor) proposes to construct a 345 kilovolt (kV) transmission line from the proposed Ramhorn Hill Switch, which will be located approximately 2 miles south of the intersection of United States Highway 287 and State Highway 114 near Rhome, Texas, and continuing to the proposed Dunham Switch, which will be located approximately 1.4 miles southeast of the intersection of Interstate Highway 35W and Farm-to-Market Road (FM) 1171 in Flower Mound, Texas. FM 1171 is also known regionally as Cross Timbers Road. Please refer to the attached map depicting the study area.

Halff Associates, Inc. (Halff) is preparing an Environmental Assessment (EA) and Alternative Route Analysis to support an application for a Certificate of Convenience and Necessity (CCN) from the Public Utility Commission of Texas (PUC). Halff is currently in the process of gathering data on the existing environment and identifying environmental and land use constraints within the project study area that will be used in the creation of an environmental and land use constraints map. Halff will identify potential alternative routes that consider environmental and land use constraints.

Halff is requesting that your agency/office provide information concerning environmental and land use constraints or other issues of interest to your agency/office within the study area. Your comments will be an important consideration in the assessment of potential impacts. Upon certification for the proposed project, Oncor will determine the need for other approvals and/or permits. If your jurisdiction has approvals and/or permits that would apply to this project, please identify them in response to this inquiry. If permits are required from your office, Oncor will contact your office following route certification.

Thank you for your assistance with this transmission line project. If you have any questions or require additional information, please contact me at (214) 346-6367. Electronic data may also be shared at rmarusak@halff.com. Your earliest reply will be appreciated.

Sincerely,
HALFF ASSOCIATES, INC.

A handwritten signature in black ink, appearing to read "Russell Marusak".

Russell Marusak
Environmental / Natural Resources Team Leader

Attachment (1)

HALFF ASSOCIATES, INC.

1201 NORTH BOWSER ROAD
RICHARDSON, TX 75081-2275

TEL (214) 346-6200
FAX (214) 739-0095

WWW.HALFF.COM



September 13, 2022
AVO 52671.001

Mr. John Cabrales Jr.
City Administrator
City of New Fairview
999 Illinois Lane
New Fairview, Texas 76078

Re: Oncor Electric Delivery Company's Proposed Ramhorn Hill—Dunham 345 kV Transmission Line Project
in Denton and Wise Counties, Texas

Dear Mr. Cabrales Jr.:

Oncor Electric Delivery Company LLC (Oncor) proposes to construct a 345 kilovolt (kV) transmission line from the proposed Ramhorn Hill Switch, which will be located approximately 2 miles south of the intersection of United States Highway 287 and State Highway 114 near Rhome, Texas, and continuing to the proposed Dunham Switch, which will be located approximately 1.4 miles southeast of the intersection of Interstate Highway 35W and Farm-to-Market Road (FM) 1171 in Flower Mound, Texas. FM 1171 is also known regionally as Cross Timbers Road. Please refer to the attached map depicting the study area.

Halff Associates, Inc. (Halff) is preparing an Environmental Assessment (EA) and Alternative Route Analysis to support an application for a Certificate of Convenience and Necessity (CCN) from the Public Utility Commission of Texas (PUC). Halff is currently in the process of gathering data on the existing environment and identifying environmental and land use constraints within the project study area that will be used in the creation of an environmental and land use constraints map. Halff will identify potential alternative routes that consider environmental and land use constraints.

Halff is requesting that your agency/office provide information concerning environmental and land use constraints or other issues of interest to your agency/office within the study area. Your comments will be an important consideration in the assessment of potential impacts. Upon certification for the proposed project, Oncor will determine the need for other approvals and/or permits. If your jurisdiction has approvals and/or permits that would apply to this project, please identify them in response to this inquiry. If permits are required from your office, Oncor will contact your office following route certification.

Thank you for your assistance with this transmission line project. If you have any questions or require additional information, please contact me at (214) 346-6367. Electronic data may also be shared at rmarusak@halff.com. Your earliest reply will be appreciated.

Sincerely,
HALFF ASSOCIATES, INC.

A handwritten signature in black ink, appearing to read "Russell Marusak", is written over a horizontal line.

Russell Marusak
Environmental / Natural Resources Team Leader

Attachment (1)

HALFF ASSOCIATES, INC.

1201 NORTH BOWSER ROAD
RICHARDSON, TX 75081-2275

TEL (214) 346-6200
FAX (214) 739-0095

WWW.HALFF.COM



September 13, 2022
AVO 52671.001

The Honorable Crystal Cardwell
Mayor
City of Newark
P.O. Box 156
Newark, Texas 76071-0156

Re: Oncor Electric Delivery Company's Proposed Ramhorn Hill—Dunham 345 kV Transmission Line Project
in Denton and Wise Counties, Texas

Dear Mayor Cardwell:

Oncor Electric Delivery Company LLC (Oncor) proposes to construct a 345 kilovolt (kV) transmission line from the proposed Ramhorn Hill Switch, which will be located approximately 2 miles south of the intersection of United States Highway 287 and State Highway 114 near Rhome, Texas, and continuing to the proposed Dunham Switch, which will be located approximately 1.4 miles southeast of the intersection of Interstate Highway 35W and Farm-to-Market Road (FM) 1171 in Flower Mound, Texas. FM 1171 is also known regionally as Cross Timbers Road. Please refer to the attached map depicting the study area.

Halff Associates, Inc. (Halff) is preparing an Environmental Assessment (EA) and Alternative Route Analysis to support an application for a Certificate of Convenience and Necessity (CCN) from the Public Utility Commission of Texas (PUC). Halff is currently in the process of gathering data on the existing environment and identifying environmental and land use constraints within the project study area that will be used in the creation of an environmental and land use constraints map. Halff will identify potential alternative routes that consider environmental and land use constraints.

Halff is requesting that your agency/office provide information concerning environmental and land use constraints or other issues of interest to your agency/office within the study area. Your comments will be an important consideration in the assessment of potential impacts. Upon certification for the proposed project, Oncor will determine the need for other approvals and/or permits. If your jurisdiction has approvals and/or permits that would apply to this project, please identify them in response to this inquiry. If permits are required from your office, Oncor will contact your office following route certification.

Thank you for your assistance with this transmission line project. If you have any questions or require additional information, please contact me at (214) 346-6367. Electronic data may also be shared at rmarusak@halff.com. Your earliest reply will be appreciated.

Sincerely,
HALFF ASSOCIATES, INC.

A handwritten signature in black ink, appearing to read "Russell Marusak".

Russell Marusak
Environmental / Natural Resources Team Leader

Attachment (1)

HALFF ASSOCIATES, INC.

1201 NORTH BOWSER ROAD
RICHARDSON, TX 75081-2275

TEL (214) 346-6200
FAX (214) 739-0095

WWW.HALFF.COM



September 13, 2022

AVO 52671.001

The Honorable Christopher Raines
Mayor Pro Tem; Council Place 5
City of Newark
P.O. Box 156
Newark, Texas 76071-0156

Re: Oncor Electric Delivery Company's Proposed Ramhorn Hill—Dunham 345 kV Transmission Line Project
in Denton and Wise Counties, Texas

Dear Council Member Raines:

Oncor Electric Delivery Company LLC (Oncor) proposes to construct a 345 kilovolt (kV) transmission line from the proposed Ramhorn Hill Switch, which will be located approximately 2 miles south of the intersection of United States Highway 287 and State Highway 114 near Rhome, Texas, and continuing to the proposed Dunham Switch, which will be located approximately 1.4 miles southeast of the intersection of Interstate Highway 35W and Farm-to-Market Road (FM) 1171 in Flower Mound, Texas. FM 1171 is also known regionally as Cross Timbers Road. Please refer to the attached map depicting the study area.

Halff Associates, Inc. (Halff) is preparing an Environmental Assessment (EA) and Alternative Route Analysis to support an application for a Certificate of Convenience and Necessity (CCN) from the Public Utility Commission of Texas (PUC). Halff is currently in the process of gathering data on the existing environment and identifying environmental and land use constraints within the project study area that will be used in the creation of an environmental and land use constraints map. Halff will identify potential alternative routes that consider environmental and land use constraints.

Halff is requesting that your agency/office provide information concerning environmental and land use constraints or other issues of interest to your agency/office within the study area. Your comments will be an important consideration in the assessment of potential impacts. Upon certification for the proposed project, Oncor will determine the need for other approvals and/or permits. If your jurisdiction has approvals and/or permits that would apply to this project, please identify them in response to this inquiry. If permits are required from your office, Oncor will contact your office following route certification.

Thank you for your assistance with this transmission line project. If you have any questions or require additional information, please contact me at (214) 346-6367. Electronic data may also be shared at rmarusak@halff.com. Your earliest reply will be appreciated.

Sincerely,
HALFF ASSOCIATES, INC.

A handwritten signature in black ink, appearing to read "Russell Marusak".

Russell Marusak
Environmental / Natural Resources Team Leader

Attachment (1)

HALFF ASSOCIATES, INC.

1201 NORTH BOWSER ROAD
RICHARDSON, TX 75081-2275

TEL (214) 346-6200
FAX (214) 739-0095

WWW.HALFF.COM



September 13, 2022
AVO 52671.001

The Honorable Jennifer Hill
Council Place 1
City of Newark
P.O. Box 156
Newark, Texas 76071-0156

Re: Oncor Electric Delivery Company's Proposed Ramhorn Hill—Dunham 345 kV Transmission Line Project
in Denton and Wise Counties, Texas

Dear Council Member Hill:

Oncor Electric Delivery Company LLC (Oncor) proposes to construct a 345 kilovolt (kV) transmission line from the proposed Ramhorn Hill Switch, which will be located approximately 2 miles south of the intersection of United States Highway 287 and State Highway 114 near Rhome, Texas, and continuing to the proposed Dunham Switch, which will be located approximately 1.4 miles southeast of the intersection of Interstate Highway 35W and Farm-to-Market Road (FM) 1171 in Flower Mound, Texas. FM 1171 is also known regionally as Cross Timbers Road. Please refer to the attached map depicting the study area.

Halff Associates, Inc. (Halff) is preparing an Environmental Assessment (EA) and Alternative Route Analysis to support an application for a Certificate of Convenience and Necessity (CCN) from the Public Utility Commission of Texas (PUC). Halff is currently in the process of gathering data on the existing environment and identifying environmental and land use constraints within the project study area that will be used in the creation of an environmental and land use constraints map. Halff will identify potential alternative routes that consider environmental and land use constraints.

Halff is requesting that your agency/office provide information concerning environmental and land use constraints or other issues of interest to your agency/office within the study area. Your comments will be an important consideration in the assessment of potential impacts. Upon certification for the proposed project, Oncor will determine the need for other approvals and/or permits. If your jurisdiction has approvals and/or permits that would apply to this project, please identify them in response to this inquiry. If permits are required from your office, Oncor will contact your office following route certification.

Thank you for your assistance with this transmission line project. If you have any questions or require additional information, please contact me at (214) 346-6367. Electronic data may also be shared at rmarusak@halff.com. Your earliest reply will be appreciated.

Sincerely,
HALFF ASSOCIATES, INC.

A handwritten signature in black ink, appearing to read "Russell Marusak", written over a horizontal line.

Russell Marusak
Environmental / Natural Resources Team Leader

Attachment (1)

HALFF ASSOCIATES, INC.

1201 NORTH BOWSER ROAD
RICHARDSON, TX 75081-2275

TEL (214) 346-6200
FAX (214) 739-0095

WWW.HALFF.COM



September 13, 2022
AVO 52671.001

The Honorable Taylor Burton
Council Place 2
City of Newark
P.O. Box 156
Newark, Texas 76071-0156

Re: Oncor Electric Delivery Company's Proposed Ramhorn Hill—Dunham 345 kV Transmission Line Project
in Denton and Wise Counties, Texas

Dear Council Member Burton:

Oncor Electric Delivery Company LLC (Oncor) proposes to construct a 345 kilovolt (kV) transmission line from the proposed Ramhorn Hill Switch, which will be located approximately 2 miles south of the intersection of United States Highway 287 and State Highway 114 near Rhome, Texas, and continuing to the proposed Dunham Switch, which will be located approximately 1.4 miles southeast of the intersection of Interstate Highway 35W and Farm-to-Market Road (FM) 1171 in Flower Mound, Texas. FM 1171 is also known regionally as Cross Timbers Road. Please refer to the attached map depicting the study area.

Halff Associates, Inc. (Halff) is preparing an Environmental Assessment (EA) and Alternative Route Analysis to support an application for a Certificate of Convenience and Necessity (CCN) from the Public Utility Commission of Texas (PUC). Halff is currently in the process of gathering data on the existing environment and identifying environmental and land use constraints within the project study area that will be used in the creation of an environmental and land use constraints map. Halff will identify potential alternative routes that consider environmental and land use constraints.

Halff is requesting that your agency/office provide information concerning environmental and land use constraints or other issues of interest to your agency/office within the study area. Your comments will be an important consideration in the assessment of potential impacts. Upon certification for the proposed project, Oncor will determine the need for other approvals and/or permits. If your jurisdiction has approvals and/or permits that would apply to this project, please identify them in response to this inquiry. If permits are required from your office, Oncor will contact your office following route certification.

Thank you for your assistance with this transmission line project. If you have any questions or require additional information, please contact me at (214) 346-6367. Electronic data may also be shared at rmarusak@halff.com. Your earliest reply will be appreciated.

Sincerely,
HALFF ASSOCIATES, INC.

A handwritten signature in black ink, appearing to read "Russell Marusak", is written over a horizontal line.

Russell Marusak
Environmental / Natural Resources Team Leader

Attachment (1)

HALFF ASSOCIATES, INC.

1201 NORTH BOWSER ROAD
RICHARDSON, TX 75081-2275

TEL (214) 346-6200
FAX (214) 739-0095

WWW.HALFF.COM



September 13, 2022

AVO 52671.001

The Honorable Richard Sidebottom
Council Place 3
City of Newark
P.O. Box 156
Newark, Texas 76071-0156

Re: Oncor Electric Delivery Company's Proposed Ramhorn Hill—Dunham 345 kV Transmission Line Project
in Denton and Wise Counties, Texas

Dear Council Member Sidebottom:

Oncor Electric Delivery Company LLC (Oncor) proposes to construct a 345 kilovolt (kV) transmission line from the proposed Ramhorn Hill Switch, which will be located approximately 2 miles south of the intersection of United States Highway 287 and State Highway 114 near Rhome, Texas, and continuing to the proposed Dunham Switch, which will be located approximately 1.4 miles southeast of the intersection of Interstate Highway 35W and Farm-to-Market Road (FM) 1171 in Flower Mound, Texas. FM 1171 is also known regionally as Cross Timbers Road. Please refer to the attached map depicting the study area.

Halff Associates, Inc. (Halff) is preparing an Environmental Assessment (EA) and Alternative Route Analysis to support an application for a Certificate of Convenience and Necessity (CCN) from the Public Utility Commission of Texas (PUC). Halff is currently in the process of gathering data on the existing environment and identifying environmental and land use constraints within the project study area that will be used in the creation of an environmental and land use constraints map. Halff will identify potential alternative routes that consider environmental and land use constraints.

Halff is requesting that your agency/office provide information concerning environmental and land use constraints or other issues of interest to your agency/office within the study area. Your comments will be an important consideration in the assessment of potential impacts. Upon certification for the proposed project, Oncor will determine the need for other approvals and/or permits. If your jurisdiction has approvals and/or permits that would apply to this project, please identify them in response to this inquiry. If permits are required from your office, Oncor will contact your office following route certification.

Thank you for your assistance with this transmission line project. If you have any questions or require additional information, please contact me at (214) 346-6367. Electronic data may also be shared at rmarusak@halff.com. Your earliest reply will be appreciated.

Sincerely,
HALFF ASSOCIATES, INC.

A handwritten signature in black ink, appearing to read "Russell Marusak".

Russell Marusak
Environmental / Natural Resources Team Leader

Attachment (1)

HALFF ASSOCIATES, INC.

1201 NORTH BOWSER ROAD
RICHARDSON, TX 75081-2275

TEL (214) 346-6200
FAX (214) 739-0095

WWW.HALFF.COM



September 13, 2022

AVO 52671.001

The Honorable Melanie Payne
Council Place 4
City of Newark
P.O. Box 156
Newark, Texas 76071-0156

Re: Oncor Electric Delivery Company's Proposed Ramhorn Hill—Dunham 345 kV Transmission Line Project
in Denton and Wise Counties, Texas

Dear Council Member Payne:

Oncor Electric Delivery Company LLC (Oncor) proposes to construct a 345 kilovolt (kV) transmission line from the proposed Ramhorn Hill Switch, which will be located approximately 2 miles south of the intersection of United States Highway 287 and State Highway 114 near Rhome, Texas, and continuing to the proposed Dunham Switch, which will be located approximately 1.4 miles southeast of the intersection of Interstate Highway 35W and Farm-to-Market Road (FM) 1171 in Flower Mound, Texas. FM 1171 is also known regionally as Cross Timbers Road. Please refer to the attached map depicting the study area.

Halff Associates, Inc. (Halff) is preparing an Environmental Assessment (EA) and Alternative Route Analysis to support an application for a Certificate of Convenience and Necessity (CCN) from the Public Utility Commission of Texas (PUC). Halff is currently in the process of gathering data on the existing environment and identifying environmental and land use constraints within the project study area that will be used in the creation of an environmental and land use constraints map. Halff will identify potential alternative routes that consider environmental and land use constraints.

Halff is requesting that your agency/office provide information concerning environmental and land use constraints or other issues of interest to your agency/office within the study area. Your comments will be an important consideration in the assessment of potential impacts. Upon certification for the proposed project, Oncor will determine the need for other approvals and/or permits. If your jurisdiction has approvals and/or permits that would apply to this project, please identify them in response to this inquiry. If permits are required from your office, Oncor will contact your office following route certification.

Thank you for your assistance with this transmission line project. If you have any questions or require additional information, please contact me at (214) 346-6367. Electronic data may also be shared at rmarusak@halff.com. Your earliest reply will be appreciated.

Sincerely,
HALFF ASSOCIATES, INC.

A handwritten signature in black ink, appearing to read "Russell Marusak".

Russell Marusak
Environmental / Natural Resources Team Leader

Attachment (1)

HALFF ASSOCIATES, INC.

1201 NORTH BOWSER ROAD
RICHARDSON, TX 75081-2275

TEL (214) 346-6200
FAX (214) 739-0095

WWW.HALFF.COM



September 13, 2022

AVO 52671.001

Ms. Jenni Moore
City Secretary
City of Newark
P.O. Box 156
Newark, Texas 76071-0156

Re: Oncor Electric Delivery Company's Proposed Ramhorn Hill—Dunham 345 kV Transmission Line Project
in Denton and Wise Counties, Texas

Dear Ms. Moore:

Oncor Electric Delivery Company LLC (Oncor) proposes to construct a 345 kilovolt (kV) transmission line from the proposed Ramhorn Hill Switch, which will be located approximately 2 miles south of the intersection of United States Highway 287 and State Highway 114 near Rhome, Texas, and continuing to the proposed Dunham Switch, which will be located approximately 1.4 miles southeast of the intersection of Interstate Highway 35W and Farm-to-Market Road (FM) 1171 in Flower Mound, Texas. FM 1171 is also known regionally as Cross Timbers Road. Please refer to the attached map depicting the study area.

Halff Associates, Inc. (Halff) is preparing an Environmental Assessment (EA) and Alternative Route Analysis to support an application for a Certificate of Convenience and Necessity (CCN) from the Public Utility Commission of Texas (PUC). Halff is currently in the process of gathering data on the existing environment and identifying environmental and land use constraints within the project study area that will be used in the creation of an environmental and land use constraints map. Halff will identify potential alternative routes that consider environmental and land use constraints.

Halff is requesting that your agency/office provide information concerning environmental and land use constraints or other issues of interest to your agency/office within the study area. Your comments will be an important consideration in the assessment of potential impacts. Upon certification for the proposed project, Oncor will determine the need for other approvals and/or permits. If your jurisdiction has approvals and/or permits that would apply to this project, please identify them in response to this inquiry. If permits are required from your office, Oncor will contact your office following route certification.

Thank you for your assistance with this transmission line project. If you have any questions or require additional information, please contact me at (214) 346-6367. Electronic data may also be shared at rmarusak@halff.com. Your earliest reply will be appreciated.

Sincerely,
HALFF ASSOCIATES, INC.

A handwritten signature in black ink, appearing to read "Russell Marusak", is written over a horizontal line.

Russell Marusak
Environmental / Natural Resources Team Leader

Attachment (1)

HALFF ASSOCIATES, INC.

1201 NORTH BOWSER ROAD
RICHARDSON, TX 75081-2275

TEL (214) 346-6200
FAX (214) 739-0095

WWW.HALFF.COM



September 13, 2022
AVO 52671.001

Mr. William Allen
Director of Public Works
City of Newark
P.O. Box 156
Newark, Texas 76071-0156

Re: Oncor Electric Delivery Company's Proposed Ramhorn Hill—Dunham 345 kV Transmission Line Project
in Denton and Wise Counties, Texas

Dear Mr. Allen:

Oncor Electric Delivery Company LLC (Oncor) proposes to construct a 345 kilovolt (kV) transmission line from the proposed Ramhorn Hill Switch, which will be located approximately 2 miles south of the intersection of United States Highway 287 and State Highway 114 near Rhome, Texas, and continuing to the proposed Dunham Switch, which will be located approximately 1.4 miles southeast of the intersection of Interstate Highway 35W and Farm-to-Market Road (FM) 1171 in Flower Mound, Texas. FM 1171 is also known regionally as Cross Timbers Road. Please refer to the attached map depicting the study area.

Halff Associates, Inc. (Halff) is preparing an Environmental Assessment (EA) and Alternative Route Analysis to support an application for a Certificate of Convenience and Necessity (CCN) from the Public Utility Commission of Texas (PUC). Halff is currently in the process of gathering data on the existing environment and identifying environmental and land use constraints within the project study area that will be used in the creation of an environmental and land use constraints map. Halff will identify potential alternative routes that consider environmental and land use constraints.

Halff is requesting that your agency/office provide information concerning environmental and land use constraints or other issues of interest to your agency/office within the study area. Your comments will be an important consideration in the assessment of potential impacts. Upon certification for the proposed project, Oncor will determine the need for other approvals and/or permits. If your jurisdiction has approvals and/or permits that would apply to this project, please identify them in response to this inquiry. If permits are required from your office, Oncor will contact your office following route certification.

Thank you for your assistance with this transmission line project. If you have any questions or require additional information, please contact me at (214) 346-6367. Electronic data may also be shared at rmarusak@halff.com. Your earliest reply will be appreciated.

Sincerely,
HALFF ASSOCIATES, INC.

A handwritten signature in black ink, appearing to read "Russell Marusak", written over a horizontal line.

Russell Marusak
Environmental / Natural Resources Team Leader

Attachment (1)

HALFF ASSOCIATES, INC.

1201 NORTH BOWSER ROAD
RICHARDSON, TX 75081-2275

TEL (214) 346-6200
FAX (214) 739-0095

WWW.HALFF.COM



September 13, 2022
AVO 52671.001

The Honorable David Rettig
Mayor
Town of Northlake
1500 Commons Circle, Suite 300
Northlake, Texas 76226-1598

Re: Oncor Electric Delivery Company's Proposed Ramhorn Hill—Dunham 345 kV Transmission Line Project
in Denton and Wise Counties, Texas

Dear Mayor Rettig:

Oncor Electric Delivery Company LLC (Oncor) proposes to construct a 345 kilovolt (kV) transmission line from the proposed Ramhorn Hill Switch, which will be located approximately 2 miles south of the intersection of United States Highway 287 and State Highway 114 near Rhome, Texas, and continuing to the proposed Dunham Switch, which will be located approximately 1.4 miles southeast of the intersection of Interstate Highway 35W and Farm-to-Market Road (FM) 1171 in Flower Mound, Texas. FM 1171 is also known regionally as Cross Timbers Road. Please refer to the attached map depicting the study area.

Halff Associates, Inc. (Halff) is preparing an Environmental Assessment (EA) and Alternative Route Analysis to support an application for a Certificate of Convenience and Necessity (CCN) from the Public Utility Commission of Texas (PUC). Halff is currently in the process of gathering data on the existing environment and identifying environmental and land use constraints within the project study area that will be used in the creation of an environmental and land use constraints map. Halff will identify potential alternative routes that consider environmental and land use constraints.

Halff is requesting that your agency/office provide information concerning environmental and land use constraints or other issues of interest to your agency/office within the study area. Your comments will be an important consideration in the assessment of potential impacts. Upon certification for the proposed project, Oncor will determine the need for other approvals and/or permits. If your jurisdiction has approvals and/or permits that would apply to this project, please identify them in response to this inquiry. If permits are required from your office, Oncor will contact your office following route certification.

Thank you for your assistance with this transmission line project. If you have any questions or require additional information, please contact me at (214) 346-6367. Electronic data may also be shared at rmarusak@halff.com. Your earliest reply will be appreciated.

Sincerely,
HALFF ASSOCIATES, INC.

A handwritten signature in black ink, appearing to read "Russell Marusak".

Russell Marusak
Environmental / Natural Resources Team Leader

Attachment (1)

HALFF ASSOCIATES, INC.

1201 NORTH BOWSER ROAD
RICHARDSON, TX 75081-2275

TEL (214) 346-6200
FAX (214) 739-0095

WWW.HALFF.COM



September 13, 2022
AVO 52671.001

The Honorable Robert Keeker
Council Member, Place 1
Town of Northlake
1500 Commons Circle, Suite 300
Northlake, Texas 76226-1598

Re: Oncor Electric Delivery Company's Proposed Ramhorn Hill—Dunham 345 kV Transmission Line Project
in Denton and Wise Counties, Texas

Dear Council Member Keeker:

Oncor Electric Delivery Company LLC (Oncor) proposes to construct a 345 kilovolt (kV) transmission line from the proposed Ramhorn Hill Switch, which will be located approximately 2 miles south of the intersection of United States Highway 287 and State Highway 114 near Rhome, Texas, and continuing to the proposed Dunham Switch, which will be located approximately 1.4 miles southeast of the intersection of Interstate Highway 35W and Farm-to-Market Road (FM) 1171 in Flower Mound, Texas. FM 1171 is also known regionally as Cross Timbers Road. Please refer to the attached map depicting the study area.

Halff Associates, Inc. (Halff) is preparing an Environmental Assessment (EA) and Alternative Route Analysis to support an application for a Certificate of Convenience and Necessity (CCN) from the Public Utility Commission of Texas (PUC). Halff is currently in the process of gathering data on the existing environment and identifying environmental and land use constraints within the project study area that will be used in the creation of an environmental and land use constraints map. Halff will identify potential alternative routes that consider environmental and land use constraints.

Halff is requesting that your agency/office provide information concerning environmental and land use constraints or other issues of interest to your agency/office within the study area. Your comments will be an important consideration in the assessment of potential impacts. Upon certification for the proposed project, Oncor will determine the need for other approvals and/or permits. If your jurisdiction has approvals and/or permits that would apply to this project, please identify them in response to this inquiry. If permits are required from your office, Oncor will contact your office following route certification.

Thank you for your assistance with this transmission line project. If you have any questions or require additional information, please contact me at (214) 346-6367. Electronic data may also be shared at rmarusak@halff.com. Your earliest reply will be appreciated.

Sincerely,
HALFF ASSOCIATES, INC.

A handwritten signature in black ink, appearing to read "Russell Marusak", is written over a horizontal line.

Russell Marusak
Environmental / Natural Resources Team Leader

Attachment (1)

HALFF ASSOCIATES, INC.

1201 NORTH BOWSER ROAD
RICHARDSON, TX 75081-2275

TEL (214) 346-6200
FAX (214) 739-0095

WWW.HALFF.COM



September 13, 2022
AVO 52671.001

The Honorable Michael Ganz
Council Member, Place 2
Town of Northlake
1500 Commons Circle, Suite 300
Northlake, Texas 76226-1598

Re: Oncor Electric Delivery Company's Proposed Ramhorn Hill—Dunham 345 kV Transmission Line Project
in Denton and Wise Counties, Texas

Dear Council Member Ganz:

Oncor Electric Delivery Company LLC (Oncor) proposes to construct a 345 kilovolt (kV) transmission line from the proposed Ramhorn Hill Switch, which will be located approximately 2 miles south of the intersection of United States Highway 287 and State Highway 114 near Rhome, Texas, and continuing to the proposed Dunham Switch, which will be located approximately 1.4 miles southeast of the intersection of Interstate Highway 35W and Farm-to-Market Road (FM) 1171 in Flower Mound, Texas. FM 1171 is also known regionally as Cross Timbers Road. Please refer to the attached map depicting the study area.

Halff Associates, Inc. (Halff) is preparing an Environmental Assessment (EA) and Alternative Route Analysis to support an application for a Certificate of Convenience and Necessity (CCN) from the Public Utility Commission of Texas (PUC). Halff is currently in the process of gathering data on the existing environment and identifying environmental and land use constraints within the project study area that will be used in the creation of an environmental and land use constraints map. Halff will identify potential alternative routes that consider environmental and land use constraints.

Halff is requesting that your agency/office provide information concerning environmental and land use constraints or other issues of interest to your agency/office within the study area. Your comments will be an important consideration in the assessment of potential impacts. Upon certification for the proposed project, Oncor will determine the need for other approvals and/or permits. If your jurisdiction has approvals and/or permits that would apply to this project, please identify them in response to this inquiry. If permits are required from your office, Oncor will contact your office following route certification.

Thank you for your assistance with this transmission line project. If you have any questions or require additional information, please contact me at (214) 346-6367. Electronic data may also be shared at rmarusak@halff.com. Your earliest reply will be appreciated.

Sincerely,
HALFF ASSOCIATES, INC.

A handwritten signature in black ink, appearing to read "Russell Marusak".

Russell Marusak
Environmental / Natural Resources Team Leader

Attachment (1)

HALFF ASSOCIATES, INC.

1201 NORTH BOWSER ROAD
RICHARDSON, TX 75081-2275

TEL (214) 346-6200
FAX (214) 739-0095

WWW.HALFF.COM



September 13, 2022
AVO 52671.001

The Honorable Brian Montini
Council Member, Place 3
Town of Northlake
1500 Commons Circle, Suite 300
Northlake, Texas 76226-1598

Re: Oncor Electric Delivery Company's Proposed Ramhorn Hill—Dunham 345 kV Transmission Line Project
in Denton and Wise Counties, Texas

Dear Council Member Montini:

Oncor Electric Delivery Company LLC (Oncor) proposes to construct a 345 kilovolt (kV) transmission line from the proposed Ramhorn Hill Switch, which will be located approximately 2 miles south of the intersection of United States Highway 287 and State Highway 114 near Rhome, Texas, and continuing to the proposed Dunham Switch, which will be located approximately 1.4 miles southeast of the intersection of Interstate Highway 35W and Farm-to-Market Road (FM) 1171 in Flower Mound, Texas. FM 1171 is also known regionally as Cross Timbers Road. Please refer to the attached map depicting the study area.

Halff Associates, Inc. (Halff) is preparing an Environmental Assessment (EA) and Alternative Route Analysis to support an application for a Certificate of Convenience and Necessity (CCN) from the Public Utility Commission of Texas (PUC). Halff is currently in the process of gathering data on the existing environment and identifying environmental and land use constraints within the project study area that will be used in the creation of an environmental and land use constraints map. Halff will identify potential alternative routes that consider environmental and land use constraints.

Halff is requesting that your agency/office provide information concerning environmental and land use constraints or other issues of interest to your agency/office within the study area. Your comments will be an important consideration in the assessment of potential impacts. Upon certification for the proposed project, Oncor will determine the need for other approvals and/or permits. If your jurisdiction has approvals and/or permits that would apply to this project, please identify them in response to this inquiry. If permits are required from your office, Oncor will contact your office following route certification.

Thank you for your assistance with this transmission line project. If you have any questions or require additional information, please contact me at (214) 346-6367. Electronic data may also be shared at rmarusak@halff.com. Your earliest reply will be appreciated.

Sincerely,
HALFF ASSOCIATES, INC.

A handwritten signature in black ink, appearing to read "Russell Marusak".

Russell Marusak
Environmental / Natural Resources Team Leader

Attachment (1)

HALFF ASSOCIATES, INC.

1201 NORTH BOWSER ROAD
RICHARDSON, TX 75081-2275

TEL (214) 346-6200
FAX (214) 739-0095

WWW.HALFF.COM



September 13, 2022
AVO 52671.001

The Honorable Roger Sessions
Council Member, Place 4
Town of Northlake
1500 Commons Circle, Suite 300
Northlake, Texas 76226-1598

Re: Oncor Electric Delivery Company's Proposed Ramhorn Hill—Dunham 345 kV Transmission Line Project
in Denton and Wise Counties, Texas

Dear Council Member Sessions:

Oncor Electric Delivery Company LLC (Oncor) proposes to construct a 345 kilovolt (kV) transmission line from the proposed Ramhorn Hill Switch, which will be located approximately 2 miles south of the intersection of United States Highway 287 and State Highway 114 near Rhome, Texas, and continuing to the proposed Dunham Switch, which will be located approximately 1.4 miles southeast of the intersection of Interstate Highway 35W and Farm-to-Market Road (FM) 1171 in Flower Mound, Texas. FM 1171 is also known regionally as Cross Timbers Road. Please refer to the attached map depicting the study area.

Halff Associates, Inc. (Halff) is preparing an Environmental Assessment (EA) and Alternative Route Analysis to support an application for a Certificate of Convenience and Necessity (CCN) from the Public Utility Commission of Texas (PUC). Halff is currently in the process of gathering data on the existing environment and identifying environmental and land use constraints within the project study area that will be used in the creation of an environmental and land use constraints map. Halff will identify potential alternative routes that consider environmental and land use constraints.

Halff is requesting that your agency/office provide information concerning environmental and land use constraints or other issues of interest to your agency/office within the study area. Your comments will be an important consideration in the assessment of potential impacts. Upon certification for the proposed project, Oncor will determine the need for other approvals and/or permits. If your jurisdiction has approvals and/or permits that would apply to this project, please identify them in response to this inquiry. If permits are required from your office, Oncor will contact your office following route certification.

Thank you for your assistance with this transmission line project. If you have any questions or require additional information, please contact me at (214) 346-6367. Electronic data may also be shared at rmarusak@halff.com. Your earliest reply will be appreciated.

Sincerely,
HALFF ASSOCIATES, INC.

A handwritten signature in black ink, appearing to read "Russell Marusak".

Russell Marusak
Environmental / Natural Resources Team Leader

Attachment (1)

HALFF ASSOCIATES, INC.

1201 NORTH BOWSER ROAD
RICHARDSON, TX 75081-2275

TEL (214) 346-6200
FAX (214) 739-0095

WWW.HALFF.COM



September 13, 2022

AVO 52671.001

The Honorable Bill Moore
Council Member, Place 5
Town of Northlake
1500 Commons Circle, Suite 300
Northlake, Texas 76226-1598

Re: Oncor Electric Delivery Company's Proposed Ramhorn Hill—Dunham 345 kV Transmission Line Project
in Denton and Wise Counties, Texas

Dear Council Member Moore:

Oncor Electric Delivery Company LLC (Oncor) proposes to construct a 345 kilovolt (kV) transmission line from the proposed Ramhorn Hill Switch, which will be located approximately 2 miles south of the intersection of United States Highway 287 and State Highway 114 near Rhome, Texas, and continuing to the proposed Dunham Switch, which will be located approximately 1.4 miles southeast of the intersection of Interstate Highway 35W and Farm-to-Market Road (FM) 1171 in Flower Mound, Texas. FM 1171 is also known regionally as Cross Timbers Road. Please refer to the attached map depicting the study area.

Halff Associates, Inc. (Halff) is preparing an Environmental Assessment (EA) and Alternative Route Analysis to support an application for a Certificate of Convenience and Necessity (CCN) from the Public Utility Commission of Texas (PUC). Halff is currently in the process of gathering data on the existing environment and identifying environmental and land use constraints within the project study area that will be used in the creation of an environmental and land use constraints map. Halff will identify potential alternative routes that consider environmental and land use constraints.

Halff is requesting that your agency/office provide information concerning environmental and land use constraints or other issues of interest to your agency/office within the study area. Your comments will be an important consideration in the assessment of potential impacts. Upon certification for the proposed project, Oncor will determine the need for other approvals and/or permits. If your jurisdiction has approvals and/or permits that would apply to this project, please identify them in response to this inquiry. If permits are required from your office, Oncor will contact your office following route certification.

Thank you for your assistance with this transmission line project. If you have any questions or require additional information, please contact me at (214) 346-6367. Electronic data may also be shared at rmarusak@halff.com. Your earliest reply will be appreciated.

Sincerely,
HALFF ASSOCIATES, INC.

A handwritten signature in black ink, appearing to read "Russell Marusak".

Russell Marusak
Environmental / Natural Resources Team Leader

Attachment (1)

HALFF ASSOCIATES, INC.

1201 NORTH BOWSER ROAD
RICHARDSON, TX 75081-2275

TEL (214) 346-6200
FAX (214) 739-0095

WWW.HALFF.COM



September 13, 2022
AVO 52671.001

The Honorable Wes Boyer
Council Member, Place 6
Town of Northlake
1500 Commons Circle, Suite 300
Northlake, Texas 76226-1598

Re: Oncor Electric Delivery Company's Proposed Ramhorn Hill—Dunham 345 kV Transmission Line Project
in Denton and Wise Counties, Texas

Dear Council Member Boyer:

Oncor Electric Delivery Company LLC (Oncor) proposes to construct a 345 kilovolt (kV) transmission line from the proposed Ramhorn Hill Switch, which will be located approximately 2 miles south of the intersection of United States Highway 287 and State Highway 114 near Rhome, Texas, and continuing to the proposed Dunham Switch, which will be located approximately 1.4 miles southeast of the intersection of Interstate Highway 35W and Farm-to-Market Road (FM) 1171 in Flower Mound, Texas. FM 1171 is also known regionally as Cross Timbers Road. Please refer to the attached map depicting the study area.

Halff Associates, Inc. (Halff) is preparing an Environmental Assessment (EA) and Alternative Route Analysis to support an application for a Certificate of Convenience and Necessity (CCN) from the Public Utility Commission of Texas (PUC). Halff is currently in the process of gathering data on the existing environment and identifying environmental and land use constraints within the project study area that will be used in the creation of an environmental and land use constraints map. Halff will identify potential alternative routes that consider environmental and land use constraints.

Halff is requesting that your agency/office provide information concerning environmental and land use constraints or other issues of interest to your agency/office within the study area. Your comments will be an important consideration in the assessment of potential impacts. Upon certification for the proposed project, Oncor will determine the need for other approvals and/or permits. If your jurisdiction has approvals and/or permits that would apply to this project, please identify them in response to this inquiry. If permits are required from your office, Oncor will contact your office following route certification.

Thank you for your assistance with this transmission line project. If you have any questions or require additional information, please contact me at (214) 346-6367. Electronic data may also be shared at rmarusak@halff.com. Your earliest reply will be appreciated.

Sincerely,
HALFF ASSOCIATES, INC.

A handwritten signature in black ink, appearing to read "Russell Marusak", is written over a horizontal line.

Russell Marusak
Environmental / Natural Resources Team Leader

Attachment (1)

HALFF ASSOCIATES, INC.

1201 NORTH BOWSER ROAD
RICHARDSON, TX 75081-2275

TEL (214) 346-6200
FAX (214) 739-0095

WWW.HALFF.COM



September 13, 2022
AVO 52671.001

Mr. Drew Corn
Town Manager
Town of Northlake
1500 Commons Circle, Suite 300
Northlake, Texas 76226-1598

Re: Oncor Electric Delivery Company's Proposed Ramhorn Hill—Dunham 345 kV Transmission Line Project
in Denton and Wise Counties, Texas

Dear Mr. Corn:

Oncor Electric Delivery Company LLC (Oncor) proposes to construct a 345 kilovolt (kV) transmission line from the proposed Ramhorn Hill Switch, which will be located approximately 2 miles south of the intersection of United States Highway 287 and State Highway 114 near Rhome, Texas, and continuing to the proposed Dunham Switch, which will be located approximately 1.4 miles southeast of the intersection of Interstate Highway 35W and Farm-to-Market Road (FM) 1171 in Flower Mound, Texas. FM 1171 is also known regionally as Cross Timbers Road. Please refer to the attached map depicting the study area.

Halff Associates, Inc. (Halff) is preparing an Environmental Assessment (EA) and Alternative Route Analysis to support an application for a Certificate of Convenience and Necessity (CCN) from the Public Utility Commission of Texas (PUC). Halff is currently in the process of gathering data on the existing environment and identifying environmental and land use constraints within the project study area that will be used in the creation of an environmental and land use constraints map. Halff will identify potential alternative routes that consider environmental and land use constraints.

Halff is requesting that your agency/office provide information concerning environmental and land use constraints or other issues of interest to your agency/office within the study area. Your comments will be an important consideration in the assessment of potential impacts. Upon certification for the proposed project, Oncor will determine the need for other approvals and/or permits. If your jurisdiction has approvals and/or permits that would apply to this project, please identify them in response to this inquiry. If permits are required from your office, Oncor will contact your office following route certification.

Thank you for your assistance with this transmission line project. If you have any questions or require additional information, please contact me at (214) 346-6367. Electronic data may also be shared at rmarusak@halff.com. Your earliest reply will be appreciated.

Sincerely,
HALFF ASSOCIATES, INC.

A handwritten signature in black ink, appearing to read "Russell Marusak".

Russell Marusak
Environmental / Natural Resources Team Leader

Attachment (1)

HALFF ASSOCIATES, INC.

1201 NORTH BOWSER ROAD
RICHARDSON, TX 75081-2275

TEL (214) 346-6200
FAX (214) 739-0095

WWW.HALFF.COM



September 13, 2022

AVO 52671.001

The Honorable Patricia Mitchell
Mayor
City of Rhome
P.O. Box 228
Rhome, Texas 76078-0228

Re: Oncor Electric Delivery Company's Proposed Ramhorn Hill—Dunham 345 kV Transmission Line Project
in Denton and Wise Counties, Texas

Dear Mayor Mitchell:

Oncor Electric Delivery Company LLC (Oncor) proposes to construct a 345 kilovolt (kV) transmission line from the proposed Ramhorn Hill Switch, which will be located approximately 2 miles south of the intersection of United States Highway 287 and State Highway 114 near Rhome, Texas, and continuing to the proposed Dunham Switch, which will be located approximately 1.4 miles southeast of the intersection of Interstate Highway 35W and Farm-to-Market Road (FM) 1171 in Flower Mound, Texas. FM 1171 is also known regionally as Cross Timbers Road. Please refer to the attached map depicting the study area.

Halff Associates, Inc. (Halff) is preparing an Environmental Assessment (EA) and Alternative Route Analysis to support an application for a Certificate of Convenience and Necessity (CCN) from the Public Utility Commission of Texas (PUC). Halff is currently in the process of gathering data on the existing environment and identifying environmental and land use constraints within the project study area that will be used in the creation of an environmental and land use constraints map. Halff will identify potential alternative routes that consider environmental and land use constraints.

Halff is requesting that your agency/office provide information concerning environmental and land use constraints or other issues of interest to your agency/office within the study area. Your comments will be an important consideration in the assessment of potential impacts. Upon certification for the proposed project, Oncor will determine the need for other approvals and/or permits. If your jurisdiction has approvals and/or permits that would apply to this project, please identify them in response to this inquiry. If permits are required from your office, Oncor will contact your office following route certification.

Thank you for your assistance with this transmission line project. If you have any questions or require additional information, please contact me at (214) 346-6367. Electronic data may also be shared at rmarusak@halff.com. Your earliest reply will be appreciated.

Sincerely,
HALFF ASSOCIATES, INC.

A handwritten signature in black ink, appearing to read "Russell Marusak".

Russell Marusak
Environmental / Natural Resources Team Leader

Attachment (1)

HALFF ASSOCIATES, INC.

1201 NORTH BOWSER ROAD
RICHARDSON, TX 75081-2275

TEL (214) 346-6200
FAX (214) 739-0095

WWW.HALFF.COM



September 13, 2022
AVO 52671.001

The Honorable Josh McCabe
Mayor Pro Tem; Council Member, Place 1
City of Rhome
P.O. Box 228
Rhome, Texas 76078-0228

Re: Oncor Electric Delivery Company's Proposed Ramhorn Hill—Dunham 345 kV Transmission Line Project
in Denton and Wise Counties, Texas

Dear Council Member McCabe:

Oncor Electric Delivery Company LLC (Oncor) proposes to construct a 345 kilovolt (kV) transmission line from the proposed Ramhorn Hill Switch, which will be located approximately 2 miles south of the intersection of United States Highway 287 and State Highway 114 near Rhome, Texas, and continuing to the proposed Dunham Switch, which will be located approximately 1.4 miles southeast of the intersection of Interstate Highway 35W and Farm-to-Market Road (FM) 1171 in Flower Mound, Texas. FM 1171 is also known regionally as Cross Timbers Road. Please refer to the attached map depicting the study area.

Halff Associates, Inc. (Halff) is preparing an Environmental Assessment (EA) and Alternative Route Analysis to support an application for a Certificate of Convenience and Necessity (CCN) from the Public Utility Commission of Texas (PUC). Halff is currently in the process of gathering data on the existing environment and identifying environmental and land use constraints within the project study area that will be used in the creation of an environmental and land use constraints map. Halff will identify potential alternative routes that consider environmental and land use constraints.

Halff is requesting that your agency/office provide information concerning environmental and land use constraints or other issues of interest to your agency/office within the study area. Your comments will be an important consideration in the assessment of potential impacts. Upon certification for the proposed project, Oncor will determine the need for other approvals and/or permits. If your jurisdiction has approvals and/or permits that would apply to this project, please identify them in response to this inquiry. If permits are required from your office, Oncor will contact your office following route certification.

Thank you for your assistance with this transmission line project. If you have any questions or require additional information, please contact me at (214) 346-6367. Electronic data may also be shared at rmarusak@halff.com. Your earliest reply will be appreciated.

Sincerely,
HALFF ASSOCIATES, INC.

A handwritten signature in black ink, appearing to read "Russell Marusak".

Russell Marusak
Environmental / Natural Resources Team Leader

Attachment (1)

HALFF ASSOCIATES, INC.

1201 NORTH BOWSER ROAD
RICHARDSON, TX 75081-2275

TEL (214) 346-6200
FAX (214) 739-0095

WWW.HALFF.COM



September 13, 2022
AVO 52671.001

The Honorable Michelle Tye
Council Member, Place 2
City of Rhome
P.O. Box 228
Rhome, Texas 76078-0228

Re: Oncor Electric Delivery Company's Proposed Ramhorn Hill—Dunham 345 kV Transmission Line Project
in Denton and Wise Counties, Texas

Dear Council Member Tye:

Oncor Electric Delivery Company LLC (Oncor) proposes to construct a 345 kilovolt (kV) transmission line from the proposed Ramhorn Hill Switch, which will be located approximately 2 miles south of the intersection of United States Highway 287 and State Highway 114 near Rhome, Texas, and continuing to the proposed Dunham Switch, which will be located approximately 1.4 miles southeast of the intersection of Interstate Highway 35W and Farm-to-Market Road (FM) 1171 in Flower Mound, Texas. FM 1171 is also known regionally as Cross Timbers Road. Please refer to the attached map depicting the study area.

Halff Associates, Inc. (Halff) is preparing an Environmental Assessment (EA) and Alternative Route Analysis to support an application for a Certificate of Convenience and Necessity (CCN) from the Public Utility Commission of Texas (PUC). Halff is currently in the process of gathering data on the existing environment and identifying environmental and land use constraints within the project study area that will be used in the creation of an environmental and land use constraints map. Halff will identify potential alternative routes that consider environmental and land use constraints.

Halff is requesting that your agency/office provide information concerning environmental and land use constraints or other issues of interest to your agency/office within the study area. Your comments will be an important consideration in the assessment of potential impacts. Upon certification for the proposed project, Oncor will determine the need for other approvals and/or permits. If your jurisdiction has approvals and/or permits that would apply to this project, please identify them in response to this inquiry. If permits are required from your office, Oncor will contact your office following route certification.

Thank you for your assistance with this transmission line project. If you have any questions or require additional information, please contact me at (214) 346-6367. Electronic data may also be shared at rmarusak@halff.com. Your earliest reply will be appreciated.

Sincerely,
HALFF ASSOCIATES, INC.

A handwritten signature in black ink, appearing to read "Russell Marusak", written over a horizontal line.

Russell Marusak
Environmental / Natural Resources Team Leader

Attachment (1)

HALFF ASSOCIATES, INC.

1201 NORTH BOWSER ROAD
RICHARDSON, TX 75081-2275

TEL (214) 346-6200
FAX (214) 739-0095

WWW.HALFF.COM



September 13, 2022
AVO 52671.001

The Honorable Elaine Priest
Council Member, Place 3
City of Rhome
P.O. Box 228
Rhome, Texas 76078-0228

Re: Oncor Electric Delivery Company's Proposed Ramhorn Hill—Dunham 345 kV Transmission Line Project
in Denton and Wise Counties, Texas

Dear Council Member Priest:

Oncor Electric Delivery Company LLC (Oncor) proposes to construct a 345 kilovolt (kV) transmission line from the proposed Ramhorn Hill Switch, which will be located approximately 2 miles south of the intersection of United States Highway 287 and State Highway 114 near Rhome, Texas, and continuing to the proposed Dunham Switch, which will be located approximately 1.4 miles southeast of the intersection of Interstate Highway 35W and Farm-to-Market Road (FM) 1171 in Flower Mound, Texas. FM 1171 is also known regionally as Cross Timbers Road. Please refer to the attached map depicting the study area.

Halff Associates, Inc. (Halff) is preparing an Environmental Assessment (EA) and Alternative Route Analysis to support an application for a Certificate of Convenience and Necessity (CCN) from the Public Utility Commission of Texas (PUC). Halff is currently in the process of gathering data on the existing environment and identifying environmental and land use constraints within the project study area that will be used in the creation of an environmental and land use constraints map. Halff will identify potential alternative routes that consider environmental and land use constraints.

Halff is requesting that your agency/office provide information concerning environmental and land use constraints or other issues of interest to your agency/office within the study area. Your comments will be an important consideration in the assessment of potential impacts. Upon certification for the proposed project, Oncor will determine the need for other approvals and/or permits. If your jurisdiction has approvals and/or permits that would apply to this project, please identify them in response to this inquiry. If permits are required from your office, Oncor will contact your office following route certification.

Thank you for your assistance with this transmission line project. If you have any questions or require additional information, please contact me at (214) 346-6367. Electronic data may also be shared at rmarusak@halff.com. Your earliest reply will be appreciated.

Sincerely,
HALFF ASSOCIATES, INC.

A handwritten signature in black ink, appearing to read "Russell Marusak", written over a horizontal line.

Russell Marusak
Environmental / Natural Resources Team Leader

Attachment (1)

HALFF ASSOCIATES, INC.

1201 NORTH BOWSER ROAD
RICHARDSON, TX 75081-2275

TEL (214) 346-6200
FAX (214) 739-0095

WWW.HALFF.COM



September 13, 2022
AVO 52671.001

The Honorable Kathy Konegni
Council Member, Place 4
City of Rhome
P.O. Box 228
Rhome, Texas 76078-0228

Re: Oncor Electric Delivery Company's Proposed Ramhorn Hill—Dunham 345 kV Transmission Line Project
in Denton and Wise Counties, Texas

Dear Council Member Konegni:

Oncor Electric Delivery Company LLC (Oncor) proposes to construct a 345 kilovolt (kV) transmission line from the proposed Ramhorn Hill Switch, which will be located approximately 2 miles south of the intersection of United States Highway 287 and State Highway 114 near Rhome, Texas, and continuing to the proposed Dunham Switch, which will be located approximately 1.4 miles southeast of the intersection of Interstate Highway 35W and Farm-to-Market Road (FM) 1171 in Flower Mound, Texas. FM 1171 is also known regionally as Cross Timbers Road. Please refer to the attached map depicting the study area.

Halff Associates, Inc. (Halff) is preparing an Environmental Assessment (EA) and Alternative Route Analysis to support an application for a Certificate of Convenience and Necessity (CCN) from the Public Utility Commission of Texas (PUC). Halff is currently in the process of gathering data on the existing environment and identifying environmental and land use constraints within the project study area that will be used in the creation of an environmental and land use constraints map. Halff will identify potential alternative routes that consider environmental and land use constraints.

Halff is requesting that your agency/office provide information concerning environmental and land use constraints or other issues of interest to your agency/office within the study area. Your comments will be an important consideration in the assessment of potential impacts. Upon certification for the proposed project, Oncor will determine the need for other approvals and/or permits. If your jurisdiction has approvals and/or permits that would apply to this project, please identify them in response to this inquiry. If permits are required from your office, Oncor will contact your office following route certification.

Thank you for your assistance with this transmission line project. If you have any questions or require additional information, please contact me at (214) 346-6367. Electronic data may also be shared at rmarusak@halff.com. Your earliest reply will be appreciated.

Sincerely,
HALFF ASSOCIATES, INC.

A handwritten signature in black ink, appearing to read "Russell Marusak", is written over a horizontal line.

Russell Marusak
Environmental / Natural Resources Team Leader

Attachment (1)

HALFF ASSOCIATES, INC.

1201 NORTH BOWSER ROAD
RICHARDSON, TX 75081-2275

TEL (214) 346-6200
FAX (214) 739-0095

WWW.HALFF.COM



September 13, 2022
AVO 52671.001

The Honorable Patrick Meehan
Council Member, Place 5
City of Rhome
P.O. Box 228
Rhome, Texas 76078-0228

Re: Oncor Electric Delivery Company's Proposed Ramhorn Hill—Dunham 345 kV Transmission Line Project
in Denton and Wise Counties, Texas

Dear Council Member Meehan:

Oncor Electric Delivery Company LLC (Oncor) proposes to construct a 345 kilovolt (kV) transmission line from the proposed Ramhorn Hill Switch, which will be located approximately 2 miles south of the intersection of United States Highway 287 and State Highway 114 near Rhome, Texas, and continuing to the proposed Dunham Switch, which will be located approximately 1.4 miles southeast of the intersection of Interstate Highway 35W and Farm-to-Market Road (FM) 1171 in Flower Mound, Texas. FM 1171 is also known regionally as Cross Timbers Road. Please refer to the attached map depicting the study area.

Halff Associates, Inc. (Halff) is preparing an Environmental Assessment (EA) and Alternative Route Analysis to support an application for a Certificate of Convenience and Necessity (CCN) from the Public Utility Commission of Texas (PUC). Halff is currently in the process of gathering data on the existing environment and identifying environmental and land use constraints within the project study area that will be used in the creation of an environmental and land use constraints map. Halff will identify potential alternative routes that consider environmental and land use constraints.

Halff is requesting that your agency/office provide information concerning environmental and land use constraints or other issues of interest to your agency/office within the study area. Your comments will be an important consideration in the assessment of potential impacts. Upon certification for the proposed project, Oncor will determine the need for other approvals and/or permits. If your jurisdiction has approvals and/or permits that would apply to this project, please identify them in response to this inquiry. If permits are required from your office, Oncor will contact your office following route certification.

Thank you for your assistance with this transmission line project. If you have any questions or require additional information, please contact me at (214) 346-6367. Electronic data may also be shared at rmarusak@halff.com. Your earliest reply will be appreciated.

Sincerely,
HALFF ASSOCIATES, INC.

A handwritten signature in black ink, appearing to read "Russell Marusak".

Russell Marusak
Environmental / Natural Resources Team Leader

Attachment (1)

HALFF ASSOCIATES, INC.

1201 NORTH BOWSER ROAD
RICHARDSON, TX 75081-2275

TEL (214) 346-6200
FAX (214) 739-0095

WWW.HALFF.COM



September 13, 2022
AVO 52671.001

Ms. Cynthia Northrop
City Administrator
City of Rhome
P.O. Box 228
Rhome, Texas 76078-0228

Re: Oncor Electric Delivery Company's Proposed Ramhorn Hill—Dunham 345 kV Transmission Line Project
in Denton and Wise Counties, Texas

Dear Ms. Northrop:

Oncor Electric Delivery Company LLC (Oncor) proposes to construct a 345 kilovolt (kV) transmission line from the proposed Ramhorn Hill Switch, which will be located approximately 2 miles south of the intersection of United States Highway 287 and State Highway 114 near Rhome, Texas, and continuing to the proposed Dunham Switch, which will be located approximately 1.4 miles southeast of the intersection of Interstate Highway 35W and Farm-to-Market Road (FM) 1171 in Flower Mound, Texas. FM 1171 is also known regionally as Cross Timbers Road. Please refer to the attached map depicting the study area.

Halff Associates, Inc. (Halff) is preparing an Environmental Assessment (EA) and Alternative Route Analysis to support an application for a Certificate of Convenience and Necessity (CCN) from the Public Utility Commission of Texas (PUC). Halff is currently in the process of gathering data on the existing environment and identifying environmental and land use constraints within the project study area that will be used in the creation of an environmental and land use constraints map. Halff will identify potential alternative routes that consider environmental and land use constraints.

Halff is requesting that your agency/office provide information concerning environmental and land use constraints or other issues of interest to your agency/office within the study area. Your comments will be an important consideration in the assessment of potential impacts. Upon certification for the proposed project, Oncor will determine the need for other approvals and/or permits. If your jurisdiction has approvals and/or permits that would apply to this project, please identify them in response to this inquiry. If permits are required from your office, Oncor will contact your office following route certification.

Thank you for your assistance with this transmission line project. If you have any questions or require additional information, please contact me at (214) 346-6367. Electronic data may also be shared at rmarusak@halff.com. Your earliest reply will be appreciated.

Sincerely,
HALFF ASSOCIATES, INC.

A handwritten signature in black ink, appearing to read "Russell Marusak", is written over a horizontal line.

Russell Marusak
Environmental / Natural Resources Team Leader

Attachment (1)

HALFF ASSOCIATES, INC.

1201 NORTH BOWSER ROAD
RICHARDSON, TX 75081-2275

TEL (214) 346-6200
FAX (214) 739-0095

WWW.HALFF.COM



Physical Address: 501 South Main Street

Mailing Address: PO Box 228

Rhome, Texas 76078

Telephone: 817-636-2462

www.cityofrhome.com | cityadministrator@cityofrhome.com

January 23, 2023

Oncor Electric

Sent Via Email To:

transmissionprojects@oncor.com

Attn: Mr. Ife Adetoro

RE: Ramhorn Hill – Dunham 345 KV Transmission Lines – Wise County, Texas

Dear Mr. Adetoro,

Recently, the Rhome City Council met to discuss the proposed sites that are shown on the attached map for our area. Mrs. Elaine Priest attended the recent public meeting that was held on December 7th and 8th, 2022 at the Marriott Hotel & Golf Club. Mrs. Priest also updated Council on the location of the proposed lines and Council direction was given to Staff.

For our area, we would like Oncor to make note of the following:

1. The map indicates a line just north of SH 114 that would fall within an area that has been dedicated to the City as a public park/open space. The placement of the line in this area would preclude us from developing the site and limit access for our stakeholders. Thus, we would *object* to the placement in this area.
2. The map also indicates potential placement on the PMB Capital property, which is a major subdivision development in our extraterritorial jurisdiction (ETJ). The proposed routes that bisect the property (mainly from north to south) would result in *substantial* negative financial aspects for both PMB and the city of Rhome as it would significantly reduce the available land for development. Thus, we would strenuously *object* to this placement arrangement.

This area is designated as both commercial and residential development and it is our understanding that PMB will also submit their objections and preferences for their property.

3. The preferred routes for our area would be along SH 114 (preferably south of the highway) and US-287 along the route currently noted, which is also south west of US-287.

I am available to discuss this by phone if you need any additional information.

Sincerely,

Amanda DeGan

City Administrator

cc: City Council Members

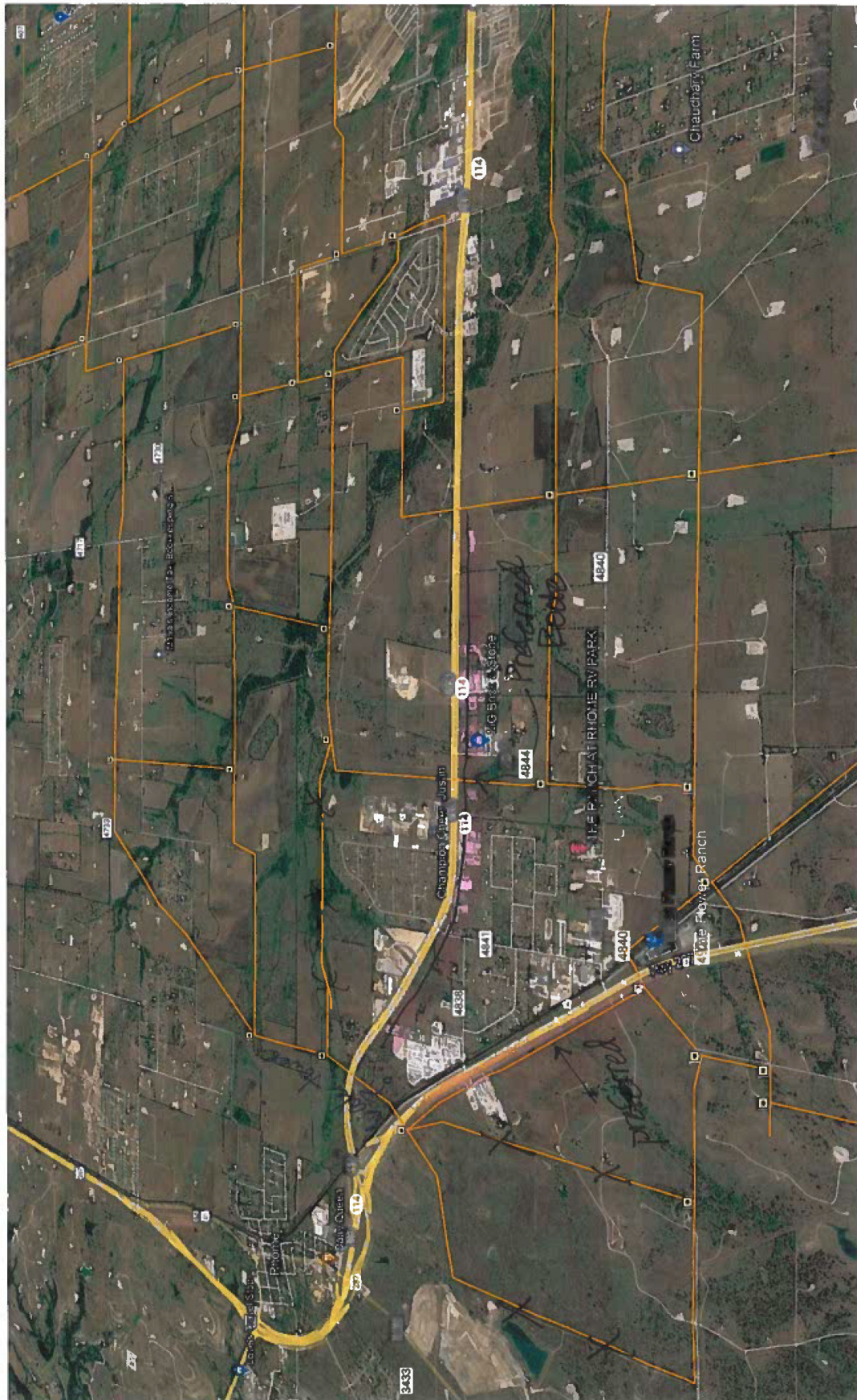



September 13, 2022

AVO 52671.001

The Honorable Scooter Gierisch
Mayor
City of Roanoke
500 South Oak Street
Roanoke, Texas 76262-6732

Re: Oncor Electric Delivery Company's Proposed Ramhorn Hill—Dunham 345 kV Transmission Line Project
in Denton and Wise Counties, Texas

Dear Mayor Gierisch:

Oncor Electric Delivery Company LLC (Oncor) proposes to construct a 345 kilovolt (kV) transmission line from the proposed Ramhorn Hill Switch, which will be located approximately 2 miles south of the intersection of United States Highway 287 and State Highway 114 near Rhome, Texas, and continuing to the proposed Dunham Switch, which will be located approximately 1.4 miles southeast of the intersection of Interstate Highway 35W and Farm-to-Market Road (FM) 1171 in Flower Mound, Texas. FM 1171 is also known regionally as Cross Timbers Road. Please refer to the attached map depicting the study area.

Halff Associates, Inc. (Halff) is preparing an Environmental Assessment (EA) and Alternative Route Analysis to support an application for a Certificate of Convenience and Necessity (CCN) from the Public Utility Commission of Texas (PUC). Halff is currently in the process of gathering data on the existing environment and identifying environmental and land use constraints within the project study area that will be used in the creation of an environmental and land use constraints map. Halff will identify potential alternative routes that consider environmental and land use constraints.

Halff is requesting that your agency/office provide information concerning environmental and land use constraints or other issues of interest to your agency/office within the study area. Your comments will be an important consideration in the assessment of potential impacts. Upon certification for the proposed project, Oncor will determine the need for other approvals and/or permits. If your jurisdiction has approvals and/or permits that would apply to this project, please identify them in response to this inquiry. If permits are required from your office, Oncor will contact your office following route certification.

Thank you for your assistance with this transmission line project. If you have any questions or require additional information, please contact me at (214) 346-6367. Electronic data may also be shared at rmarusak@halff.com. Your earliest reply will be appreciated.

Sincerely,
HALFF ASSOCIATES, INC.

A handwritten signature in black ink, appearing to read "Russell Marusak".

Russell Marusak
Environmental / Natural Resources Team Leader

Attachment (1)

HALFF ASSOCIATES, INC.

1201 NORTH BOWSER ROAD
RICHARDSON, TX 75081-2275

TEL (214) 346-6200
FAX (214) 739-0095

WWW.HALFF.COM



September 13, 2022

AVO 52671.001

The Honorable Holly Gray-Moore
Mayor Pro Tem; Council Member, Ward 1
City of Roanoke
500 South Oak Street
Roanoke, Texas 76262-6732

Re: Oncor Electric Delivery Company's Proposed Ramhorn Hill—Dunham 345 kV Transmission Line Project
in Denton and Wise Counties, Texas

Dear Council Member Gray-Moore:

Oncor Electric Delivery Company LLC (Oncor) proposes to construct a 345 kilovolt (kV) transmission line from the proposed Ramhorn Hill Switch, which will be located approximately 2 miles south of the intersection of United States Highway 287 and State Highway 114 near Rhome, Texas, and continuing to the proposed Dunham Switch, which will be located approximately 1.4 miles southeast of the intersection of Interstate Highway 35W and Farm-to-Market Road (FM) 1171 in Flower Mound, Texas. FM 1171 is also known regionally as Cross Timbers Road. Please refer to the attached map depicting the study area.

Halff Associates, Inc. (Halff) is preparing an Environmental Assessment (EA) and Alternative Route Analysis to support an application for a Certificate of Convenience and Necessity (CCN) from the Public Utility Commission of Texas (PUC). Halff is currently in the process of gathering data on the existing environment and identifying environmental and land use constraints within the project study area that will be used in the creation of an environmental and land use constraints map. Halff will identify potential alternative routes that consider environmental and land use constraints.

Halff is requesting that your agency/office provide information concerning environmental and land use constraints or other issues of interest to your agency/office within the study area. Your comments will be an important consideration in the assessment of potential impacts. Upon certification for the proposed project, Oncor will determine the need for other approvals and/or permits. If your jurisdiction has approvals and/or permits that would apply to this project, please identify them in response to this inquiry. If permits are required from your office, Oncor will contact your office following route certification.

Thank you for your assistance with this transmission line project. If you have any questions or require additional information, please contact me at (214) 346-6367. Electronic data may also be shared at rmarusak@halff.com. Your earliest reply will be appreciated.

Sincerely,
HALFF ASSOCIATES, INC.

A handwritten signature in black ink, appearing to read "Russell Marusak".

Russell Marusak
Environmental / Natural Resources Team Leader

Attachment (1)

HALFF ASSOCIATES, INC.

1201 NORTH BOWSER ROAD
RICHARDSON, TX 75081-2275

TEL (214) 346-6200
FAX (214) 739-0095

WWW.HALFF.COM



September 13, 2022
AVO 52671.001

The Honorable Hogan Page
Council Member, Ward 1
City of Roanoke
500 South Oak Street
Roanoke, Texas 76262-6732

Re: Oncor Electric Delivery Company's Proposed Ramhorn Hill—Dunham 345 kV Transmission Line Project
in Denton and Wise Counties, Texas

Dear Council Member Page:

Oncor Electric Delivery Company LLC (Oncor) proposes to construct a 345 kilovolt (kV) transmission line from the proposed Ramhorn Hill Switch, which will be located approximately 2 miles south of the intersection of United States Highway 287 and State Highway 114 near Rhome, Texas, and continuing to the proposed Dunham Switch, which will be located approximately 1.4 miles southeast of the intersection of Interstate Highway 35W and Farm-to-Market Road (FM) 1171 in Flower Mound, Texas. FM 1171 is also known regionally as Cross Timbers Road. Please refer to the attached map depicting the study area.

Halff Associates, Inc. (Halff) is preparing an Environmental Assessment (EA) and Alternative Route Analysis to support an application for a Certificate of Convenience and Necessity (CCN) from the Public Utility Commission of Texas (PUC). Halff is currently in the process of gathering data on the existing environment and identifying environmental and land use constraints within the project study area that will be used in the creation of an environmental and land use constraints map. Halff will identify potential alternative routes that consider environmental and land use constraints.

Halff is requesting that your agency/office provide information concerning environmental and land use constraints or other issues of interest to your agency/office within the study area. Your comments will be an important consideration in the assessment of potential impacts. Upon certification for the proposed project, Oncor will determine the need for other approvals and/or permits. If your jurisdiction has approvals and/or permits that would apply to this project, please identify them in response to this inquiry. If permits are required from your office, Oncor will contact your office following route certification.

Thank you for your assistance with this transmission line project. If you have any questions or require additional information, please contact me at (214) 346-6367. Electronic data may also be shared at rmarusak@halff.com. Your earliest reply will be appreciated.

Sincerely,
HALFF ASSOCIATES, INC.

A handwritten signature in black ink, appearing to read "Russell Marusak", is written over a horizontal line.

Russell Marusak
Environmental / Natural Resources Team Leader

Attachment (1)

HALFF ASSOCIATES, INC.

1201 NORTH BOWSER ROAD
RICHARDSON, TX 75081-2275

TEL (214) 346-6200
FAX (214) 739-0095

WWW.HALFF.COM



September 13, 2022
AVO 52671.001

The Honorable Brian Darby
Council Member, Ward 2
City of Roanoke
500 South Oak Street
Roanoke, Texas 76262-6732

Re: Oncor Electric Delivery Company's Proposed Ramhorn Hill—Dunham 345 kV Transmission Line Project
in Denton and Wise Counties, Texas

Dear Council Member Darby:

Oncor Electric Delivery Company LLC (Oncor) proposes to construct a 345 kilovolt (kV) transmission line from the proposed Ramhorn Hill Switch, which will be located approximately 2 miles south of the intersection of United States Highway 287 and State Highway 114 near Rhome, Texas, and continuing to the proposed Dunham Switch, which will be located approximately 1.4 miles southeast of the intersection of Interstate Highway 35W and Farm-to-Market Road (FM) 1171 in Flower Mound, Texas. FM 1171 is also known regionally as Cross Timbers Road. Please refer to the attached map depicting the study area.

Halff Associates, Inc. (Halff) is preparing an Environmental Assessment (EA) and Alternative Route Analysis to support an application for a Certificate of Convenience and Necessity (CCN) from the Public Utility Commission of Texas (PUC). Halff is currently in the process of gathering data on the existing environment and identifying environmental and land use constraints within the project study area that will be used in the creation of an environmental and land use constraints map. Halff will identify potential alternative routes that consider environmental and land use constraints.

Halff is requesting that your agency/office provide information concerning environmental and land use constraints or other issues of interest to your agency/office within the study area. Your comments will be an important consideration in the assessment of potential impacts. Upon certification for the proposed project, Oncor will determine the need for other approvals and/or permits. If your jurisdiction has approvals and/or permits that would apply to this project, please identify them in response to this inquiry. If permits are required from your office, Oncor will contact your office following route certification.

Thank you for your assistance with this transmission line project. If you have any questions or require additional information, please contact me at (214) 346-6367. Electronic data may also be shared at rmarusak@halff.com. Your earliest reply will be appreciated.

Sincerely,
HALFF ASSOCIATES, INC.

A handwritten signature in black ink, appearing to read "Russell Marusak", is written over a horizontal line.

Russell Marusak
Environmental / Natural Resources Team Leader

Attachment (1)

HALFF ASSOCIATES, INC.

1201 NORTH BOWSER ROAD
RICHARDSON, TX 75081-2275

TEL (214) 346-6200
FAX (214) 739-0095

WWW.HALFF.COM



September 13, 2022
AVO 52671.001

The Honorable Bryan Moyers
Council Member, Ward 2
City of Roanoke
500 South Oak Street
Roanoke, Texas 76262-6732

Re: Oncor Electric Delivery Company's Proposed Ramhorn Hill—Dunham 345 kV Transmission Line Project
in Denton and Wise Counties, Texas

Dear Council Member Moyers:

Oncor Electric Delivery Company LLC (Oncor) proposes to construct a 345 kilovolt (kV) transmission line from the proposed Ramhorn Hill Switch, which will be located approximately 2 miles south of the intersection of United States Highway 287 and State Highway 114 near Rhome, Texas, and continuing to the proposed Dunham Switch, which will be located approximately 1.4 miles southeast of the intersection of Interstate Highway 35W and Farm-to-Market Road (FM) 1171 in Flower Mound, Texas. FM 1171 is also known regionally as Cross Timbers Road. Please refer to the attached map depicting the study area.

Halff Associates, Inc. (Halff) is preparing an Environmental Assessment (EA) and Alternative Route Analysis to support an application for a Certificate of Convenience and Necessity (CCN) from the Public Utility Commission of Texas (PUC). Halff is currently in the process of gathering data on the existing environment and identifying environmental and land use constraints within the project study area that will be used in the creation of an environmental and land use constraints map. Halff will identify potential alternative routes that consider environmental and land use constraints.

Halff is requesting that your agency/office provide information concerning environmental and land use constraints or other issues of interest to your agency/office within the study area. Your comments will be an important consideration in the assessment of potential impacts. Upon certification for the proposed project, Oncor will determine the need for other approvals and/or permits. If your jurisdiction has approvals and/or permits that would apply to this project, please identify them in response to this inquiry. If permits are required from your office, Oncor will contact your office following route certification.

Thank you for your assistance with this transmission line project. If you have any questions or require additional information, please contact me at (214) 346-6367. Electronic data may also be shared at rmarusak@halff.com. Your earliest reply will be appreciated.

Sincerely,
HALFF ASSOCIATES, INC.

A handwritten signature in black ink, appearing to read "Russell Marusak".

Russell Marusak
Environmental / Natural Resources Team Leader

Attachment (1)

HALFF ASSOCIATES, INC.

1201 NORTH BOWSER ROAD
RICHARDSON, TX 75081-2275

TEL (214) 346-6200
FAX (214) 739-0095

WWW.HALFF.COM



September 13, 2022
AVO 52671.001

The Honorable David Brundage
Council Member, Ward 3
City of Roanoke
500 South Oak Street
Roanoke, Texas 76262-6732

Re: Oncor Electric Delivery Company's Proposed Ramhorn Hill—Dunham 345 kV Transmission Line Project
in Denton and Wise Counties, Texas

Dear Council Member Brundage:

Oncor Electric Delivery Company LLC (Oncor) proposes to construct a 345 kilovolt (kV) transmission line from the proposed Ramhorn Hill Switch, which will be located approximately 2 miles south of the intersection of United States Highway 287 and State Highway 114 near Rhome, Texas, and continuing to the proposed Dunham Switch, which will be located approximately 1.4 miles southeast of the intersection of Interstate Highway 35W and Farm-to-Market Road (FM) 1171 in Flower Mound, Texas. FM 1171 is also known regionally as Cross Timbers Road. Please refer to the attached map depicting the study area.

Halff Associates, Inc. (Halff) is preparing an Environmental Assessment (EA) and Alternative Route Analysis to support an application for a Certificate of Convenience and Necessity (CCN) from the Public Utility Commission of Texas (PUC). Halff is currently in the process of gathering data on the existing environment and identifying environmental and land use constraints within the project study area that will be used in the creation of an environmental and land use constraints map. Halff will identify potential alternative routes that consider environmental and land use constraints.

Halff is requesting that your agency/office provide information concerning environmental and land use constraints or other issues of interest to your agency/office within the study area. Your comments will be an important consideration in the assessment of potential impacts. Upon certification for the proposed project, Oncor will determine the need for other approvals and/or permits. If your jurisdiction has approvals and/or permits that would apply to this project, please identify them in response to this inquiry. If permits are required from your office, Oncor will contact your office following route certification.

Thank you for your assistance with this transmission line project. If you have any questions or require additional information, please contact me at (214) 346-6367. Electronic data may also be shared at rmarusak@halff.com. Your earliest reply will be appreciated.

Sincerely,
HALFF ASSOCIATES, INC.

A handwritten signature in black ink, appearing to read "Russell Marusak".

Russell Marusak
Environmental / Natural Resources Team Leader

Attachment (1)

HALFF ASSOCIATES, INC.

1201 NORTH BOWSER ROAD
RICHARDSON, TX 75081-2275

TEL (214) 346-6200
FAX (214) 739-0095

WWW.HALFF.COM



September 13, 2022
AVO 52671.001

The Honorable David Thompson
Council Member, Ward 3
City of Roanoke
500 South Oak Street
Roanoke, Texas 76262-6732

Re: Oncor Electric Delivery Company's Proposed Ramhorn Hill—Dunham 345 kV Transmission Line Project
in Denton and Wise Counties, Texas

Dear Council Member Thompson:

Oncor Electric Delivery Company LLC (Oncor) proposes to construct a 345 kilovolt (kV) transmission line from the proposed Ramhorn Hill Switch, which will be located approximately 2 miles south of the intersection of United States Highway 287 and State Highway 114 near Rhome, Texas, and continuing to the proposed Dunham Switch, which will be located approximately 1.4 miles southeast of the intersection of Interstate Highway 35W and Farm-to-Market Road (FM) 1171 in Flower Mound, Texas. FM 1171 is also known regionally as Cross Timbers Road. Please refer to the attached map depicting the study area.

Halff Associates, Inc. (Halff) is preparing an Environmental Assessment (EA) and Alternative Route Analysis to support an application for a Certificate of Convenience and Necessity (CCN) from the Public Utility Commission of Texas (PUC). Halff is currently in the process of gathering data on the existing environment and identifying environmental and land use constraints within the project study area that will be used in the creation of an environmental and land use constraints map. Halff will identify potential alternative routes that consider environmental and land use constraints.

Halff is requesting that your agency/office provide information concerning environmental and land use constraints or other issues of interest to your agency/office within the study area. Your comments will be an important consideration in the assessment of potential impacts. Upon certification for the proposed project, Oncor will determine the need for other approvals and/or permits. If your jurisdiction has approvals and/or permits that would apply to this project, please identify them in response to this inquiry. If permits are required from your office, Oncor will contact your office following route certification.

Thank you for your assistance with this transmission line project. If you have any questions or require additional information, please contact me at (214) 346-6367. Electronic data may also be shared at rmarusak@halff.com. Your earliest reply will be appreciated.

Sincerely,
HALFF ASSOCIATES, INC.

A handwritten signature in black ink, appearing to read "Russell Marusak".

Russell Marusak
Environmental / Natural Resources Team Leader

Attachment (1)

HALFF ASSOCIATES, INC.

1201 NORTH BOWSER ROAD
RICHARDSON, TX 75081-2275

TEL (214) 346-6200
FAX (214) 739-0095

WWW.HALFF.COM



September 13, 2022
AVO 52671.001

Ms. April Hill
City Secretary
City of Roanoke
500 South Oak Street
Roanoke, Texas 76262-6732

Re: Oncor Electric Delivery Company's Proposed Ramhorn Hill—Dunham 345 kV Transmission Line Project
in Denton and Wise Counties, Texas

Dear Ms. Hill:

Oncor Electric Delivery Company LLC (Oncor) proposes to construct a 345 kilovolt (kV) transmission line from the proposed Ramhorn Hill Switch, which will be located approximately 2 miles south of the intersection of United States Highway 287 and State Highway 114 near Rhome, Texas, and continuing to the proposed Dunham Switch, which will be located approximately 1.4 miles southeast of the intersection of Interstate Highway 35W and Farm-to-Market Road (FM) 1171 in Flower Mound, Texas. FM 1171 is also known regionally as Cross Timbers Road. Please refer to the attached map depicting the study area.

Halff Associates, Inc. (Halff) is preparing an Environmental Assessment (EA) and Alternative Route Analysis to support an application for a Certificate of Convenience and Necessity (CCN) from the Public Utility Commission of Texas (PUC). Halff is currently in the process of gathering data on the existing environment and identifying environmental and land use constraints within the project study area that will be used in the creation of an environmental and land use constraints map. Halff will identify potential alternative routes that consider environmental and land use constraints.

Halff is requesting that your agency/office provide information concerning environmental and land use constraints or other issues of interest to your agency/office within the study area. Your comments will be an important consideration in the assessment of potential impacts. Upon certification for the proposed project, Oncor will determine the need for other approvals and/or permits. If your jurisdiction has approvals and/or permits that would apply to this project, please identify them in response to this inquiry. If permits are required from your office, Oncor will contact your office following route certification.

Thank you for your assistance with this transmission line project. If you have any questions or require additional information, please contact me at (214) 346-6367. Electronic data may also be shared at rmarusak@halff.com. Your earliest reply will be appreciated.

Sincerely,
HALFF ASSOCIATES, INC.

A handwritten signature in black ink, appearing to read "Russell Marusak", is written over a horizontal line.

Russell Marusak
Environmental / Natural Resources Team Leader

Attachment (1)

HALFF ASSOCIATES, INC.

1201 NORTH BOWSER ROAD
RICHARDSON, TX 75081-2275

TEL (214) 346-6200
FAX (214) 739-0095

WWW.HALFF.COM



September 13, 2022
AVO 52671.001

Mr. Scott Campbell
City Manager
City of Roanoke
500 South Oak Street
Roanoke, Texas 76262-6732

Re: Oncor Electric Delivery Company's Proposed Ramhorn Hill—Dunham 345 kV Transmission Line Project
in Denton and Wise Counties, Texas

Dear Mr. Campbell:

Oncor Electric Delivery Company LLC (Oncor) proposes to construct a 345 kilovolt (kV) transmission line from the proposed Ramhorn Hill Switch, which will be located approximately 2 miles south of the intersection of United States Highway 287 and State Highway 114 near Rhome, Texas, and continuing to the proposed Dunham Switch, which will be located approximately 1.4 miles southeast of the intersection of Interstate Highway 35W and Farm-to-Market Road (FM) 1171 in Flower Mound, Texas. FM 1171 is also known regionally as Cross Timbers Road. Please refer to the attached map depicting the study area.

Halff Associates, Inc. (Halff) is preparing an Environmental Assessment (EA) and Alternative Route Analysis to support an application for a Certificate of Convenience and Necessity (CCN) from the Public Utility Commission of Texas (PUC). Halff is currently in the process of gathering data on the existing environment and identifying environmental and land use constraints within the project study area that will be used in the creation of an environmental and land use constraints map. Halff will identify potential alternative routes that consider environmental and land use constraints.

Halff is requesting that your agency/office provide information concerning environmental and land use constraints or other issues of interest to your agency/office within the study area. Your comments will be an important consideration in the assessment of potential impacts. Upon certification for the proposed project, Oncor will determine the need for other approvals and/or permits. If your jurisdiction has approvals and/or permits that would apply to this project, please identify them in response to this inquiry. If permits are required from your office, Oncor will contact your office following route certification.

Thank you for your assistance with this transmission line project. If you have any questions or require additional information, please contact me at (214) 346-6367. Electronic data may also be shared at rmarusak@halff.com. Your earliest reply will be appreciated.

Sincerely,
HALFF ASSOCIATES, INC.

A handwritten signature in black ink, appearing to read "Russell Marusak".

Russell Marusak
Environmental / Natural Resources Team Leader

Attachment (1)

HALFF ASSOCIATES, INC.

1201 NORTH BOWSER ROAD
RICHARDSON, TX 75081-2275

TEL (214) 346-6200
FAX (214) 739-0095

WWW.HALFF.COM



September 13, 2022
AVO 52671.001

Mr. Ronnie Angel
Director of Parks and Recreation
City of Roanoke
501 Roanoke Road
Roanoke, Texas 76262-6914

Re: Oncor Electric Delivery Company's Proposed Ramhorn Hill—Dunham 345 kV Transmission Line Project
in Denton and Wise Counties, Texas

Dear Mr. Angel:

Oncor Electric Delivery Company LLC (Oncor) proposes to construct a 345 kilovolt (kV) transmission line from the proposed Ramhorn Hill Switch, which will be located approximately 2 miles south of the intersection of United States Highway 287 and State Highway 114 near Rhome, Texas, and continuing to the proposed Dunham Switch, which will be located approximately 1.4 miles southeast of the intersection of Interstate Highway 35W and Farm-to-Market Road (FM) 1171 in Flower Mound, Texas. FM 1171 is also known regionally as Cross Timbers Road. Please refer to the attached map depicting the study area.

Halff Associates, Inc. (Halff) is preparing an Environmental Assessment (EA) and Alternative Route Analysis to support an application for a Certificate of Convenience and Necessity (CCN) from the Public Utility Commission of Texas (PUC). Halff is currently in the process of gathering data on the existing environment and identifying environmental and land use constraints within the project study area that will be used in the creation of an environmental and land use constraints map. Halff will identify potential alternative routes that consider environmental and land use constraints.

Halff is requesting that your agency/office provide information concerning environmental and land use constraints or other issues of interest to your agency/office within the study area. Your comments will be an important consideration in the assessment of potential impacts. Upon certification for the proposed project, Oncor will determine the need for other approvals and/or permits. If your jurisdiction has approvals and/or permits that would apply to this project, please identify them in response to this inquiry. If permits are required from your office, Oncor will contact your office following route certification.

Thank you for your assistance with this transmission line project. If you have any questions or require additional information, please contact me at (214) 346-6367. Electronic data may also be shared at rmarusak@halff.com. Your earliest reply will be appreciated.

Sincerely,
HALFF ASSOCIATES, INC.

A handwritten signature in black ink, appearing to read "Russell Marusak", is written over a horizontal line.

Russell Marusak
Environmental / Natural Resources Team Leader

Attachment (1)

HALFF ASSOCIATES, INC.

1201 NORTH BOWSER ROAD
RICHARDSON, TX 75081-2275

TEL (214) 346-6200
FAX (214) 739-0095

WWW.HALFF.COM



September 13, 2022
AVO 52671.001

Mr. David Thompson, President
Type A Economic & Industrial Development Corporation
City of Roanoke
500 South Oak Street
Roanoke, Texas 76262-6732

Re: Oncor Electric Delivery Company's Proposed Ramhorn Hill—Dunham 345 kV Transmission Line Project
in Denton and Wise Counties, Texas

Dear Mr. Thompson:

Oncor Electric Delivery Company LLC (Oncor) proposes to construct a 345 kilovolt (kV) transmission line from the proposed Ramhorn Hill Switch, which will be located approximately 2 miles south of the intersection of United States Highway 287 and State Highway 114 near Rhome, Texas, and continuing to the proposed Dunham Switch, which will be located approximately 1.4 miles southeast of the intersection of Interstate Highway 35W and Farm-to-Market Road (FM) 1171 in Flower Mound, Texas. FM 1171 is also known regionally as Cross Timbers Road. Please refer to the attached map depicting the study area.

Halff Associates, Inc. (Halff) is preparing an Environmental Assessment (EA) and Alternative Route Analysis to support an application for a Certificate of Convenience and Necessity (CCN) from the Public Utility Commission of Texas (PUC). Halff is currently in the process of gathering data on the existing environment and identifying environmental and land use constraints within the project study area that will be used in the creation of an environmental and land use constraints map. Halff will identify potential alternative routes that consider environmental and land use constraints.

Halff is requesting that your agency/office provide information concerning environmental and land use constraints or other issues of interest to your agency/office within the study area. Your comments will be an important consideration in the assessment of potential impacts. Upon certification for the proposed project, Oncor will determine the need for other approvals and/or permits. If your jurisdiction has approvals and/or permits that would apply to this project, please identify them in response to this inquiry. If permits are required from your office, Oncor will contact your office following route certification.

Thank you for your assistance with this transmission line project. If you have any questions or require additional information, please contact me at (214) 346-6367. Electronic data may also be shared at rmarusak@halff.com. Your earliest reply will be appreciated.

Sincerely,
HALFF ASSOCIATES, INC.

A handwritten signature in black ink, appearing to read "Russell Marusak", written over a horizontal line.

Russell Marusak
Environmental / Natural Resources Team Leader

Attachment (1)

HALFF ASSOCIATES, INC.

1201 NORTH BOWSER ROAD
RICHARDSON, TX 75081-2275

TEL (214) 346-6200
FAX (214) 739-0095

WWW.HALFF.COM



September 13, 2022
AVO 52671.001

Mr. Jason Kasal, President
Type B Community & Economic Development Corporation
City of Roanoke
500 South Oak Street
Roanoke, Texas 76262-6732

Re: Oncor Electric Delivery Company's Proposed Ramhorn Hill—Dunham 345 kV Transmission Line Project
in Denton and Wise Counties, Texas

Dear Mr. Kasal:

Oncor Electric Delivery Company LLC (Oncor) proposes to construct a 345 kilovolt (kV) transmission line from the proposed Ramhorn Hill Switch, which will be located approximately 2 miles south of the intersection of United States Highway 287 and State Highway 114 near Rhome, Texas, and continuing to the proposed Dunham Switch, which will be located approximately 1.4 miles southeast of the intersection of Interstate Highway 35W and Farm-to-Market Road (FM) 1171 in Flower Mound, Texas. FM 1171 is also known regionally as Cross Timbers Road. Please refer to the attached map depicting the study area.

Halff Associates, Inc. (Halff) is preparing an Environmental Assessment (EA) and Alternative Route Analysis to support an application for a Certificate of Convenience and Necessity (CCN) from the Public Utility Commission of Texas (PUC). Halff is currently in the process of gathering data on the existing environment and identifying environmental and land use constraints within the project study area that will be used in the creation of an environmental and land use constraints map. Halff will identify potential alternative routes that consider environmental and land use constraints.

Halff is requesting that your agency/office provide information concerning environmental and land use constraints or other issues of interest to your agency/office within the study area. Your comments will be an important consideration in the assessment of potential impacts. Upon certification for the proposed project, Oncor will determine the need for other approvals and/or permits. If your jurisdiction has approvals and/or permits that would apply to this project, please identify them in response to this inquiry. If permits are required from your office, Oncor will contact your office following route certification.

Thank you for your assistance with this transmission line project. If you have any questions or require additional information, please contact me at (214) 346-6367. Electronic data may also be shared at rmarusak@halff.com. Your earliest reply will be appreciated.

Sincerely,
HALFF ASSOCIATES, INC.

A handwritten signature in black ink, appearing to read "Russell Marusak", is written over a horizontal line.

Russell Marusak
Environmental / Natural Resources Team Leader

Attachment (1)

HALFF ASSOCIATES, INC.

1201 NORTH BOWSER ROAD
RICHARDSON, TX 75081-2275

TEL (214) 346-6200
FAX (214) 739-0095

WWW.HALFF.COM



September 13, 2022
AVO 52671.001

Mr. Shawn Wilkinson
Director of Public Works
City of Roanoke
265 Marshall Creek Road
Roanoke, Texas 76262-6500

Re: Oncor Electric Delivery Company's Proposed Ramhorn Hill—Dunham 345 kV Transmission Line Project
in Denton and Wise Counties, Texas

Dear Mr. Wilkinson:

Oncor Electric Delivery Company LLC (Oncor) proposes to construct a 345 kilovolt (kV) transmission line from the proposed Ramhorn Hill Switch, which will be located approximately 2 miles south of the intersection of United States Highway 287 and State Highway 114 near Rhome, Texas, and continuing to the proposed Dunham Switch, which will be located approximately 1.4 miles southeast of the intersection of Interstate Highway 35W and Farm-to-Market Road (FM) 1171 in Flower Mound, Texas. FM 1171 is also known regionally as Cross Timbers Road. Please refer to the attached map depicting the study area.

Halff Associates, Inc. (Halff) is preparing an Environmental Assessment (EA) and Alternative Route Analysis to support an application for a Certificate of Convenience and Necessity (CCN) from the Public Utility Commission of Texas (PUC). Halff is currently in the process of gathering data on the existing environment and identifying environmental and land use constraints within the project study area that will be used in the creation of an environmental and land use constraints map. Halff will identify potential alternative routes that consider environmental and land use constraints.

Halff is requesting that your agency/office provide information concerning environmental and land use constraints or other issues of interest to your agency/office within the study area. Your comments will be an important consideration in the assessment of potential impacts. Upon certification for the proposed project, Oncor will determine the need for other approvals and/or permits. If your jurisdiction has approvals and/or permits that would apply to this project, please identify them in response to this inquiry. If permits are required from your office, Oncor will contact your office following route certification.

Thank you for your assistance with this transmission line project. If you have any questions or require additional information, please contact me at (214) 346-6367. Electronic data may also be shared at rmarusak@halff.com. Your earliest reply will be appreciated.

Sincerely,
HALFF ASSOCIATES, INC.

A handwritten signature in black ink, appearing to read "Russell Marusak".

Russell Marusak
Environmental / Natural Resources Team Leader

Attachment (1)

HALFF ASSOCIATES, INC.

1201 NORTH BOWSER ROAD
RICHARDSON, TX 75081-2275

TEL (214) 346-6200
FAX (214) 739-0095

WWW.HALFF.COM



September 13, 2022
AVO 52671.001

Mr. Randy Corn, Chairman
Planning & Zoning Commission
City of Roanoke
500 South Oak Street
Roanoke, Texas 76262-6732

Re: Oncor Electric Delivery Company's Proposed Ramhorn Hill—Dunham 345 kV Transmission Line Project
in Denton and Wise Counties, Texas

Dear Mr. Corn:

Oncor Electric Delivery Company LLC (Oncor) proposes to construct a 345 kilovolt (kV) transmission line from the proposed Ramhorn Hill Switch, which will be located approximately 2 miles south of the intersection of United States Highway 287 and State Highway 114 near Rhome, Texas, and continuing to the proposed Dunham Switch, which will be located approximately 1.4 miles southeast of the intersection of Interstate Highway 35W and Farm-to-Market Road (FM) 1171 in Flower Mound, Texas. FM 1171 is also known regionally as Cross Timbers Road. Please refer to the attached map depicting the study area.

Halff Associates, Inc. (Halff) is preparing an Environmental Assessment (EA) and Alternative Route Analysis to support an application for a Certificate of Convenience and Necessity (CCN) from the Public Utility Commission of Texas (PUC). Halff is currently in the process of gathering data on the existing environment and identifying environmental and land use constraints within the project study area that will be used in the creation of an environmental and land use constraints map. Halff will identify potential alternative routes that consider environmental and land use constraints.

Halff is requesting that your agency/office provide information concerning environmental and land use constraints or other issues of interest to your agency/office within the study area. Your comments will be an important consideration in the assessment of potential impacts. Upon certification for the proposed project, Oncor will determine the need for other approvals and/or permits. If your jurisdiction has approvals and/or permits that would apply to this project, please identify them in response to this inquiry. If permits are required from your office, Oncor will contact your office following route certification.

Thank you for your assistance with this transmission line project. If you have any questions or require additional information, please contact me at (214) 346-6367. Electronic data may also be shared at rmarusak@halff.com. Your earliest reply will be appreciated.

Sincerely,
HALFF ASSOCIATES, INC.

A handwritten signature in black ink, appearing to read "Russell Marusak".

Russell Marusak
Environmental / Natural Resources Team Leader

Attachment (1)

HALFF ASSOCIATES, INC.

1201 NORTH BOWSER ROAD
RICHARDSON, TX 75081-2275

TEL (214) 346-6200
FAX (214) 739-0095

WWW.HALFF.COM



September 13, 2022

AVO 52671.001

Mr. J.R. Hames
Development Services Administrator
City of Roanoke
500 South Oak Street
Roanoke, Texas 76262-6732

Re: Oncor Electric Delivery Company's Proposed Ramhorn Hill—Dunham 345 kV Transmission Line Project
in Denton and Wise Counties, Texas

Dear Mr. Hames:

Oncor Electric Delivery Company LLC (Oncor) proposes to construct a 345 kilovolt (kV) transmission line from the proposed Ramhorn Hill Switch, which will be located approximately 2 miles south of the intersection of United States Highway 287 and State Highway 114 near Rhome, Texas, and continuing to the proposed Dunham Switch, which will be located approximately 1.4 miles southeast of the intersection of Interstate Highway 35W and Farm-to-Market Road (FM) 1171 in Flower Mound, Texas. FM 1171 is also known regionally as Cross Timbers Road. Please refer to the attached map depicting the study area.

Halff Associates, Inc. (Halff) is preparing an Environmental Assessment (EA) and Alternative Route Analysis to support an application for a Certificate of Convenience and Necessity (CCN) from the Public Utility Commission of Texas (PUC). Halff is currently in the process of gathering data on the existing environment and identifying environmental and land use constraints within the project study area that will be used in the creation of an environmental and land use constraints map. Halff will identify potential alternative routes that consider environmental and land use constraints.

Halff is requesting that your agency/office provide information concerning environmental and land use constraints or other issues of interest to your agency/office within the study area. Your comments will be an important consideration in the assessment of potential impacts. Upon certification for the proposed project, Oncor will determine the need for other approvals and/or permits. If your jurisdiction has approvals and/or permits that would apply to this project, please identify them in response to this inquiry. If permits are required from your office, Oncor will contact your office following route certification.

Thank you for your assistance with this transmission line project. If you have any questions or require additional information, please contact me at (214) 346-6367. Electronic data may also be shared at rmarusak@halff.com. Your earliest reply will be appreciated.

Sincerely,
HALFF ASSOCIATES, INC.

A handwritten signature in black ink, appearing to read "Russell Marusak".

Russell Marusak
Environmental / Natural Resources Team Leader

Attachment (1)

HALFF ASSOCIATES, INC.

1201 NORTH BOWSER ROAD
RICHARDSON, TX 75081-2275

TEL (214) 346-6200
FAX (214) 739-0095

WWW.HALFF.COM



September 13, 2022
AVO 52671.001

Ms. Kelly Carlson, Senior City Planner
Development Services
City of Roanoke
500 South Oak Street
Roanoke, Texas 76262-6732

Re: Oncor Electric Delivery Company's Proposed Ramhorn Hill—Dunham 345 kV Transmission Line Project
in Denton and Wise Counties, Texas

Dear Ms. Carlson:

Oncor Electric Delivery Company LLC (Oncor) proposes to construct a 345 kilovolt (kV) transmission line from the proposed Ramhorn Hill Switch, which will be located approximately 2 miles south of the intersection of United States Highway 287 and State Highway 114 near Rhome, Texas, and continuing to the proposed Dunham Switch, which will be located approximately 1.4 miles southeast of the intersection of Interstate Highway 35W and Farm-to-Market Road (FM) 1171 in Flower Mound, Texas. FM 1171 is also known regionally as Cross Timbers Road. Please refer to the attached map depicting the study area.

Halff Associates, Inc. (Halff) is preparing an Environmental Assessment (EA) and Alternative Route Analysis to support an application for a Certificate of Convenience and Necessity (CCN) from the Public Utility Commission of Texas (PUC). Halff is currently in the process of gathering data on the existing environment and identifying environmental and land use constraints within the project study area that will be used in the creation of an environmental and land use constraints map. Halff will identify potential alternative routes that consider environmental and land use constraints.

Halff is requesting that your agency/office provide information concerning environmental and land use constraints or other issues of interest to your agency/office within the study area. Your comments will be an important consideration in the assessment of potential impacts. Upon certification for the proposed project, Oncor will determine the need for other approvals and/or permits. If your jurisdiction has approvals and/or permits that would apply to this project, please identify them in response to this inquiry. If permits are required from your office, Oncor will contact your office following route certification.

Thank you for your assistance with this transmission line project. If you have any questions or require additional information, please contact me at (214) 346-6367. Electronic data may also be shared at rmarusak@halff.com. Your earliest reply will be appreciated.

Sincerely,
HALFF ASSOCIATES, INC.

A handwritten signature in black ink, appearing to read "Russell Marusak", is written over a horizontal line.

Russell Marusak
Environmental / Natural Resources Team Leader

Attachment (1)

HALFF ASSOCIATES, INC.

1201 NORTH BOWSER ROAD
RICHARDSON, TX 75081-2275

TEL (214) 346-6200
FAX (214) 739-0095

WWW.HALFF.COM



September 13, 2022
AVO 52671.001

The Honorable Alicia Fleury
Mayor
Town of Trophy Club
1 Trophy Wood Drive
Trophy Club, Texas 76262-9700

Re: Oncor Electric Delivery Company's Proposed Ramhorn Hill—Dunham 345 kV Transmission Line Project
in Denton and Wise Counties, Texas

Dear Mayor Fleury:

Oncor Electric Delivery Company LLC (Oncor) proposes to construct a 345 kilovolt (kV) transmission line from the proposed Ramhorn Hill Switch, which will be located approximately 2 miles south of the intersection of United States Highway 287 and State Highway 114 near Rhome, Texas, and continuing to the proposed Dunham Switch, which will be located approximately 1.4 miles southeast of the intersection of Interstate Highway 35W and Farm-to-Market Road (FM) 1171 in Flower Mound, Texas. FM 1171 is also known regionally as Cross Timbers Road. Please refer to the attached map depicting the study area.

Halff Associates, Inc. (Halff) is preparing an Environmental Assessment (EA) and Alternative Route Analysis to support an application for a Certificate of Convenience and Necessity (CCN) from the Public Utility Commission of Texas (PUC). Halff is currently in the process of gathering data on the existing environment and identifying environmental and land use constraints within the project study area that will be used in the creation of an environmental and land use constraints map. Halff will identify potential alternative routes that consider environmental and land use constraints.

Halff is requesting that your agency/office provide information concerning environmental and land use constraints or other issues of interest to your agency/office within the study area. Your comments will be an important consideration in the assessment of potential impacts. Upon certification for the proposed project, Oncor will determine the need for other approvals and/or permits. If your jurisdiction has approvals and/or permits that would apply to this project, please identify them in response to this inquiry. If permits are required from your office, Oncor will contact your office following route certification.

Thank you for your assistance with this transmission line project. If you have any questions or require additional information, please contact me at (214) 346-6367. Electronic data may also be shared at rmarusak@halff.com. Your earliest reply will be appreciated.

Sincerely,
HALFF ASSOCIATES, INC.

A handwritten signature in black ink, appearing to read "Russell Marusak".

Russell Marusak
Environmental / Natural Resources Team Leader

Attachment (1)

HALFF ASSOCIATES, INC.

1201 NORTH BOWSER ROAD
RICHARDSON, TX 75081-2275

TEL (214) 346-6200
FAX (214) 739-0095

WWW.HALFF.COM



September 13, 2022
AVO 52671.001

The Honorable Greg Lamont
Mayor Pro Tem; Council Member, Place 1
Town of Trophy Club
1 Trophy Wood Drive
Trophy Club, Texas 76262-9700

Re: Oncor Electric Delivery Company's Proposed Ramhorn Hill—Dunham 345 kV Transmission Line Project
in Denton and Wise Counties, Texas

Dear Council Member Lamont:

Oncor Electric Delivery Company LLC (Oncor) proposes to construct a 345 kilovolt (kV) transmission line from the proposed Ramhorn Hill Switch, which will be located approximately 2 miles south of the intersection of United States Highway 287 and State Highway 114 near Rhome, Texas, and continuing to the proposed Dunham Switch, which will be located approximately 1.4 miles southeast of the intersection of Interstate Highway 35W and Farm-to-Market Road (FM) 1171 in Flower Mound, Texas. FM 1171 is also known regionally as Cross Timbers Road. Please refer to the attached map depicting the study area.

Halff Associates, Inc. (Halff) is preparing an Environmental Assessment (EA) and Alternative Route Analysis to support an application for a Certificate of Convenience and Necessity (CCN) from the Public Utility Commission of Texas (PUC). Halff is currently in the process of gathering data on the existing environment and identifying environmental and land use constraints within the project study area that will be used in the creation of an environmental and land use constraints map. Halff will identify potential alternative routes that consider environmental and land use constraints.

Halff is requesting that your agency/office provide information concerning environmental and land use constraints or other issues of interest to your agency/office within the study area. Your comments will be an important consideration in the assessment of potential impacts. Upon certification for the proposed project, Oncor will determine the need for other approvals and/or permits. If your jurisdiction has approvals and/or permits that would apply to this project, please identify them in response to this inquiry. If permits are required from your office, Oncor will contact your office following route certification.

Thank you for your assistance with this transmission line project. If you have any questions or require additional information, please contact me at (214) 346-6367. Electronic data may also be shared at rmarusak@halff.com. Your earliest reply will be appreciated.

Sincerely,
HALFF ASSOCIATES, INC.

A handwritten signature in black ink, appearing to read "Russell Marusak", is written over a horizontal line.

Russell Marusak
Environmental / Natural Resources Team Leader

Attachment (1)

HALFF ASSOCIATES, INC.

1201 NORTH BOWSER ROAD
RICHARDSON, TX 75081-2275

TEL (214) 346-6200
FAX (214) 739-0095

WWW.HALFF.COM



September 13, 2022
AVO 52671.001

The Honorable Jeff Beach
Council Member, Place 2
Town of Trophy Club
1 Trophy Wood Drive
Trophy Club, Texas 76262-9700

Re: Oncor Electric Delivery Company's Proposed Ramhorn Hill—Dunham 345 kV Transmission Line Project
in Denton and Wise Counties, Texas

Dear Council Member Beach:

Oncor Electric Delivery Company LLC (Oncor) proposes to construct a 345 kilovolt (kV) transmission line from the proposed Ramhorn Hill Switch, which will be located approximately 2 miles south of the intersection of United States Highway 287 and State Highway 114 near Rhome, Texas, and continuing to the proposed Dunham Switch, which will be located approximately 1.4 miles southeast of the intersection of Interstate Highway 35W and Farm-to-Market Road (FM) 1171 in Flower Mound, Texas. FM 1171 is also known regionally as Cross Timbers Road. Please refer to the attached map depicting the study area.

Halff Associates, Inc. (Halff) is preparing an Environmental Assessment (EA) and Alternative Route Analysis to support an application for a Certificate of Convenience and Necessity (CCN) from the Public Utility Commission of Texas (PUC). Halff is currently in the process of gathering data on the existing environment and identifying environmental and land use constraints within the project study area that will be used in the creation of an environmental and land use constraints map. Halff will identify potential alternative routes that consider environmental and land use constraints.

Halff is requesting that your agency/office provide information concerning environmental and land use constraints or other issues of interest to your agency/office within the study area. Your comments will be an important consideration in the assessment of potential impacts. Upon certification for the proposed project, Oncor will determine the need for other approvals and/or permits. If your jurisdiction has approvals and/or permits that would apply to this project, please identify them in response to this inquiry. If permits are required from your office, Oncor will contact your office following route certification.

Thank you for your assistance with this transmission line project. If you have any questions or require additional information, please contact me at (214) 346-6367. Electronic data may also be shared at rmarusak@halff.com. Your earliest reply will be appreciated.

Sincerely,
HALFF ASSOCIATES, INC.

A handwritten signature in black ink, appearing to read "Russell Marusak".

Russell Marusak
Environmental / Natural Resources Team Leader

Attachment (1)

HALFF ASSOCIATES, INC.

1201 NORTH BOWSER ROAD
RICHARDSON, TX 75081-2275

TEL (214) 346-6200
FAX (214) 739-0095

WWW.HALFF.COM



September 13, 2022
AVO 52671.001

The Honorable Dennis Sheridan
Council Member, Place 3
Town of Trophy Club
1 Trophy Wood Drive
Trophy Club, Texas 76262-9700

Re: Oncor Electric Delivery Company's Proposed Ramhorn Hill—Dunham 345 kV Transmission Line Project
in Denton and Wise Counties, Texas

Dear Council Member Sheridan:

Oncor Electric Delivery Company LLC (Oncor) proposes to construct a 345 kilovolt (kV) transmission line from the proposed Ramhorn Hill Switch, which will be located approximately 2 miles south of the intersection of United States Highway 287 and State Highway 114 near Rhome, Texas, and continuing to the proposed Dunham Switch, which will be located approximately 1.4 miles southeast of the intersection of Interstate Highway 35W and Farm-to-Market Road (FM) 1171 in Flower Mound, Texas. FM 1171 is also known regionally as Cross Timbers Road. Please refer to the attached map depicting the study area.

Halff Associates, Inc. (Halff) is preparing an Environmental Assessment (EA) and Alternative Route Analysis to support an application for a Certificate of Convenience and Necessity (CCN) from the Public Utility Commission of Texas (PUC). Halff is currently in the process of gathering data on the existing environment and identifying environmental and land use constraints within the project study area that will be used in the creation of an environmental and land use constraints map. Halff will identify potential alternative routes that consider environmental and land use constraints.

Halff is requesting that your agency/office provide information concerning environmental and land use constraints or other issues of interest to your agency/office within the study area. Your comments will be an important consideration in the assessment of potential impacts. Upon certification for the proposed project, Oncor will determine the need for other approvals and/or permits. If your jurisdiction has approvals and/or permits that would apply to this project, please identify them in response to this inquiry. If permits are required from your office, Oncor will contact your office following route certification.

Thank you for your assistance with this transmission line project. If you have any questions or require additional information, please contact me at (214) 346-6367. Electronic data may also be shared at rmarusak@halff.com. Your earliest reply will be appreciated.

Sincerely,
HALFF ASSOCIATES, INC.

A handwritten signature in black ink, appearing to read "Russell Marusak".

Russell Marusak
Environmental / Natural Resources Team Leader

Attachment (1)

HALFF ASSOCIATES, INC.

1201 NORTH BOWSER ROAD
RICHARDSON, TX 75081-2275

TEL (214) 346-6200
FAX (214) 739-0095

WWW.HALFF.COM



September 13, 2022
AVO 52671.001

The Honorable Karl Monger
Council Member, Place 4
Town of Trophy Club
1 Trophy Wood Drive
Trophy Club, Texas 76262-9700

Re: Oncor Electric Delivery Company's Proposed Ramhorn Hill—Dunham 345 kV Transmission Line Project
in Denton and Wise Counties, Texas

Dear Council Member Monger:

Oncor Electric Delivery Company LLC (Oncor) proposes to construct a 345 kilovolt (kV) transmission line from the proposed Ramhorn Hill Switch, which will be located approximately 2 miles south of the intersection of United States Highway 287 and State Highway 114 near Rhome, Texas, and continuing to the proposed Dunham Switch, which will be located approximately 1.4 miles southeast of the intersection of Interstate Highway 35W and Farm-to-Market Road (FM) 1171 in Flower Mound, Texas. FM 1171 is also known regionally as Cross Timbers Road. Please refer to the attached map depicting the study area.

Halff Associates, Inc. (Halff) is preparing an Environmental Assessment (EA) and Alternative Route Analysis to support an application for a Certificate of Convenience and Necessity (CCN) from the Public Utility Commission of Texas (PUC). Halff is currently in the process of gathering data on the existing environment and identifying environmental and land use constraints within the project study area that will be used in the creation of an environmental and land use constraints map. Halff will identify potential alternative routes that consider environmental and land use constraints.

Halff is requesting that your agency/office provide information concerning environmental and land use constraints or other issues of interest to your agency/office within the study area. Your comments will be an important consideration in the assessment of potential impacts. Upon certification for the proposed project, Oncor will determine the need for other approvals and/or permits. If your jurisdiction has approvals and/or permits that would apply to this project, please identify them in response to this inquiry. If permits are required from your office, Oncor will contact your office following route certification.

Thank you for your assistance with this transmission line project. If you have any questions or require additional information, please contact me at (214) 346-6367. Electronic data may also be shared at rmarusak@halff.com. Your earliest reply will be appreciated.

Sincerely,
HALFF ASSOCIATES, INC.

A handwritten signature in black ink, appearing to read "Russell Marusak".

Russell Marusak
Environmental / Natural Resources Team Leader

Attachment (1)

HALFF ASSOCIATES, INC.

1201 NORTH BOWSER ROAD
RICHARDSON, TX 75081-2275

TEL (214) 346-6200
FAX (214) 739-0095

WWW.HALFF.COM



September 13, 2022
AVO 52671.001

The Honorable LuAnne Oldham
Council Member, Place 5
Town of Trophy Club
1 Trophy Wood Drive
Trophy Club, Texas 76262-9700

Re: Oncor Electric Delivery Company's Proposed Ramhorn Hill—Dunham 345 kV Transmission Line Project
in Denton and Wise Counties, Texas

Dear Council Member Oldham:

Oncor Electric Delivery Company LLC (Oncor) proposes to construct a 345 kilovolt (kV) transmission line from the proposed Ramhorn Hill Switch, which will be located approximately 2 miles south of the intersection of United States Highway 287 and State Highway 114 near Rhome, Texas, and continuing to the proposed Dunham Switch, which will be located approximately 1.4 miles southeast of the intersection of Interstate Highway 35W and Farm-to-Market Road (FM) 1171 in Flower Mound, Texas. FM 1171 is also known regionally as Cross Timbers Road. Please refer to the attached map depicting the study area.

Halff Associates, Inc. (Halff) is preparing an Environmental Assessment (EA) and Alternative Route Analysis to support an application for a Certificate of Convenience and Necessity (CCN) from the Public Utility Commission of Texas (PUC). Halff is currently in the process of gathering data on the existing environment and identifying environmental and land use constraints within the project study area that will be used in the creation of an environmental and land use constraints map. Halff will identify potential alternative routes that consider environmental and land use constraints.

Halff is requesting that your agency/office provide information concerning environmental and land use constraints or other issues of interest to your agency/office within the study area. Your comments will be an important consideration in the assessment of potential impacts. Upon certification for the proposed project, Oncor will determine the need for other approvals and/or permits. If your jurisdiction has approvals and/or permits that would apply to this project, please identify them in response to this inquiry. If permits are required from your office, Oncor will contact your office following route certification.

Thank you for your assistance with this transmission line project. If you have any questions or require additional information, please contact me at (214) 346-6367. Electronic data may also be shared at rmarusak@halff.com. Your earliest reply will be appreciated.

Sincerely,
HALFF ASSOCIATES, INC.

A handwritten signature in black ink, appearing to read "Russell Marusak", is written over a horizontal line.

Russell Marusak
Environmental / Natural Resources Team Leader

Attachment (1)

HALFF ASSOCIATES, INC.

1201 NORTH BOWSER ROAD
RICHARDSON, TX 75081-2275

TEL (214) 346-6200
FAX (214) 739-0095

WWW.HALFF.COM



September 13, 2022
AVO 52671.001

The Honorable Steve Flynn
Council Member, Place 6
Town of Trophy Club
1 Trophy Wood Drive
Trophy Club, Texas 76262-9700

Re: Oncor Electric Delivery Company's Proposed Ramhorn Hill—Dunham 345 kV Transmission Line Project
in Denton and Wise Counties, Texas

Dear Council Member Flynn:

Oncor Electric Delivery Company LLC (Oncor) proposes to construct a 345 kilovolt (kV) transmission line from the proposed Ramhorn Hill Switch, which will be located approximately 2 miles south of the intersection of United States Highway 287 and State Highway 114 near Rhome, Texas, and continuing to the proposed Dunham Switch, which will be located approximately 1.4 miles southeast of the intersection of Interstate Highway 35W and Farm-to-Market Road (FM) 1171 in Flower Mound, Texas. FM 1171 is also known regionally as Cross Timbers Road. Please refer to the attached map depicting the study area.

Halff Associates, Inc. (Halff) is preparing an Environmental Assessment (EA) and Alternative Route Analysis to support an application for a Certificate of Convenience and Necessity (CCN) from the Public Utility Commission of Texas (PUC). Halff is currently in the process of gathering data on the existing environment and identifying environmental and land use constraints within the project study area that will be used in the creation of an environmental and land use constraints map. Halff will identify potential alternative routes that consider environmental and land use constraints.

Halff is requesting that your agency/office provide information concerning environmental and land use constraints or other issues of interest to your agency/office within the study area. Your comments will be an important consideration in the assessment of potential impacts. Upon certification for the proposed project, Oncor will determine the need for other approvals and/or permits. If your jurisdiction has approvals and/or permits that would apply to this project, please identify them in response to this inquiry. If permits are required from your office, Oncor will contact your office following route certification.

Thank you for your assistance with this transmission line project. If you have any questions or require additional information, please contact me at (214) 346-6367. Electronic data may also be shared at rmarusak@halff.com. Your earliest reply will be appreciated.

Sincerely,
HALFF ASSOCIATES, INC.

A handwritten signature in black ink, appearing to read "Russell Marusak".

Russell Marusak
Environmental / Natural Resources Team Leader

Attachment (1)

HALFF ASSOCIATES, INC.

1201 NORTH BOWSER ROAD
RICHARDSON, TX 75081-2275

TEL (214) 346-6200
FAX (214) 739-0095

WWW.HALFF.COM



September 13, 2022
AVO 52671.001

Mr. Wade Carroll
Town Manager
Town of Trophy Club
1 Trophy Wood Drive
Trophy Club, Texas 76262-9700

Re: Oncor Electric Delivery Company's Proposed Ramhorn Hill—Dunham 345 kV Transmission Line Project
in Denton and Wise Counties, Texas

Dear Mr. Carroll:

Oncor Electric Delivery Company LLC (Oncor) proposes to construct a 345 kilovolt (kV) transmission line from the proposed Ramhorn Hill Switch, which will be located approximately 2 miles south of the intersection of United States Highway 287 and State Highway 114 near Rhome, Texas, and continuing to the proposed Dunham Switch, which will be located approximately 1.4 miles southeast of the intersection of Interstate Highway 35W and Farm-to-Market Road (FM) 1171 in Flower Mound, Texas. FM 1171 is also known regionally as Cross Timbers Road. Please refer to the attached map depicting the study area.

Halff Associates, Inc. (Halff) is preparing an Environmental Assessment (EA) and Alternative Route Analysis to support an application for a Certificate of Convenience and Necessity (CCN) from the Public Utility Commission of Texas (PUC). Halff is currently in the process of gathering data on the existing environment and identifying environmental and land use constraints within the project study area that will be used in the creation of an environmental and land use constraints map. Halff will identify potential alternative routes that consider environmental and land use constraints.

Halff is requesting that your agency/office provide information concerning environmental and land use constraints or other issues of interest to your agency/office within the study area. Your comments will be an important consideration in the assessment of potential impacts. Upon certification for the proposed project, Oncor will determine the need for other approvals and/or permits. If your jurisdiction has approvals and/or permits that would apply to this project, please identify them in response to this inquiry. If permits are required from your office, Oncor will contact your office following route certification.

Thank you for your assistance with this transmission line project. If you have any questions or require additional information, please contact me at (214) 346-6367. Electronic data may also be shared at rmarusak@halff.com. Your earliest reply will be appreciated.

Sincerely,
HALFF ASSOCIATES, INC.

A handwritten signature in black ink, appearing to read "Russell Marusak".

Russell Marusak
Environmental / Natural Resources Team Leader

Attachment (1)

HALFF ASSOCIATES, INC.

1201 NORTH BOWSER ROAD
RICHARDSON, TX 75081-2275

TEL (214) 346-6200
FAX (214) 739-0095

WWW.HALFF.COM



September 13, 2022

AVO 52671.001

The Honorable Sean Kilbride
Mayor
Town of Westlake
1500 Solana Boulevard, Suite 7200, Building 7
Westlake, Texas 76262-7316

Re: Oncor Electric Delivery Company's Proposed Ramhorn Hill—Dunham 345 kV Transmission Line Project
in Denton and Wise Counties, Texas

Dear Mayor Kilbride:

Oncor Electric Delivery Company LLC (Oncor) proposes to construct a 345 kilovolt (kV) transmission line from the proposed Ramhorn Hill Switch, which will be located approximately 2 miles south of the intersection of United States Highway 287 and State Highway 114 near Rhome, Texas, and continuing to the proposed Dunham Switch, which will be located approximately 1.4 miles southeast of the intersection of Interstate Highway 35W and Farm-to-Market Road (FM) 1171 in Flower Mound, Texas. FM 1171 is also known regionally as Cross Timbers Road. Please refer to the attached map depicting the study area.

Halff Associates, Inc. (Halff) is preparing an Environmental Assessment (EA) and Alternative Route Analysis to support an application for a Certificate of Convenience and Necessity (CCN) from the Public Utility Commission of Texas (PUC). Halff is currently in the process of gathering data on the existing environment and identifying environmental and land use constraints within the project study area that will be used in the creation of an environmental and land use constraints map. Halff will identify potential alternative routes that consider environmental and land use constraints.

Halff is requesting that your agency/office provide information concerning environmental and land use constraints or other issues of interest to your agency/office within the study area. Your comments will be an important consideration in the assessment of potential impacts. Upon certification for the proposed project, Oncor will determine the need for other approvals and/or permits. If your jurisdiction has approvals and/or permits that would apply to this project, please identify them in response to this inquiry. If permits are required from your office, Oncor will contact your office following route certification.

Thank you for your assistance with this transmission line project. If you have any questions or require additional information, please contact me at (214) 346-6367. Electronic data may also be shared at rmarusak@halff.com. Your earliest reply will be appreciated.

Sincerely,
HALFF ASSOCIATES, INC.

A handwritten signature in black ink, appearing to read "Russell Marusak".

Russell Marusak
Environmental / Natural Resources Team Leader

Attachment (1)

HALFF ASSOCIATES, INC.

1201 NORTH BOWSER ROAD
RICHARDSON, TX 75081-2275

TEL (214) 346-6200
FAX (214) 739-0095

WWW.HALFF.COM



September 13, 2022
AVO 52671.001

The Honorable David Quint
Mayor Pro Tem
Town of Westlake
1500 Solana Boulevard, Suite 7200, Building 7
Westlake, Texas 76262-7316

Re: Oncor Electric Delivery Company's Proposed Ramhorn Hill—Dunham 345 kV Transmission Line Project
in Denton and Wise Counties, Texas

Dear Council Member Quint:

Oncor Electric Delivery Company LLC (Oncor) proposes to construct a 345 kilovolt (kV) transmission line from the proposed Ramhorn Hill Switch, which will be located approximately 2 miles south of the intersection of United States Highway 287 and State Highway 114 near Rhome, Texas, and continuing to the proposed Dunham Switch, which will be located approximately 1.4 miles southeast of the intersection of Interstate Highway 35W and Farm-to-Market Road (FM) 1171 in Flower Mound, Texas. FM 1171 is also known regionally as Cross Timbers Road. Please refer to the attached map depicting the study area.

Halff Associates, Inc. (Halff) is preparing an Environmental Assessment (EA) and Alternative Route Analysis to support an application for a Certificate of Convenience and Necessity (CCN) from the Public Utility Commission of Texas (PUC). Halff is currently in the process of gathering data on the existing environment and identifying environmental and land use constraints within the project study area that will be used in the creation of an environmental and land use constraints map. Halff will identify potential alternative routes that consider environmental and land use constraints.

Halff is requesting that your agency/office provide information concerning environmental and land use constraints or other issues of interest to your agency/office within the study area. Your comments will be an important consideration in the assessment of potential impacts. Upon certification for the proposed project, Oncor will determine the need for other approvals and/or permits. If your jurisdiction has approvals and/or permits that would apply to this project, please identify them in response to this inquiry. If permits are required from your office, Oncor will contact your office following route certification.

Thank you for your assistance with this transmission line project. If you have any questions or require additional information, please contact me at (214) 346-6367. Electronic data may also be shared at rmarusak@halff.com. Your earliest reply will be appreciated.

Sincerely,
HALFF ASSOCIATES, INC.

A handwritten signature in black ink, appearing to read "Russell Marusak".

Russell Marusak
Environmental / Natural Resources Team Leader

Attachment (1)

HALFF ASSOCIATES, INC.

1201 NORTH BOWSER ROAD
RICHARDSON, TX 75081-2275

TEL (214) 346-6200
FAX (214) 739-0095

WWW.HALFF.COM



September 13, 2022
AVO 52671.001

The Honorable Kim Greaves
Councilmember
Town of Westlake
1500 Solana Boulevard, Suite 7200, Building 7
Westlake, Texas 76262-7316

Re: Oncor Electric Delivery Company's Proposed Ramhorn Hill—Dunham 345 kV Transmission Line Project
in Denton and Wise Counties, Texas

Dear Council Member Greaves:

Oncor Electric Delivery Company LLC (Oncor) proposes to construct a 345 kilovolt (kV) transmission line from the proposed Ramhorn Hill Switch, which will be located approximately 2 miles south of the intersection of United States Highway 287 and State Highway 114 near Rhome, Texas, and continuing to the proposed Dunham Switch, which will be located approximately 1.4 miles southeast of the intersection of Interstate Highway 35W and Farm-to-Market Road (FM) 1171 in Flower Mound, Texas. FM 1171 is also known regionally as Cross Timbers Road. Please refer to the attached map depicting the study area.

Halff Associates, Inc. (Halff) is preparing an Environmental Assessment (EA) and Alternative Route Analysis to support an application for a Certificate of Convenience and Necessity (CCN) from the Public Utility Commission of Texas (PUC). Halff is currently in the process of gathering data on the existing environment and identifying environmental and land use constraints within the project study area that will be used in the creation of an environmental and land use constraints map. Halff will identify potential alternative routes that consider environmental and land use constraints.

Halff is requesting that your agency/office provide information concerning environmental and land use constraints or other issues of interest to your agency/office within the study area. Your comments will be an important consideration in the assessment of potential impacts. Upon certification for the proposed project, Oncor will determine the need for other approvals and/or permits. If your jurisdiction has approvals and/or permits that would apply to this project, please identify them in response to this inquiry. If permits are required from your office, Oncor will contact your office following route certification.

Thank you for your assistance with this transmission line project. If you have any questions or require additional information, please contact me at (214) 346-6367. Electronic data may also be shared at rmarusak@halff.com. Your earliest reply will be appreciated.

Sincerely,
HALFF ASSOCIATES, INC.

A handwritten signature in black ink, appearing to read "Russell Marusak".

Russell Marusak
Environmental / Natural Resources Team Leader

Attachment (1)

HALFF ASSOCIATES, INC.

1201 NORTH BOWSER ROAD
RICHARDSON, TX 75081-2275

TEL (214) 346-6200
FAX (214) 739-0095

WWW.HALFF.COM



September 13, 2022
AVO 52671.001

The Honorable Carol Langdon
Councilmember
Town of Westlake
1500 Solana Boulevard, Suite 7200, Building 7
Westlake, Texas 76262-7316

Re: Oncor Electric Delivery Company's Proposed Ramhorn Hill—Dunham 345 kV Transmission Line Project
in Denton and Wise Counties, Texas

Dear Council Member Langdon:

Oncor Electric Delivery Company LLC (Oncor) proposes to construct a 345 kilovolt (kV) transmission line from the proposed Ramhorn Hill Switch, which will be located approximately 2 miles south of the intersection of United States Highway 287 and State Highway 114 near Rhome, Texas, and continuing to the proposed Dunham Switch, which will be located approximately 1.4 miles southeast of the intersection of Interstate Highway 35W and Farm-to-Market Road (FM) 1171 in Flower Mound, Texas. FM 1171 is also known regionally as Cross Timbers Road. Please refer to the attached map depicting the study area.

Halff Associates, Inc. (Halff) is preparing an Environmental Assessment (EA) and Alternative Route Analysis to support an application for a Certificate of Convenience and Necessity (CCN) from the Public Utility Commission of Texas (PUC). Halff is currently in the process of gathering data on the existing environment and identifying environmental and land use constraints within the project study area that will be used in the creation of an environmental and land use constraints map. Halff will identify potential alternative routes that consider environmental and land use constraints.

Halff is requesting that your agency/office provide information concerning environmental and land use constraints or other issues of interest to your agency/office within the study area. Your comments will be an important consideration in the assessment of potential impacts. Upon certification for the proposed project, Oncor will determine the need for other approvals and/or permits. If your jurisdiction has approvals and/or permits that would apply to this project, please identify them in response to this inquiry. If permits are required from your office, Oncor will contact your office following route certification.

Thank you for your assistance with this transmission line project. If you have any questions or require additional information, please contact me at (214) 346-6367. Electronic data may also be shared at rmarusak@halff.com. Your earliest reply will be appreciated.

Sincerely,
HALFF ASSOCIATES, INC.

A handwritten signature in black ink, appearing to read "Russell Marusak".

Russell Marusak
Environmental / Natural Resources Team Leader

Attachment (1)

HALFF ASSOCIATES, INC.

1201 NORTH BOWSER ROAD
RICHARDSON, TX 75081-2275

TEL (214) 346-6200
FAX (214) 739-0095

WWW.HALFF.COM



September 13, 2022
AVO 52671.001

The Honorable Chandrika Dasgupta
Councilmember
Town of Westlake
1500 Solana Boulevard, Suite 7200, Building 7
Westlake, Texas 76262-7316

Re: Oncor Electric Delivery Company's Proposed Ramhorn Hill—Dunham 345 kV Transmission Line Project
in Denton and Wise Counties, Texas

Dear Council Member Dasgupta:

Oncor Electric Delivery Company LLC (Oncor) proposes to construct a 345 kilovolt (kV) transmission line from the proposed Ramhorn Hill Switch, which will be located approximately 2 miles south of the intersection of United States Highway 287 and State Highway 114 near Rhome, Texas, and continuing to the proposed Dunham Switch, which will be located approximately 1.4 miles southeast of the intersection of Interstate Highway 35W and Farm-to-Market Road (FM) 1171 in Flower Mound, Texas. FM 1171 is also known regionally as Cross Timbers Road. Please refer to the attached map depicting the study area.

Halff Associates, Inc. (Halff) is preparing an Environmental Assessment (EA) and Alternative Route Analysis to support an application for a Certificate of Convenience and Necessity (CCN) from the Public Utility Commission of Texas (PUC). Halff is currently in the process of gathering data on the existing environment and identifying environmental and land use constraints within the project study area that will be used in the creation of an environmental and land use constraints map. Halff will identify potential alternative routes that consider environmental and land use constraints.

Halff is requesting that your agency/office provide information concerning environmental and land use constraints or other issues of interest to your agency/office within the study area. Your comments will be an important consideration in the assessment of potential impacts. Upon certification for the proposed project, Oncor will determine the need for other approvals and/or permits. If your jurisdiction has approvals and/or permits that would apply to this project, please identify them in response to this inquiry. If permits are required from your office, Oncor will contact your office following route certification.

Thank you for your assistance with this transmission line project. If you have any questions or require additional information, please contact me at (214) 346-6367. Electronic data may also be shared at rmarusak@halff.com. Your earliest reply will be appreciated.

Sincerely,
HALFF ASSOCIATES, INC.

A handwritten signature in black ink, appearing to read "Russell Marusak".

Russell Marusak
Environmental / Natural Resources Team Leader

Attachment (1)

HALFF ASSOCIATES, INC.

1201 NORTH BOWSER ROAD
RICHARDSON, TX 75081-2275

TEL (214) 346-6200
FAX (214) 739-0095

WWW.HALFF.COM



September 13, 2022
AVO 52671.001

The Honorable Anna White
Councilmember
Town of Westlake
1500 Solana Boulevard, Suite 7200, Building 7
Westlake, Texas 76262-7316

Re: Oncor Electric Delivery Company's Proposed Ramhorn Hill—Dunham 345 kV Transmission Line Project
in Denton and Wise Counties, Texas

Dear Council Member White:

Oncor Electric Delivery Company LLC (Oncor) proposes to construct a 345 kilovolt (kV) transmission line from the proposed Ramhorn Hill Switch, which will be located approximately 2 miles south of the intersection of United States Highway 287 and State Highway 114 near Rhome, Texas, and continuing to the proposed Dunham Switch, which will be located approximately 1.4 miles southeast of the intersection of Interstate Highway 35W and Farm-to-Market Road (FM) 1171 in Flower Mound, Texas. FM 1171 is also known regionally as Cross Timbers Road. Please refer to the attached map depicting the study area.

Halff Associates, Inc. (Halff) is preparing an Environmental Assessment (EA) and Alternative Route Analysis to support an application for a Certificate of Convenience and Necessity (CCN) from the Public Utility Commission of Texas (PUC). Halff is currently in the process of gathering data on the existing environment and identifying environmental and land use constraints within the project study area that will be used in the creation of an environmental and land use constraints map. Halff will identify potential alternative routes that consider environmental and land use constraints.

Halff is requesting that your agency/office provide information concerning environmental and land use constraints or other issues of interest to your agency/office within the study area. Your comments will be an important consideration in the assessment of potential impacts. Upon certification for the proposed project, Oncor will determine the need for other approvals and/or permits. If your jurisdiction has approvals and/or permits that would apply to this project, please identify them in response to this inquiry. If permits are required from your office, Oncor will contact your office following route certification.

Thank you for your assistance with this transmission line project. If you have any questions or require additional information, please contact me at (214) 346-6367. Electronic data may also be shared at rmarusak@halff.com. Your earliest reply will be appreciated.

Sincerely,
HALFF ASSOCIATES, INC.

A handwritten signature in black ink, appearing to read "Russell Marusak".

Russell Marusak
Environmental / Natural Resources Team Leader

Attachment (1)

HALFF ASSOCIATES, INC.

1201 NORTH BOWSER ROAD
RICHARDSON, TX 75081-2275

TEL (214) 346-6200
FAX (214) 739-0095

WWW.HALFF.COM



September 13, 2022
AVO 52671.001

Ms. Amanda DeGan
Town Manager
Town of Westlake
1500 Solana Boulevard, Suite 7200, Building 7
Westlake, Texas 76262-7316

Re: Oncor Electric Delivery Company's Proposed Ramhorn Hill—Dunham 345 kV Transmission Line Project
in Denton and Wise Counties, Texas

Dear Ms. DeGan:

Oncor Electric Delivery Company LLC (Oncor) proposes to construct a 345 kilovolt (kV) transmission line from the proposed Ramhorn Hill Switch, which will be located approximately 2 miles south of the intersection of United States Highway 287 and State Highway 114 near Rhome, Texas, and continuing to the proposed Dunham Switch, which will be located approximately 1.4 miles southeast of the intersection of Interstate Highway 35W and Farm-to-Market Road (FM) 1171 in Flower Mound, Texas. FM 1171 is also known regionally as Cross Timbers Road. Please refer to the attached map depicting the study area.

Halff Associates, Inc. (Halff) is preparing an Environmental Assessment (EA) and Alternative Route Analysis to support an application for a Certificate of Convenience and Necessity (CCN) from the Public Utility Commission of Texas (PUC). Halff is currently in the process of gathering data on the existing environment and identifying environmental and land use constraints within the project study area that will be used in the creation of an environmental and land use constraints map. Halff will identify potential alternative routes that consider environmental and land use constraints.

Halff is requesting that your agency/office provide information concerning environmental and land use constraints or other issues of interest to your agency/office within the study area. Your comments will be an important consideration in the assessment of potential impacts. Upon certification for the proposed project, Oncor will determine the need for other approvals and/or permits. If your jurisdiction has approvals and/or permits that would apply to this project, please identify them in response to this inquiry. If permits are required from your office, Oncor will contact your office following route certification.

Thank you for your assistance with this transmission line project. If you have any questions or require additional information, please contact me at (214) 346-6367. Electronic data may also be shared at rmarusak@halff.com. Your earliest reply will be appreciated.

Sincerely,
HALFF ASSOCIATES, INC.

A handwritten signature in black ink, appearing to read "Russell Marusak".

Russell Marusak
Environmental / Natural Resources Team Leader

Attachment (1)

HALFF ASSOCIATES, INC.

1201 NORTH BOWSER ROAD
RICHARDSON, TX 75081-2275

TEL (214) 346-6200
FAX (214) 739-0095

WWW.HALFF.COM



September 13, 2022
AVO 52671.001

The Honorable Andy Eads
County Judge
Denton County
1 Courthouse Drive, Suite 3100
Denton, Texas 76208

Re: Oncor Electric Delivery Company's Proposed Ramhorn Hill—Dunham 345 kV Transmission Line Project
in Denton and Wise Counties, Texas

Dear Judge Eads:

Oncor Electric Delivery Company LLC (Oncor) proposes to construct a 345 kilovolt (kV) transmission line from the proposed Ramhorn Hill Switch, which will be located approximately 2 miles south of the intersection of United States Highway 287 and State Highway 114 near Rhome, Texas, and continuing to the proposed Dunham Switch, which will be located approximately 1.4 miles southeast of the intersection of Interstate Highway 35W and Farm-to-Market Road (FM) 1171 in Flower Mound, Texas. FM 1171 is also known regionally as Cross Timbers Road. Please refer to the attached map depicting the study area.

Halff Associates, Inc. (Halff) is preparing an Environmental Assessment (EA) and Alternative Route Analysis to support an application for a Certificate of Convenience and Necessity (CCN) from the Public Utility Commission of Texas (PUC). Halff is currently in the process of gathering data on the existing environment and identifying environmental and land use constraints within the project study area that will be used in the creation of an environmental and land use constraints map. Halff will identify potential alternative routes that consider environmental and land use constraints.

Halff is requesting that your agency/office provide information concerning environmental and land use constraints or other issues of interest to your agency/office within the study area. Your comments will be an important consideration in the assessment of potential impacts. Upon certification for the proposed project, Oncor will determine the need for other approvals and/or permits. If your jurisdiction has approvals and/or permits that would apply to this project, please identify them in response to this inquiry. If permits are required from your office, Oncor will contact your office following route certification.

Thank you for your assistance with this transmission line project. If you have any questions or require additional information, please contact me at (214) 346-6367. Electronic data may also be shared at rmarusak@halff.com. Your earliest reply will be appreciated.

Sincerely,
HALFF ASSOCIATES, INC.

A handwritten signature in black ink, appearing to read "Russell Marusak".

Russell Marusak
Environmental / Natural Resources Team Leader

Attachment (1)

HALFF ASSOCIATES, INC.

1201 NORTH BOWSER ROAD
RICHARDSON, TX 75081-2275

TEL (214) 346-6200
FAX (214) 739-0095

WWW.HALFF.COM



September 13, 2022
AVO 52671.001

The Honorable Ryan Williams
Precinct 1 County Commissioner
Denton County
1 Courthouse Drive, Suite 3100
Denton, Texas 76208

Re: Oncor Electric Delivery Company's Proposed Ramhorn Hill—Dunham 345 kV Transmission Line Project
in Denton and Wise Counties, Texas

Dear Commissioner Williams:

Oncor Electric Delivery Company LLC (Oncor) proposes to construct a 345 kilovolt (kV) transmission line from the proposed Ramhorn Hill Switch, which will be located approximately 2 miles south of the intersection of United States Highway 287 and State Highway 114 near Rhome, Texas, and continuing to the proposed Dunham Switch, which will be located approximately 1.4 miles southeast of the intersection of Interstate Highway 35W and Farm-to-Market Road (FM) 1171 in Flower Mound, Texas. FM 1171 is also known regionally as Cross Timbers Road. Please refer to the attached map depicting the study area.

Halff Associates, Inc. (Halff) is preparing an Environmental Assessment (EA) and Alternative Route Analysis to support an application for a Certificate of Convenience and Necessity (CCN) from the Public Utility Commission of Texas (PUC). Halff is currently in the process of gathering data on the existing environment and identifying environmental and land use constraints within the project study area that will be used in the creation of an environmental and land use constraints map. Halff will identify potential alternative routes that consider environmental and land use constraints.

Halff is requesting that your agency/office provide information concerning environmental and land use constraints or other issues of interest to your agency/office within the study area. Your comments will be an important consideration in the assessment of potential impacts. Upon certification for the proposed project, Oncor will determine the need for other approvals and/or permits. If your jurisdiction has approvals and/or permits that would apply to this project, please identify them in response to this inquiry. If permits are required from your office, Oncor will contact your office following route certification.

Thank you for your assistance with this transmission line project. If you have any questions or require additional information, please contact me at (214) 346-6367. Electronic data may also be shared at rmarusak@halff.com. Your earliest reply will be appreciated.

Sincerely,
HALFF ASSOCIATES, INC.

A handwritten signature in black ink, appearing to read "Russell Marusak".

Russell Marusak
Environmental / Natural Resources Team Leader

Attachment (1)

HALFF ASSOCIATES, INC.

1201 NORTH BOWSER ROAD
RICHARDSON, TX 75081-2275

TEL (214) 346-6200
FAX (214) 739-0095

WWW.HALFF.COM



September 13, 2022

AVO 52671.001

The Honorable Ron Marchant
Precinct 2 County Commissioner
Denton County
1029 West Rosemeade Parkway
Carrollton, Texas 75007-6251

Re: Oncor Electric Delivery Company's Proposed Ramhorn Hill—Dunham 345 kV Transmission Line Project
in Denton and Wise Counties, Texas

Dear Commissioner Marchant:

Oncor Electric Delivery Company LLC (Oncor) proposes to construct a 345 kilovolt (kV) transmission line from the proposed Ramhorn Hill Switch, which will be located approximately 2 miles south of the intersection of United States Highway 287 and State Highway 114 near Rhome, Texas, and continuing to the proposed Dunham Switch, which will be located approximately 1.4 miles southeast of the intersection of Interstate Highway 35W and Farm-to-Market Road (FM) 1171 in Flower Mound, Texas. FM 1171 is also known regionally as Cross Timbers Road. Please refer to the attached map depicting the study area.

Halff Associates, Inc. (Halff) is preparing an Environmental Assessment (EA) and Alternative Route Analysis to support an application for a Certificate of Convenience and Necessity (CCN) from the Public Utility Commission of Texas (PUC). Halff is currently in the process of gathering data on the existing environment and identifying environmental and land use constraints within the project study area that will be used in the creation of an environmental and land use constraints map. Halff will identify potential alternative routes that consider environmental and land use constraints.

Halff is requesting that your agency/office provide information concerning environmental and land use constraints or other issues of interest to your agency/office within the study area. Your comments will be an important consideration in the assessment of potential impacts. Upon certification for the proposed project, Oncor will determine the need for other approvals and/or permits. If your jurisdiction has approvals and/or permits that would apply to this project, please identify them in response to this inquiry. If permits are required from your office, Oncor will contact your office following route certification.

Thank you for your assistance with this transmission line project. If you have any questions or require additional information, please contact me at (214) 346-6367. Electronic data may also be shared at rmarusak@halff.com. Your earliest reply will be appreciated.

Sincerely,
HALFF ASSOCIATES, INC.

A handwritten signature in black ink, appearing to read "Russell Marusak".

Russell Marusak
Environmental / Natural Resources Team Leader

Attachment (1)

HALFF ASSOCIATES, INC.

1201 NORTH BOWSER ROAD
RICHARDSON, TX 75081-2275

TEL (214) 346-6200
FAX (214) 739-0095

WWW.HALFF.COM



September 13, 2022

AVO 52671.001

The Honorable Bobbie Mitchell
Precinct 3 County Commissioner
Denton County
400 North Valley Parkway, Suite 2068
Lewisville, Texas 75067-3533

Re: Oncor Electric Delivery Company's Proposed Ramhorn Hill—Dunham 345 kV Transmission Line Project
in Denton and Wise Counties, Texas

Dear Commissioner Mitchell:

Oncor Electric Delivery Company LLC (Oncor) proposes to construct a 345 kilovolt (kV) transmission line from the proposed Ramhorn Hill Switch, which will be located approximately 2 miles south of the intersection of United States Highway 287 and State Highway 114 near Rhome, Texas, and continuing to the proposed Dunham Switch, which will be located approximately 1.4 miles southeast of the intersection of Interstate Highway 35W and Farm-to-Market Road (FM) 1171 in Flower Mound, Texas. FM 1171 is also known regionally as Cross Timbers Road. Please refer to the attached map depicting the study area.

Halff Associates, Inc. (Halff) is preparing an Environmental Assessment (EA) and Alternative Route Analysis to support an application for a Certificate of Convenience and Necessity (CCN) from the Public Utility Commission of Texas (PUC). Halff is currently in the process of gathering data on the existing environment and identifying environmental and land use constraints within the project study area that will be used in the creation of an environmental and land use constraints map. Halff will identify potential alternative routes that consider environmental and land use constraints.

Halff is requesting that your agency/office provide information concerning environmental and land use constraints or other issues of interest to your agency/office within the study area. Your comments will be an important consideration in the assessment of potential impacts. Upon certification for the proposed project, Oncor will determine the need for other approvals and/or permits. If your jurisdiction has approvals and/or permits that would apply to this project, please identify them in response to this inquiry. If permits are required from your office, Oncor will contact your office following route certification.

Thank you for your assistance with this transmission line project. If you have any questions or require additional information, please contact me at (214) 346-6367. Electronic data may also be shared at rmarusak@halff.com. Your earliest reply will be appreciated.

Sincerely,
HALFF ASSOCIATES, INC.

A handwritten signature in black ink, appearing to read "Russell Marusak".

Russell Marusak
Environmental / Natural Resources Team Leader

Attachment (1)

HALFF ASSOCIATES, INC.

1201 NORTH BOWSER ROAD
RICHARDSON, TX 75081-2275

TEL (214) 346-6200
FAX (214) 739-0095

WWW.HALFF.COM



September 13, 2022

AVO 52671.001

The Honorable Dianne Edmondson
Precinct 4 County Commissioner
Denton County
6200 Canyon Falls Drive, SW Courthouse Suite 900
Flower Mound, Texas 76226

Re: Oncor Electric Delivery Company's Proposed Ramhorn Hill—Dunham 345 kV Transmission Line Project
in Denton and Wise Counties, Texas

Dear Commissioner Edmondson:

Oncor Electric Delivery Company LLC (Oncor) proposes to construct a 345 kilovolt (kV) transmission line from the proposed Ramhorn Hill Switch, which will be located approximately 2 miles south of the intersection of United States Highway 287 and State Highway 114 near Rhome, Texas, and continuing to the proposed Dunham Switch, which will be located approximately 1.4 miles southeast of the intersection of Interstate Highway 35W and Farm-to-Market Road (FM) 1171 in Flower Mound, Texas. FM 1171 is also known regionally as Cross Timbers Road. Please refer to the attached map depicting the study area.

Halff Associates, Inc. (Halff) is preparing an Environmental Assessment (EA) and Alternative Route Analysis to support an application for a Certificate of Convenience and Necessity (CCN) from the Public Utility Commission of Texas (PUC). Halff is currently in the process of gathering data on the existing environment and identifying environmental and land use constraints within the project study area that will be used in the creation of an environmental and land use constraints map. Halff will identify potential alternative routes that consider environmental and land use constraints.

Halff is requesting that your agency/office provide information concerning environmental and land use constraints or other issues of interest to your agency/office within the study area. Your comments will be an important consideration in the assessment of potential impacts. Upon certification for the proposed project, Oncor will determine the need for other approvals and/or permits. If your jurisdiction has approvals and/or permits that would apply to this project, please identify them in response to this inquiry. If permits are required from your office, Oncor will contact your office following route certification.

Thank you for your assistance with this transmission line project. If you have any questions or require additional information, please contact me at (214) 346-6367. Electronic data may also be shared at rmarusak@halff.com. Your earliest reply will be appreciated.

Sincerely,
HALFF ASSOCIATES, INC.

A handwritten signature in black ink, appearing to read "Russell Marusak".

Russell Marusak
Environmental / Natural Resources Team Leader

Attachment (1)

HALFF ASSOCIATES, INC.

1201 NORTH BOWSER ROAD
RICHARDSON, TX 75081-2275

TEL (214) 346-6200
FAX (214) 739-0095

WWW.HALFF.COM



September 13, 2022

AVO 52671.001

Chairman Gary Hayden
Historical Commission Chair
Denton County Historical Commission
110 West Hickory
Denton, Texas 76201-4116

Re: Oncor Electric Delivery Company's Proposed Ramhorn Hill—Dunham 345 kV Transmission Line Project
in Denton and Wise Counties, Texas

Dear Chairman Hayden:

Oncor Electric Delivery Company LLC (Oncor) proposes to construct a 345 kilovolt (kV) transmission line from the proposed Ramhorn Hill Switch, which will be located approximately 2 miles south of the intersection of United States Highway 287 and State Highway 114 near Rhome, Texas, and continuing to the proposed Dunham Switch, which will be located approximately 1.4 miles southeast of the intersection of Interstate Highway 35W and Farm-to-Market Road (FM) 1171 in Flower Mound, Texas. FM 1171 is also known regionally as Cross Timbers Road. Please refer to the attached map depicting the study area.

Halff Associates, Inc. (Halff) is preparing an Environmental Assessment (EA) and Alternative Route Analysis to support an application for a Certificate of Convenience and Necessity (CCN) from the Public Utility Commission of Texas (PUC). Halff is currently in the process of gathering data on the existing environment and identifying environmental and land use constraints within the project study area that will be used in the creation of an environmental and land use constraints map. Halff will identify potential alternative routes that consider environmental and land use constraints.

Halff is requesting that your agency/office provide information concerning environmental and land use constraints or other issues of interest to your agency/office within the study area. Your comments will be an important consideration in the assessment of potential impacts. Upon certification for the proposed project, Oncor will determine the need for other approvals and/or permits. If your jurisdiction has approvals and/or permits that would apply to this project, please identify them in response to this inquiry. If permits are required from your office, Oncor will contact your office following route certification.

Thank you for your assistance with this transmission line project. If you have any questions or require additional information, please contact me at (214) 346-6367. Electronic data may also be shared at rmarusak@halff.com. Your earliest reply will be appreciated.

Sincerely,
HALFF ASSOCIATES, INC.

A handwritten signature in black ink, appearing to read "Russell Marusak".

Russell Marusak
Environmental / Natural Resources Team Leader

Attachment (1)

HALFF ASSOCIATES, INC.

1201 NORTH BOWSER ROAD
RICHARDSON, TX 75081-2275

TEL (214) 346-6200
FAX (214) 739-0095

WWW.HALFF.COM



September 13, 2022
AVO 52671.001

The Honorable J.D. Clark
County Judge
Wise County Judge and Commissioner
P.O. Box 393
Decatur, Texas 76234-0393

Re: Oncor Electric Delivery Company's Proposed Ramhorn Hill—Dunham 345 kV Transmission Line Project
in Denton and Wise Counties, Texas

Dear Judge Clark:

Oncor Electric Delivery Company LLC (Oncor) proposes to construct a 345 kilovolt (kV) transmission line from the proposed Ramhorn Hill Switch, which will be located approximately 2 miles south of the intersection of United States Highway 287 and State Highway 114 near Rhome, Texas, and continuing to the proposed Dunham Switch, which will be located approximately 1.4 miles southeast of the intersection of Interstate Highway 35W and Farm-to-Market Road (FM) 1171 in Flower Mound, Texas. FM 1171 is also known regionally as Cross Timbers Road. Please refer to the attached map depicting the study area.

Halff Associates, Inc. (Halff) is preparing an Environmental Assessment (EA) and Alternative Route Analysis to support an application for a Certificate of Convenience and Necessity (CCN) from the Public Utility Commission of Texas (PUC). Halff is currently in the process of gathering data on the existing environment and identifying environmental and land use constraints within the project study area that will be used in the creation of an environmental and land use constraints map. Halff will identify potential alternative routes that consider environmental and land use constraints.

Halff is requesting that your agency/office provide information concerning environmental and land use constraints or other issues of interest to your agency/office within the study area. Your comments will be an important consideration in the assessment of potential impacts. Upon certification for the proposed project, Oncor will determine the need for other approvals and/or permits. If your jurisdiction has approvals and/or permits that would apply to this project, please identify them in response to this inquiry. If permits are required from your office, Oncor will contact your office following route certification.

Thank you for your assistance with this transmission line project. If you have any questions or require additional information, please contact me at (214) 346-6367. Electronic data may also be shared at rmarusak@halff.com. Your earliest reply will be appreciated.

Sincerely,
HALFF ASSOCIATES, INC.

A handwritten signature in black ink, appearing to read "Russell Marusak".

Russell Marusak
Environmental / Natural Resources Team Leader

Attachment (1)

HALFF ASSOCIATES, INC.

1201 NORTH BOWSER ROAD
RICHARDSON, TX 75081-2275

TEL (214) 346-6200
FAX (214) 739-0095

WWW.HALFF.COM



September 13, 2022
AVO 52671.001

The Honorable Biff Hayes
Precinct 1 County Commissioner
Wise County Commissioner
P.O. Box 899
Decatur, Texas 76234-0393

Re: Oncor Electric Delivery Company's Proposed Ramhorn Hill—Dunham 345 kV Transmission Line Project
in Denton and Wise Counties, Texas

Dear Commissioner Hayes:

Oncor Electric Delivery Company LLC (Oncor) proposes to construct a 345 kilovolt (kV) transmission line from the proposed Ramhorn Hill Switch, which will be located approximately 2 miles south of the intersection of United States Highway 287 and State Highway 114 near Rhome, Texas, and continuing to the proposed Dunham Switch, which will be located approximately 1.4 miles southeast of the intersection of Interstate Highway 35W and Farm-to-Market Road (FM) 1171 in Flower Mound, Texas. FM 1171 is also known regionally as Cross Timbers Road. Please refer to the attached map depicting the study area.

Halff Associates, Inc. (Halff) is preparing an Environmental Assessment (EA) and Alternative Route Analysis to support an application for a Certificate of Convenience and Necessity (CCN) from the Public Utility Commission of Texas (PUC). Halff is currently in the process of gathering data on the existing environment and identifying environmental and land use constraints within the project study area that will be used in the creation of an environmental and land use constraints map. Halff will identify potential alternative routes that consider environmental and land use constraints.

Halff is requesting that your agency/office provide information concerning environmental and land use constraints or other issues of interest to your agency/office within the study area. Your comments will be an important consideration in the assessment of potential impacts. Upon certification for the proposed project, Oncor will determine the need for other approvals and/or permits. If your jurisdiction has approvals and/or permits that would apply to this project, please identify them in response to this inquiry. If permits are required from your office, Oncor will contact your office following route certification.

Thank you for your assistance with this transmission line project. If you have any questions or require additional information, please contact me at (214) 346-6367. Electronic data may also be shared at rmarusak@halff.com. Your earliest reply will be appreciated.

Sincerely,
HALFF ASSOCIATES, INC.

A handwritten signature in black ink, appearing to read "Russell Marusak", is written over a horizontal line.

Russell Marusak
Environmental / Natural Resources Team Leader

Attachment (1)

HALFF ASSOCIATES, INC.

1201 NORTH BOWSER ROAD
RICHARDSON, TX 75081-2275

TEL (214) 346-6200
FAX (214) 739-0095

WWW.HALFF.COM



September 13, 2022
AVO 52671.001

The Honorable Kevin Burns
Precinct 2 County Commissioner
Wise County Commissioner
P.O. Box 899
Decatur, Texas 76234-0393

Re: Oncor Electric Delivery Company's Proposed Ramhorn Hill—Dunham 345 kV Transmission Line Project
in Denton and Wise Counties, Texas

Dear Commissioner Burns:

Oncor Electric Delivery Company LLC (Oncor) proposes to construct a 345 kilovolt (kV) transmission line from the proposed Ramhorn Hill Switch, which will be located approximately 2 miles south of the intersection of United States Highway 287 and State Highway 114 near Rhome, Texas, and continuing to the proposed Dunham Switch, which will be located approximately 1.4 miles southeast of the intersection of Interstate Highway 35W and Farm-to-Market Road (FM) 1171 in Flower Mound, Texas. FM 1171 is also known regionally as Cross Timbers Road. Please refer to the attached map depicting the study area.

Halff Associates, Inc. (Halff) is preparing an Environmental Assessment (EA) and Alternative Route Analysis to support an application for a Certificate of Convenience and Necessity (CCN) from the Public Utility Commission of Texas (PUC). Halff is currently in the process of gathering data on the existing environment and identifying environmental and land use constraints within the project study area that will be used in the creation of an environmental and land use constraints map. Halff will identify potential alternative routes that consider environmental and land use constraints.

Halff is requesting that your agency/office provide information concerning environmental and land use constraints or other issues of interest to your agency/office within the study area. Your comments will be an important consideration in the assessment of potential impacts. Upon certification for the proposed project, Oncor will determine the need for other approvals and/or permits. If your jurisdiction has approvals and/or permits that would apply to this project, please identify them in response to this inquiry. If permits are required from your office, Oncor will contact your office following route certification.

Thank you for your assistance with this transmission line project. If you have any questions or require additional information, please contact me at (214) 346-6367. Electronic data may also be shared at rmarusak@halff.com. Your earliest reply will be appreciated.

Sincerely,
HALFF ASSOCIATES, INC.

A handwritten signature in black ink, appearing to read "Russell Marusak".

Russell Marusak
Environmental / Natural Resources Team Leader

Attachment (1)

HALFF ASSOCIATES, INC.

1201 NORTH BOWSER ROAD
RICHARDSON, TX 75081-2275

TEL (214) 346-6200
FAX (214) 739-0095

WWW.HALFF.COM



September 13, 2022

AVO 52671.001

The Honorable Danny Lambert
Precinct 3 County Commissioner
Wise County Commissioner
P.O. Box 899
Decatur, Texas 76234-0393

Re: Oncor Electric Delivery Company's Proposed Ramhorn Hill—Dunham 345 kV Transmission Line Project
in Denton and Wise Counties, Texas

Dear Commissioner Lambert:

Oncor Electric Delivery Company LLC (Oncor) proposes to construct a 345 kilovolt (kV) transmission line from the proposed Ramhorn Hill Switch, which will be located approximately 2 miles south of the intersection of United States Highway 287 and State Highway 114 near Rhome, Texas, and continuing to the proposed Dunham Switch, which will be located approximately 1.4 miles southeast of the intersection of Interstate Highway 35W and Farm-to-Market Road (FM) 1171 in Flower Mound, Texas. FM 1171 is also known regionally as Cross Timbers Road. Please refer to the attached map depicting the study area.

Halff Associates, Inc. (Halff) is preparing an Environmental Assessment (EA) and Alternative Route Analysis to support an application for a Certificate of Convenience and Necessity (CCN) from the Public Utility Commission of Texas (PUC). Halff is currently in the process of gathering data on the existing environment and identifying environmental and land use constraints within the project study area that will be used in the creation of an environmental and land use constraints map. Halff will identify potential alternative routes that consider environmental and land use constraints.

Halff is requesting that your agency/office provide information concerning environmental and land use constraints or other issues of interest to your agency/office within the study area. Your comments will be an important consideration in the assessment of potential impacts. Upon certification for the proposed project, Oncor will determine the need for other approvals and/or permits. If your jurisdiction has approvals and/or permits that would apply to this project, please identify them in response to this inquiry. If permits are required from your office, Oncor will contact your office following route certification.

Thank you for your assistance with this transmission line project. If you have any questions or require additional information, please contact me at (214) 346-6367. Electronic data may also be shared at rmarusak@halff.com. Your earliest reply will be appreciated.

Sincerely,
HALFF ASSOCIATES, INC.

A handwritten signature in black ink, appearing to read "Russell Marusak".

Russell Marusak
Environmental / Natural Resources Team Leader

Attachment (1)

HALFF ASSOCIATES, INC.

1201 NORTH BOWSER ROAD
RICHARDSON, TX 75081-2275

TEL (214) 346-6200
FAX (214) 739-0095

WWW.HALFF.COM



September 13, 2022

AVO 52671.001

The Honorable Gaylord Kennedy
Precinct 4 County Commissioner
Wise County Commissioner
P.O. Box 899
Decatur, Texas 76234-0393

Re: Oncor Electric Delivery Company's Proposed Ramhorn Hill—Dunham 345 kV Transmission Line Project
in Denton and Wise Counties, Texas

Dear Commissioner Kennedy:

Oncor Electric Delivery Company LLC (Oncor) proposes to construct a 345 kilovolt (kV) transmission line from the proposed Ramhorn Hill Switch, which will be located approximately 2 miles south of the intersection of United States Highway 287 and State Highway 114 near Rhome, Texas, and continuing to the proposed Dunham Switch, which will be located approximately 1.4 miles southeast of the intersection of Interstate Highway 35W and Farm-to-Market Road (FM) 1171 in Flower Mound, Texas. FM 1171 is also known regionally as Cross Timbers Road. Please refer to the attached map depicting the study area.

Halff Associates, Inc. (Halff) is preparing an Environmental Assessment (EA) and Alternative Route Analysis to support an application for a Certificate of Convenience and Necessity (CCN) from the Public Utility Commission of Texas (PUC). Halff is currently in the process of gathering data on the existing environment and identifying environmental and land use constraints within the project study area that will be used in the creation of an environmental and land use constraints map. Halff will identify potential alternative routes that consider environmental and land use constraints.

Halff is requesting that your agency/office provide information concerning environmental and land use constraints or other issues of interest to your agency/office within the study area. Your comments will be an important consideration in the assessment of potential impacts. Upon certification for the proposed project, Oncor will determine the need for other approvals and/or permits. If your jurisdiction has approvals and/or permits that would apply to this project, please identify them in response to this inquiry. If permits are required from your office, Oncor will contact your office following route certification.

Thank you for your assistance with this transmission line project. If you have any questions or require additional information, please contact me at (214) 346-6367. Electronic data may also be shared at rmarusak@halff.com. Your earliest reply will be appreciated.

Sincerely,
HALFF ASSOCIATES, INC.

A handwritten signature in black ink, appearing to read "Russell Marusak".

Russell Marusak
Environmental / Natural Resources Team Leader

Attachment (1)

HALFF ASSOCIATES, INC.

1201 NORTH BOWSER ROAD
RICHARDSON, TX 75081-2275

TEL (214) 346-6200
FAX (214) 739-0095

WWW.HALFF.COM



September 13, 2022
AVO 52671.001

Ms. Kerry Clower
Historical Commission Chair
Wise County Historical Commission
1602 South Trinity Street
Decatur, Texas 76234-2717

Re: Oncor Electric Delivery Company's Proposed Ramhorn Hill—Dunham 345 kV Transmission Line Project
in Denton and Wise Counties, Texas

Dear Ms. Clower:

Oncor Electric Delivery Company LLC (Oncor) proposes to construct a 345 kilovolt (kV) transmission line from the proposed Ramhorn Hill Switch, which will be located approximately 2 miles south of the intersection of United States Highway 287 and State Highway 114 near Rhome, Texas, and continuing to the proposed Dunham Switch, which will be located approximately 1.4 miles southeast of the intersection of Interstate Highway 35W and Farm-to-Market Road (FM) 1171 in Flower Mound, Texas. FM 1171 is also known regionally as Cross Timbers Road. Please refer to the attached map depicting the study area.

Halff Associates, Inc. (Halff) is preparing an Environmental Assessment (EA) and Alternative Route Analysis to support an application for a Certificate of Convenience and Necessity (CCN) from the Public Utility Commission of Texas (PUC). Halff is currently in the process of gathering data on the existing environment and identifying environmental and land use constraints within the project study area that will be used in the creation of an environmental and land use constraints map. Halff will identify potential alternative routes that consider environmental and land use constraints.

Halff is requesting that your agency/office provide information concerning environmental and land use constraints or other issues of interest to your agency/office within the study area. Your comments will be an important consideration in the assessment of potential impacts. Upon certification for the proposed project, Oncor will determine the need for other approvals and/or permits. If your jurisdiction has approvals and/or permits that would apply to this project, please identify them in response to this inquiry. If permits are required from your office, Oncor will contact your office following route certification.

Thank you for your assistance with this transmission line project. If you have any questions or require additional information, please contact me at (214) 346-6367. Electronic data may also be shared at rmarusak@halff.com. Your earliest reply will be appreciated.

Sincerely,
HALFF ASSOCIATES, INC.

A handwritten signature in black ink, appearing to read "Russell Marusak", written over a horizontal line.

Russell Marusak
Environmental / Natural Resources Team Leader

Attachment (1)

HALFF ASSOCIATES, INC.

1201 NORTH BOWSER ROAD
RICHARDSON, TX 75081-2275

TEL (214) 346-6200
FAX (214) 739-0095

WWW.HALFF.COM



September 13, 2022
AVO 52671.001

Dr. Telena Wright
Superintendent of Schools
Argyle ISD
800 Eagle Drive
Argyle, Texas 76226-1928

Re: Oncor Electric Delivery Company's Proposed Ramhorn Hill—Dunham 345 kV Transmission Line Project
in Denton and Wise Counties, Texas

Dear Dr. Wright:

Oncor Electric Delivery Company LLC (Oncor) proposes to construct a 345 kilovolt (kV) transmission line from the proposed Ramhorn Hill Switch, which will be located approximately 2 miles south of the intersection of United States Highway 287 and State Highway 114 near Rhome, Texas, and continuing to the proposed Dunham Switch, which will be located approximately 1.4 miles southeast of the intersection of Interstate Highway 35W and Farm-to-Market Road (FM) 1171 in Flower Mound, Texas. FM 1171 is also known regionally as Cross Timbers Road. Please refer to the attached map depicting the study area.

Halff Associates, Inc. (Halff) is preparing an Environmental Assessment (EA) and Alternative Route Analysis to support an application for a Certificate of Convenience and Necessity (CCN) from the Public Utility Commission of Texas (PUC). Halff is currently in the process of gathering data on the existing environment and identifying environmental and land use constraints within the project study area that will be used in the creation of an environmental and land use constraints map. Halff will identify potential alternative routes that consider environmental and land use constraints.

Halff is requesting that your agency/office provide information concerning environmental and land use constraints or other issues of interest to your agency/office within the study area. Your comments will be an important consideration in the assessment of potential impacts. Upon certification for the proposed project, Oncor will determine the need for other approvals and/or permits. If your jurisdiction has approvals and/or permits that would apply to this project, please identify them in response to this inquiry. If permits are required from your office, Oncor will contact your office following route certification.

Thank you for your assistance with this transmission line project. If you have any questions or require additional information, please contact me at (214) 346-6367. Electronic data may also be shared at rmarusak@halff.com. Your earliest reply will be appreciated.

Sincerely,
HALFF ASSOCIATES, INC.

A handwritten signature in black ink, appearing to read "Russell Marusak", is written over a horizontal line.

Russell Marusak
Environmental / Natural Resources Team Leader

Attachment (1)

HALFF ASSOCIATES, INC.

1201 NORTH BOWSER ROAD
RICHARDSON, TX 75081-2275

TEL (214) 346-6200
FAX (214) 739-0095

WWW.HALFF.COM



September 13, 2022

AVO 52671.001

Dr. Chad Jones
Superintendent of Schools
Decatur Independent School District
307 South Cates
Decatur, Texas 76234-1970

Re: Oncor Electric Delivery Company's Proposed Ramhorn Hill—Dunham 345 kV Transmission Line Project
in Denton and Wise Counties, Texas

Dear Dr. Jones:

Oncor Electric Delivery Company LLC (Oncor) proposes to construct a 345 kilovolt (kV) transmission line from the proposed Ramhorn Hill Switch, which will be located approximately 2 miles south of the intersection of United States Highway 287 and State Highway 114 near Rhome, Texas, and continuing to the proposed Dunham Switch, which will be located approximately 1.4 miles southeast of the intersection of Interstate Highway 35W and Farm-to-Market Road (FM) 1171 in Flower Mound, Texas. FM 1171 is also known regionally as Cross Timbers Road. Please refer to the attached map depicting the study area.

Halff Associates, Inc. (Halff) is preparing an Environmental Assessment (EA) and Alternative Route Analysis to support an application for a Certificate of Convenience and Necessity (CCN) from the Public Utility Commission of Texas (PUC). Halff is currently in the process of gathering data on the existing environment and identifying environmental and land use constraints within the project study area that will be used in the creation of an environmental and land use constraints map. Halff will identify potential alternative routes that consider environmental and land use constraints.

Halff is requesting that your agency/office provide information concerning environmental and land use constraints or other issues of interest to your agency/office within the study area. Your comments will be an important consideration in the assessment of potential impacts. Upon certification for the proposed project, Oncor will determine the need for other approvals and/or permits. If your jurisdiction has approvals and/or permits that would apply to this project, please identify them in response to this inquiry. If permits are required from your office, Oncor will contact your office following route certification.

Thank you for your assistance with this transmission line project. If you have any questions or require additional information, please contact me at (214) 346-6367. Electronic data may also be shared at rmarusak@halff.com. Your earliest reply will be appreciated.

Sincerely,
HALFF ASSOCIATES, INC.

A handwritten signature in black ink, appearing to read "Russell Marusak", is written over a horizontal line.

Russell Marusak
Environmental / Natural Resources Team Leader

Attachment (1)

HALFF ASSOCIATES, INC.

1201 NORTH BOWSER ROAD
RICHARDSON, TX 75081-2275

TEL (214) 346-6200
FAX (214) 739-0095

WWW.HALFF.COM



September 13, 2022

AVO 52671.001

Dr. David Hicks
Superintendent of Schools
Northwest ISD
P.O. Box 77070
Fort Worth, Texas 76177-0070

Re: Oncor Electric Delivery Company's Proposed Ramhorn Hill—Dunham 345 kV Transmission Line Project
in Denton and Wise Counties, Texas

Dear Dr. Hicks:

Oncor Electric Delivery Company LLC (Oncor) proposes to construct a 345 kilovolt (kV) transmission line from the proposed Ramhorn Hill Switch, which will be located approximately 2 miles south of the intersection of United States Highway 287 and State Highway 114 near Rhome, Texas, and continuing to the proposed Dunham Switch, which will be located approximately 1.4 miles southeast of the intersection of Interstate Highway 35W and Farm-to-Market Road (FM) 1171 in Flower Mound, Texas. FM 1171 is also known regionally as Cross Timbers Road. Please refer to the attached map depicting the study area.

Halff Associates, Inc. (Halff) is preparing an Environmental Assessment (EA) and Alternative Route Analysis to support an application for a Certificate of Convenience and Necessity (CCN) from the Public Utility Commission of Texas (PUC). Halff is currently in the process of gathering data on the existing environment and identifying environmental and land use constraints within the project study area that will be used in the creation of an environmental and land use constraints map. Halff will identify potential alternative routes that consider environmental and land use constraints.

Halff is requesting that your agency/office provide information concerning environmental and land use constraints or other issues of interest to your agency/office within the study area. Your comments will be an important consideration in the assessment of potential impacts. Upon certification for the proposed project, Oncor will determine the need for other approvals and/or permits. If your jurisdiction has approvals and/or permits that would apply to this project, please identify them in response to this inquiry. If permits are required from your office, Oncor will contact your office following route certification.

Thank you for your assistance with this transmission line project. If you have any questions or require additional information, please contact me at (214) 346-6367. Electronic data may also be shared at rmarusak@halff.com. Your earliest reply will be appreciated.

Sincerely,
HALFF ASSOCIATES, INC.

A handwritten signature in black ink, appearing to read "Russell Marusak".

Russell Marusak
Environmental / Natural Resources Team Leader

Attachment (1)

HALFF ASSOCIATES, INC.

1201 NORTH BOWSER ROAD
RICHARDSON, TX 75081-2275

TEL (214) 346-6200
FAX (214) 739-0095

WWW.HALFF.COM