



Filing Receipt

Received - 2023-01-25 04:10:28 PM
Control Number - 54283
ItemNumber - 9

DOCKET NO. 54283

PETITION OF SJWTX, INC. DBA	§	PUBLIC UTILITY COMMISSION
CANYON LAKE WATER SERVICE	§	
COMPANY AND SAN ANTONIO	§	OF TEXAS
WATER SYSTEM FOR APPROVAL OF	§	
A SERVICE AREA CONTRACT	§	
UNDER TEXAS WATER CODE §13.248		
AND TO AMEND CERTIFICATES OF		
CONVENIENCE AND NECESSITY IN		
KENDALL COUNTY		

SUPPLEMENTAL MAPPING INFORMATION
Revised CCN Maps and Digital Data

COMES NOW, SJWTX, Inc. dba Canyon Lake Water Service Company (“SJWTX”) and San Antonio Water System (“SAWS”) (collectively, the “Applicants”), and files this Supplemental Mapping Information to Applicants’ October 28, 2022, petition for approval of a service-area contract under Texas Water Code §13.248 and to amend certificates of convenience and necessity in Kendall County, Texas, Item No. 1, Docket 54283 (the “Petition”). In support thereof, Applicants provide the following:

SUPPLEMENTAL MAPPING INFORMATION

Revised Water and Sewer CCN Service Area Maps: The original water and sewer CCN service area maps included with the Petition as Exhibits, 2-A, 2-B, 3-A, and 3-B have been revised by the Applicants after conferring with Commission Staff. The following revised water and sewer CCN Service Area maps replace the original CCN service area maps filed with the Petition as Exhibits 2-A (*water small scale map*), 2-B (*water large scale map*), 3-A (*sewer small scale map*), and 3-B (*sewer large scale map*):

- a. Revised water CCN service area map (small scale) attached hereto as **ATTACHMENT 1**. Attachment 1 replaces Exhibit 2-A of the Petition.
- b. Revised water CCN service area map (large scale) attached hereto as **ATTACHMENT 2**. Attachment 2 replaces Exhibit 2-B of the Petition.

c. Revised sewer CCN service area map (small scale) attached hereto as **ATTACHMENT 3**. Attachment 3 replaces Exhibit 3-A of the Petition.

d. Revised sewer CCN service area map (large scale) attached hereto as **ATTACHMENT 4**. Attachment 4 replaces Exhibit 3-B of the Petition.

2. **Revised Digital Mapping Data**: Revised shapefiles for the maps attached hereto as **Attachments 1, 2, 3, and 4** will be filed in Docket 54283 concurrently with this filing.

The revised CCN service area maps and shapefiles include a requested water CCN service area to be transferred to CCN No. 10692 with approximately 520 acres and the requested sewer CCN service area to be transferred to CCN No. 20877 with approximately 314 acres.

Dated: January 25, 2023

Respectfully submitted on behalf of
Applicants, SJWTX and SAWS

By: /s/ Gregory M Klipp
Gregory M. Klipp
State Bar No. 24070065
The Jones Law Firm PC
3724 Jefferson Street; Suite 310
Austin, Texas 78731
(512) 651-5401
(866) 511-5961 (fax)

DOCKET NO. 54283

CERTIFICATE OF SERVICE

I certify that, unless otherwise ordered by the presiding officer, notice of the filing of this document was provided to all parties of record via electronic mail on January 25, 2023, in accordance with the Order Suspending Rules, issued in Project No. 50664.

/s/ Gregory Klipp
Gregory Klipp

ATTACHMENT 1

Revised water CCN service area map (small scale)

[Map Attached on Following Page]

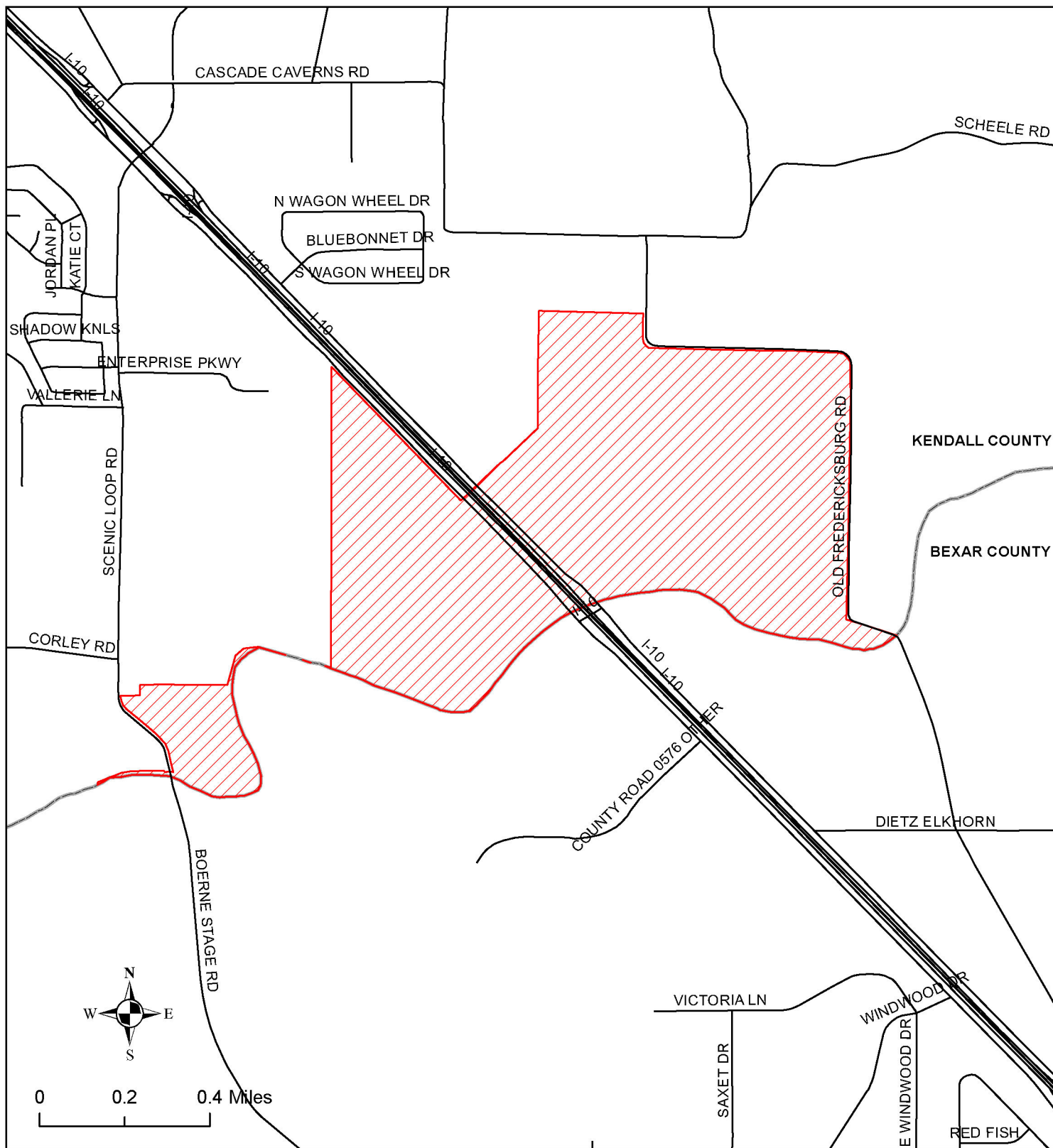

Transfer Portion of San Antonio Water System (CCN No. 10640)
to SJWTX, Inc. (CCN No. 10692)

 Requested Water Area

ATTACHMENT 2

Revised water CCN service area map (large scale)

[Map Attached on Following Page]

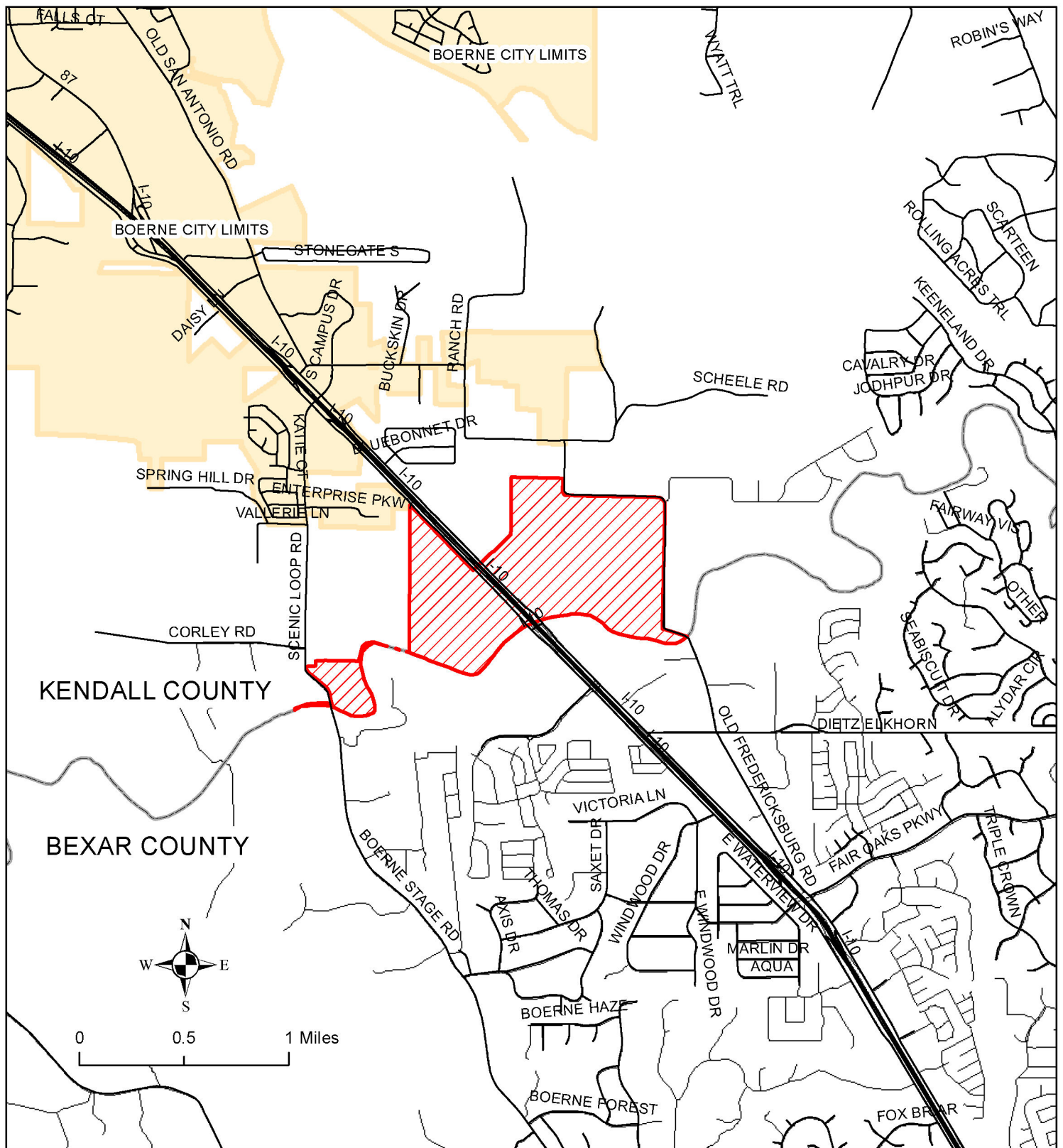

Transfer Portion of San Antonio Water System (CCN No. 10640)
to SJWTX, Inc. (CCN No. 10692)

 Requested Water Area

ATTACHMENT 3

Revised sewer CCN service area map (small scale)

[Map Attached on Following Page]

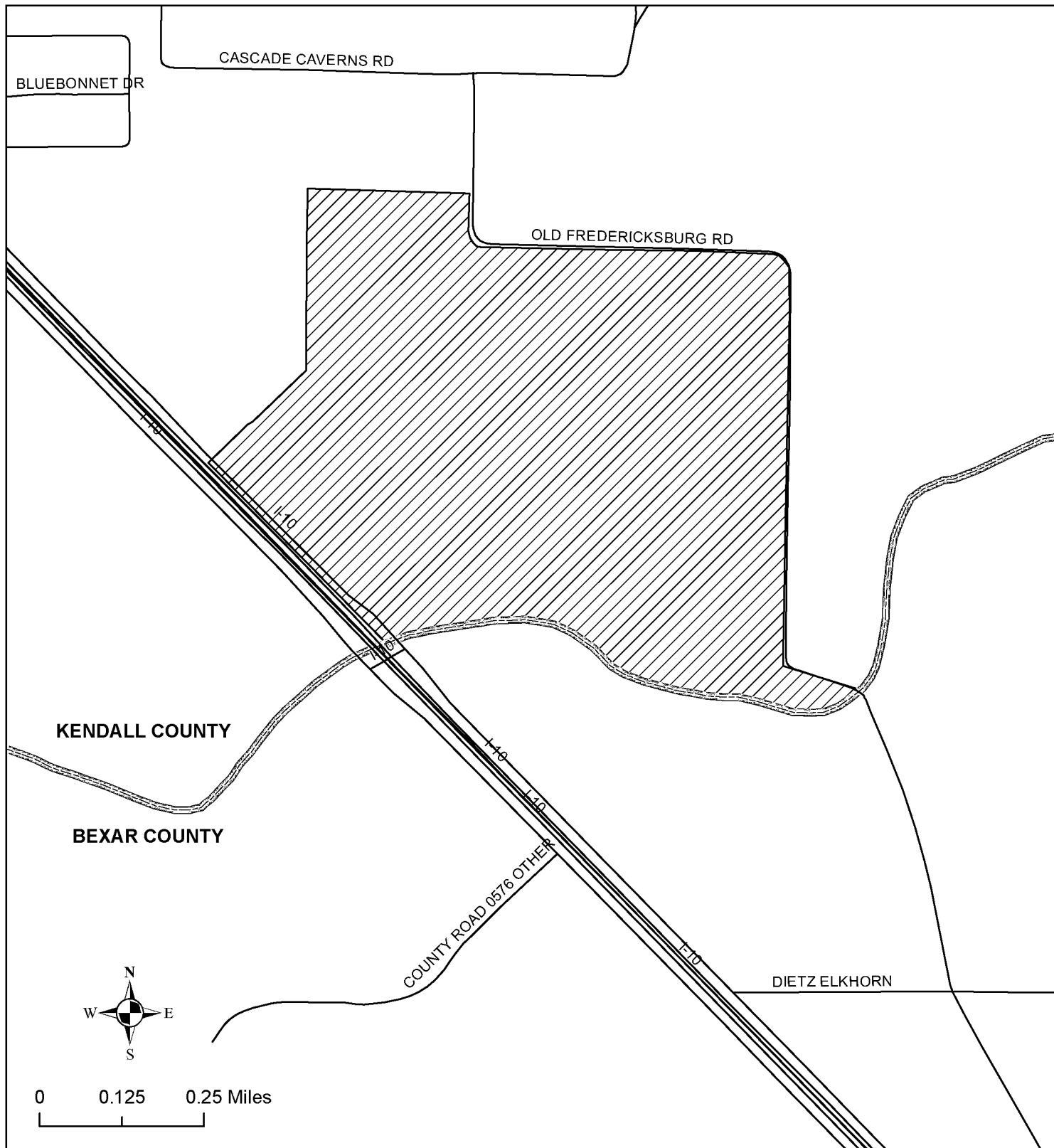

Transfer Portion of San Antonio Water System (CCN No. 20285)
to SJWTX, Inc. (CCN No. 20877)

 Requested Sewer Area

ATTACHMENT 4

Revised sewer CCN service area map (large scale)

[Map Attached on Following Page]

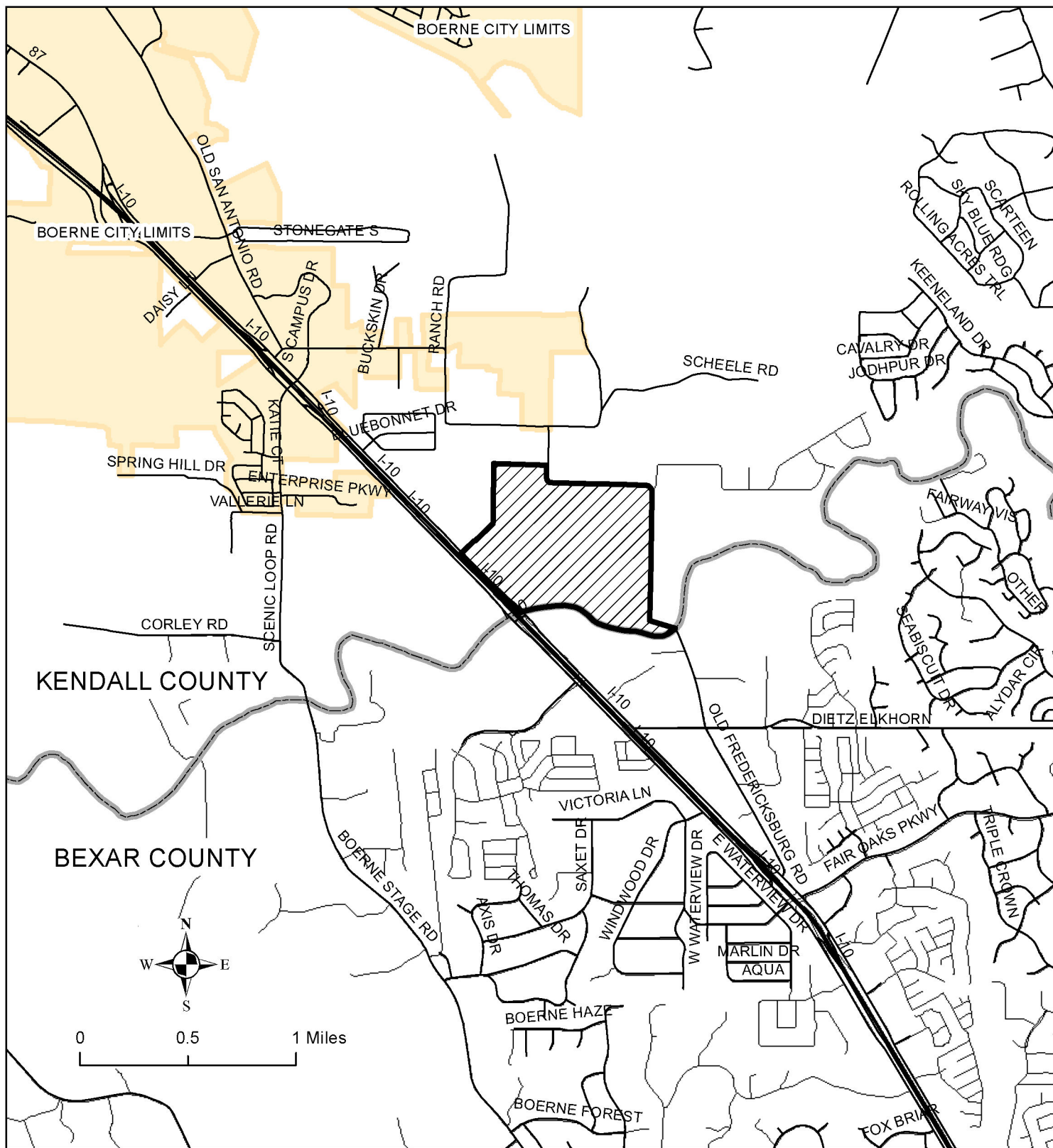

Transfer Portion of San Antonio Water System (CCN No. 20285)
to SJWTX, Inc. (CCN No. 20877)

 Requested Sewer Area

The following files are not convertible:

SAWS_CCN_Sewer_Transfer.cpg
SAWS_CCN_Sewer_Transfer.dbf
SAWS_CCN_Sewer_Transfer.prj
SAWS_CCN_Sewer_Transfer.sbn
SAWS_CCN_Sewer_Transfer.sbx
SAWS_CCN_Sewer_Transfer.shp

Please see the ZIP file for this Filing on the PUC Interchange in order to access these files.

Contact centralrecords@puc.texas.gov if you have any questions.

The following files are not convertible:

SAWS_CCN_Sewer_Transfer.shp.xml

Please see the ZIP file for this Filing on the PUC Interchange in order to access these files.

Contact centralrecords@puc.texas.gov if you have any questions.

The following files are not convertible:

SAWS_CCN_Sewer_Transfer.shx
SAWS_CCN_Water_Transfer.cpg
SAWS_CCN_Water_Transfer.dbf
SAWS_CCN_Water_Transfer.prj
SAWS_CCN_Water_Transfer.sbn
SAWS_CCN_Water_Transfer.sbx
SAWS_CCN_Water_Transfer.shp

Please see the ZIP file for this Filing on the PUC Interchange in order to access these files.

Contact centralrecords@puc.texas.gov if you have any questions.

The following files are not convertible:

SAWS_CCN_Water_Transfer.shp.xml

Please see the ZIP file for this Filing on the PUC Interchange in order to access these files.

Contact centralrecords@puc.texas.gov if you have any questions.

The following files are not convertible:

SAWS_CCN_Water_Transfer.shx

Please see the ZIP file for this Filing on the PUC Interchange in order to access these files.

Contact centralrecords@puc.texas.gov if you have any questions.