



## Filing Receipt

**Received - 2022-11-04 10:39:45 AM**  
**Control Number - 54147**  
**ItemNumber - 5**

500 Winstead Building  
2728 N. Harwood  
Dallas, TX 75201

214.745.5400 OFFICE  
214.745.5390 FAX  
winstead.com

Scott Eidman  
direct dial: 214.745.5484  
email: [seidman@winstead.com](mailto:seidman@winstead.com)

November 4, 2022

Public Utility Commission of Texas  
Central Records  
Attn: Filing Clerk  
1701 N. Congress Avenue  
Austin, Texas 78711

Re: PUC Docket No. 54147  
Application of Rolling V Ranch WCID No. 3 of Wise County

Dear File Clerk:

Please accept the enclosed materials as a supplemental filing in the above-referenced matter. Please find enclosed the following:

1. Revised General Location Map
2. Revised Detailed Map
3. Revised Shapefiles
4. The total number of customer connections for Part G of the dual CCN application is 5000 connections.

Sincerely,



Scott W. Eidman

SWE:jd

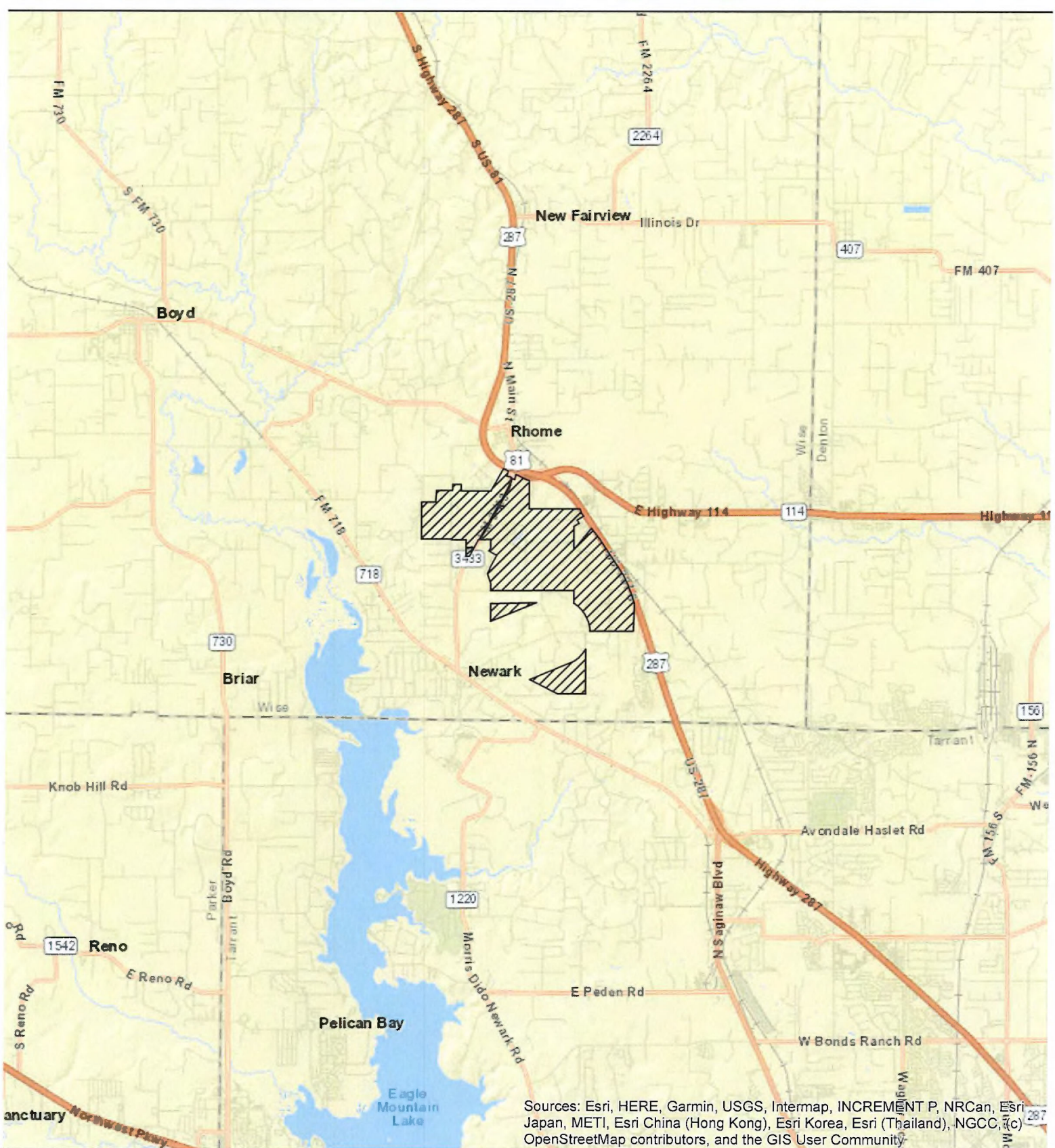

## Rolling V Ranch WCID No.3 to Obtain a New Water CCN Number and Dually Certify with City of Rhome (CCN No. 10989)

Requested Area for Dual Certification is  
West of SH 287 and  
North of F.M. 718 (Avondale-Haslet Road)  
in the ETJ of the City of Rhome  
Wise County, TX

**Legend - 1" = 10,000'**

 REQUESTED WATER AREA TO  
OBTAIN AND DUALY CERTIFY



0 5,000 10,000 20,000

Feet

OCTOBER 26, 2022



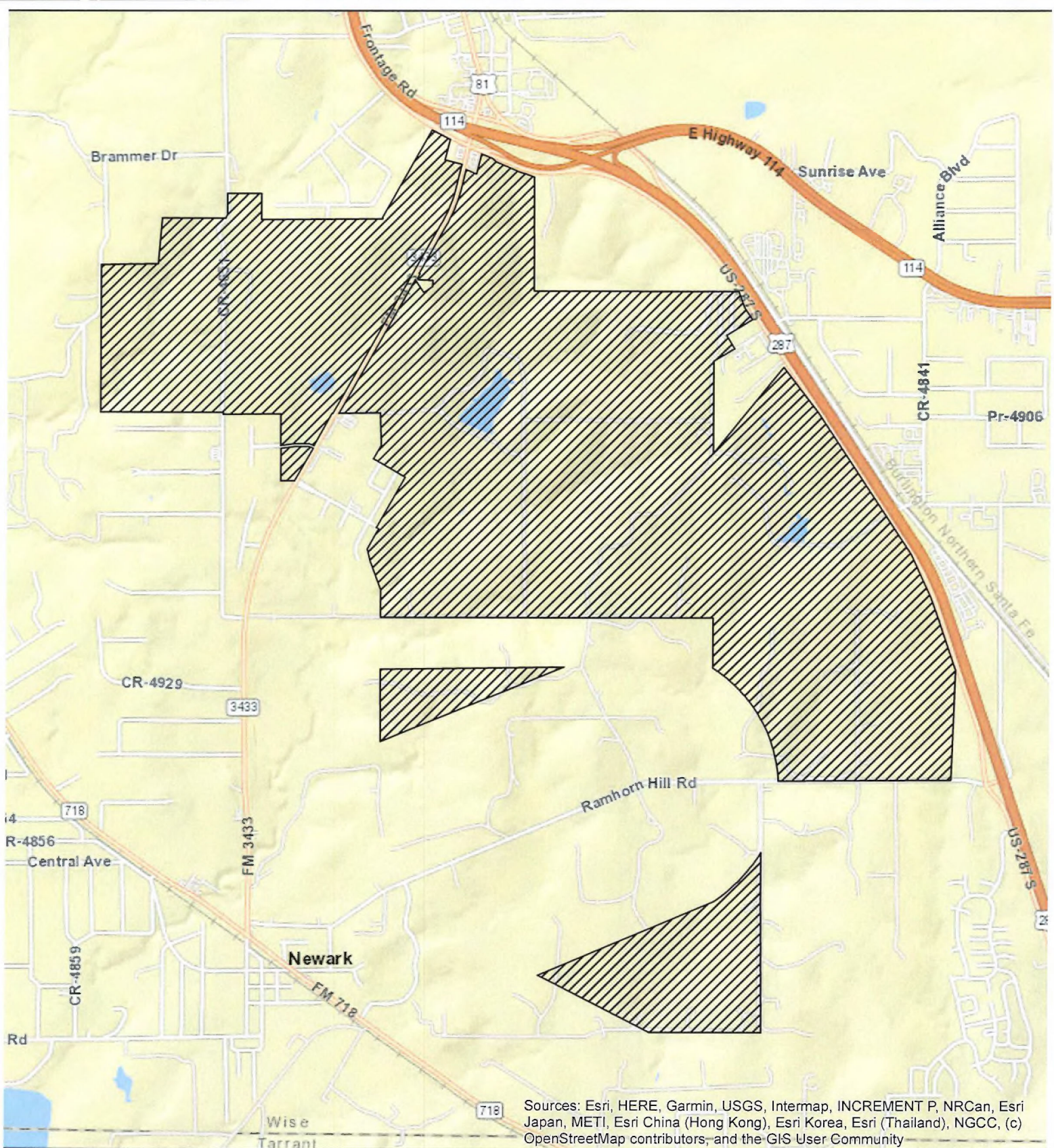

## Rolling V Ranch WCID No.3 to Obtain a New Water CCN Number and Dually Certify with City of Rhome (CCN No. 10989)

Requested Area for Dual Certification is  
West of SH 287 and  
North of F.M. 718 (Avondale-Haslet Road)  
in the ETJ of the City of Rhome  
Wise County, TX

**Legend - 1" = 2,500'**

 REQUESTED WATER AREA TO  
OBTAIN AND DUALLY CERTIFY

0 1,250 2,500 5,000  
Feet  
OCTOBER 26, 2022



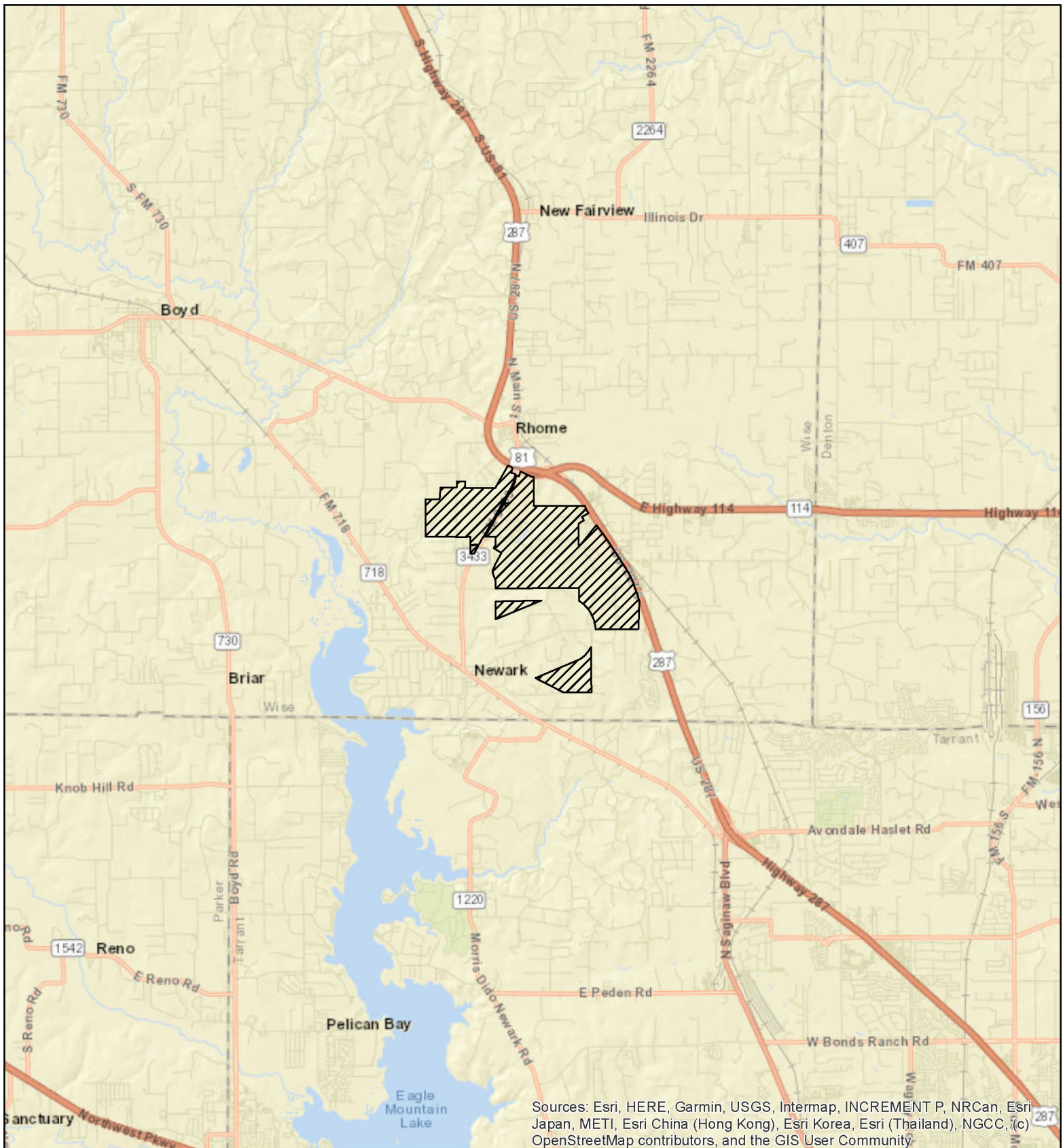

## Rolling V Ranch WCID No.3 to Obtain a New Water CCN Number and Dually Certify with City of Rhome (CCN No. 10989)

Requested Area for Dual Certification is  
West of SH 287 and  
North of F.M. 718 (Avondale-Haslet Road)  
in the ETJ of the City of Rhome  
Wise County, TX

**Legend - 1" = 10,000'**

 REQUESTED WATER AREA TO  
OBTAIN AND DUALY CERTIFY

0 5,000 10,000 20,000  
Feet

OCTOBER 26, 2022



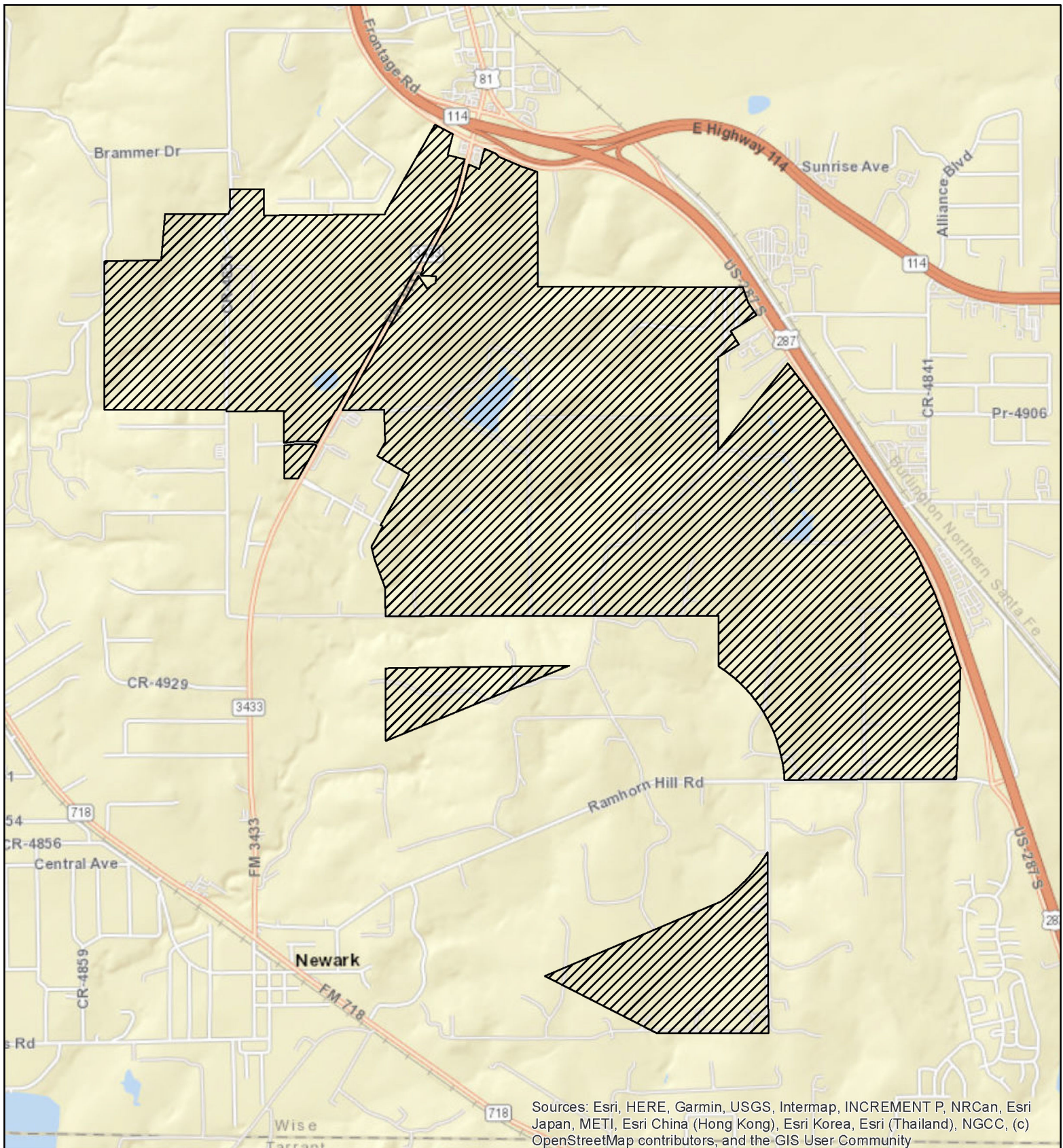

## Rolling V Ranch WCID No.3 to Obtain a New Water CCN Number and Dually Certify with City of Rhome (CCN No. 10989)

Requested Area for Dual Certification is  
West of SH 287 and  
North of F.M. 718 (Avondale-Haslet Road)  
in the ETJ of the City of Rhome  
Wise County, TX

**Legend - 1" = 2,500'**

 REQUESTED WATER AREA TO  
OBTAIN AND DUALLY CERTIFY



0 1,250 2,500 5,000

Feet

OCTOBER 26, 2022

The following files are not convertible:

RVR3\_DUAL\_CCN\_REQUESTED\_AREA\_20221026\_TSMS.cpg

RVR3\_DUAL\_CCN\_REQUESTED\_AREA\_20221026\_TSMS.dbf

RVR3\_DUAL\_CCN\_REQUESTED\_AREA\_20221026\_TSMS.prj

RVR3\_DUAL\_CCN\_REQUESTED\_AREA\_20221026\_TSMS.sbn

RVR3\_DUAL\_CCN\_REQUESTED\_AREA\_20221026\_TSMS.sbx

RVR3\_DUAL\_CCN\_REQUESTED\_AREA\_20221026\_TSMS.shp

Please see the ZIP file for this Filing on the PUC Interchange in order to access these files.

Contact [centralrecords@puc.texas.gov](mailto:centralrecords@puc.texas.gov) if you have any questions.

The following files are not convertible:

RVR3\_DUAL\_CCN\_REQUESTED\_AREA\_20221026\_TSMS.shp.xml

Please see the ZIP file for this Filing on the PUC Interchange in order to access these files.

Contact [centralrecords@puc.texas.gov](mailto:centralrecords@puc.texas.gov) if you have any questions.



The following files are not convertible:

RVR3\_DUAL\_CCN\_REQUESTED\_AREA\_20221026\_TSMS.shx

Please see the ZIP file for this Filing on the PUC Interchange in order to access these files.

Contact [centralrecords@puc.texas.gov](mailto:centralrecords@puc.texas.gov) if you have any questions.