



## Filing Receipt

**Received - 2022-08-23 03:05:02 PM**  
**Control Number - 53727**  
**ItemNumber - 128**



An **AEP** Company



August 23, 2022

Central Records  
Public Utility Commission of Texas  
1701 N. Congress Ave.  
Austin, Texas 78711-3326

**RE: Intervenor Map**

**SOAH Docket No. 473-22-05831      PUC Docket No. 53727**  
**Joint Application of AEP Texas Inc. and Sharyland Utilities, L.L.C. to Amend Their**  
**Certificates of Convenience and Necessity for the La Palma to Kingfisher Double-Circuit**  
**345-kV Transmission Line in Cameron County**

To: Central Records:

Joint applicants AEP Texas and Sharyland Utilities are filing the attached map that shows the location of the intervenors' properties and the alternative routing options that have been filed in this proceeding.

Intervenors that have filed direct testimony or a statement of position in this proceeding are shown on this version of the map.

Sincerely,

A handwritten signature in black ink, appearing to read "Mel Eckhoff".

Mel Eckhoff  
Regulatory Consultant  
512-391-2979  
[mleckhoff@aep.com](mailto:mleckhoff@aep.com)  
AEP Texas Inc.

Attachment: La Palma – Kingfisher Intervenor Map 08-22-2022

CC: All Parties of Record via email and USPS

ID	Intervenor
1	PALO VERDE/LAS RETAMAS N.A. <sup>1</sup>
2	GOBAR BROTHERS
4	JOSE QUINTANILLA
7	MICHAEL FITZPATRICK
8	DAVID FLOODMAN-U R HOME TEXAS
10	WILSON B. FRY
16	BLANCA & LUIS CHAPA
18	PHILIP, FRED, & RONALD OGDEE
20	SONIA FLORES, ET AL <sup>2</sup>
26	ERNESTO ESTRADA
27	MANUEL & EVELLA DURAN, JR.

<sup>1</sup> The Palo Verde/Las Retamas Neighbors Association includes the following landowners: Bill and Merrilee Elliff; Bobby and Robin Farris; Daniel and Luisa Albo; Javier and Jackie Cabello; Bill and Cindy Rountree; Jose and Mary Perez; Ken and Jan Cornett; Geoff and Connie Drake; Amadeo and Dolores Valenzuela; Green Jay Estates, LLC (Jorge Talamas); Lonnie and Judy Stanton; Usman and Ishath Sheriff; Don and Jane Barry; and Joseph H. Ballenger.

<sup>2</sup> Sonia Flores, et al includes the following intervenors: Sonia Flores, Martha Reyna, Raul Pina, Zobeyda Morales, Yolanda Guillen, and Teresa Pina (aka Maria Teresa Guerra).

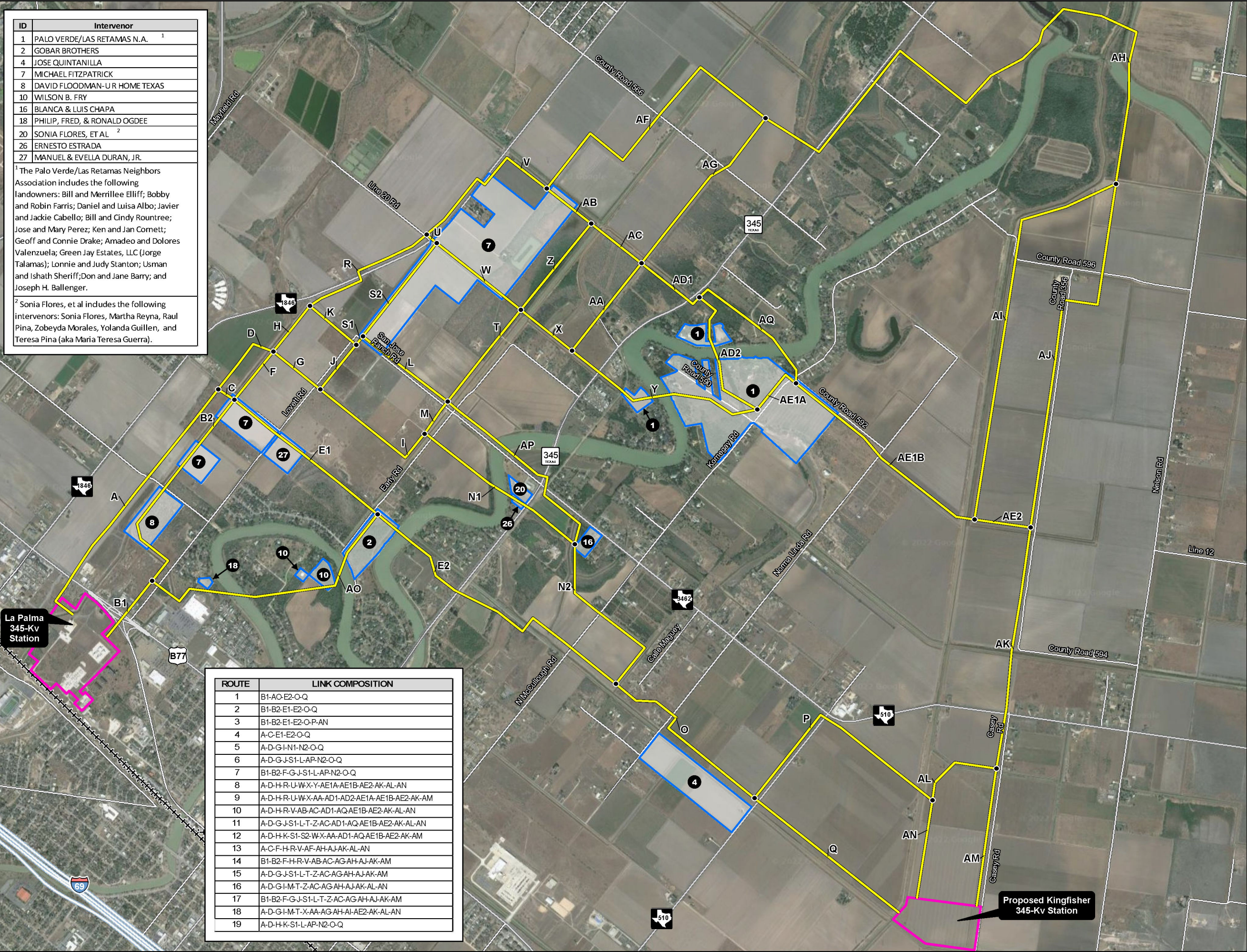

ROUTE	LINK COMPOSITION
1	B1-AO-E2-O-Q
2	B1-B2-E1-E2-O-Q
3	B1-B2-E1-E2-O-P-AN
4	A-C-E1-E2-O-Q
5	A-D-G-I-N1-N2-O-Q
6	A-D-G-J-S1-L-AP-N2-O-Q
7	B1-B2-F-G-J-S1-L-AP-N2-O-Q
8	A-D-H-R-U-W-X-Y-AE1A-AE1B-AE2-AK-AL-AN
9	A-D-H-R-U-W-X-AA-AD1-AD2-AE1A-AE1B-AE2-AK-AM
10	A-D-H-R-V-AB-AC-AD1-AQ-AE1B-AE2-AK-AL-AN
11	A-D-G-J-S1-L-T-Z-AC-AD1-AQ-AE1B-AE2-AK-AL-AN
12	A-D-H-K-S1-S2-W-X-AA-AD1-AQ-AE1B-AE2-AK-AM
13	A-C-F-H-R-V-AF-AH-AJ-AK-AL-AN
14	B1-B2-F-H-R-V-AB-AC-AG-AH-AJ-AK-AM
15	A-D-G-J-S1-L-T-Z-AC-AG-AH-AJ-AK-AM
16	A-D-G-I-M-T-Z-AC-AG-AH-AJ-AK-AL-AN
17	B1-B2-F-G-J-S1-L-T-Z-AC-AG-AH-AJ-AK-AM
18	A-D-G-I-M-T-X-AA-AG-AH-AI-AE2-AK-AL-AN
19	A-D-H-K-S1-L-AP-N2-O-Q

SOAH Docket No. 473-22-05831  
PUC Docket No. 53727  
La Palma - Kingfisher 345-kV  
Transmission Line Project  
Cameron County, Texas

### Intervenor Map

- Primary Link Node
- Primary Link
- Station Property Boundary
- Intervenor & ID
- Interstate Highway
- US Highway
- State Highway
- FM Road
- County/Local Road
- Railroad

