



Filing Receipt

Filing Date - 2023-06-29 11:57:14 AM

Control Number - 53630

Item Number - 80

DOCKET NO. 53630

APPLICATION OF ORBIT SYSTEMS, INC. AND UNDINE TEXAS ENVIRONMENTAL, LLC FOR SALE, TRANSFER, OR MERGER OF FACILITIES AND CERTIFICATE RIGHTS IN BRAZORIA COUNTY	§ § § § § §	PUBLIC UTILITY COMMISSION OF TEXAS
---	--	--

APPLICANT'S SUPPLEMENTAL INFORMATION

TO THE HONORABLE ADMINISTRATIVE LAW JUDGE:

COMES NOW, Applicant Undine Texas Environmental, LLC ("Undine") and files the supplemental information attached as Exhibit "A", Undine's water plant site maps in support of the Capital Improvement Plan.

Respectfully submitted,

Gregg Law PC

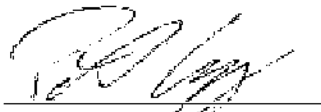

Peter T. Gregg
State Bar No. 00784174
910 West Ave., No. 3
Austin, Texas 78701
Phone: 512-522-0702
Fax: 512-727-6070
pgregg@gregglawpc.com

Attorneys for Applicant

DOCKET NO. 53630

CERTIFICATE OF SERVICE

The undersigned hereby certifies that, unless otherwise ordered by the presiding officer, notice of the filing of this document was provided to all parties of record via electronic mail on June 29, 2023 in accordance with the Order Suspending Rules issued in Project No. 50664.



Peter T. Gregg

EXHIBIT A

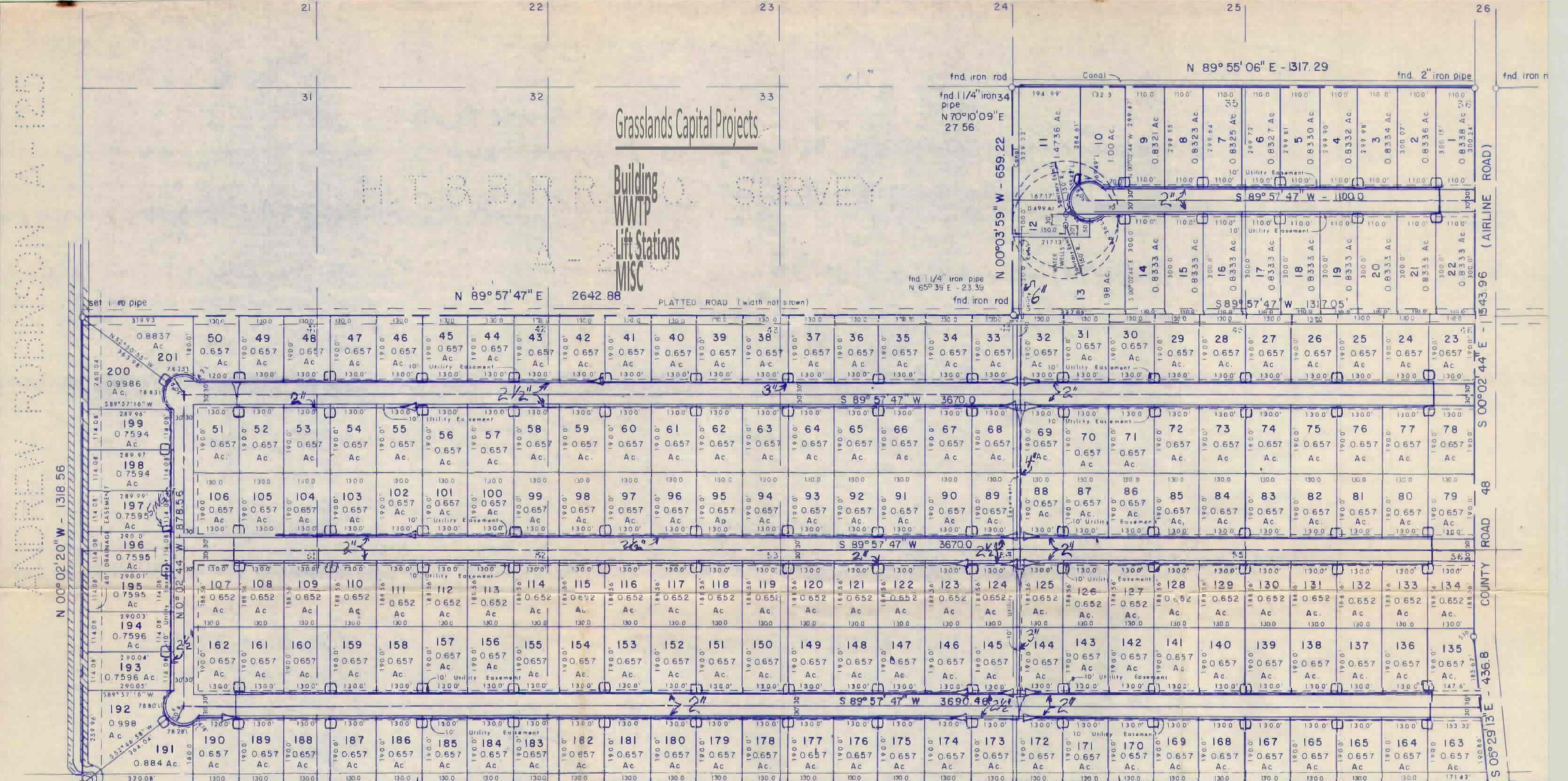

Grasslands Capital Projects

Building
WWTP
Lift Stations
MISC

H.T.B.B.R.R. CO. SURVEY

OLD AIRLINE ROAD ESTATES

SYSTEM # 9

SURVEY PLAT SHOWING DIVISION OF 140.024 ACRES OF LAND BEING ALL OF LOTS 35, 41, 42, 43, 44, 45, 51, 52, 53, 54, 55 AND A PORTION OF LOTS 36, 46, 57, 56 OF THE C.W. PALMER SUBDIVISION OF SECTION 9, H.T.B.B.R.R. CO. SURVEY, ABSTRACT 238, BRAZORIA COUNTY, TEXAS.

Freddy A. Gormly, Registered Public Surveyor No. 1918
P.O. Box 862
Alvin, Texas 77511
Ph. 331-0883

Scale: 1" = 200'

NOTE: Drainage Easement In Volume 180, Page 607 For All Drain Ditches Property.
Canal Easement In Volume 314, Pg 317 For All Laterals And Canals



Paloma Acres Capital Projects

Ground Storage Building

STEPHEN F. AUSTIN A - 24

GEORGE HERMAN CANNON
983/148 BCDR

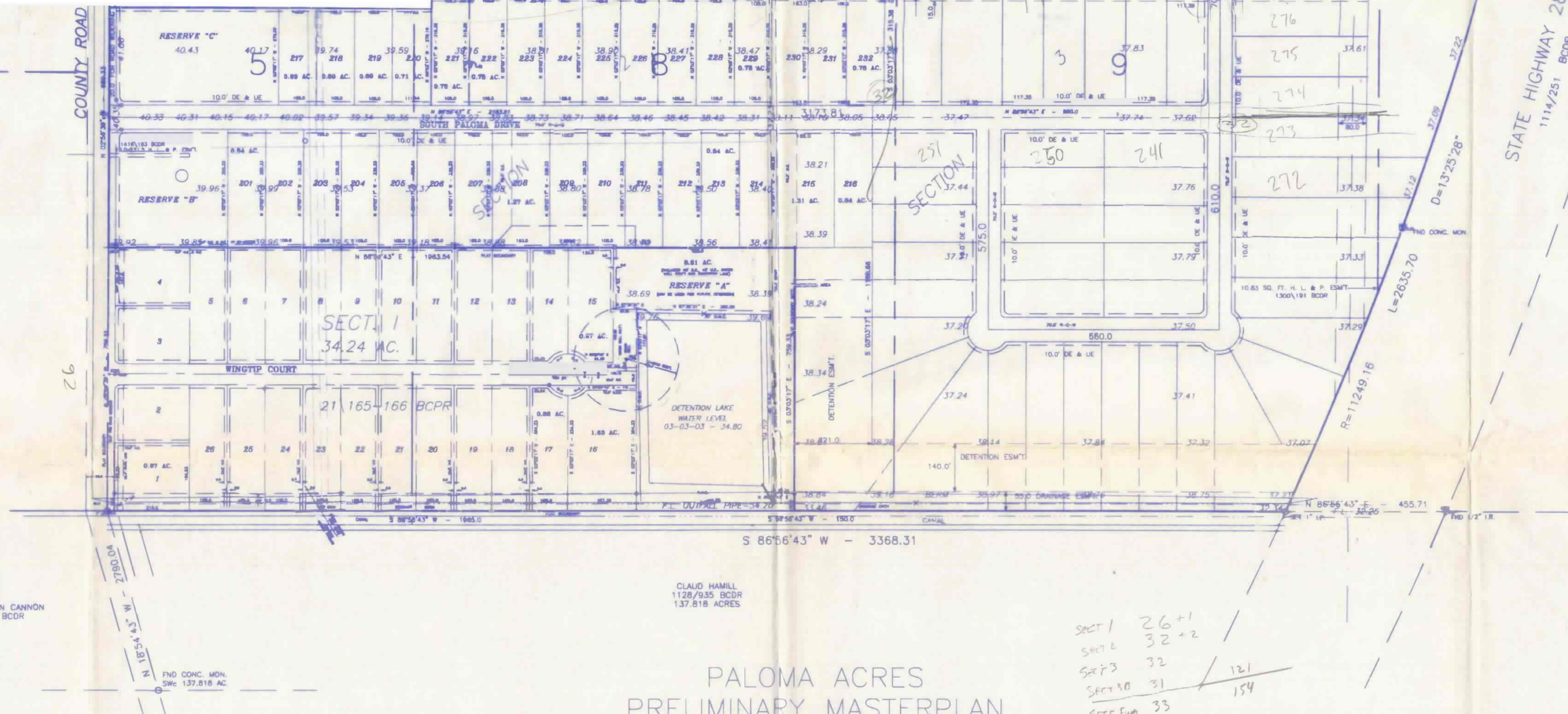

PALOMA ACRES
PRELIMINARY MASTERPLAN

CLAUD HAMILL
1128/935 BCDR
137.818 ACRES

SECT 1	26+1	
SECT 2	32+2	
SECT 3	32	
SECT 30	31	121
SECT 33	33	154

TERRY LYNN COX
CF# 96-001738



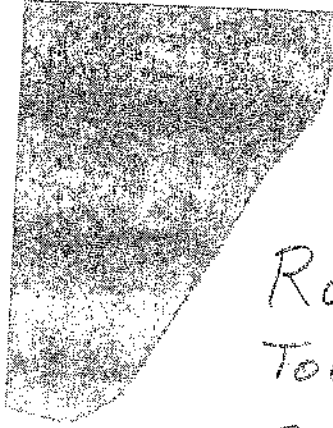

ROSHARON
TOWNSHIP
PWS 0200036

Capital Projects

Building

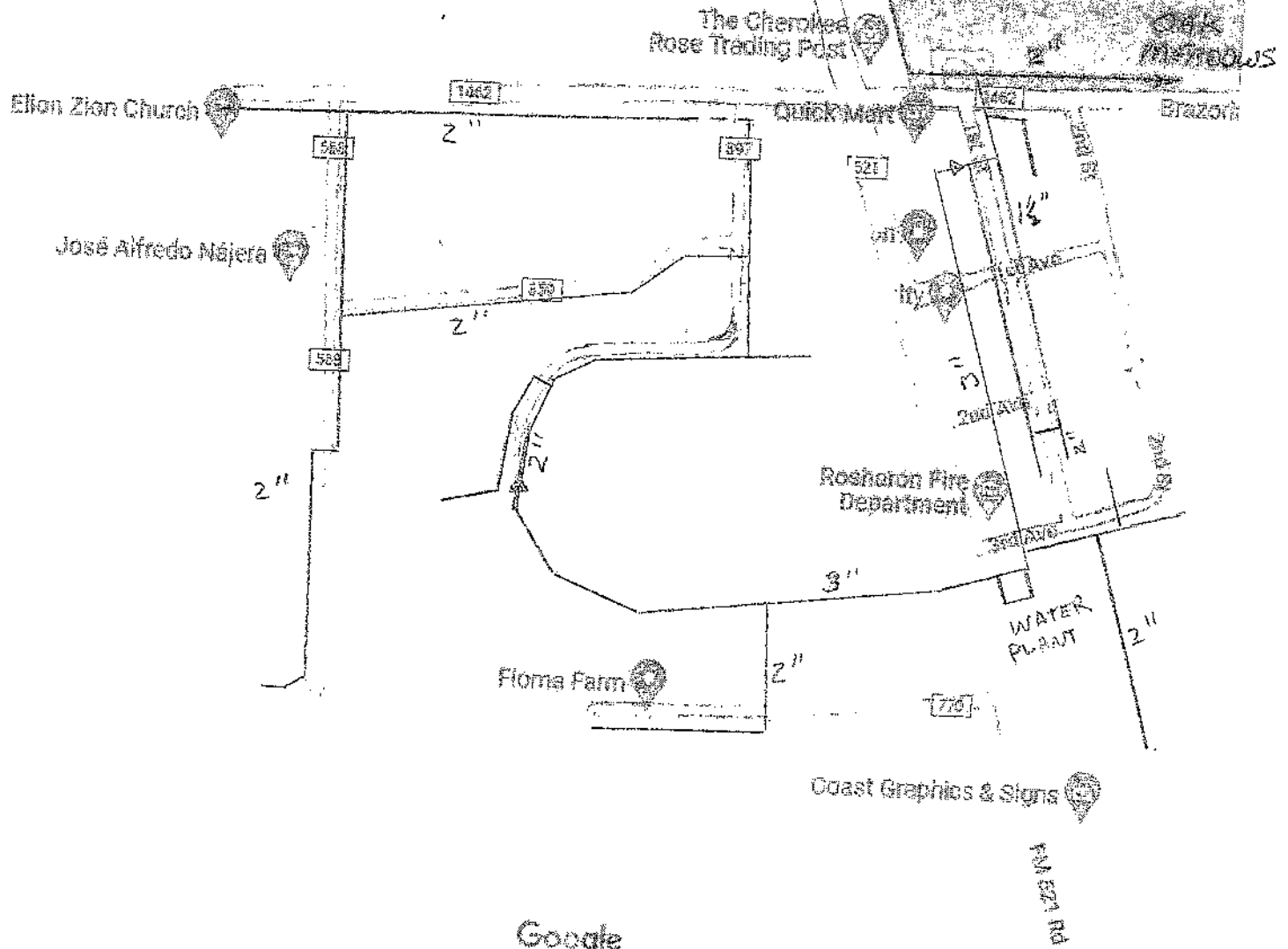

Google

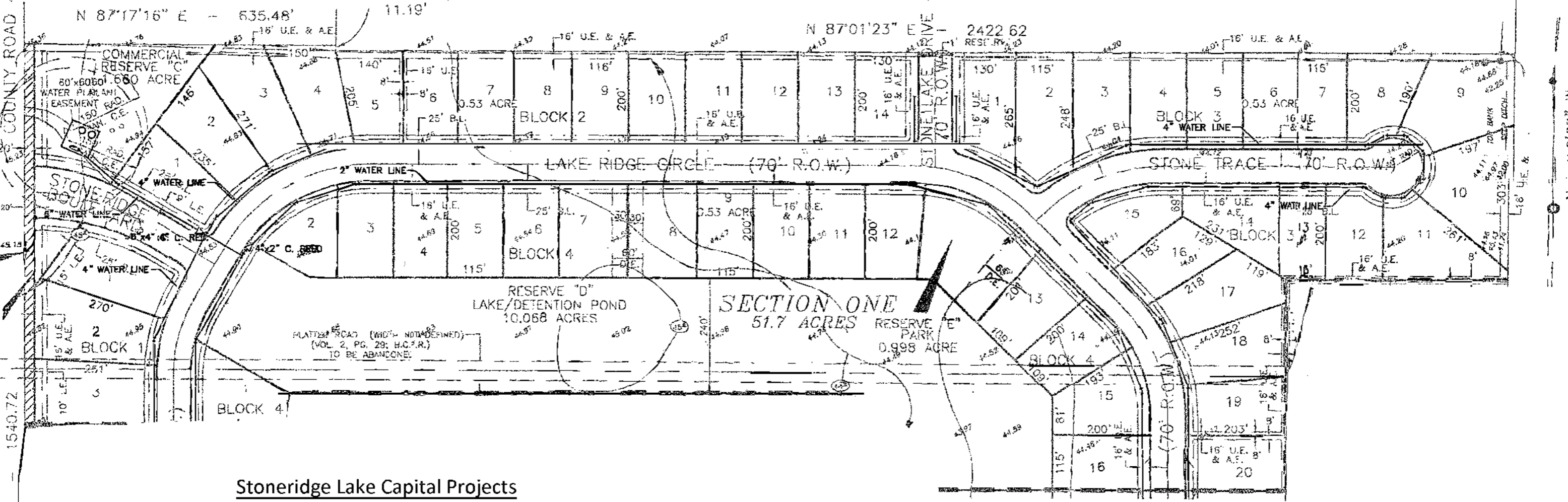

Stoneridge Lake Capital Projects
Ground Storage
Building