



Filing Receipt

Received - 2022-05-13 02:51:42 PM

Control Number - 53607

ItemNumber - 1



Application for Sale, Transfer, or Merger of a Retail Public Utility

Pursuant to Texas Water Code § 13.301 and 16 Texas Administrative Code § 24.239

Sale, Transfer, or Merger (STM) Application Instructions

- I. **COMPLETE:** In order for the Commission to find the application sufficient for filing, the Applicant should:
 - i. Provide an answer to every question and submit any required attachment applicable to the STM request (i.e., agreements or contracts).
 - ii. Use attachments or additional pages to answer questions as necessary. If you use attachments or additional pages, reference their inclusion in the form.
 - iii. Provide all mapping information as detailed in Part G: Mapping & Affidavits.
- II. **FILE:** Seven (7) copies of the completed application with numbered attachments. One copy should be filed with no permanent binding, staples, tabs, or separators; and 7 copies of the portable electronic storage medium containing the digital mapping data.
 - i. **SEND TO:** Public Utility Commission of Texas, Attention: Filing Clerk, 1701 N. Congress Avenue, P.O. Box 13326, Austin, Texas 78711-3326 (NOTE: Electronic documents may be sent in advance of the paper copy, however they will not be processed and added to the Commission's on-line Interchange until the paper copy is received and file-stamped in Central Records.)
- III. The application will be assigned a docket number, and an administrative law judge (ALJ) will issue an order requiring Commission Staff to file a recommendation on whether the application is sufficient. The ALJ will issue an order after Staff's recommendation has been filed:
 - i. **DEFICIENT (Administratively Incomplete):** Applicants will be ordered to provide information to cure the deficiencies by a certain date, usually 30 days from ALJ's order. *Application is not accepted for filing.*
 - ii. **SUFFICIENT (Administratively Complete):** Applicants will be ordered by the ALJ to give appropriate notice of the application using the notice prepared by Commission Staff. *Application is accepted for filing.*
- IV. Once the Applicants issue notice, a copy of the actual notice sent and an affidavit attesting to notice should be filed in the docket assigned to the application. Recipients of notice may request a hearing on the merits.

HEARING ON THE MERITS: An affected party may request a hearing within 30 days of notice. In this event, the application may be referred to the State Office of Administrative Hearings (SOAH) to complete this request.
- V. **TRANSACTION TO PROCEED:** at any time following the provision of notice, or prior to 120 days from the last date that proper notice was given, Commission Staff will file a recommendation for the transaction to proceed as proposed or recommend that the STM be referred to SOAH for further investigation. The Applicants will be required to file an update in the docket to the ALJ every 30 days following the approval of the transaction. The transaction must be completed within six (6) months from the ALJ's order (Note: The Applicants may request an extension to the 6 month provision for good cause).
- VI. **FILE:** Seven (7) copies of completed transaction documents and documentation addressing the transfer or disposition of any outstanding deposits. After receiving all required documents from the Applicants, the application will be granted a procedural schedule for final processing. The Applicants are requested to consent in writing to the proposed maps and certificates, or tariff if applicable.
- VII. **FINAL ORDER:** The ALJ will issue a final order issuing or amending the applicable CCNs.

FAQ:
Who can use this form?

Any retail public utility that provides water or wastewater service in Texas.

Who is required to use this form?

A retail public utility that is an investor owned utility (IOU) or a water supply corporation (WSC) prior to any STM of a water or sewer system, or utility, or prior to the transfer of a portion of a certificated service area.

Terms

Transferor: Seller

Transferee: Purchaser

CCN: Certificate of Convenience and Necessity

STM: Sale, Transfer, or Merger

IOU: Investor Owned Utility

Application Summary

Transferor: Chaparral Water System
(selling entity)

CCN No.s: 10959

- Sale
 Transfer
 Merger
 Consolidation
 Lease/Rental

Transferee: CSWR-Texas Utility Operating Company, LLC
(acquiring entity)

CCN No.s: 13290

- Water
 Sewer
 All CCN
 Portion CCN
 Facilities transfer

County(ies): GILLESPIE

Table of Contents

Sale, Transfer, or Merger (STM) Application Instructions	1
Part A: General Information	3
Part B: Transferor Information	3
Part C: Transferee Information	4
Part D: Proposed Transaction Details	6
Part E: CCN Obtain or Amend Criteria Considerations	8
Part F: TCEQ Public Water System or Sewer (Wastewater) Information	9
Part G: Mapping & Affidavits	10
Part H: Notice Information	12
Appendix A: Historical Financial Information (Balance Sheet and Income Schedule)	15
Appendix B: Projected Information	18

Please mark the items included in this filing

- | | |
|--|-----------------------------------|
| <input checked="" type="checkbox"/> Contract, Lease, Purchase, or Sale Agreement | Part A: Question 1 |
| <input type="checkbox"/> Tariff including Rate Schedule | Part B: Question 4 |
| <input type="checkbox"/> List of Customer Deposits | Part B: Question 5 |
| <input checked="" type="checkbox"/> Partnership Agreement LLC Agreement | Part C: Question 7 |
| <input type="checkbox"/> Articles of Incorporation and By-Laws (WSC) | Part C: Question 7 |
| <input checked="" type="checkbox"/> Certificate of Account Status | Part C: Question 7 |
| <input checked="" type="checkbox"/> Financial Audit | Part C: Question 10 |
| <input checked="" type="checkbox"/> Application Attachment A & B | Part C: Question 10 |
| <input type="checkbox"/> Disclosure of Affiliated Interests | Part C: Question 10 |
| <input checked="" type="checkbox"/> Capital Improvement Plan | Part C: Question 10 |
| <input type="checkbox"/> List of Assets to be Transferred | Part D: 11.B |
| <input type="checkbox"/> Developer Contribution Contracts or Agreements | Part D: 11.D |
| <input type="checkbox"/> Enforcement Action Correspondence | Part E: Question 18 (Part D: Q12) |
| <input checked="" type="checkbox"/> TCEQ Compliance Correspondence | Part F: Question 22 |
| <input type="checkbox"/> TCEQ Engineering Approvals | Part F: Question 24 |
| <input type="checkbox"/> Purchased Water Supply or Treatment Agreement | Part F: Question 26 |
| <input checked="" type="checkbox"/> Detailed (large scale) Map | Part G: Question 29 |
| <input checked="" type="checkbox"/> General Location (small scale) Map | Part G: Question 29 |
| <input type="checkbox"/> Digital Mapping Data | Part G: Question 29 |
| <input checked="" type="checkbox"/> Signed & Notarized Oath | Page 13-14 |

Part A: General Information

1. Describe the proposed transaction, including the effect on all CCNs involved, and provide details on the existing or expected land use in the area affected by the proposed transaction. Attach all supporting documentation, such as a contract, a lease, or proposed purchase agreements:

CSWR-Texas Utility Operating Company, LLC ("CSWR Texas") will purchase all utility assets owned by Chaparral Water System ("Chaparral") for purposes of operating its water and/or wastewater system under CCN No. 10959 as identified in Attachment A, which is a copy of the purchase agreement between CSWR Texas' affiliate, Central States Water Resources, Inc. ("Central States") and Chaparral. See Attachment B for a copy of the corporate organizational chart of CSWR Texas' upstream ownership.

2. The proposed transaction will require (check all applicable):

For **Transferee** (Purchaser) CCN:

- Obtaining a NEW CCN for Purchaser
- Transfer all CCN into Purchaser's CCN (Merger)
- Transfer Portion of CCN into Purchaser's CCN
- Transfer all CCN to Purchaser and retain Seller CCN
- Uncertificated area added to Purchaser's CCN

For **Transferor** (Seller) CCN:

- Cancellation of Seller's CCN
- Transfer of a Portion of Seller's CCN to Purchaser
- Only Transfer of Facilities, No CCN or Customers
- Only Transfer of Customers, No CCN or Facilities
- Only Transfer CCN Area, No Customers or Facilities

Part B: Transferor Information

Questions 3 through 5 apply only to the *transferor* (current service provider or seller)

3. A. Name: Chaparral Water System
(individual, corporation, or other legal entity)
 Individual Corporation WSC Other: _____

B. Mailing Address: 311 ROBIN LN, FREDERICKSBURG, TX, 78624

Phone: (830) 997-9539 Email: sammyklaerner2@gmail.com

- C. **Contact Person.** Please provide information about the person to be contacted regarding this application. Indicate if this person is the owner, operator, engineer, attorney, accountant, or other title.

Name: Samuel Klaerner Title: Sole-Proprietor

Mailing Address: 311 ROBIN LN, FREDERICKSBURG, TX, 78624

Phone: (830) 997-9539 Email: sammyklaerner2@gmail.com

4. If the utility to be transferred is an Investor Owned Utility (IOU), for the most recent rate change, attach a copy of the current tariff and complete A through B: **See Attachment C for the current owner's description of rates.**

A. Effective date for most recent rates: September 13, 2005

- B. Was notice of this increase provided to the Public Utility Commission of Texas (Commission) or a predecessor regulatory authority?

No Yes Application or Docket Number: 34729S

If the transferor is a Water Supply or Sewer Service Corporation, provide a copy of the current tariff.

- County
- Affected County (a county to which Subchapter B, Chapter 232, Local Government Code, applies)
- Other (please explain): Limited Liability Company. A copy of the LLC Operating Agreement is attached as Attachment E. See also Attachment F.

8. If the transferee operates under any d/b/a, provide the name below:

Name: The transferee does not operate under a d/b/a.

9. If the transferee's legal status is anything other than an individual, provide the following information regarding the officers, members, or partners of the legal entity applying for the transfer:

Name: CSWR-Texas Utility Operating Company, LLC (See Attachment B for a corporate organizational chart)

Position: Member Ownership % (if applicable): 100.00%

Address: 1630 Corporate Hill Drive, Suite 140, St. Louis, Missouri 63131

Phone: (314) 736-4672 Email: regulatory@cswrgroup.com

Name: Josiah Cox

Position: President; CSWR, LLC Ownership % (if applicable): 0.00%

Address: 1630 Corporate Hill Drive, Suite 140, St. Louis, Missouri 63131

Phone: (314) 736-4672 Email: jcox@cswrgroup.com

Name: Tom Rooney

Position: Chairman; CSWR, LLC Ownership % (if applicable): 0.00%

Address: _____

Phone: _____ Email: _____

Name: Dan Standen

Position: Board Member; CSWR, LLC Ownership % (if applicable): 0.00%

Address: _____

Phone: _____ Email: _____

10. **Financial Information**

The transferee Applicant must provide accounting information typically included within a balance sheet, income statement, and statement of cash flows. If the Applicant is an existing retail public utility, this must include historical financial information and projected financial information. However, projected financial information is only required if the Applicant proposes new service connections and new investment in plant, or if requested by Staff. If the Applicant is a new market entrant and does not have its own historical balance sheet, income statement, and statement of cash flows information, then the Applicant should establish a five-year projection taking the historical information of the transferor Applicant into consideration when establishing the projections.

Historical Financial Information may be shown by providing any combination of the following that includes necessary information found in a balance sheet, income statement, and statement of cash flows:

1. Completed Appendix A;
2. Documentation that includes all of the information required in Appendix A in a concise format; or
3. Audited financial statements issued within 18 months of the application filing date. This may be provided electronically by providing a uniform resource locator (URL) or a link to a website portal.

See Attachment F.

Projected Financial Information may be shown by providing any of the following:

1. Completed Appendix B;
2. Documentation that includes all of the information required in Appendix B in a concise format;
3. A detailed budget or capital improvement plan, which indicates sources and uses of funds required, including improvements to the system being transferred; or
4. A recent budget and capital improvements plan that includes information needed for analysis of the operations test (16 Tex. Admin. Code § 24.11(e)(3)) for the system being transferred and any operations combined with the system. This may be provided electronically by providing a uniform resource locator (URL) or a link to a website portal.

See Attachments G, H, I & J.

Part D: Proposed Transaction Details

11. A. Proposed Purchase Price: \$ _____ See Attachment A.

If the transferee Applicant is an investor owned utility (IOU) provide answers to B through D.

B. Transferee has a copy of an inventory list of assets to be transferred (*attach*):

No Yes N/A

Total Original Cost of Plant in Service: \$ _____

See Attachment K for the requested financial information.

Accumulated Depreciation: \$ _____

Net Book Value: \$ _____

C. **Customer contributions in aid of construction (CIAC):** Have the customers been billed for any surcharges approved by the Commission or TCEQ to fund any assets currently used and useful in providing utility service? Identify which assets were funded, or are being funded, by surcharges on the list of assets.

No Yes

Total Customer CIAC: \$ _____ 0.00

Accumulated Amortization: \$ _____ 0.00

D. **Developer CIAC:** Did the transferor receive any developer contributions to pay for the assets proposed to be transferred in this application? If so, identify which assets were funded by developer contributions on the list of assets and provide any applicable developer agreements.

No Yes

Total developer CIAC: \$ _____ 0.00

Accumulated Amortization: \$ _____ 0.00

12. A. Are any improvements or construction required to meet the minimum requirements of the TCEQ or Commission and to ensure continuous and adequate service to the requested area to be transferred plus any area currently certificated to the transferee Applicant? Attach supporting documentation and any necessary TCEQ approvals, if applicable.

No Yes See Attachments H, I, I-1, and J.

B. If yes, describe the source and availability of funds and provide an estimated timeline for the construction of any planned or required improvements:

To the extent it is determined that improvements need to be made to the system, funds will be provided by a mix of equity and debt financing. Equity financing will be provided through an infusion from CSWR Texas' ultimate parent company CSWR, LLC ("CSWR"), of which Central States is the sole manager. A copy of the corporate organizational chart is provided as Attachment B. The source of debt financing will be determined after acquisition of the system. The exact timeline for construction has not yet been determined as approval from TCEQ will be sought as necessary following the acquisition, but CSWR Texas plans to move as quickly as possible to address any known issues on the system upon closing of the acquisition.

13. Provide any other information concerning the nature of the transaction you believe should be given consideration:

The acquired system is a distressed system and would benefit from the transition to a stable, long-term management team willing to make necessary investments to improve the system. See Responses to Questions Nos. 14, 16, 17 and 20 in Attachment K. For these reasons, the sale of assets promotes the interests of the public generally and benefits the transferring utility's customers.

14. Complete the following proposed entries (listed below) as shown in the books of the Transferee (purchaser) after the acquisition. Debits (positive numbers) should equal credits (negative numbers) so that all line items added together equal zero. Additional entries may be made; the following are suggested only, and not intended to pose descriptive limitations:

Utility Plant in Service:	\$ _____	See Attachment K-1.
Accumulated Depreciation of Plant:	\$ _____	
Cash:	\$ _____	
Notes Payable:	\$ _____	
Mortgage Payable:	\$ _____	
(Proposed) Acquisition Adjustment*:	\$ _____	
Other (NARUC account name & No.):	_____	
Other (NARUC account name & No.):	_____	

* Acquisition Adjustments will be subject to review under 16 TAC § 24.41(d) and (e)

15. A. Explain any proposed billing change (NOTE: If the acquiring entity is an IOU, the IOU may not change the rates charged to the customers through this STM application. Rates can only be changed through the approval of a rate change application.)

CSWR Texas will adopt existing rates of service, including any temporary rates and surcharges that reflect the system's current cost of service and revenue requirement. CSWR Texas plans to continue the existing rates and surcharges until it files its next base rate proceeding. See Attachment C for the current owner's description of rates.

B. If transferee is an IOU, state whether or not the transferee intends to file with the Commission, or an applicable municipal regulatory authority, an application to change rates for some or all of its customers as a result of the transaction within the next twelve months. If so, provide details below:

CSWR Texas plans to file an application to change rates after the system is acquired if operating expenses exceed revenue from rates or if current rates fail to provide a reasonable rate of return.

Part E: CCN Obtain or Amend Criteria Considerations

16. Describe, in detail, the anticipated impact or changes in the quality of retail public utility service in the requested area as a result of the proposed transaction:

See Attachment K.

17. Describe the transferee's experience and qualifications in providing continuous and adequate service. This should include, but is not limited to: other CCN numbers, water and wastewater systems details, and any corresponding compliance history for all operations.

See Attachment K.

18. Has the transferee been under an enforcement action by the Commission, TCEQ, Texas Department of Health (TDH), the Office of the Attorney General (OAG), or the Environmental Protection Agency (EPA) in the past five (5) years for non-compliance with rules, orders, or state statutes? Attach copies of any correspondence with the applicable regulatory agency(ies)

No Yes

19. Explain how the environmental integrity or the land will be impacted or disrupted as a result of the proposed transaction:

CSWR Texas will operate the system to ensure it is in compliance with all environmental regulations. CSWR Texas is not aware of any negative impacts or disruptions to the environment or land that would result from the transaction.

20. How will the proposed transaction serve the public interest?

See Attachment K.

21. List all neighboring water or sewer utilities, cities, districts (including ground water conservation districts), counties, or other political subdivisions (including river authorities) providing the same service within two (2) miles from the outer boundary of the requested area affected by the proposed transaction:

N/A

Part F: TCEQ Public Water System or Sewer (Wastewater) Information

Complete Part F for EACH Public Water or Sewer system to be transferred subject to approval of the transaction. Attach a separate sheet with this information if you need more space for additional systems being transferred.

22. A. For Public Water System (PWS):

TCEQ PWS Identification Number: TX0860010 (7 digit ID)

Name of PWS: Chaparral Water System Gillespie

Date of last TCEQ compliance inspection: September 29, 2021 (attach TCEQ letter)
See Attachment I.

Subdivisions served: Chaparral

B. For Sewer service:

TCEQ Water Quality (WQ) Discharge Permit Number: WQ - (8 digit ID)

Name of Wastewater Facility:

Name of Permittee:

Date of last TCEQ compliance inspection: (attach TCEQ letter)

Subdivisions served:

Date of application to transfer permit *submitted* to TCEQ:

23. List the number of *existing* connections, by meter/connection type, to be affected by the proposed transaction:

Water				Sewer	
	Non-metered		2"		Residential
51	5/8" or 3/4"		3"		Commercial
	1"		4"		Industrial
	1 1/2"		Other		Other
Total Water Connections:			51	Total Sewer Connections:	

24. A. Are any improvements required to meet TCEQ or Commission standards?

No Yes

B. Provide details on each required major capital improvement necessary to correct deficiencies to meet the TCEQ or Commission standards (attach any engineering reports or TCEQ approval letters):

Description of the Capital Improvement:	Estimated Completion Date:	Estimated Cost:
See Attachments H, I, and J		

C. Is there a moratorium on new connections?

No Yes:

25. Does the system being transferred operate within the corporate boundaries of a municipality?

No Yes: _____ (name of municipality)

If yes, indicate the number of customers within the municipal boundary.

Water: _____ Sewer: _____

26. A. Does the system being transferred purchase water or sewer treatment capacity from another source?

No Yes: If yes, attach a copy of purchase agreement or contract.

Capacity is purchased from: _____

Water: _____

Sewer: _____

B. Is the PWS required to purchase water to meet capacity requirements or drinking water standards?

No Yes

C. What is the amount of water supply or sewer treatment purchased, per the agreement or contract? What is the percent of overall demand supplied by purchased water or sewer treatment (if any)?

	Amount in Gallons	Percent of demand
Water:		0.00%
Sewer:		0.00%

D. Will the purchase agreement or contract be transferred to the Transferee?

No Yes:

27. Does the PWS or sewer treatment plant have adequate capacity to meet the current and projected demands in the requested area?

No Yes: **See Attachment J.**

28. List the name, class, and TCEQ license number of the operator that will be responsible for the operations of the water or sewer utility service:

Name (as it appears on license)	Class	License No.	Water or Sewer
Zachary King	C	WG-0010543	Water
Timothy Young	A	WO-0029245	Water
Professional General Management Services Inc		WC0000203	Water

Part G: Mapping & Affidavits

ALL applications require mapping information to be filed in conjunction with the STM application.
Read question 29 A and B to determine what information is required for your application.

29. A. For applications requesting to transfer an entire CCN, without a CCN boundary adjustment, provide the following mapping information with each of the seven (7) copies of the application: **See Attachments L & M**

1. A general location (small scale) map identifying the requested area in reference to the nearest county boundary, city, or town. The following guidance should be adhered to:
 - i. If the application requests to transfer certificated service areas for both water and sewer, separate maps must be provided for each.
 - ii. A hand drawn map, graphic, or diagram of the requested area is not considered an acceptable mapping document.

- iii. To maintain the integrity of the scale and quality of the map, copies must be exact duplicates of the original map. Therefore, copies of maps cannot be reduced or enlarged from the original map, or in black and white if the original map is in color.

- 2. A detailed (large scale) map identifying the requested area in reference to verifiable man-made and natural landmarks such as roads, rivers, and railroads. The Applicant should adhere to the following guidance:
 - i. The map must be clearly labeled and the outer boundary of the requested area should be marked in reference to the verifiable man-made or natural landmarks. These verifiable man-made or natural landmarks must be labeled and marked on the map as well.
 - ii. If the application requests an amendment for both water and sewer certificated service area, separate maps need to be provided for each.
 - iii. To maintain the integrity of the scale and quality of the map, copies must be exact duplicates of the original map. Therefore, copies of maps cannot be reduced or enlarged from the original map, or in black and white if the original map is in color.
 - iv. The outer boundary of the requested area should not be covered by any labels, roads, city limits or extraterritorial jurisdiction (ETJ) boundaries.

B. For applications that are requesting to include area not currently within a CCN, or for applications that require a CCN amendment (any change in a CCN boundary), such as the transfer of only a portion of a certificated service area, provide the following mapping information with each of the seven (7) copies of the application:

- 1. A general location (small scale) map identifying the requested area with enough detail to locate the requested area in reference to the nearest county boundary, city, or town. Please refer to the mapping guidance in part A 1 (above).
- 2. A detailed (large scale) map identifying the requested area with enough detail to accurately locate the requested area in reference to verifiable man-made or natural landmarks such as roads, rivers, or railroads. Please refer to the mapping guidance in part A 2 (above).
- 3. One of the following identifying the requested area:
 - i. A metes and bounds survey sealed or embossed by either a licensed state land surveyor or a registered professional land surveyor. Please refer to the mapping guidance in part A 2 (above);
 - ii. A recorded plat. If the plat does not provide sufficient detail, Staff may request additional mapping information. Please refer to the mapping guidance in part A 2 (above); or
 - iii. Digital mapping data in a shapefile (SHP) format georeferenced in either NAD 83 Texas State Plane Coordinate System (US Feet) or in NAD 83 Texas Statewide Mapping System (Meters). The digital mapping data shall include a single, continuous polygon record. The following guidance should be adhered to:
 - a. The digital mapping data must correspond to the same requested area as shown on the general location and detailed maps. The requested area must be clearly labeled as either the water or sewer requested area.
 - b. A shapefile should include six files (.dbf, .shp, .shx, .sbx, .sbn, and the projection (.prj) file).
 - c. The digital mapping data shall be filed on a data disk (CD or USB drive), clearly labeled, and filed with Central Records. Seven (7) copies of the digital mapping data is also required.

Part H: Notice Information

The following information will be used to generate the proposed notice for the application.
DO NOT provide notice of the application until it is found sufficient and the Applicants are ordered to provide notice.

30. Complete the following using verifiable man-made or natural landmarks such as roads, rivers, or railroads to describe the requested area (to be stated in the notice documents). Measurements should be approximated from the outermost boundary of the requested area:

The total acreage of the requested area is approximately: 93.00

Number of customer connections in the requested area: 51

Affected subdivision : Chaparral

The closest city or town: Fredericksburg

Approximate mileage to closest city or town center: 8

Direction to closest city or town: Northwest

The requested area is generally bounded on the North by: E US Highway 290

on the East by: Robin Ln

on the South by: Chaparral Dr

on the West by: Chaparral Dr

31. A copy of the proposed map will be available at: At Coffin Renner LLP office, 1011 W. 31st Street, Austin, Texas 78705

32. What effect will the proposed transaction have on an average bill to be charged to the affected customers? Take into consideration the average consumption of the requested area, as well as any other factors that would increase or decrease a customer's monthly bill.

All of the customers will be charged the same rates they were charged before the transaction.

All of the customers will be charged different rates than they were charged before the transaction.

higher monthly bill lower monthly bill

Some customers will be charged different rates than they were charged before (i.e. inside city limit customers)

higher monthly bill lower monthly bill

Oath for Transferor (Transferring Entity)

STATE OF

TEXAS

COUNTY OF

Gillispie

I, Samuel Klaerner
merger, consolidation, acquisition, lease, or
rental, as

being duly sworn, file this application for sale,
transfer,

Samuel Klaerner

(owner, member of partnership, title as officer of corporation, or authorized representative)

I attest that, in such capacity, I am qualified and authorized to file and verify such application, am personally familiar with the documents filed with this application, and have complied with all the requirements contained in the application; and, that all such statements made and matters set forth therein with respect to Applicant are true and correct. Statements about other parties are made on information and belief. I further state that the application is made in good faith and that this application does not duplicate any filing presently before the Commission.

I further state that I have been provided with a copy of the 16 TAC § 24.239 Commission rules. I am also authorized to agree and do agree to be bound by and comply with any outstanding enforcement orders of the Texas Commission on Environmental Quality, the Public Utility Commission of Texas or the Attorney General which have been issued to the system or facilities being acquired and recognize that I will be subject to administrative penalties or other enforcement actions if I do not comply.

Samuel Klaerner

AFFIANT

(Utility's Authorized Representative)

If the Affiant to this form is any person other than the sole owner, partner, officer of the Applicant, or its attorney, a properly verified Power of Attorney must be enclosed.

SUBSCRIBED AND SWORN BEFORE ME, a Notary Public in and for the State of Texas

this day the 5th of May, 2022

SEAL

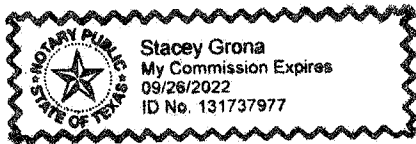

Stacey Grona

NOTARY PUBLIC IN AND FOR THE
STATE OF TEXAS

STACEY GRONA

PRINT OR TYPE NAME OF NOTARY

My commission expires:

09/26/2022

Oath for Transferee (Acquiring Entity)

STATE OF MO

COUNTY OF St. Louis

I, Josiah Cox being duly sworn, file this application for sale, transfer, merger, consolidation, acquisition, lease, or rental, as Manager of CSWR-Texas Utility Operating Company, LLC (owner, member of partnership, title as officer of corporation, or authorized representative)

I attest that, in such capacity, I am qualified and authorized to file and verify such application, am personally familiar with the documents filed with this application, and have complied with all the requirements contained in the application; and, that all such statements made and matters set forth therein with respect to Applicant are true and correct. Statements about other parties are made on information and belief. I further state that the application is made in good faith and that this application does not duplicate any filing presently before the Commission.

I further state that I have been provided with a copy of the 16 TAC § 24.239 Commission rules. I am also authorized to agree and do agree to be bound by and comply with any outstanding enforcement orders of the Texas Commission on Environmental Quality, the Public Utility Commission of Texas or the Attorney General which have been issued to the system or facilities being acquired and recognize that I will be subject to administrative penalties or other enforcement actions if I do not comply.

[Handwritten signature]

AFFIANT (Utility's Authorized Representative)

If the Affiant to this form is any person other than the sole owner, partner, officer of the Applicant, or its attorney, a properly verified Power of Attorney must be enclosed.

SUBSCRIBED AND SWORN BEFORE ME, a Notary Public in and for the State of Missouri this day the 22nd of February, 2022

SEAL



MERANDA K. KEUBLER My Commission Expires November 13, 2022 St. Louis County Commission #14631487

[Handwritten signature] NOTARY PUBLIC IN AND FOR THE STATE OF MISSOURI

Meranda K. Keubler PRINT OR TYPE NAME OF NOTARY

My commission expires: 11-13-22

See Attachments F & G.

Appendix A: Historical Financial Information (Balance Sheet and Income Schedule)

(Audited financial statements may be substituted for this schedule – see Item 17 of the instructions)

HISTORICAL BALANCE SHEETS (ENTER DATE OF YEAR END)	CURRENT(A) (- -)	A-1 YEAR (- - -)	A-2 YEAR (- - -)	A-3 YEAR (- - -)	A-4 YEAR (- - -)	A-5 YEAR (- - -)
CURRENT ASSETS						
Cash						
Accounts Receivable						
Inventories						
Other						
A. Total Current Assets						
FIXED ASSETS						
Land						
Collection/Distribution System						
Buildings						
Equipment						
Other						
Less: Accum. Depreciation or Reserves						
B. Total Fixed Assets						
C. TOTAL Assets (A + B)						
CURRENT LIABILITIES						
Accounts Payable						
Notes Payable, Current						
Accrued Expenses						
Other						
D. Total Current Liabilities						
LONG TERM LIABILITIES						
Notes Payable, Long-term						
Other						
E. Total Long Term Liabilities						
F. TOTAL LIABILITIES (D + E)						
OWNER'S EQUITY						
Paid in Capital						
Retained Equity						
Other						
Current Period Profit or Loss						
G. TOTAL OWNER'S EQUITY						
TOTAL LIABILITIES+EQUITY (F + G) = C						
WORKING CAPITAL (A – D)						
CURRENT RATIO (A / D)						
DEBT TO EQUITY RATIO (E / G)						

DO NOT INCLUDE ATTACHMENTS A OR B IN FILED APPLICATION IF LEFT BLANK

See Attachments F & G.

HISTORICAL NET INCOME INFORMATION

(ENTER DATE OF YEAR END)	CURRENT(A) (- -)	A-1 YEAR (- -)	A-2 YEAR (- -)	A-3 YEAR (- -)	A-4 YEAR (- -)	A-5 YEAR (- -)
METER NUMBER						
Existing Number of Taps						
New Taps Per Year						
Total Meters at Year End						
METER REVENUE						
Revenue per Meter (use for projections)						
Expense per Meter (use for projections)						
Operating Revenue Per Meter						
GROSS WATER REVENUE						
Revenues- Base Rate & Gallonage Fees						
Other (Tap, reconnect, transfer fees, etc)						
Gross Income						
EXPENSES						
General & Administrative (see schedule)						
Operating (see schedule)						
Interest						
Other (list)						
NET INCOME						

See Attachments F & G.

HISTORICAL EXPENSE INFORMATION (ENTER DATE OF YEAR END)	CURRENT(A) (- -)	A-1 YEAR (- -)	A-2 YEAR (- -)	A-3 YEAR (- -)	A-4 YEAR (- -)	A-5 YEAR (- -)
GENERAL/ADMINISTRATIVE EXPENSES						
Salaries & Benefits–Office/Management						
Office (services, rentals, supplies, electricity)						
Contract Labor						
Transportation						
Insurance						
Telephone						
Utilities						
Property Taxes						
Professional Services/Fees (recurring)						
Regulatory- other						
Other (describe)						
Interest						
Other						
Total General Admin. Expenses (G&A)						
% Increase Per Year	0.00%	0.00%	0.00%	0.00%	0.00%	0.00%
OPERATIONS & MAINTENANCE EXPENSES						
Salaries & Benefits (Employee, Management)						
Materials & Supplies						
Utilities Expense-office						
Contract Labor						
Transportation Expense						
Depreciation Expense						
Other(describe)						
Total Operational Expenses (O&M)						
Total Expense (Total G&A + O&M)						
Historical % Increase Per Year	0.00%	0.00%	0.00%	0.00%	0.00%	0.00%
ASSUMPTIONS						
Interest Rate/Terms						
Depreciation Schedule (attach)						
Other assumptions/information (List all)						

Appendix B: Projected Information

HISTORICAL BALANCE SHEETS (ENTER DATE OF YEAR END)	CURRENT(A) (- -)	A-1 YEAR (- -)	A-2 YEAR (- -)	A-3 YEAR (- -)	A-4 YEAR (- -)	A-5 YEAR (- -)
CURRENT ASSETS						
Cash						
Accounts Receivable						
Inventories						
Income Tax Receivable						
Other						
A. Total Current Assets						
FIXED ASSETS						
Land						
Collection/Distribution System						
Buildings						
Equipment						
Other						
Less: Accum. Depreciation or Reserves						
B. Total Fixed Assets						
C. TOTAL Assets (A + B)						
CURRENT LIABILITIES						
Accounts Payable						
Notes Payable, Current						
Accrued Expenses						
Other						
D. Total Current Liabilities						
LONG TERM LIABILITIES						
Notes Payable, Long-term						
Other						
E. Total Long Term Liabilities						
F. TOTAL LIABILITIES (D + E)						
OWNER'S EQUITY						
Paid in Capital						
Retained Equity						
Other						
Current Period Profit or Loss						
G. TOTAL OWNER'S EQUITY						
TOTAL LIABILITIES+EQUITY (F + G) = C						
WORKING CAPITAL (A - D)						
CURRENT RATIO (A / D)						
DEBT TO EQUITY RATIO (F / G)						

See Attachments F & G.

PROJECTED NET INCOME INFORMATION

(ENTER DATE OF YEAR END)	CURRENT(A) (- -)	A-1 YEAR (- -)	A-2 YEAR (- -)	A-3 YEAR (- -)	A-4 YEAR (- -)	A-5 YEAR (- -)
METER NUMBER						
Existing Number of Taps						
New Taps Per Year						
Total Meters at Year End						
METER REVENUE						
Revenue per Meter (use for projections)						
Expense per Meter (use for projections)						
Operating Revenue Per Meter						
GROSS WATER REVENUE						
Revenues- Base Rate & Gallonage Fees						
Other (Tap, reconnect, transfer fees, etc)						
Gross Income						
EXPENSES						
General & Administrative (see schedule)						
Operating (see schedule)						
Interest						
Other (list)						
NET INCOME						

PROJECTED EXPENSE DETAIL	YEAR 1	YEAR 2	YEAR 3	YEAR 4	YEAR 5	TOTALS
GENERAL/ADMINISTRATIVE EXPENSES						
Salaries						
Office						
Computer						
Auto						
Insurance						
Telephone						
Utilities						
Depreciation						
Property Taxes						
Professional Fees						
Interest						
Other						
Total						
% Increase Per projected Year	0.00%	0.00%	0.00%	0.00%	0.00%	0.00%
OPERATIONAL EXPENSES						
Salaries						
Auto						
Utilities						
Depreciation						
Repair & Maintenance						
Supplies						
Interest						
Other						
Total						

See Attachments F & G.

PROJECTED SOURCES AND USES OF CASH STATEMENTS	YEAR 1	YEAR 2	YEAR 3	YEAR 4	YEAR 5	TOTALS
SOURCES OF CASH						
Net Income						
Depreciation (If funded by revenues of system)						
Loan Proceeds						
Other						
Total Sources						
USES OF CASH						
Net Loss						
Principle Portion of Pmts.						
Fixed Asset Purchase						
Reserve						
Other						
Total Uses						
NET CASH FLOW						
DEBT SERVICE COVERAGE						
Cash Available for Debt Service (CADS)						
A: Net Income (Loss)						
B: Depreciation, or Reserve Interest						
C: Total CADS (A + B = C)						
D: DEBT SERVICE (DS)						
Principle Plus Interest						
E: DEBT SERVICE COVERAGE RATIO						
CADS Divided by DS (E = C / D)						

**See Attachments F and G for
information responsive to
Appendix A and Appendix B**

ATTACHMENT LIST

1. Attachment A – Executed Purchase Agreement (Confidential)
2. Attachment B – CSWR, LLC Corporate Organizational Chart
3. Attachment C – Current Tariff
4. Attachment D – List of Customer Deposits (*Not Applicable*)
5. Attachment E – CSWR-Texas Utility Operating Company, LLC Operating Agreement and Certificates of Account Status
6. Attachment F – Appendices A & B Historical and Projected Financial Information (Confidential)
7. Attachment G – Additional Supporting Financial Information (Highly Sensitive)
8. Attachment H – Capital Estimates or Capital Improvement Plan (*See Attachment J*)
9. Attachment I – TCEQ Compliance Investigation Report
10. Attachment I-1 – CSWR Texas Correspondence re Compliance Issues (Confidential)
11. Attachment J – Engineering Memo (Confidential)
12. Attachment K – Responses to STM Questions
13. Attachment K-1 – Confidential Responses to STM Questions
14. Attachment L – Small Scale Map (General Location)
15. Attachment M – Large Scale Map (Detailed)
16. Attachment N – Digital Mapping (*Not Applicable*)
17. Attachment O – Statement of Confidentiality
18. Attachment P – Water Facility Systems (*Not Applicable*)
19. Attachment Q – Water Purchase Agreement (*Not Applicable*)
20. Attachment R – List of Assets (*Not Applicable*)

**Attachment A is Confidential and
will be provided pursuant to the
Protective Order**

Attachment B

Central States Water Resources Corporate Entity Organizational Chart

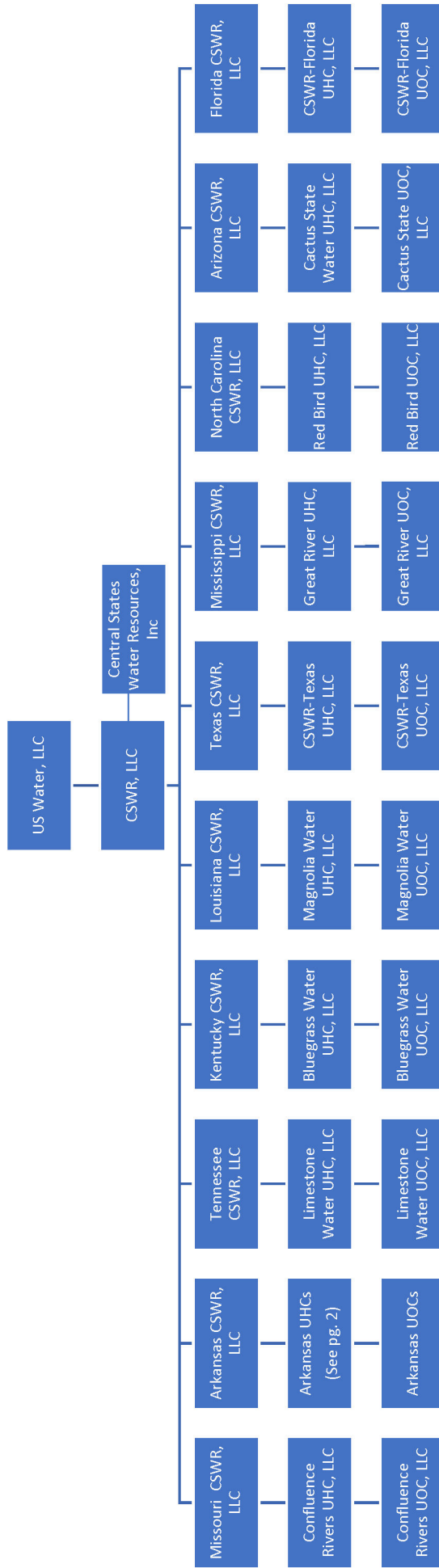

Arkansas CSWR Organizational Chart Detail

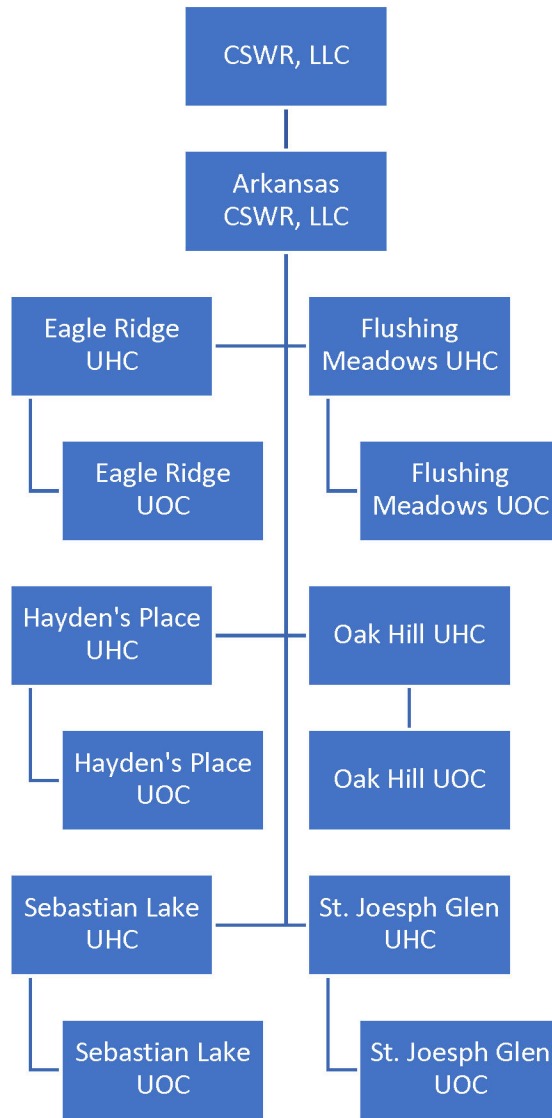

Attachment C

**WATER UTILITY TARIFF
FOR**

Sammy Klaerner dba Chaparral Water System
(Utility Name)

311 Robin Lane
(Business Address)

Fredericksburg, Texas 78624
(City, State, Zip Code)

(830) 997-6075
(Area Code/Telephone)

This tariff is effective for utility operations under the following Certificate of Convenience and Necessity:

10959

This tariff is effective in the following county:

Gillespie

This tariff is effective in the following cities or unincorporated towns (if any):

None

This tariff is effective in the following subdivisions and public water systems:

Chaparral
PWS #0860010

TABLE OF CONTENTS

The above utility lists the following sections of its tariff (if additional pages are needed for a section, all pages should be numbered consecutively):

SECTION 1.0 -- RATE SCHEDULE 2

SECTION 2.0 -- SERVICE RULES AND POLICIES 3

SECTION 3.0 -- EXTENSION POLICY 8

SECTION 4.0 -- DROUGHT CONTINGENCY PLAN 10

APPENDIX A -- SAMPLE SERVICE AGREEMENT

APPENDIX B -- APPLICATION FOR SERVICE

TEXAS COMM. ON ENVIRONMENTAL QUALITY

34729S CCN 10959 SEP 13 '05

APPROVED TARIFF BY SP/EP

SECTION 1.0 -- RATE SCHEDULE

Section 1.01 - Rates

<u>Meter Size</u>	<u>Monthly Minimum Charge</u>	<u>Gallorage Charge</u>
5/8" or 3/4"	<u>\$20.00</u> (Includes 4,000 gallons)	<u>\$2.00</u> per 1000 gallons
1"	<u>\$20.00</u>	same for all meter sizes
1 1/2 "	<u>\$20.00</u>	

FORM OF PAYMENT: The utility will accept the following form(s) of payment:

Cash x, Check x, Money Order x, Credit Card _____, Other (specify) _____

THE UTILITY MAY REQUIRE EXACT CHANGE FOR PAYMENTS AND MAY REFUSE TO ACCEPT PAYMENTS MADE USING MORE THAN \$1.00 IN SMALL COINS. A WRITTEN RECEIPT WILL BE GIVEN FOR CASH PAYMENTS.

REGULATORY ASSESSMENT 1.0%
TCEQ RULES REQUIRE THE UTILITY TO COLLECT A FEE OF ONE PERCENT OF THE RETAIL MONTHLY BILL.

Section 1.02 - Miscellaneous Fees

TAP FEE \$80.00
TAP FEE COVERS THE UTILITY'S COSTS FOR MATERIALS AND LABOR TO INSTALL A STANDARD RESIDENTIAL 5/8" or 3/4" METER. AN ADDITIONAL FEE TO COVER UNIQUE COSTS IS PERMITTED IF LISTED ON THIS TARIFF.

TAP FEE (Unique costs) Actual Cost
FOR EXAMPLE, A ROAD BORE FOR CUSTOMERS OUTSIDE OF SUBDIVISIONS OR RESIDENTIAL AREAS.

TAP FEE (Large meter) Actual Cost
TAP FEE IS THE UTILITY'S ACTUAL COST FOR MATERIALS AND LABOR FOR METER SIZE INSTALLED.

METER RELOCATION FEE Actual Relocation Cost, Not to Exceed Tap Fee
THIS FEE MAY BE CHARGED IF A CUSTOMER REQUESTS THAT AN EXISTING METER BE RELOCATED.

METER TEST FEE (ACTUAL COST OF TESTING THE METER UP TO) \$25.00
THIS FEE MAY BE CHARGED IF A CUSTOMER REQUESTS A SECOND METER TEST WITHIN A TWO YEAR PERIOD AND THE TEST INDICATES THAT THE METER IS RECORDING ACCURATELY.

RECONNECTION FEE

THE RECONNECT FEE MUST BE PAID BEFORE SERVICE CAN BE RESTORED TO A CUSTOMER WHO HAS BEEN DISCONNECTED FOR THE FOLLOWING REASONS (OR OTHER REASONS LISTED UNDER SECTION 2.0 OF THIS TARIFF):

- a) Non payment of bill (Maximum \$25.00) \$25.00
- b) Customer's request that service be disconnected \$25.00

RATES LISTED ARE EFFECTIVE ONLY
IF THIS PAGE HAS TCEQ APPROVAL STAMP

TEXAS COMM. ON ENVIRONMENTAL QUALITY

34729S CCN 10959 SEP 13 05

APPROVED TARIFF BY SP/EP

SECTION 1.0 -- RATE SCHEDULE (Continued)

TRANSFER FEE \$25.00
THE TRANSFER FEE WILL BE CHARGED FOR CHANGING AN ACCOUNT NAME AT THE SAME SERVICE LOCATION WHEN THE SERVICE IS NOT DISCONNECTED

LATE CHARGE (EITHER \$5.00 OR 10% OF THE BILL) \$5.00
TCEQ RULES ALLOW A ONE-TIME PENALTY TO BE CHARGED ON DELINQUENT BILLS. A LATE CHARGE MAY NOT BE APPLIED TO ANY BALANCE TO WHICH THE PENALTY WAS APPLIED IN A PREVIOUS BILLING.

RETURNED CHECK CHARGE \$-0-
RETURNED CHECK CHARGES MUST BE BASED ON THE UTILITY'S DOCUMENTABLE COST.

CUSTOMER DEPOSIT (Maximum \$50) \$25.00

COMMERCIAL & NON-RESIDENTIAL DEPOSIT 1/6TH OF ESTIMATED ANNUAL BILL

GOVERNMENTAL TESTING, INSPECTION AND COSTS SURCHARGE:
WHEN AUTHORIZED IN WRITING BY TCEQ AND AFTER NOTICE TO CUSTOMERS, THE UTILITY MAY INCREASE RATES TO RECOVER INCREASED COSTS FOR INSPECTION FEES AND WATER TESTING. [30 TAC 291.21(K)(2)]

LINE EXTENSION AND CONSTRUCTION CHARGES:
REFER TO SECTION 3.0--EXTENSION POLICY FOR TERMS, CONDITIONS, AND CHARGES WHEN NEW CONSTRUCTION IS NECESSARY TO PROVIDE SERVICE.

RATES LISTED ARE EFFECTIVE ONLY
IF THIS PAGE HAS TCEQ APPROVAL STAMP

TEXAS COMM. ON ENVIRONMENTAL QUALITY
34729S CCN 10959 SEP 13 '05
APPROVED TARIFF BY SP/EP

SECTION 2.0 - SERVICE RULES AND REGULATIONS

Section 2.01 - Texas Natural Resource Conservation Commission Rules

The utility will have the most current Texas Natural Resource Conservation Commission Rules, Chapter 291, Water Rates, available at its office for reference purposes. The Rules and this tariff shall be available for public inspection and reproduction at a reasonable cost. The latest Rules or Commission approved changes to the Rules supersede any rules or requirements in this tariff.

Section 2.02 - Application for and Provision of Water Service

All applications for service will be made on the utility's standard application or contract form (attached in the Appendix to this tariff) and will be signed by the applicant before water service is provided by the utility. A separate application or contract will be made for each service location.

After the applicant has met all the requirements, conditions and regulations for service, the utility will install tap, meter and utility cut-off valve and/or take all necessary actions to initiate service. The utility will serve each qualified applicant for service within 5 working days unless line extensions or new facilities are required. If construction is required to fill the order and if it cannot be completed within 30 days, the utility will provide the applicant with a written explanation of the construction required and an expected date of service.

Where service has previously been provided, service will be reconnected within one working day after the applicant has met the requirements for reconnection.

The customer will be responsible for furnishing and laying the necessary customer service pipe from the meter location to the place of consumption. Customers may be required to install a customer owned cut-off valve on the customer's side of the meter or connection.

Section 2.03 - Refusal of Service

The utility may decline to serve an applicant until the applicant has complied with the regulations of the regulatory agencies (state and municipal regulations) and for the reasons outlined in the TNRCC Rules. In the event that the utility refuses to serve an applicant, the utility will inform the applicant in writing of the basis of its refusal. The utility is also required to inform the applicant a complaint may be filed with the Commission.

Section 2.04 - Customer Deposits

If a residential applicant cannot establish credit to the satisfaction of the utility, the applicant may be required to pay a deposit as provided for in Section 1.02 of this tariff. The utility will keep records of the deposit and credit interest in accordance with TNRCC Rules.

TEXAS NATURAL RESOURCE CONSERVATION COMMISSION

31375 SCGN 10459 OCT 9'96

U.A. APPROVED TARIFF BY Att

Boyd and Lottie Fancher dba Chaparral Water System

SECTION 2.0 - SERVICE RULES AND REGULATIONS (CONT.)

Section 2.04 - Customer Deposits (cont.)

Residential applicants 65 years of age or older may not be required to pay deposits unless the applicant has an outstanding account balance with the utility or another water or sewer utility which accrued within the last two years.

Nonresidential applicants who cannot establish credit to the satisfaction of the utility may be required to make a deposit that does not exceed an amount equivalent to one-sixth of the estimated annual billings.

Refund of deposit - If service is not connected, or after disconnection of service, the utility will promptly refund the customer's deposit plus accrued interest or the balance, if any, in excess of the unpaid bills for service furnished. The utility may refund the deposit at any time prior to termination of utility service but must refund the deposit plus interest for any customer who has paid 18 consecutive billings without being delinquent.

Section 2.05 - Meter Requirements, Readings, and Testing

All water sold by the utility will be billed based on meter measurements. The utility will provide, install, own and maintain meters to measure amounts of water consumed by its customers. One meter is required for each residential, commercial or industrial facility in accordance with the TNRCC Rules.

Service meters will be read at monthly intervals and as nearly as possible on the corresponding day of each monthly meter reading period unless otherwise authorized by the Commission.

Meter tests. The utility will, upon the request of a customer, and, if the customer so desires, in his or her presence or in that of his or her authorized representative, make without charge a test of the accuracy of the customer's meter. If the customer asks to observe the test, the test will be made during the utility's normal working hours at a time convenient to the customer. Whenever possible, the test will be made on the customer's premises, but may, at the utility's discretion, be made at the utility's testing facility. If within a period of two years the customer requests a new test, the utility will make the test, but if the meter is found to be within the accuracy standards established by the American Water Works Association, the utility will charge the customer a fee which reflects the cost to test the meter up to a maximum \$25 for a residential customer. Following the completion of any requested test, the utility will promptly advise the customer of the date of removal of the meter, the date of the test, the result of the test, and who made the test.

TEXAS NATURAL RESOURCE CONSERVATION COMMISSION

31375 SCCN 10459 OCT 9'96

U.A. APPROVED TARIFF BY Att

SECTION 2.0 - SERVICE RULES AND REGULATIONS (CONT.)

Section 2.06 - Billing

Bills from the utility will be mailed monthly unless otherwise authorized by the Commission. The due date of bills for utility service will be at least sixteen (16) days from the date of issuance. The postmark on the bill or, if there is no postmark on the bill, the recorded date of mailing by the utility will constitute proof of the date of issuance. Payment for utility service is delinquent if full payment, including late fees and the regulatory assessment, is not received at the utility or the utility's authorized payment agency by 5:00 p.m. on the due date. If the due date falls on a holiday or weekend, the due date for payment purposes will be the next work day after the due date.

A late penalty of either \$2.00 or 5.0% will be charged on bills received after the due date. The penalty on delinquent bills will not be applied to any balance to which the penalty was applied in a previous billing. The utility must maintain a record of the date of mailing to charge the late penalty.

Each bill will provide all information required by the TNRCC Rules. For each of the systems it operates, the utility will maintain and note on the monthly bill a telephone number (or numbers) which may be reached by a local call by customers. At the utility's option, a toll-free telephone number or the equivalent may be provided.

In the event of a dispute between a customer and a utility regarding any bill for utility service, the utility will conduct an investigation and report the results to the customer. If the dispute is not resolved, the utility will inform the customer that a complaint may be filed with the Commission.

Section 2.07 - Service Disconnection

Utility service may be disconnected if the bill has not been paid in full by the date listed on the termination notice. The termination date must be at least 10 days after the notice is mailed or hand delivered.

The utility is encouraged to offer a deferred payment plan to a customer who cannot pay an outstanding bill in full and is willing to pay the balance in reasonable installments. However, a customer's utility service may be disconnected if a bill has not been paid or a deferred payment agreement entered into within 26 days from the date of issuance of a bill and if proper notice of termination has been given.

Notice of termination must be a separate mailing or hand delivery in accordance with the TNRCC Rules.

TEXAS NATURAL RESOURCE CONSERVATION COMMISSION

31375 SCCN 10459 OCT 9 '96

D.A. APPROVED TARIFF BY Att

Boyd and Lottie Fancher dba Chaparral Water System

SECTION 2.0 - SERVICE RULES AND REGULATIONS (CONT.)

Section 2.07 - Service Disconnection (cont.)

Utility service may also be disconnected without notice for reasons as described in the TNRCC Rules.

Utility personnel must be available to collect payments and to reconnect service on the day of and the day after any disconnection of service unless service was disconnected at the customer's request or due to a hazardous condition.

Section 2.08 - Reconnection of Service

Service will be reconnected within 24 hours after the past due bill and any other outstanding charges are paid or correction of the conditions which caused service to be disconnected.

Section 2.09 - Service Interruptions

The utility will make all reasonable efforts to prevent interruptions of service. If interruptions occur, the utility will re-establish service within the shortest possible time. Except for momentary interruptions due to automatic equipment operations, the utility will keep a complete record of all interruptions, both emergency and scheduled and will notify the Commission in writing of any service interruptions affecting the entire system or any major division of the system lasting more than four hours. The notice will explain the cause of the interruptions.

Prorated Bills - If service is interrupted or seriously impaired for 24 consecutive hours or more, the utility will prorate the monthly base bill in proportion to the time service was not available to reflect this loss of service.

Section 2.10 - Quality of Service

The utility will plan, furnish, and maintain production, treatment, storage, transmission, and distribution facilities of sufficient size and capacity to provide a continuous and adequate supply of water for all reasonable consumer uses. Unless otherwise authorized by the Commission, the utility will maintain facilities as described in the TNRCC Rules or in the Texas Natural Resource Conservation Commission's "Rules and Regulations for Public Water Systems."

Section 2.11 - Customer Complaints and Disputes

If a customer or applicant for service lodges a complaint, the utility will promptly make a suitable investigation and advise the complainant of the results. Service will not be disconnected pending completion

TEXAS NATURAL RESOURCE CONSERVATION COMMISSION

31375 SCCN 10459 OCT 9'96

U.A. APPROVED TARIFF BY AD

SECTION 2.0 - SERVICE RULES AND REGULATIONS (CONT.)

Section 2.11 - Customer Complaints and Disputes (cont.)

of the investigation. If the complainant is dissatisfied with the utility's response, the utility must advise the complainant that he has recourse through the Texas Natural Resource Conservation Commission complaint process. Pending resolution of a complaint, the commission may require continuation or restoration of service.

The utility will maintain a record of all complaints which shows the name and address of the complainant, the date and nature of the complaint and the adjustment or disposition thereof, for a period of two years after the final settlement of the complaint.

SECTION 2.20 - SPECIFIC UTILITY SERVICE RULES AND REGULATIONS

This section contains specific utility service rules in addition to the rules previously listed under Section 2.0. It must be reviewed and approved by the Commission and in compliance with TNRCC Rules to be effective.

TEXAS NATURAL RESOURCE CONSERVATION COMMISSION

31375 S GCN 10959 OCT 9'96

U.A. APPROVED TARIFF BY ATH

Boyd and Lottie Fancher dba Chaparral Water System

SECTION 3.0 - EXTENSION POLICY

Section 3.01 - Standard Extension Requirements

LINE EXTENSION AND CONSTRUCTION CHARGES. No contribution in aid of construction may be required of any customer except as provided for in this approved extension policy.

The customer will be given an itemized statement of the costs, options such as rebates to the customer, sharing of construction costs between the utility and the customer, or sharing of costs between the customer and other applicants prior to beginning construction.

The utility will bear the full cost of any oversizing of water mains necessary to serve other customers in the immediate area. The individual residential customer shall not be charged for any additional production, storage, or treatment facilities. Contributions in aid of construction may not be required of individual residential customers for production, storage, treatment or transmission facilities unless otherwise approved by the Commission under this specific extension policy.

COST UTILITIES SHALL BEAR. Within its certificate area, the utility will pay the cost of the first 200 feet of any water main or distribution line necessary to extend service to an individual residential customer within a platted subdivision. However, if the residential customer requesting service purchased the property after the developer was notified of the need to provide facilities to the utility, the utility may charge for the first 200 feet. The utility must also be able to document that the developer of the subdivision refused to provide facilities compatible with the utility's facilities in accordance with the utility's approved extension policy after receiving a written request from the utility.

Developers may be required to provide contributions in aid of construction in amounts to furnish the system with all facilities necessary to comply with the Texas Natural Resource Conservation Commission's "Rules and Regulations for Public Water Systems."

TEXAS NATURAL RESOURCE CONSERVATION COMMISSION

31375 SCCN 10959 OCT 9'96

D.A. APPROVED TARIFF BY ALT

SECTION 3.20 - SPECIFIC UTILITY EXTENSION POLICY

This section contains the utility's specific extension policy which complies with the requirements already stated under Section 3.01. It must be reviewed and approved by the Commission and in compliance with TNRCC Rules to be effective.

Residential customers not covered under Section 3.01 will be charged the equivalent of the costs of extending service to their property from the nearest transmission or distribution line even if that line does not have adequate capacity to serve the customer. However, if the customer places unique, non-standard service demands upon the system, the customer may be charged the full cost of extending service to and throughout their property, including the cost of all necessary transmission and storage facilities necessary to meet the service demands anticipated to be created by that property.

Developers will be required to provide contributions in aid of construction in amounts sufficient to furnish the development with all facilities necessary to provide for reasonable local demand requirements and to comply with Texas Natural Resource Conservation Commission minimum design criteria for facilities used in the production, transmission, pumping, or treatment of water or Texas Natural Resource Conservation Commission minimum requirements. For purposes of this subsection, a developer is one who subdivides or requests more than two meters on a piece of property. Commercial, industrial, and wholesale customers will be treated as developers.

TEXAS NATURAL RESOURCE CONSERVATION COMMISSION

31375 SCCN 10959 OCT 9'96

D.A. APPROVED TARIFF BY ACH

SECTION 4.0 -- DROUGHT CONTINGENCY PLAN
(Utility must attach copy of TCEQ approved Drought Contingency Plan)

**DROUGHT CONTINGENCY PLAN
FOR THE INVESTOR OWNED UTILITY**

CHAPARRAL WATER SYSTEM

311 Robin Lane

Fredericksburg, Texas 78624

PWS ID # ~~0860010~~

CCN # 10959

AMENDED MARCH 2, 2001

Section I: Declaration of Policy, Purpose, and Intent

In cases of extreme drought, periods of abnormally high usage, system contamination, or extended reduction in ability to supply water due to equipment failure, temporary restrictions may be instituted to limit non-essential water usage. The purpose of the Drought Contingency Plan is to encourage customer conservation in order to maintain supply, storage, or pressure or to comply with the requirements of a court, government agency or other authority.

Water restriction is not a legitimate alternative when the water system does not meet the Texas Natural Resource Conservation Commission's capacity requirements under normal conditions, nor when the utility fails to take all immediate and necessary steps to replace or repair malfunctioning equipment.

I **BOYD FANCHER**, being the responsible official for **CHAPARRAL WATER SYSTEM**, request a minor tariff amendment to include the enclosed Drought Contingency Plan.

Boyd Fancher
(Signature)

March 7, 2001
(Date)

Section II: Public Involvement

Opportunity for the public to provide input into the preparation of the Plan was provided by the CHAPARRAL WATER SYSTEM by means of Bill Insert inviting comments. In addition, I Boyd Fancher will call and talk to my customers if needed.

TEXAS NATURAL RESOURCE CONSERVATION COMMISSION

CCN 10959 SEP 24 '01

APPROVED TARIFF BY Sm KB

Section III: Public Education

The CHAPARRAL WATER SYSTEM will periodically provide the public with information about the Plan, including information about the conditions under which each stage of the Plan is to be initiated or terminated and the drought response measures to be implemented in each stage. This information will be provided by means of Utility Bill Inserts.

Section IV: Coordination with Regional Water Planning Groups

The service area of the CHAPARRAL WATER SYSTEM is located within the LOWER COLORADO RIVER and CHAPARRAL WATER SYSTEM has provided a copy of this Plan to the LOWER COLORADO RIVER.

Section V: Declaration

DECLARATION OF WATER RESTRICTION: When there is an acute water supply shortage to such an extent that normal use patterns can no longer be served, the utility may implement a water restriction program in the following manner.

Section VI: Notice Requirements

Written notice will be provided to each customer **prior to implementation or termination of each stage of the water restriction program**. Mailed notice must be given to each customer 72 hours prior to the start of water restriction. If notice is hand delivered, the utility cannot enforce the provisions of the plan for 24 hours after notice is provided. The written notice to customers will contain the following information:

- 1) the date restrictions will begin,
- 2) the circumstances that triggered the restrictions,
- 3) the stages of response and explanation of the restrictions to be implemented, and,
- 4) an explanation of the consequences for violations.

The utility must notify the TNRCC by telephone at (512) 239- 6020, or electronic mail at watermon@tnrcc.state.tx.us prior to implementing the program and must notify in writing the Public Drinking Water Section at MC - 155, P.O. Box 13087, Austin, Texas 78711-3087 within five (5) working days of implementation including a copy of the utility's restriction notice. The utility must file a status report of its restriction program with the TNRCC every 30 days that restriction continues.

Section VII: Violations

1. First violation - The customer will be notified by written notice of their specific violation.

CCN 10959 SEP 24 '01

APPROVED TARIFF BY Sm/KIB

2. Second violation - After written notice the utility may install a flow restricting device in the line to limit the amount of water which will pass through the meter in a 24 hour period. The utility may charge the customer for the actual cost of installing and removing the flow restricting device, not to exceed \$50.00.
3. Subsequent violations - The utility may discontinue service at the meter for a period of seven (7) days, or until the end of the calendar month, whichever is LESS. The normal reconnect fee of the utility will apply for restoration of service.

Section VIII: Exemptions or Variances

The utility may grant any customer an exemption or variance from the drought contingency plan for good cause **upon written request**. A customer who is refused an exemption or variance may appeal such action of the utility by written appeal to the Texas Natural Resource Conservation Commission. The utility will treat all customers equally concerning exemptions and variances, and shall not discriminate in granting exemptions and variances. No exemption or variance shall be retroactive or otherwise justify any violation of this Plan occurring prior to the issuance of the variance.

Section IX: Criteria for Initiation and Termination of Drought Response Stages

Unless there is an immediate and extreme reduction in water production, or other absolute necessity to declare an emergency or severe condition, the utility will initially declare Stage I restrictions. If, after a reasonable period of time, demand is not reduced enough to alleviate outages, reduce the risk of outages, or comply with restrictions required by a court, government agency or other authority, Stage II may be implemented with Stage III to follow if necessary.

STAGE I - VOLUNTARY WATER USE RESTRICTIONS:

Goal: Achieve a voluntary 10 percent reduction in total daily water demand.

Supply Management Measures:

Every April 1st, the utility will mail a public announcement to its customers. This announcement will be designed to increase customer awareness of water conservation and encourage the most efficient use of water. A copy of the current public announcement on water conservation awareness shall be kept on file available for inspection by the TNRCC.

Voluntary Water Use Restrictions:

Water customers are requested to voluntarily limit the use of water for non-essential purposes and to practice water conservation.

STAGE II - MILD WATER USE RESTRICTIONS:

Goal: Achieve a voluntary 20 percent reduction in total daily water demand.

Requirements for initiation

Customers shall be required to comply with the requirements and restrictions on certain non-essential water uses when the water tanks both do not refill each night by 6:00 am on 3 consecutive days.

Requirements for termination

Stage 2 of the Plan may be rescinded when all of the conditions listed as triggering events have ceased to exist for a period of 3 consecutive days. Upon termination of Stage 2, Stage 1 becomes operative.

Supply Management Measures:

Visually inspect lines and repair leaks on a daily basis. Reduce the flushing of water mains plus limit water use by system for other non-essential purposes.

Voluntary Water Use Restrictions:

1. Restricted Days/Hours: Water customers are requested to voluntarily limit the irrigation of landscaped areas to Mondays, Wednesdays, and Fridays for customers with a street address ending in an even number (0, 2, 4, 6 or 8), and Tuesdays, Thursdays, and Saturdays for water customers with a street address ending in an odd number (1, 3, 5, 7 or 9), and to irrigate landscapes only between the hours of midnight and 10:00 a.m. and 8:00 p.m. to midnight on designated watering days.

STAGE III - MODERATE WATER USE RESTRICTIONS:

Goal: Achieve a 30 percent reduction in total daily water demand.

Requirements for initiation

Customers shall be required to comply with the requirements and restrictions on certain non-essential water uses when the water tanks both do not refill each night by 12:00 Midnight on 3 consecutive days.

Requirements for termination

Stage 3 of the Plan may be rescinded when all of the conditions listed as triggering events have ceased to exist for a period of 3 consecutive days. Upon termination of Stage 3, Stage 2 becomes operative.

Supply Management Measures:

Visually inspect lines and repair leaks on a daily basis. Flushing is prohibited except for dead end mains. The system will prohibit all non-essential water use by system personnel.

Water Use Restrictions: The following water use restrictions shall apply to all customers.

1. Irrigation of landscaped areas with hose-end sprinklers or automatic irrigation systems **shall be limited to Mondays for water customers with a street address beginning with the numbers 1, 2, or 3, Wednesdays for water customers with a street address beginning with the numbers 4, 5, or 6, and Fridays for water customers with a street address beginning with the numbers 7, 8, or 9.** Irrigation of landscaped areas is further limited to the hours of 12:00 midnight until 10:00 a.m. and between 8:00 p.m. and 12:00 midnight on designated watering days. However, irrigation of landscaped areas is permitted at anytime if it is by means of a hand-held hose, a faucet filled bucket or watering can of five (5) gallons or less, or drip irrigation system.
2. Use of water to wash any motor vehicle, motorbike, boat, trailer, airplane or other vehicle is prohibited except on designated watering days between the hours of 12:00 midnight and 10:00 a.m. and between 8:00 p.m. and 12:00 midnight. Such washing, when allowed, shall be done with a hand-held bucket or a hand-held hose equipped with a positive shutoff nozzle for quick rinses. Vehicle washing may be done at any time on the immediate premises of a commercial car wash or commercial service station. Further, such washing may be exempted from these regulations if the health, safety, and welfare of the public is contingent upon frequent vehicle cleansing, such as garbage trucks and vehicles used to transport food and perishables.
3. Use of water to fill, refill, or add to any indoor or outdoor swimming pools, wading pools, or "jacuzzi" type pools is prohibited except on designated watering days between the hours of 12:00 midnight and 10:00 a.m. and between 8 p.m. and 12:00 midnight.
4. Operation of any ornamental fountain or pond for aesthetic or scenic purposes is prohibited except where necessary to support aquatic life or where such fountains or ponds are equipped with a re-circulation system.
5. Use of water from hydrants or flush valves shall be limited to maintaining public health, safety, and welfare.
6. Use of water for the irrigation of golf courses, parks, and green belt areas is prohibited except by hand held hose and only on designated watering days between the hours 12:00 midnight and 10:00 a.m. and between 8 p.m. and 12:00 midnight.
7. The following uses of water are defined as non-essential and are prohibited:
 - a. wash down of any sidewalks, walkways, driveways, parking lots, tennis courts, or other hard-surfaced areas;
 - b. use of water to wash down buildings or structures for purposes other than immediate fire protection;
 - c. use of water for dust control;
 - d. flushing gutters or permitting water to run or accumulate in any gutter or street; and
 - e. failure to repair a controllable leak(s) within a reasonable period after having been given notice directing the repair of such leak(s).

STAGE IV - CRITICAL WATER USE RESTRICTIONS:

Goal: Achieve a per customer limit in water usage equivalent to or below the winter months average per customer.

Requirements for initiation:

Customers shall be required to comply with the requirements and restrictions for Stage 4 when the utility determines that a water supply emergency exists based on:

1. Major water line breaks, or pump or system failures occur, which cause unprecedented loss of capability to provide water service; or
2. Natural or man-made contamination of the water supply source(s).

Requirements for termination :

Stage 4 of the Plan may be rescinded when all of the conditions listed as triggering events have ceased to exist for a period _not to exceed the time that is needed to correct the cause of the emergency whether it be equipment failure or contamination_. Upon termination of Stage 4, Stage 3 becomes operative.

Supply Management Measures:

The utility shall visually inspect lines and repair leaks on a daily basis. Flushing is prohibited except for dead end mains and only between the hours of 9:00 p.m. and 3:00 a.m..

Emergency interconnects or alternative supply arrangements shall be initiated. All meters shall be read as often as necessary to insure compliance with this program for the benefit of all the customers.

Water Use Restrictions: All outdoor use of water is prohibited.

1. Irrigation of landscaped areas is absolutely prohibited.
2. Use of water to wash any motor vehicle, motorbike, boat, trailer, airplane or other vehicle is absolutely prohibited.

**Attachment D is not
applicable to this docket**

Attachment E

**RESTATED OPERATING AGREEMENT OF
CSWR-TEXAS UTILITY OPERATING COMPANY, LLC**

THIS OPERATING AGREEMENT (this "Agreement") is signed as of the 13th day of November, 2019 (the "Effective Date"), by **CSWR-TEXAS UTILITY HOLDING COMPANY, LLC**, a Texas limited liability company, as the sole Member of **CSWR-TEXAS UTILITY OPERATING COMPANY, LLC**, a Texas limited liability company (the "Company").

RECITALS

WHEREAS, on July 16, 2019, the Company was organized a limited liability company under the laws of Texas pursuant to the Texas Limited Liability Company Act, Texas Business Organization Code Title 3 Chapter 101 (the "Act") for the purpose of, among other things, of investing in and operating water and waste water utilities;

WHEREAS, on September 23, 2019, the Company amended its name to "Yellow Rose Utility Operating Company, LLC", October 18, 2019 the Company amended its name to "Palmwood Water Utility Operating Company, LLC" and on November 13, 2019 the Company amended its name to "CSWR-Texas Utility Operating Company, LLC";

WHEREAS, the aforementioned Member desires to restate and adopt this Operating Agreement setting forth the Member's desire for the management and operation of such limited liability company.

NOW THEREFORE, in consideration of the mutual covenants and other good and valuable consideration, the receipt and legal sufficiency of which are hereby acknowledged, the Member hereby states as follows:

**ARTICLE I.
ORGANIZATION**

1.1. Certain Definitions. As used herein, the following terms have the following meanings:

- (a) "Act" is defined in Section 1.2 hereof.
- (b) "Agreement" means this Operating Agreement, as the same may be amended from time to time.
- (c) "Business Property" means all properties, assets and interests (whether real or personal, tangible or intangible) now or hereafter owned or held by the Company.
- (d) "Capital Account" means the Capital Account maintained by the Company for each Member in accordance with Treasury Regulations Section 1.704-1(b)(2)(iv), as amended from time to time.

(e) "Capital Contributions" means with respect to the Member, the total amount of money and the fair market value of the other property, if any, to be contributed to the Company by the Member in accordance with Article II hereof. The Member's "Paid-In Capital Contribution" means the amount of the Member's Capital Contribution actually paid in cash or other property actually contributed to or on behalf of the Company. With respect to the Company, such terms shall mean the aggregate Capital Contributions and aggregate Paid-In Capital Contributions, respectively, of the Member.

(f) "Capital Transaction" means any of the following items or transactions: a sale, transfer or other disposition of all or substantially all of the assets of the Company, condemnation actions, net insurance recoveries (other than for temporary loss of use), the refinancing of the mortgage or other indebtedness of the Company. The payment of Capital Contributions by the Member shall not be included within the meaning of the term "Capital Transaction."

(g) "Code" means the Internal Revenue Code of 1986, as amended from time to time, or any successor statute.

(h) "Company" means this limited liability company and any successors hereto.

(i) "Depreciation" means for each fiscal year, an amount equal to the depreciation, amortization or other cost recovery deduction allowable with respect to an asset for such fiscal year. In the event the book value of an asset differs from its adjusted tax basis at the beginning of such year, then the Depreciation shall be an amount which bears the same ratio to the fair market value (as may be adjusted pursuant to Treasury Regulations Section 1.704-1(b)(2)(iv)(f) and (g)) as the Depreciation determined for federal income tax purposes bears to the beginning adjusted tax basis.

(j) "Dissolution Proceeds" is defined in Section 10.2 hereof.

(k) "Net Profits" or "Net Losses" for the applicable period means the gross income of the Company minus (a) all net cash outlays of any kind, whether capital in nature or not, to the extent the same are not depreciable or amortizable for federal income tax purposes (or, as the context may require, to the extent the same are not depreciated or amortized for federal income tax purposes), including, without limiting the generality of the foregoing, all operating expenses payable by the Company, salaries, life insurance premiums on policies owned by the Company, and interest on any Company indebtedness; and (b) all Depreciation allowable for federal income tax purposes. In the event that such sum is a positive number, it shall be considered "Net Profits" and if the sum is a negative number, it shall be considered "Net Losses."

(l) "Person" is defined in Section 1.9 hereof.

(m) "Treasury Regulation(s)" means the Income Tax Regulations promulgated under the Code, as such Treasury Regulations may be amended or supplemented from time to time.

1.2. Formation. The Member has formed the Company under and pursuant to the provisions of the Act, for the limited purposes and scope set forth in this Agreement. The Member has filed in the appropriate governmental office(s) Articles of Organization which conform to the requirements of the Act in order to constitute the Company as a valid limited liability company under the Act. The costs and expenses associated with such filing shall be borne by the Company.

1.3. Name. The business and affairs of the Company shall be conducted solely under the name of "**CSWR-Texas Utility Operating Company, LLC**", and such name shall be used at all times in connection with the business and affairs of the Company; provided that the Member may operate the Company under any other name necessary or convenient to qualify it to do business in any state or jurisdiction.

1.4. Term. The Company shall continue in existence perpetually, or until dissolved by the Member under the terms of this Agreement.

1.5. Business of the Company. The business of the Company is to: (i) invest in and operate water and waste water utilities; (ii) own, finance, hold, manage, manufacture, sell, exchange or otherwise deal with and dispose of all or any part of the Business Property; and (iii) transact any and all lawful business for which a limited liability company may be organized under the Act and exercise all rights and engage in all activities related thereto (the "Business").

1.6. Principal Office. The principal office of the Company shall be at 500 Northwest Plaza Drive, Suite 500, St. Ann, MO 63074, or such other location as may be hereafter determined by the Manager.

1.7. Registered Office and Registered Agent. The name of the Company's registered agent for service of process in Texas and the address of the Company's registered office in Texas shall be as provided in the Articles of Organization. The Manager may in his sole discretion and from time to time change the address of the registered office and the registered agent by filing the documents required by law.

1.8. Articles of Organization and Other Instruments. The Member has executed or has authorized the execution of the Articles of Organization in accordance with the Act, and shall execute such other documents and instruments and take all such other actions as may be deemed by the Manager to be necessary or appropriate to effectuate and permit the continuation of the Company under the laws of the State of Texas or the laws of any other state in any other state which the Member deems necessary or appropriate. The Manager shall, from time to time, take appropriate action, including the preparation and filing of such other amendments to the Articles of Organization and other certificates as may be required under the laws of the State of Texas or any other state, to enable the Company to do business in the State of Texas or any other state.

1.9. Additional Definitions. The definitions in Section 1.1 shall apply equally to both the singular and plural forms of the terms defined. Whenever the context may require, any pronoun used herein shall include the corresponding masculine, feminine and neuter forms. The term "Person" includes individuals, partnerships, corporations, limited liability companies, trusts, and other associations and entities. The words "include," "includes," and "including" shall be deemed to be followed by the phrase "without limitation." The words "herein," "hereof," "hereunder," and similar terms shall refer to this Agreement, unless the context otherwise requires.

ARTICLE II. CAPITAL CONTRIBUTIONS

2.1. Initial Capital Contributions. The Member shall make the Capital Contribution to the Company as reflected on Exhibit A attached hereto and incorporated herein by reference.

ARTICLE III. DISTRIBUTIONS

3.1. Distributions. Except as otherwise requested by the Member or required by law, cash distributions shall be made to the Member on the following bases at such time (but at least annually) and in such amounts as the Manager in his sole discretion shall determine:

(a) Distributions, other than from a Capital Contribution, shall be made in the following order of priority:

(i) To the payment of liabilities of the Company then due and owing to Persons other than the Member;

(ii) To the Member, in an amount equal to the unpaid balance of principal and accrued interest of any loan by the Member to the Company;

(iii) The balance, if any, shall be distributed to the Member.

(b) The proceeds of any Capital Transaction and the distribution upon liquidation under Section 10.2 shall be made in the following order of priority:

(i) To the payment of liabilities of the Company then due and owing to Persons other than the Member;

(ii) To establish such reserves as the Manager in his discretion determines to be reasonably necessary for any contingent or foreseeable liability or obligation of the Company; provided, however, that the balance of any such reserve remaining at such time as the Manager shall reasonably determine shall be distributed in accordance with subparagraphs (iii) through (v) of this Section 3.1(b);

(iii) To the payment to the Member of an amount equal to the unpaid balance of principal and accrued interest of any Loan by the Member;

(iv) To the Member, an amount equal to its Capital Contributions reduced (but not below zero) by the amount of all prior distributions to it under this Section 3.1;

(v) The balance, if any, shall be distributed to the Member.

3.2. Distributions to Be Made In Cash. Unless otherwise determined by the Member, all distributions to the Member shall be made in cash.

ARTICLE IV. ALLOCATION OF NET PROFITS AND NET LOSSES

4.1. Profits and Losses. Net Profits and Net Losses incurred and/or accrued shall be allocated to the Member.

ARTICLE V. ACCOUNTING; RECORDS

5.1. Accounting Methods. The Company books and records shall be prepared in accordance with generally accepted accounting principles, consistently applied. All Federal, state and local tax returns of the Company shall be prepared by the Company's certified public accountants, under the direction of the Manager.

5.2. Fiscal Year. The fiscal year of the Company shall be the twelve calendar month period ending December 31.

5.3. Tax Status. The Member shall elect such tax status that it deems appropriate for each tax year by notifying the Manager of such election.

ARTICLE VI. POWERS, RIGHTS AND DUTIES OF THE MEMBER AND MANAGER

6.1. Restriction of the Member's Rights to Participate in Management. Except as otherwise expressly provided herein, the Member shall have no voice in, take any part in, nor interfere with, the conduct, control, or management of the business of the Company in its capacity as the Member, nor shall the Member have any authority or power to act for, or on behalf of, the Company, or to bind the Company in any respect whatsoever.

6.2. Member Consent. (a) The affirmative vote, approval or consent of the Member shall be required to: (i) alter the primary purposes of the Company as set forth in Section 1.5; (ii) do any act in contravention of this Agreement or cause the Company to engage in any business not authorized by the Articles of Organization or the terms of this Agreement; (iii) do any act which would make it impossible to carry on the usual course of business of the Company; (iv) change or reorganize the Company into any other legal form; (v) amend this Agreement; (vi) issue an Interest in the Company to any Person and admit such Person as a Member; (vii) approve a merger or consolidation with another Person, (viii) change the status of the Company from one in

which management is vested in the one or more Managers to one in which management is vested in the Member, or vice versa; (ix) possess any Company property or assign the rights of the Company in specific Company property for other than a Company purpose; (x) perform any act (other than an act required by this Agreement or any act taken in good faith reliance upon counsel's opinion) which would, at the time such act occurred, subject the Member to liability as a general partner in any jurisdiction; (xi) operate the Company in such a manner as to have the Company classified as an "investment company" for purposes of the Investment Company Act of 1940; (xii) have an order for relief entered against the Company under applicable federal bankruptcy law; OR (xiii) file a voluntary petition in bankruptcy or a petition or an answer seeking reorganization or an arrangement with creditors or taking advantage of any insolvency law or any answer admitting the material allegations of a petition filed against the Company in any bankruptcy, reorganization or insolvency proceeding.

(b) The Member shall have the right to replace a Manager of the Company and name its successor at any time by providing written notice to the Manager being replaced of such decision in which the successor Manager is also set forth.

6.3. Manager.

(a) The Manager shall have the power to do all things necessary or convenient to carry out the business affairs of the Company. The initial Manager shall be Central States Water Resources, Inc., a Missouri corporation.

(b) The Manager shall not have any contractual right to such position and shall serve until the earliest of (i) the withdrawal of the Manager, or (ii) the removal of the Manager. The Manager may be removed and replaced in accordance with the provisions of Section 6.2(b).

(c) Except to the extent provided herein, the Member hereby agrees that only the Manager and agents of the Company authorized by the Manager shall have the authority to bind the Company. The Member shall not take any action to bind the Company without notifying the Manager of such action. If the Member takes any action to bind the Company, it shall indemnify and hold harmless the Manager against any claim, loss, expense or liability (including, without limitation, attorneys' fees and expenses, whether or not litigation is commenced) incurred by the Manager as a result of the unauthorized action of such Member.

(d) The Manager's duty of care in the discharge of the duties of the Manager to the Company and the Member is limited to discharging his duties pursuant to this Agreement in good faith, with the care a corporate officer of like position would exercise under similar circumstances, in the manner he reasonably believes to be in the best interests of the Company. In discharging his duties, the Manager shall not be liable to the Company or to the Member for any mistake or error in judgment or for any act or omission believed in good faith to be within the scope of authority conferred by this Agreement or by separate written instrument executed by the Member.

(e) The Manager's compensation shall be established by the Member, and the Manager shall be entitled to reimbursement of any general overhead expenses incurred in the regular course of his duties.

6.4. Indemnification

(a) The Company, except as provided in Section 6.4(b), shall indemnify any Person who is or was a party or is threatened to be made a party to any threatened, pending or completed action, suit or proceeding, whether criminal, civil, administrative or investigative, including without limitation any action by or in the right of the Company, by reason of the fact that he/it was or is a Member or Manager of the Company or is or was a Member or Manager of the Company who is or was serving at the request of the Company as a member, manager, director, officer, agent, employee, partner or trustee of another limited liability company, corporation, partnership, joint venture, trust or other enterprise; against expenses, including attorneys' fees, judgments, fines, taxes and amounts paid in settlement, actually and reasonably incurred by him in connection with such action, suit or proceeding if such Person's conduct is not finally adjudged to be knowingly fraudulent, deliberately dishonest or willful misconduct. The right to indemnification conferred in this paragraph shall be a contract right and shall include the right to be paid by the Company expenses incurred in defending any actual or threatened civil or criminal action, suit or proceeding in advance of the final disposition of such action, suit or proceeding. Such right will be conditioned upon receipt of an undertaking by or on behalf of the Member or manager to repay such amount if it shall ultimately be determined that he/it is not entitled to be indemnified by the Company as authorized in this Article. Such right shall survive any amendment or repeal of this Article with respect to expenses incurred in connection with claims, regardless of when such claims are brought, arising out of acts or omissions occurring prior to such amendment or repeal. The Company may, by action of the Member, provide indemnification to employees and agents of the Company with the same scope and effect as the foregoing indemnification of Member and Manager.

(b) If a claim under Section 6.4(a) is not paid in full by the Company within thirty (30) days after a written claim has been received by the Company, the claimant may at any time thereafter bring suit against the Company to recover the unpaid amount of the claim and, if successful in whole or in part, the claimant shall be entitled to be paid also the expense, including reasonable attorneys' fees and costs, of prosecuting such claim. It shall be a defense to any such action (other than an action brought to enforce a claim for expenses incurred in defending any proceeding in advance of its final disposition where the required undertaking, if any is required, has been tendered to the Company) that the claimant has not met the standards of conduct which make it permissible under the limited liability company law of Texas for the Company to indemnify the claimant for the amount claimed, but the burden of proving such defense shall be on the Company. Neither the failure of the Company (including the Member or independent legal counsel) to have made a determination prior to the commencement of such action that indemnification of the claimant is proper in the circumstances because he/it has met the applicable standard of conduct set forth in the limited liability company law of Texas, nor an actual determination by the Company (including its Member or independent legal counsel) that the claimant has not met such

applicable standard of conduct, shall be a defense to the action or create a presumption that the claimant has not met the applicable standard of conduct.

(c) The indemnification provided by this Section 6.4 shall not be deemed exclusive of any other rights to which those seeking indemnification may be entitled under any agreement, consent of the Member or otherwise, both as to action in his/its official capacity and as to action in another capacity while holding such office, and shall continue as to a Person who has ceased to be a Member, Manager, employee, partner, trustee or agent and shall inure to the benefit of the heirs, executors and administrators of such a Person.

(d) The Company may purchase and maintain insurance on behalf of any Person who is or was a Member, Manager, employee or agent of the Company, or is or was serving at the request of the Company as a member, manager, director, officer, employee, partner, trustee or agent of another limited liability company, corporation, partnership, joint venture, trust or other enterprise against any liability asserted against him and incurred by him in any such capacity or arising out of his/its status as such, whether or not the Company would have the power to indemnify him against such liability under the provisions of this Section 6.4.

(e) For the purposes of this Section 6.4, references to the Company includes the resulting or surviving entity in any merger or consolidation so that any Person who is or was a Member, Manager, employee or agent of such a constituent entity or is or was serving at the request of such constituent entity as a member, manager, director, officer, employee, partner, trustee or agent of another limited liability company, corporation, partnership, joint venture, trust or other enterprise shall stand in the same position under the provisions of this Section 6.4 with respect to the resulting or surviving entity as he/it would if he/it had served the resulting or surviving entity in the same capacity.

(f) For purposes of this Section 6.4, the term "other enterprise" shall include employee benefit plans; the term "fines" shall include any excise taxes assessed on a Person with respect to any employee benefit plan; and the term "serving at the request of the Company" shall include any service as a member, manager, director, officer, employee, partner, trustee or agent of, or at the request of, the Company which imposes duties on, or involves services by, such member, manager, director, officer, employee, partner, trustee or agent with respect to an employee benefit plan, its participants, or beneficiaries.

(g) In the event any provision of this Section 6.4 shall be held invalid by any court of competent jurisdiction, such holding shall not invalidate any other provision of this Section 6.4 and any other provisions of this Section 6.4 shall be construed as if such invalid provision had not been contained in this Section 6.4. In any event, the Company shall indemnify any Person who is or was a Member or Manager of the Company, or is or was a Member or Manager of the Company who is or was serving at the request of the Company as a member, manager, director, officer, agent, employee, partner or trustee of another limited liability company, corporation, partnership, joint venture, trust or other enterprise, to the full extent permitted under Texas law, as from time to time in effect.

6.5. Liability of the Member. The Member shall not be liable as such for the liabilities of the Company. The failure of the Company to observe any formalities or requirements relating to the exercise of its powers or management of its business or affairs under this Agreement or the Act shall not be grounds for imposing personal liability on the Member or a Manager for liabilities of the Company.

**ARTICLE VII.
DETERMINATIONS BY THE MEMBER**

7.1. Actions by the Member. The Member shall have the right to take any action set forth herein in accordance with the terms of the Agreement. In addition, if the Member determines that it wants to take an action that is not expressly granted to it within this Agreement, it shall take such action only after notifying the Manager in writing of the intended action.

**ARTICLE VIII.
ACTIONS OF THE MANAGER**

8.1. Actions by the Manager. The Manager shall decide any question related to the operations of the Company, unless the question is one upon which, by express provision of the Act, the Articles of Organization or this Agreement, the Member is required to consent, in which case such express provision shall govern and control the decision on such question.

**ARTICLE IX.
TRANSFER OF MEMBER'S INTEREST**

9.1. Transfer of Member's Interest. The Member shall have the right to transfer all or part of its Interest to another Person upon such terms that the Member deems acceptable. Prior to the effective date of the transfer of all or part of the Interest, the Member must notify the Manager of the transfer in writing.

9.2. Effect of Assignment; Documents. All Interests in the Company transferred pursuant to the provisions of this Article shall be subject to the restrictions and obligations set forth in this Agreement. As a condition to any Person being admitted as an additional Member or a substituted Member, such Person must execute this Agreement and agree to be bound by all of its terms and provisions as a substituted Member or additional Member.

**ARTICLE X.
DISSOLUTION OF THE COMPANY**

10.1. Dissolution Acts.

(a) No act, thing, occurrence, event or circumstance shall cause or result in the dissolution of the Company except that the happening of any one of the following events shall work as an immediate dissolution and termination of the Company:

(i) A determination by Member to dissolve and terminate the Company; and

(ii) The event of the death of the Member.

(b) Without limiting the other provisions hereof, the transfer of all or any part of a Member's Interest, in accordance with the provisions of this Agreement or the admission of a new Member, shall not work the dissolution of the Company.

10.2. Distribution of Proceeds on Dissolution; Reserves. Upon the dissolution and termination of the Company, a the Member or such other Person designated by the Member (the "Winding-Up Member") shall file a Notice of Winding Up pursuant to the Act and shall proceed with the liquidation and termination of the Company as promptly as possible, but in an orderly and businesslike manner so as not to involve undue sacrifice, and the proceeds therefrom and any other funds and assets of the Company (the "Dissolution Proceeds"), shall be applied and distributed pursuant to the provisions of Section 3.1.b.

ARTICLE XI. GENERAL

11.1. Notices. Any notice, request, approval, consent, demand or other communication required or permitted hereunder shall be given in writing by (1) personal delivery, (2) expedited delivery service with proof of delivery, (3) United States Mail, postage prepaid, registered or certified mail, return receipt requested, or (4) email or facsimile (provided that such email or facsimile is confirmed as received), and shall be deemed to have been given and received either at the time of personal delivery or, in the case of delivery service or mail, as of the date of first attempted delivery at the last known address, or in the case of email or facsimile, upon receipt.

11.2. Amendments. This Agreement may be amended by a written agreement of amendment executed by the Member.

11.3. Miscellaneous. Except as herein otherwise specifically provided, this Agreement shall be binding upon and inure to the benefit of the parties and their respective heirs, legal representatives, successors and assigns. Captions contained in this Agreement in no way define, limit, or extend the scope or intent of this Agreement. If any provision of this Agreement or the application of such provision to any Person or circumstance shall be held invalid, the remainder of this Agreement, or the application of such provision to any other Persons or circumstances, shall not be affected thereby.

11.4. Remedies. If the Company or any party to this Agreement obtains a judgment against any other party by reason of breach of this Agreement or failure to comply with the provisions hereof, reasonable attorneys' fees as fixed by the court shall be included in such judgment. No remedy conferred upon the Company or the Member in this Agreement is intended to be exclusive of any other remedy herein or by law provided or permitted, but each shall be cumulative and shall be in addition to every other remedy given hereunder or now or hereafter existing at law or in equity or

by statute. No waiver by the Member or the Company of any breach of this Agreement shall be deemed to be a waiver of any other breach of any kind or nature and no acceptance of payment or performance by a Member or the Company after any such breach shall be deemed to be a waiver of any breach of this Agreement, whether or not such Member or the Company knows of such breach at the time it accepts such payment or performance. If the Member has the right herein to approve or consent to any matter or transaction, such approval or consent may be withheld in the sole discretion of the Member for any reason or no reason. No failure or delay on the part of the Member or the Company to exercise any right it may have shall prevent the exercise thereof by the Member or the Company at any time such other may continue to be so in default, and no such failure or delay shall operate as a waiver of any default.

11.5. Compliance with Securities Laws. Notwithstanding anything herein contained to the contrary, no transfer or disposition of Interests in the Company pursuant to the terms hereof shall be made unless such transfer or disposition complies in all respects with the provisions of the Securities Act of 1933 and the securities laws of any and all states with jurisdiction over such transfer or disposition, and the rules and regulations promulgated thereunder.

11.6. Binding Effect. This Agreement and any amendment hereto made as provided herein shall be binding upon and inure to the benefit of the Company and its successors and assigns, and the Member, its heirs, executors, administrators, and legal or personal representatives.

11.7. Governing Law. This Agreement and the rights of the parties hereunder shall be governed by and interpreted in accordance with the laws of the State of Texas.

IN WITNESS WHEREOF, the undersigned has executed this Agreement as of the date first above written.

**CSWR-TEXAS UTILITY
HOLDING COMPANY, LLC**

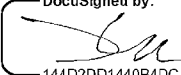
DocuSigned by:

144D2DD1440B4DC...

By: _____
Josiah M. Cox, President of
Central States Water Resources, Inc.,
Manager

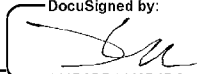
Agreed and Accepted by:

DocuSigned by:

144D2DD1440B4DC...

Josiah M. Cox, President of
Central States Water Resources, Inc.,
Manager

EXHIBIT A
INITIAL CAPITAL CONTRIBUTIONS

<u>Member's Name and Address</u>	<u>Member's Interest</u>	<u>Capital Contribution</u>
CSWR-Texas Utility Holding Company, LLC	100%.	Kept by Company Accountant

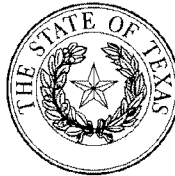
Corporations Section
P.O.Box 13697
Austin, Texas 78711-3697



Ruth R. Hughs
Secretary of State

Office of the Secretary of State

Certificate of Fact

The undersigned, as Secretary of State of Texas, does hereby certify that on November 12, 2019, Palmwood Water Utility Operating Company, LLC, a Domestic Limited Liability Company (LLC) (file number 803367893), changed its name to CSWR-Texas Utility Operating Company, LLC.

It is further certified that the entity status in Texas is in existence.

In testimony whereof, I have hereunto signed my name officially and caused to be impressed hereon the Seal of State at my office in Austin, Texas on November 19, 2019.

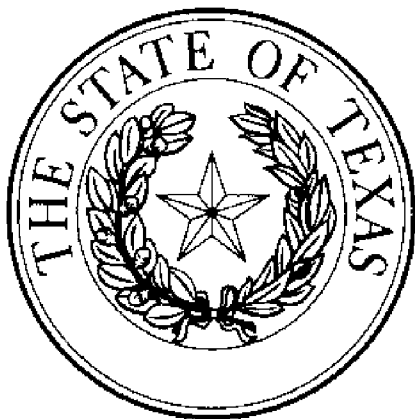

A handwritten signature in black ink, appearing to read "Ruth R. Hughs".

Ruth R. Hughs
Secretary of State



Franchise Tax Account Status

As of : 11/14/2019 15:54:04

This page is valid for most business transactions but is not sufficient for filings with the Secretary of State

CSWR-TEXAS UTILITY OPERATING COMPANY, LLC

Texas Taxpayer Number 32071353422

Mailing Address 1999 BRYAN ST STE 900 DALLAS, TX 75201-3140

Right to Transact Business in Texas ACTIVE

State of Formation TX

Effective SOS Registration Date 07/15/2019

Texas SOS File Number 0803367893

Registered Agent Name C T CORPORATION SYSTEM

Registered Office Street Address 1999 BRYAN ST. SUITE 900 DALLAS, TX 75201

**Attachment F is Confidential and
will be provided pursuant to the
Protective Order**

**Attachment G is Highly Sensitive
and will be provided pursuant to
the Protective Order**

Attachment H

Capital Estimates and/or Capital Improvement Plan can be found in Attachment J.

Attachment I

Texas Commission on Environmental Quality Investigation Report

The TCEQ is committed to accessibility. If you need assistance in accessing this document, please contact oce@tceq.texas.gov

Customer: KLAERNER, SAMUEL O
Customer Number: CN601782246

Regulated Entity Name: CHAPARRAL WATER SYSTEM

Regulated Entity Number: RN101227270

Investigation # 1764101	Incident Numbers
Investigator: AARON RODRIGUEZ	Site Classification GW 51-250 CONNECTION GROUNDWATER
Conducted: 09/29/2021 -- 09/29/2021	SIC Code: 4941
Program(s): PUBLIC WATER SYSTEM/SUPPLY	
Investigation Type: Compliance Invest File Review	Location: ROBIN LANE OFF HWY 290
Additional ID(s): 0860010	

Address: , , ,	Local Unit: REGION 13 - SAN ANTONIO
	Activity Type(s): PWSCRR - PWS Compliance Record Review

Principal(s):

Role	Name
RESPONDENT	SAMUEL O KLAERNER

Contact(s):

Role	Title	Name	Phone
PARTICIPATED IN	OPERATOR	MR JERRY HEFLEY	
NOTIFIED	OPERATOR	MR JERRY HEFLEY	Cell (830) 928-1633
REGULATED ENTITY MAIL CONTACT	OWNER	MR SAMMY O KLAERNER	Home (830) 997-6075
PARTICIPATED IN	OWNER	MR SAMMY O KLAERNER	
NOV CONTACT	OWNER	MR SAMMY O KLAERNER	Home (830) 997-6075 Work (830) 997-6075

Other Staff Member(s):

Role	Name
Supervisor	JOY THURSTON-COOK
QA Reviewer	JOY THURSTON-COOK

Associated Check List

Checklist Name

PWS GENERIC VIOLATIONS

Unit Name

o860010 CRR

Investigation Comments:

INTRODUCTION

09/29/2021—An email was sent to Mr. Jerry Hefley, Licensed Operator of the Chaparral Water System public water system (PWS) concerning violations cited during a Comprehensive Compliance Investigation (CCI) conducted at the regulated entity. Mr. Hefley was called by the investigator and informed that resolution documentation was needed. The Texas Commission on Environmental Quality (TCEQ) San Antonio Region office records indicate that no compliance documentation has been received. A compliance record review (CCR) was conducted to determine compliance with violations cited.

A Failure to Submit Compliance Documentation letter will be issued to facilitate compliance.

GENERAL FACILITY AND PROCESS INFORMATION

The following information was compiled during the last comprehensive compliance investigation (Investigation # 1709050) conducted on 04/09/2021:

The Chaparral Water System is classified as a community public water supply system serving 51 connections with an estimated population of approximately 153 people. The water system consists of:

EP#001: Two wells (Well #1 and Well #2), with submersible pumps, discharge to two interconnected ground storage tanks. Two service pumps suck ground storage and discharge to distribution thru two floating type pressure tanks. Hypochlorination is provided upstream of ground storage.

BACKGROUND

04/09/2021- The previous CCI was conducted, and five violations remain active.

Enforcement Actions: Enforcement Case No. 59400. The active violations have been attached to this report as additional issues.

Agreed Orders and Compliance Agreements: Docket No. 2020-0749-PWS-E is currently ongoing.

Complaints and other Compliance Issues: 03/23/2012 Incident #300129, associated to Investigation Report #1597328, alleging low pressure and water smelling of chlorine was received in the San Antonio Region Office. No violations were cited.

ADDITIONAL INFORMATION

The compliance due date given for all violations was 11/07/2021. The Failure to submit Compliance Documentation letter will serve as a reminder to submit compliance documentation and will provide 30 days to so.

NOV Date 11/19/2021 **Method** NO INFORMATION SUBMITTED DEFICIENCY LETTER
OUTSTANDING ALLEGED VIOLATION(S)
ASSOCIATED TO A NOTICE OF VIOLATION

Track Number: 777424

Compliance Due Date: 12/20/2021

Violation Start Date: Unknown

30 TAC Chapter 290.46(t)

Alleged Violation:**Investigation: 1709050**

Comment Date: 05/14/2021

Failure to post a legible ownership sign at the water system's production, treatment, and storage facilities.

At the time of the investigation, a sign showing the regulated entity's name and an emergency telephone number where a responsible official could be reached was not present at the water plant.

30 TAC 290.46(t) - System ownership. All community water systems shall post a legible sign at each of its production, treatment, and storage facilities. The sign shall be located in plain view of the public and shall provide the name of the water supply and an emergency telephone number where a responsible official can be contacted.

Investigation: 1764101

Comment Date: 10/01/2021

This violation is still active.

Recommended Corrective Action: Construct and install a legible sign located in plain view of the public at the water plant, providing the name of the water system and an emergency telephone number where a responsible official can be contacted. To document compliance, submit photographic documentation showing that the sign had been installed to this office by the compliance due date.

Track Number: 777425**Compliance Due Date:** 12/20/2021**Violation Start Date:** Unknown**30 TAC Chapter 290.46(s)(1)****Alleged Violation:****Investigation: 1709050**

Comment Date: 05/14/2021

Failure to calibrate well meters at least once every three years.

At the time of the investigation, the well meters for both wells had not been calibrated or replaced within the last three years.

30 TAC 290.46(s)(1)-- Flow-measuring devices and rate-of-flow controllers that are required by §290.42(b) and (d) of this title (relating to Water Treatment) shall be calibrated at least once every 12 months. Well meters required by §290.41(c)(3)(N) of this title shall be calibrated at least once every three years.

Investigation: 1764101

Comment Date: 10/01/2021

This violation is still active.

Recommended Corrective Action: Calibrate the well meter or replace it with a new meter to ensure accurate water usage recordings.

To document compliance, submit calibration results or a receipt or invoice which indicates that the well meter has been calibrated or replaced to this office by the compliance due date.

Track Number: 777426**Compliance Due Date:** 12/20/2021**Violation Start Date:** Unknown**30 TAC Chapter 290.46(m)**

9/29/2021 Inv. # - 1764101

Page 4 of 5

Alleged Violation:**Investigation: 1709050**

Comment Date: 05/14/2021

Failure to maintain the meter on well #1 and the sight glasses for the two pressure tanks in working condition.

At the time of the investigation, the meter for well #1 was not in working condition. The investigator was unable to test the well's gallons per minute produced. Additionally, the sight glasses for both system pressure tanks were very dirty and the water levels could not be seen easily.

30 TAC 290.46(m) -- Maintenance and housekeeping. The maintenance and housekeeping practices used by a public water system shall ensure the good working condition and general appearance of the system's facilities and equipment. The grounds and facilities shall be maintained in a manner so as to minimize the possibility of the harboring of rodents, insects, and other disease vectors, and in such a way as to prevent other conditions that might cause the contamination of the water.

Investigation: 1764101

Comment Date: 10/01/2021

This violation is still active.

Recommended Corrective Action: Submit documentation showing the meter for well #1 has been either repaired or replaced to the San Antonio Regional Office by the compliance date. Additionally submit photographic documentation showing the sightglasses for the system's pressure tanks have been replaced or cleaned.

Track Number: 777427**Compliance Due Date:** 12/20/2021**Violation Start Date:** Unknown**30 TAC Chapter 290.46(m)(1)****Alleged Violation:****Investigation: 1709050**

Comment Date: 05/14/2021

Failure to conduct annual tank inspections for each of the system's water storage tanks.

At the time of the investigation, it was observed by the investigator that the regulated entity did not conduct annual tank inspections on each of its system tanks.

30 TAC 290.46(m)(1)- Each of the system's ground, elevated, and pressure tanks shall be inspected annually by water system personnel or a contracted inspection service.

Investigation: 1764101

Comment Date: 10/01/2021

This violation is still active.

Recommended Corrective Action: Provide by the compliance due date, a copy of the system's completed tank inspection forms.

Track Number: 777435**Compliance Due Date:** 12/20/2021**Violation Start Date:** Unknown**30 TAC Chapter 290.43(c)(4)****Alleged Violation:**

9/29/2021 Inv. # - 1764101

Page 5 of 5

Investigation: 1709050

Comment Date: 05/14/2021

Failure to have a pressure gauge calibrated in feet of water for ground storage tank #2.

At the time of the investigation, the pressure gauge used for ground storage tank #2 did not read in feet of water.

30 TAC 290.43(c)(4)- All clearwells and water storage tanks shall have a liquid level indicator located at the tank site. The indicator can be a float with a moving target, an ultrasonic level indicator, or a pressure gauge calibrated in feet of water. If an elevated tank or standpipe has a float with moving target indicator, it must also have a pressure indicator located at ground level. Pressure gauges must not be less than three inches in diameter and calibrated at not more than two-foot intervals. Remote reading gauges at the owner's treatment plant or pumping station will not eliminate the requirement for a gauge at the tank site unless the tank is located at the plant or station.

Investigation: 1764101

Comment Date: 10/01/2021

This violation is still active.

Recommended Corrective Action: Provide by the compliance due date, photographic resolution documentation documenting the installation of a pressure gauge calibrated in feet of water that has been installed for ground storage tank #2.

Signed

Date _____

Environmental Investigator

Signed

Date _____

Supervisor

Attachments: (in order of final report submittal)

- ___ Enforcement Action Request (EAR)
- ___ Letter to Facility (specify type) : _____
- Investigation Report
- ___ Sample Analysis Results
- ___ Manifests
- ___ Notice of Registration

- ___ Maps, Plans, Sketches
- ___ Photographs
- ___ Correspondence from the facility
- ___ Other (specify) : _____
- _____
- _____

**Attachment I-1 is Confidential and
will be provided pursuant to the
Protective Order**

**Attachment J is Confidential and
will be provided pursuant to the
Protective Order**

Attachment K

6.D. Regulatory Assessment Fees with TCEQ

CSWR Texas is committed to ensuring that the amount of any outstanding Regulatory Assessment Fees owed by the seller, if any, will be paid upon completion of the proposed acquisition.

6.E. Annual Report filings with Commission

CSWR Texas is committed to ensuring that the most recent available Annual Report for the seller will be filed with the Commission, to the extent it has not already been filed, upon completion of the proposed acquisition.

11.B. Plant in Service Records

CSWR Texas has not been able to identify any plant records or annual report filings from which to determine the original cost of plant, accumulated depreciation, or financial information requested in this question.

16. Describe, in detail, the anticipated impact or changes in the quality of retail public utility service in the requested area as a result of the proposed transaction:

A letter from the TCEQ detailing the results of its most recent compliance evaluation identified several past alleged violations and additional issues that needs to be addressed. See Attachment I to this Application.

A preliminary engineering report was commissioned by CSWR Texas to assess the current state of the system and determine whether any immediate improvements are necessary and the cost of those improvements. See Attachment J. If it is authorized to acquire the system, CSWR Texas intends to invest the capital required to make any upgrades, renovations, and repairs necessary to comply with TCEQ regulations and ensure customers receive safe and reliable service.

CSWR Texas plans to use a contract operator for plant operations, which would include one or more appropriately qualified and licensed operators. The contract operator would be responsible for day-to-day inspections, checks, sampling, reporting, and meter reading. The contract operator also would be responsible for necessary system repairs (as well as extraordinary issues that arise from time to time) to ensure proper facility operations. All contractor activities would be tracked inside CSWR Texas' computerized maintenance system. A computerized plant monitoring system will integrate repair and system operations data onto a single water information management platform that includes all systems operated by CSWR Texas' affiliates.

CSWR Texas will also use contractors for billing and to provide emergency answering services for customer calls. The billing contractor will be responsible for computing, printing, and sending monthly bills to customers and for collecting payments. The billing contractor's staff will also field and process customer bill inquiries, make bill adjustments, deal with customer requests for payment plans, and interact with Commission Staff regarding billing issues. Billing contractor employees will also be trained to route customer service complaints and inquiries to the service contractor.

In addition, CSWR Texas will implement operational changes to improve and enhance customer service. Customers will have access to a 24-hour phone line to report any utility service issues. Those calls would then be transferred into the computerized maintenance management system and converted into work orders, which creates a historical record of all reported service issues. The work order will also ensure contracted customer service personnel can commence work required to address customer service issues quickly and efficiently. Second, CSWR Texas will ensure customers served by the system have access to customer service representatives during normal business hours to talk about any customer concerns. Additionally, CSWR Texas will establish a utility-specific webpage and dedicated email address to keep customers informed about their utility service. Mirroring the relevant utility homepage information, CSWR Texas will also implement a dedicated social media page to offer another avenue of communication with customers about utility matters. The social media account will be manned by customer

service representatives who can quickly answer customer questions. Finally, CSWR Texas will offer online bill paying options to customers including e-checks, debit card, and credit cards. Accordingly, and in order to mitigate increases to the cost of service, CSWR Texas may request authority from the Commission for a waiver from the provisions of 16 Texas Admin. Code § 24.153(d), which requires establishing a local office for maintaining business records or for purposes of accepting applications for service and payments to prevent disconnection of service or to restore service after disconnection for nonpayment, nonuse or other reasons identified in Commission rules.

17. Describe the transferee's experience and qualifications in providing continuous and adequate service. This should include, but not be limited to: other CCN numbers, water and wastewater systems details, and any corresponding compliance history for all operations.

CSWR Texas currently owns and operates numerous systems in Texas and in each of the dockets in which the Company was granted the authority to operate these systems, the Commission has determined the Company has adequate experience and qualifications in order to provide continuous and adequate service.

In addition, CSWR Texas is part of a group of affiliated companies owned by CSWR, LLC. In addition to its ownership interest, CSWR, LLC and another affiliate, Central States Water Resources, Inc. ("Central States"), provide operational and managerial oversight and support for all operating utility affiliates within the group and also provide access to financial resources necessary to acquire water and wastewater systems and upgrade those systems as required. CSWR Texas' affiliates have purchased and currently are operating 292 public drinking water and wastewater systems in Missouri, Arkansas, Kentucky, and Louisiana through which they provide safe and reliable utility service to approximately 131,000 customers.

Since March 2015, affiliates in Missouri, Arkansas, and Kentucky have designed, permitted and completed construction—with the approval of state drinking water and wastewater regulatory authorities—of approximately \$20.5 million of upgrades and improvements to drinking water systems. Those upgrades and improvements include construction of ground water storage tanks and drinking water pressurization pump assemblies, drilling water wells, erecting or rehabilitating well houses, closing failed wells, blasting/coating water storage tanks, replacing meter pits with new meters, replacing or repairing numerous water distribution lines, installing numerous isolation valve systems, installing multiple flush hydrants, repairing hundreds of leaking lines, and constructing or rehabilitating various other improvements to existing drinking water systems.

For wastewater systems, CSWR Texas-affiliated companies have designed, permitted, and completed construction of approximately \$68.8 million of system improvements. Those improvements include wastewater line repairs to remedy infiltration and inflow problems, construction of sewer main extensions, construction and repairs of multiple lift stations, closures of environmentally-distressed wastewater treatment plants, conversion of failing wastewater treatment plants into sludge storage/flow equalization and treatment basins, conversion of failed mechanical systems to I-Fast systems, and construction of various other improvements to existing wastewater treatment facilities.

Through CSWR, LLC and Central States, CSWR Texas has access to experienced technical and managerial expertise and experience not usually available to water systems of this system's size. And CSWR, LLC's business model makes these assets available to its affiliates at a lower cost than otherwise would be available because of the economies of scale the affiliated structure is able to achieve for its member utility operating companies.

The affiliated group of which CSWR Texas is a member has been able to secure an ongoing commitment from Sciens Capital Management, a Wall Street private equity firm, to provide capital necessary to purchase small, oftentimes distressed, systems and then make investments necessary to bring those systems into compliance with applicable health, safety, and environmental protection laws and regulations. Similar commitments were made with respect to equity investments necessary to acquire and improve utility assets affiliated companies currently own and operate in Missouri, Arkansas, Kentucky, and Louisiana. As evidenced by acquisitions and improvements made in each of those states, regulators can rely on such investment commitments. Although Investment is provided primarily in the form of equity, an affiliate has also committed to make debt capital available at reasonable rates if CSWR Texas is unable to obtain debt financing from non-affiliated commercial sources.

Again, the Public Utility Commission of Texas has already determined that the affiliated group has financial, technical, and managerial ability necessary to provide service to the public. In addition, the Missouri Public Service Commission and the Missouri Department of Natural Resources have recognized the solid track record CSWR, LLC and its affiliates have established for acquiring, rehabilitating, maintaining, and operating troubled water and wastewater systems in that state. Also, in a recent order authorizing the group's Kentucky affiliate to acquire several troubled wastewater systems, the Kentucky Public Service Commission expressly found the group has the financial, technical, and managerial ability necessary to provide reasonable service to the public.

20. How will the proposed transaction serve the public interest?

CSWR, LLC has demonstrated an ability to consolidate small water and wastewater utility systems and make necessary investments in those systems to ensure that safe, reliable service is provided to customers. This system is currently in a distressed state and would benefit from the transition to a stable, long-term management team willing to make necessary investments to improve the system. As explained in this application:

- CSWR Texas has access to much needed capital that it will use to make reasonable, prudent, and timely investments to bring the system back into compliance with all applicable rules and regulations;
- Through its affiliates, CSWR Texas has access to experienced technical and managerial expertise and experience not usually available to systems of this size and at a lower cost than otherwise would be available because of the economies of scale the affiliated structure is able to achieve;
- CSWR Texas will implement new management and customer service systems and practices that will greatly improve the level of service to customers;
- CSWR Texas will seek to consolidate and regionalize this system with other systems it acquires in order to pool financial, managerial, and technical resources that achieve economies of scale or efficiencies of service;
- CSWR Texas will operate the systems to ensure they are in compliance with all environmental regulations; and
- the purchase price reflects the lowest agreeable negotiated price between the parties.

In summary, CSWR Texas and its affiliates have the financial, technical, and managerial ability to acquire, own, and operate the system in a manner that fully complies with applicable health, safety, and environmental protection laws and regulations and provides reliable, safe, and adequate service to customers. CSWR Texas is prepared to invest capital required to remedy all outstanding and future issues in the systems. It also will implement management and customer service systems and practices that will greatly improve the level of service to customers. Accordingly, the system will become a part of a financially stable and technically sound utility, and customers will receive higher quality and more reliable service. Also, by adopting current rates and tariffs, CSWR Texas will ensure the proposed acquisition has no negative impact on the system's customers. In addition, because CSWR Texas will operate as a public utility, customers will be assured the system's future operations will be scrutinized by the Commission and its staff so that its cost of service and rates are fair and reasonable.

**Attachment K-1 is Confidential and
will be provided pursuant to the
Protective Order**

Attachment L

Requested Area to Transfer - CCN No. 10959 (Chaparral) to CCN No. 13290 in Gillespie County

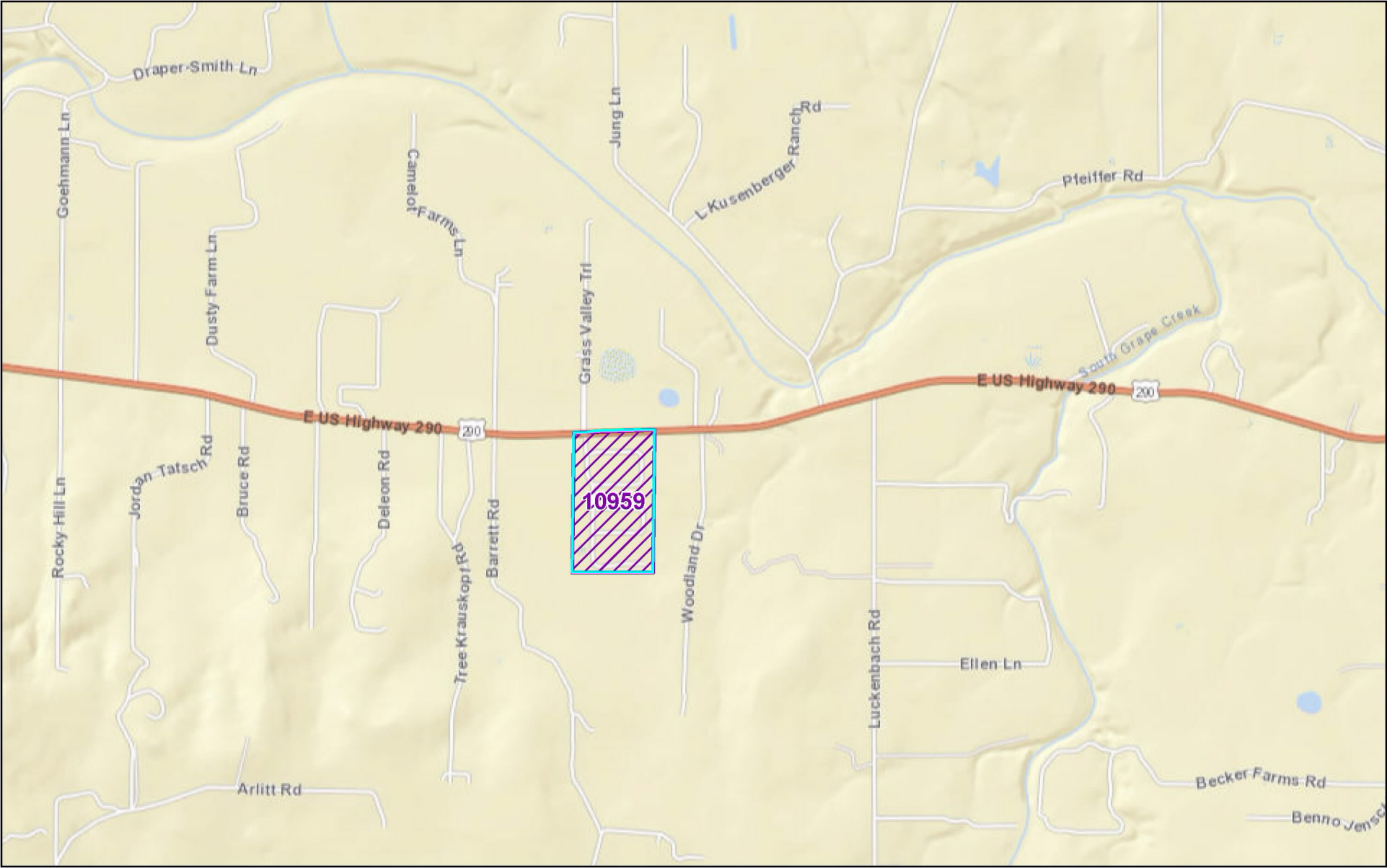

April 21, 2022

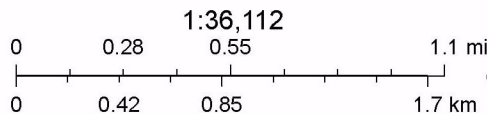

Sources: Esri, HERE, Garmin, USGS, Intermap, INCREMENT P, NRCan, Esri Japan, METI, Esri China (Hong Kong), Esri Korea, Esri (Thailand),

Attachment M

Requested Area to Transfer - CCN No. 10959 (Chaparral) to CCN No. 13290 in Gillespie County

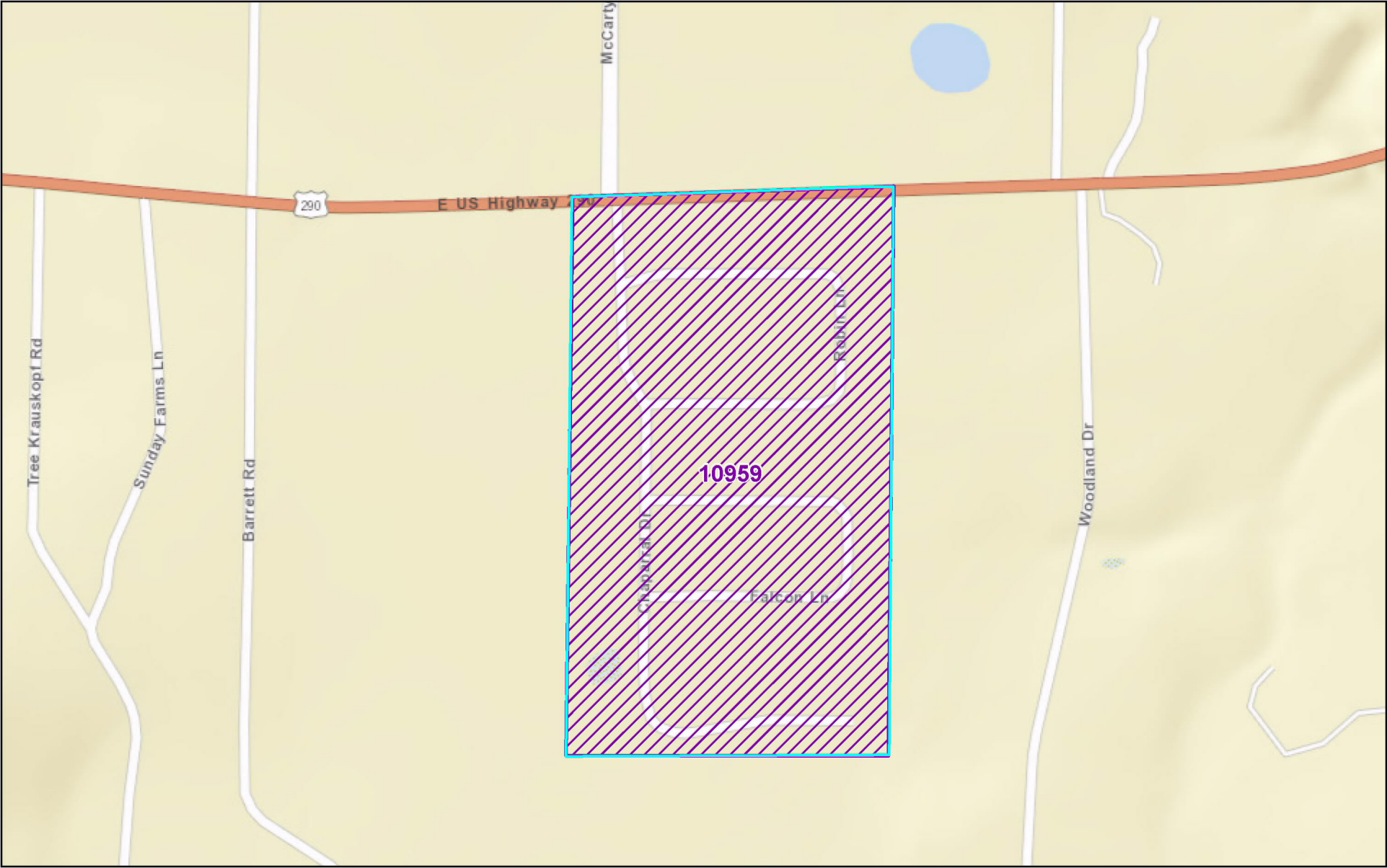

April 21, 2022

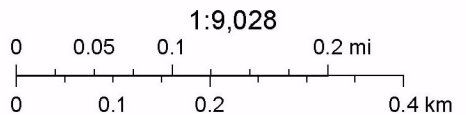

Sources: Esri, HERE, Garmin, USGS, Intermap, INCREMENT P, NRCan, Esri Japan, METI, Esri China (Hong Kong), Esri Korea, Esri (Thailand),

**Attachment N is not
applicable to this docket**

Attachment O

Statement of Confidentiality

Pursuant to the Commission's standard protective order, CSWR-Texas Utility Operating Company, LLC ("CSWR Texas") is designating certain materials filed as part of its application as Protected Materials. The undersigned counsel for CSWR Texas has reviewed the information sufficiently to state in good faith that the information is exempt from public disclosure under the Public Information Act and merits the Protected Materials designation or Highly Sensitive Protected Material designation given below.

Confidential Attachment A contains the executed Purchase Agreement between CSWR Texas or its affiliates and the selling utility. The terms and pricing information of the Purchase Agreement are not publicly available, are commercially sensitive, and public disclosure of the information would cause substantial competitive harm to CSWR Texas because any other entity that seeks to acquire water or wastewater utilities in Texas or elsewhere could use the information to its competitive advantage to the detriment of CSWR Texas. Accordingly, the information contained in Confidential Attachment A is exempt from public disclosure under Tex. Gov't Code §§ 552.101 and 552.110 and merits the Protected Material designation.

Confidential Attachment F contains the consolidated financial statements of CSWR, LLC and subsidiaries, including an independent auditor's report. This information is not publicly available, is commercially sensitive, and public disclosure of the information would cause substantial competitive harm to CSWR Texas and its subsidiaries. Any other entity that seeks to acquire water utilities in Texas and elsewhere could use the financial information to its competitive advantage, to the detriment of CSWR, LLC and its subsidiaries. Accordingly, the information contained in Attachment F is exempt from public disclosure under Tex. Gov't Code §§ 552.101 and 552.110 and merits the Protected Material information.

Highly Sensitive Attachment G contains projected financial information for the acquired system, including information from which the purchase price could be ascertained; consolidated financial statements for CSWR Texas's parent company, CSWR, LLC, and its subsidiaries; combined financial projections for other systems that CSWR Texas is in the process of acquiring; and information regarding CSWR, LLC's financial positions. This information is not publicly available, is commercially sensitive, and public disclosure of the information would cause substantial competitive harm to CSWR, LLC and its subsidiaries, including CSWR Texas. Any other entity that seeks to acquire water utilities in Texas and elsewhere could use the financial

information to its competitive advantage, to the detriment of CSWR, LLC and its subsidiaries. Accordingly, the information contained in Attachment G is exempt from public disclosure under Tex. Gov't Code §§ 552.101 and 552.110 and merits the Protected Material information.

Confidential Attachment I-1 contains correspondence between the TCEQ and the Company that reveals the identity of potential acquisitions by CSWR Texas that are not otherwise publicly available. This information is not publicly available, is commercially sensitive, and public disclosure of the information would cause substantial competitive harm to CSWR Texas and its affiliates. Accordingly, the information contained in Confidential Attachment I-1 is exempt from public disclosure under Tex. Gov't Code §§ 552.101.

Confidential Attachment J is an engineering report that is the proprietary information of a third-party engineering firm. Public disclosure of the information would cause substantial competitive harm to the engineering firm by allowing other engineering companies to copy the firm's methods and analyses. Public disclosure could also negatively impact the engineering firm's willingness to perform services for CSWR Texas in the future. Accordingly, the information contained in Confidential Attachment J is exempt from public disclosure under Tex. Gov't Code §§ 552.101.

Confidential Attachment K-1 contains purchase price information taken from the Purchase Agreement, which is attached to the application as Attachment A. The pricing information contained in Confidential Attachment K-1 is not publicly available, is commercially sensitive, and public disclosure of the information would cause substantial competitive harm to CSWR Texas and its affiliates. Any other entity that seeks to acquire water utilities in Texas and elsewhere could use the information to its competitive advantage to the detriment of CSWR Texas. Accordingly, the information contained in Confidential Attachment K-1 is exempt from public disclosure under Tex. Gov't Code §§ 552.101 and 552.110 and merits the Protected Material designation.

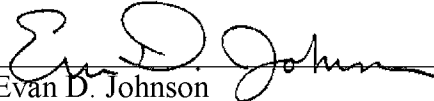
Evan D. Johnson

**ATTORNEY FOR CSWR-TEXAS
UTILITY OPERATING COMPANY,
LLC**

**Attachment P is not
applicable to this docket**

**Attachment Q is not
applicable to this docket**

**Attachment R is not
applicable to this docket**