



## Filing Receipt

**Received - 2022-05-06 09:21:00 AM**

**Control Number - 53514**

**ItemNumber - 3**

# COATS | ROSE

A PROFESSIONAL CORPORATION

NATALIE SCOTT  
DIRECTOR

NSCOTT@COATSROSE.COM  
DIRECT: (512) 541-3846  
FAX: (512) 469-9408

May 06, 2022

Public Utility Commission of Texas  
P.O Box 13326  
Austin, Texas 78711-3326

***Via Electronic Filing***

Re: PUC Docket No. 53514; *Petition by Sater, L.P. for Expedited Release from Water CCN No. 10150 Held by Marilee Special Utility District in Collin County*

Dear Sir or Madam:

Petitioner files the attached revised maps to cure any mapping deficiencies in the referenced docket, as follows:

1. General Location Map;
2. Detailed Map; and
3. Water Meter Location.

Please do not hesitate to contact me should you need anything further.

Very truly yours,



Natalie B. Scott

Cc (w/encl.):

Marilee Special Utility District  
Attn.: Donna Loiselle, General Manager  
230 West Pecan Street  
Celina, Texas 75009  
***Via U.S. First Class Mail***

TERRACE 2, 2700 VIA FORTUNA, SUITE 350, AUSTIN, TEXAS 78746  
PHONE: (512) 469-7987 FAX: (512) 469-9408  
[coatsrose.com](http://coatsrose.com)

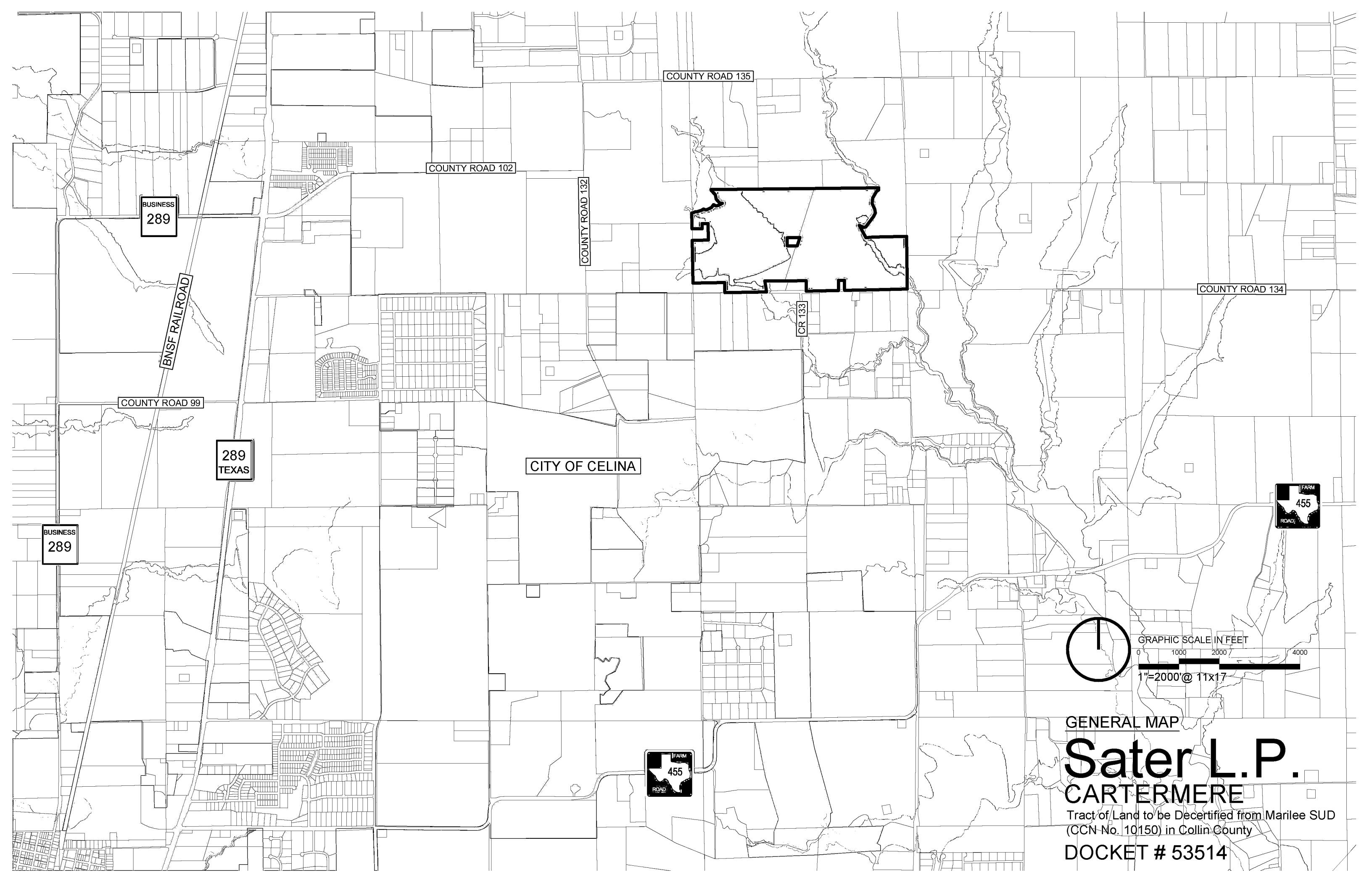

COUNTY ROAD 135

COUNTY ROAD 102

COUNTY ROAD 132

BUSINESS  
289

BNSF RAILROAD

COUNTY ROAD 99

289  
TEXAS

CITY OF CELINA

CR 133

COUNTY ROAD 134

BUSINESS  
289



GRAPHIC SCALE IN FEET  
0 1000 2000 4000  
1"=2000' @ 11x17

GENERAL MAP

# Sater L.P. CARTERMERE

Tract of Land to be Decertified from Marilee SUD  
(CCN No. 10150) in Collin County

DOCKET # 53514



FEMA ZONE "A"  
UNNAMED  
TRIBUTARY

AREA TO BE DECERTIFIED  
(±262.79 Ac.)

FEMA ZONE "A"  
UNNAMED  
TRIBUTARY

TRACT 1  
145.52 Ac.  
CALLED 145.532 ACRES  
SATER, LP  
CC NO. 20211217002551220  
OPRCCT

TRACT 2  
129.977 Ac.  
CALLED 129.978 ACRES  
SATER, LP  
CC NO. 20211217002551220  
OPRCCT

SAVE & EXCEPT  
1.33 Ac PARCEL  
NOT INCLUDED IN  
DECERTIFIED  
AREA

SOIL CONSERVATION LAKE  
VOL. 506, PG. 378  
DRCCT  
MODIFIED IN  
VOL. 513, PG. 270  
DRCCT

COUNTY ROAD 134

CR 133

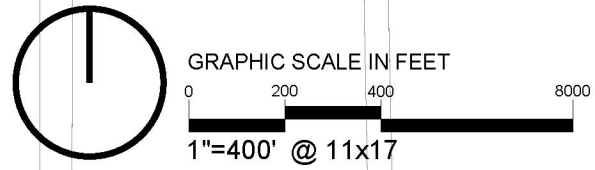

DETAILED MAP

# Sater L.P. CARTERMERE

Tract of Land to be Decertified from Marilee SUD  
(CCN No. 10150) in Collin County

DOCKET # 53514



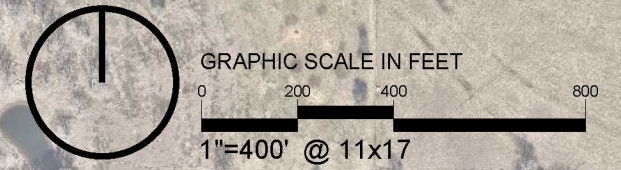

NO SERVICE

COUNTY ROAD 134

CR 133

METER #235  
±119.5' FROM FENCE  
(SERVES SINGLE  
TROUGH)

METER #334  
±78' FROM EAST SIDE  
OF DRIVEWAY  
(SERVES MAIN BARN  
COMPLEX)

METER #751  
±4' FROM WEST SIDE OF  
DRIVEWAY  
(SERVES RENT HOUSE  
AND BARN ONLY)

METER #197  
±70' FROM FENCELINE  
(SERVES BARN)

WATER METER LOCATION EXHIBIT

# Sater L.P. CARTERMERE

Tract of Land to be Decertified from Marilee SUD  
(CCN No. 10150) in Collin County  
DOCKET # 53514

**Kimley»Horn**

6160 Warren Parkway, Suite 210  
Frisco, Texas 75034  
972-335-3580  
State of Texas Registration No. F-928