



## Filing Receipt

**Received - 2022-05-04 05:11:48 PM**

**Control Number - 53315**

**ItemNumber - 9**







APRIAL IMAGERY PROVIDED BY GOOGLE © UNLESS OTHERWISE NOTED. Imagery ©2015, CAPCOG, Digital Globe, Texas Orthometry Program, USDA Farm Service Agency.

Date: Apr 01, 2022 10:14:30 AM User: EFraser  
File: Z:\Fraser\Projects\CE\Enron\2020\SevenS Ranch\_Venus\Map\CD02\_SevenS Ranch\_Venus\Map\CD02\_SevenS Ranch\_Venus\Map\_8.5x11.mxd



**DOCUMENT NUMBER 42520**  
**SEVEN S RANCH INC**  
**73.524 Acres**

**LEGEND**

-  Tract of Land to be Decertified
-  County Line
-  City Limits
-  ETJ Boundary

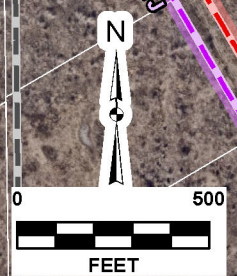

JOB NO.	70076-15
DATE	Apr 2022
DESIGNER	CE
CHECKED	CE
DRAWN	EH
SHEET	2.0

**TRACT OF LAND  
TO BE DECERTIFIED**

**LOCATION MAP  
VENUS, TEXAS**

**Pape-Dawson  
ENGINEERS**

DALLAS | SAN ANTONIO | AUSTIN | HOUSTON | FORT WORTH  
5810 TENNYSON PKWY, STE 425 | PLANO, TX 75024 | 214.420.8494  
TEXAS BOARD OF PROFESSIONAL ENGINEERS FIRM REGISTRATION #470

The following files are not convertible:

SiteBoundary.cpg  
SiteBoundary.dbf  
SiteBoundary.prj  
SiteBoundary.sbn  
SiteBoundary.sbx  
SiteBoundary.shp

Please see the ZIP file for this Filing on the PUC Interchange in order to access these files.

Contact [centralrecords@puc.texas.gov](mailto:centralrecords@puc.texas.gov) if you have any questions.

The following files are not convertible:

SiteBoundary.shp.xml

Please see the ZIP file for this Filing on the PUC Interchange in order to access these files.

Contact [centralrecords@puc.texas.gov](mailto:centralrecords@puc.texas.gov) if you have any questions.

The following files are not convertible:

SiteBoundary.shx

Please see the ZIP file for this Filing on the PUC Interchange in order to access these files.

Contact [centralrecords@puc.texas.gov](mailto:centralrecords@puc.texas.gov) if you have any questions.