



Filing Receipt

Received - 2021-12-13 12:02:03 PM
Control Number - 52852
ItemNumber - 16

The following files are not convertible:

AmendtoAddCustomers.dbf
AmendtoAddCustomers.prj
AmendtoAddCustomers.shp
AmendtoAddCustomers.shx

Please see the ZIP file for this Filing on the PUC Interchange in order to access these files.

Contact centralrecords@puc.texas.gov if you have any questions.

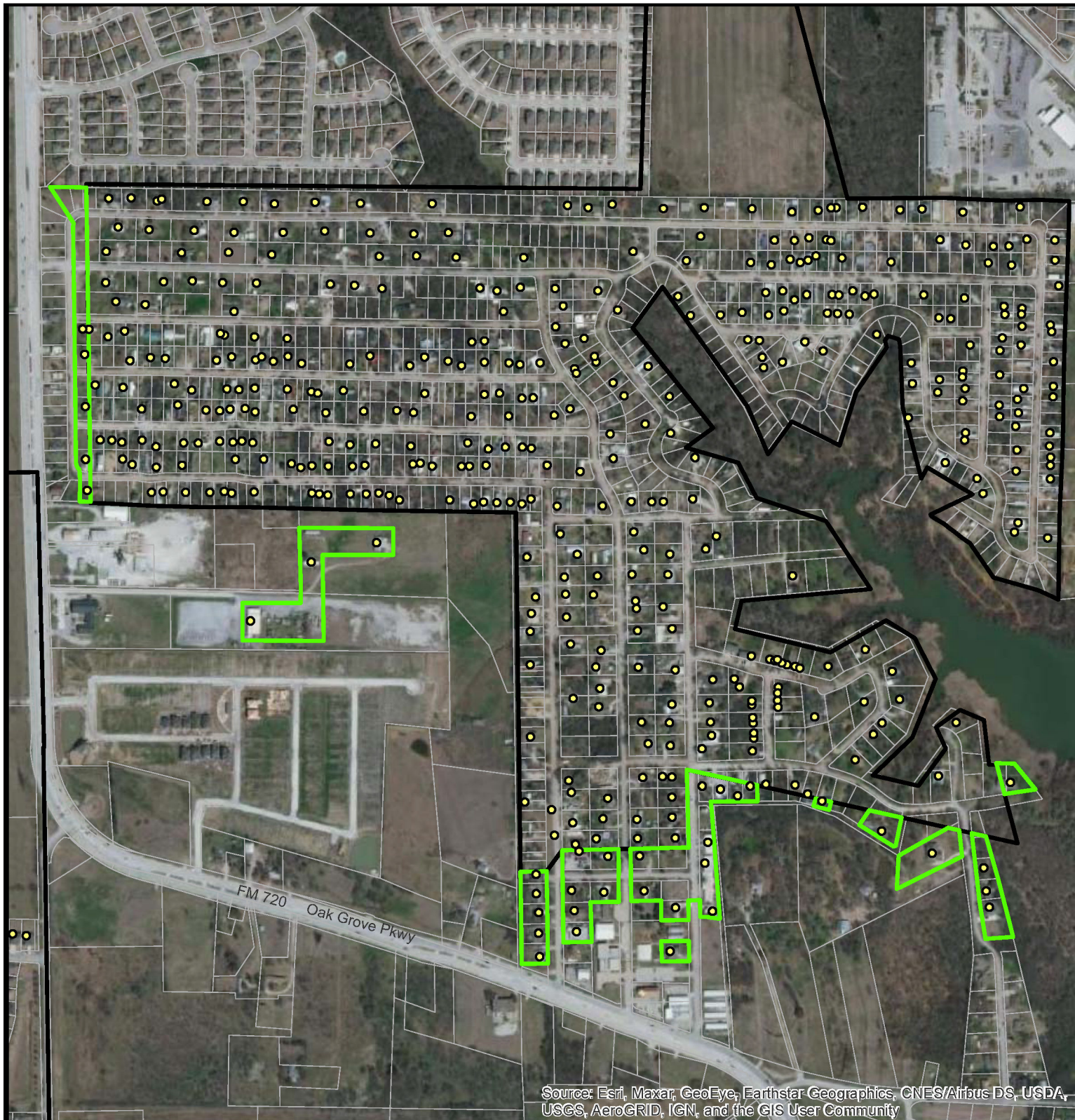

Customers' "Points of Service" in Hilltown Addition - REVISED

Undine Texas, LLC

Application to Transfer Terra Southwest, Inc., CCN No. 11608 to Undine Texas, LLC, CCN No. 13260
and to Amend CCN to Include Existing Customers and Request Dual Certification with Town of Little Elm, CCN No. 11202
in Denton County



0 330 660
Feet

- Customers
- Amend to Add Existing Customers within Hilltown Addition
- CCN 11608 - Terra Southwest, Inc.

Map by: S. Burt, ASBGI

Date: Dec. 13, 2021

Base: ESRI World Imagery, Denton CAD Parcels
Project: Customers Points of Service

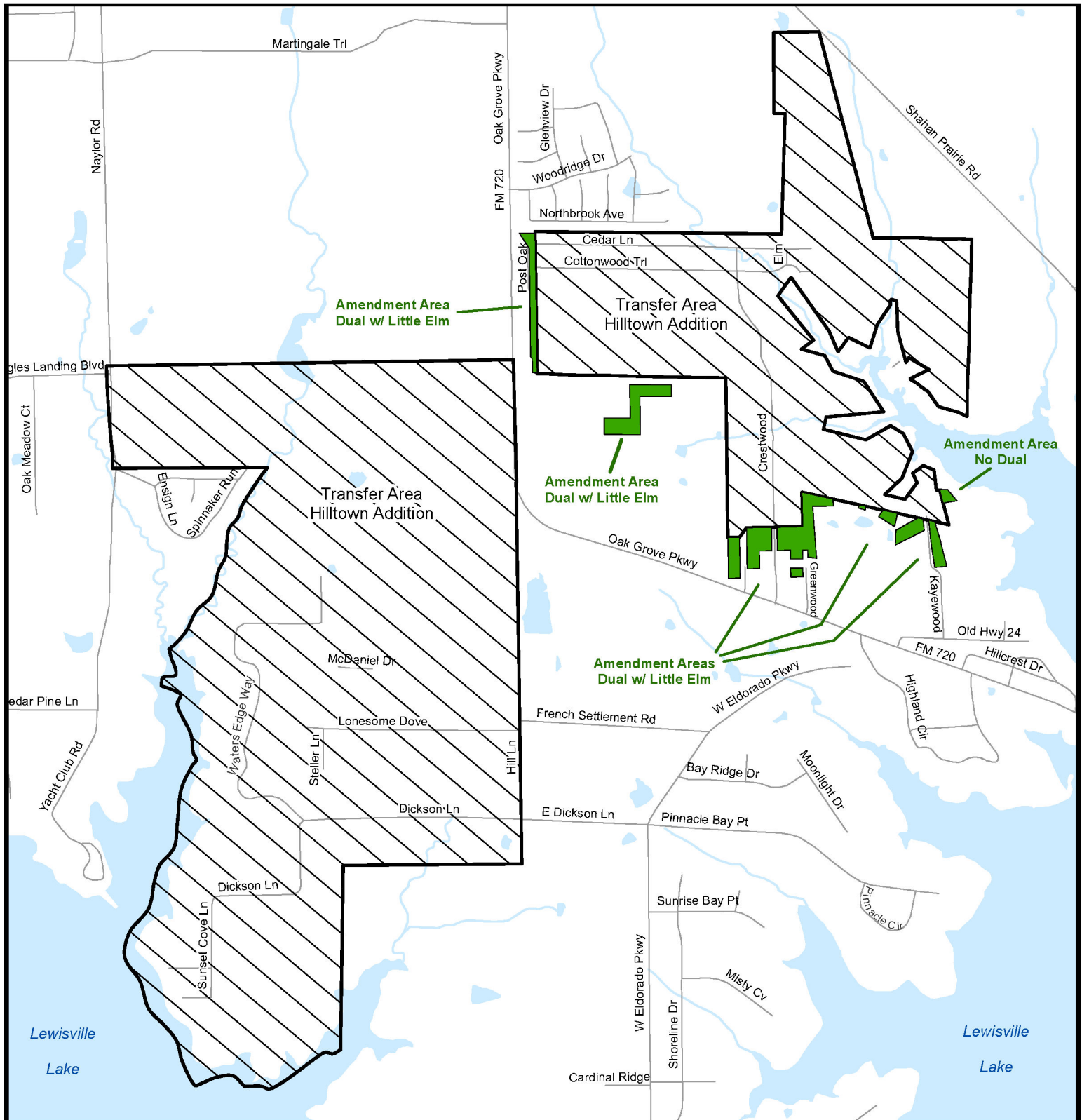



Detail Map - Hilltown Addition - REVISED

Undine Texas, LLC

Application to Transfer Terra Southwest, Inc., CCN No. 11608 to Undine Texas, LLC, CCN No. 13260
and to Amend CCN to Include Existing Customers and Request Dual Certification with Town of Little Elm, CCN No. 11202
in Denton County

Requested Water Service Area to Transfer and Amend

-  CCN 11608 - Terra Southwest, Inc.
-  Amend to Add Existing Customers within Hilltown Addition



0 750 1,500
Feet

Map by: S. Burt, ASBG
Date: Dec. 13, 2021
Base: TxDOT Roadways 2015
Project: Detail Map Hilltown Addition