



Filing Receipt

Received - 2022-02-17 01:41:01 PM
Control Number - 52646
ItemNumber - 13

PUC DOCKET NO. 52646

**PETITION OF THE CITY OF NEW
BOSTON AND CENTRAL BOWIE
COUNTY WATER SUPPLY
CORPORATION FOR APPROVAL OF
SERVICE AREA CONTRACT UNDER
TEXAS WATER CODE § 13.248
AND TO AMEND CERTIFICATE OF
CONVENIENCE AND NECESSITY
IN BOWIE COUNTY**

§
§
§
§
§
§
§
§
§
§

**BEFORE THE
PUBLIC UTILITY COMMISSION
OF TEXAS**

**SUPPLEMENT TO PETITION TO ADDRESS
MAPPING AND DIGITAL MAPPING DATA DEFICIENCIES**

TO THE PUBLIC UTILITY COMMISSION OF TEXAS:

The City of New Boston, Texas (“City”) and Central Bowie County Water Supply Corporation (“Central Bowie County WSC”) (collectively, “Petitioners”) file this Supplement to Petition to Address Mapping and Digital Mapping Data Deficiencies (“Supplement”).

This Supplement is filed in response to Order No. 5, in which the administrative law judge determined that the Petition was administratively incomplete for the reasons described in the January 25, 2022 memorandum of Jolie Mathis (the “Staff Memorandum”). Order No. 5 set a deadline of February 17, 2022 for Petitioners to supplement the Petition to respond to the deficiencies described in the Staff Memorandum. This Supplement is timely filed.

I. REVISED AND UPDATED MAPPING INFORMATION

Attached as **Exhibit “E”** is the following mapping information:

- i. Revised general location map identifying the requested areas in reference to the nearest county boundary, city, or town (“**Exhibit E-1**”);

- ii. Revised detailed maps identifying the requested areas in reference to verifiable man-made and natural landmarks, such as roads, rivers, and railroads (**“Exhibit E-2”**); and
- iii. Revised digital mapping data for the requested areas.

II. CONCLUSION AND PRAYER

WHEREFORE, PREMISES CONSIDERED, Petitioners respectfully request that: (i) this Supplement be deemed properly filed with the Commission; (ii) the Commission approve the Contract as provided under TWC § 13.248 and 16 TAC § 24.253; (iii) the Commission enter an order transferring the Area to be Transferred to the City CCN and the Area to be Transferred to the Central Bowie County WSC CCN as requested by Petitioners; (iv) the Commission enter an order designating the Dual Certification Areas as requested by Petitioners; and (v) all other orders, acts, procedures and relief be granted as necessary to enforce the Contract.

Respectfully submitted,

JACKSON WALKER L.L.P.
Leonard Dougal – State Bar No. 06031400
Alicia French – State Bar No. 24074958
100 Congress, Suite 1100
Austin, Texas 78701
Telephone: (512) 236-2000
Facsimile: (512) 391-2112
Email: *ldougal@jw.com*
Email: *afrench@jw.com*

By: /s/ Alicia French
Alicia French

ATTORNEYS FOR CITY OF NEW BOSTON

LLOYD GOSSELINK ROCHELLE
& TOWNSEND, P.C.

Michael A. Gershon - State Bar No. 24002134

C. Cole Ruiz - State Bar No. 24117420

816 Congress Avenue, Suite 1900

Austin, Texas 78701

Telephone: (512) 322-5800

Facsimile: (512) 472-0532

Email: *mgershon@lglawfirm.com*

Email: *cruiz@lglawfirm.com*

By: /s/ C. Cole Ruiz

C. Cole Ruiz

ATTORNEYS FOR CENTRAL BOWIE
COUNTY WATER SUPPLY CORPORATION

CERTIFICATE OF SERVICE

I certify that notice of the filing of this document was provided to all parties of record via electronic mail on February 17, 2022, in accordance with the Order Suspending Rules, issued in Project No. 50664.

/s/ Alicia French

Alicia French

EXHIBIT E-1

Revised General Location Map

Application Exhibit

Exhibit E-1

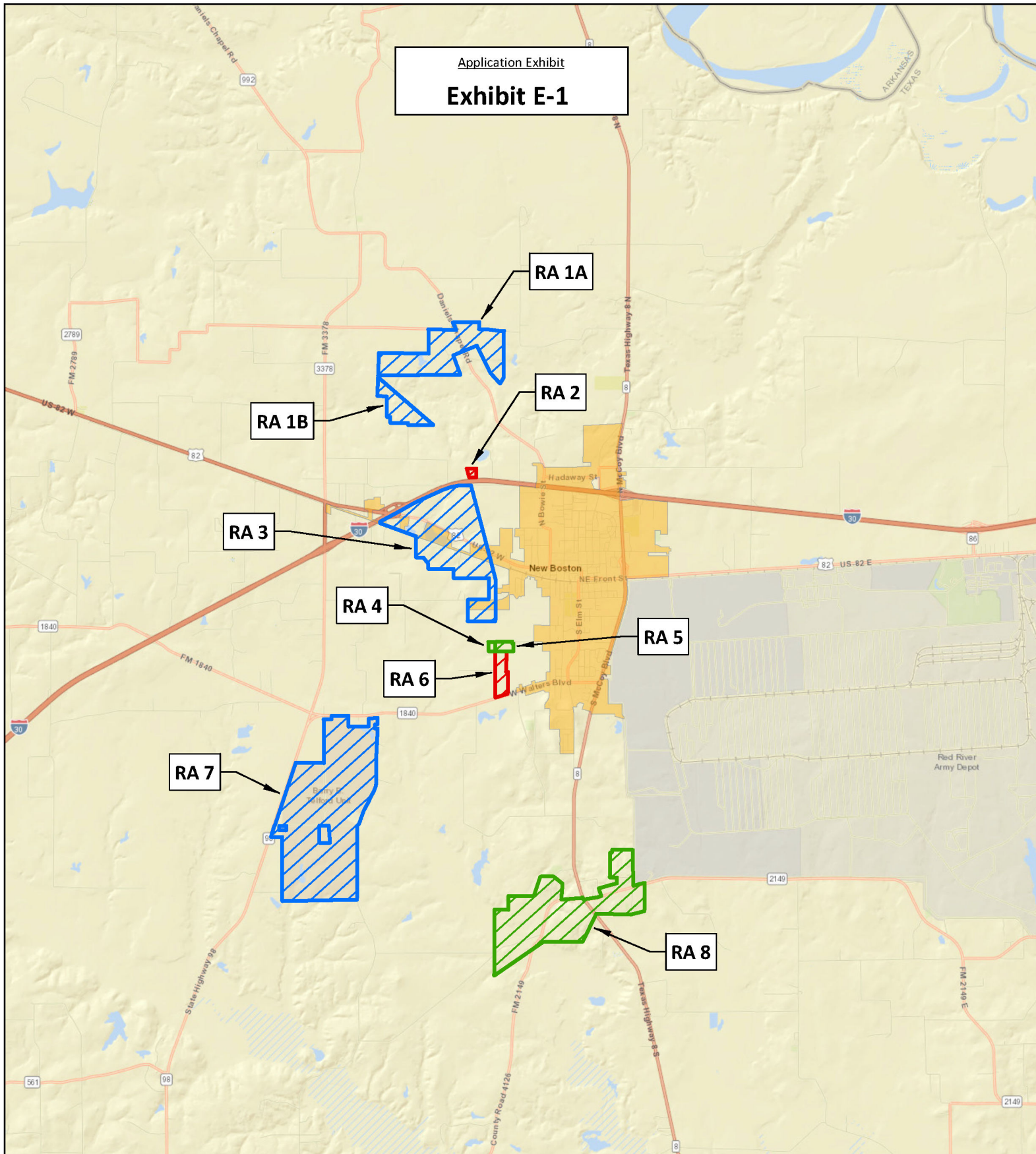

**Requested Area (RA) to Transfer or Add Dual Service
between City of New Boston CCN No. 13164
and Central Bowie County WSC CCN No. 10525
(Water Only)**



MAP SCALE: 1" = 8,000'

0 4,000 8,000 16,000
Feet

February 15, 2022

 City of New Boston Jurisdictional Boundary

Bowie County, TX

MAP LEGEND:



-  Requested Area (RA) to Transfer Service to City of New Boston CCN
-  Requested Area (RA) to Transfer Service to Central Bowie County WSC CCN
-  Requested Area to Add Dual Service

EXHIBIT E-2

Revised Detailed Maps

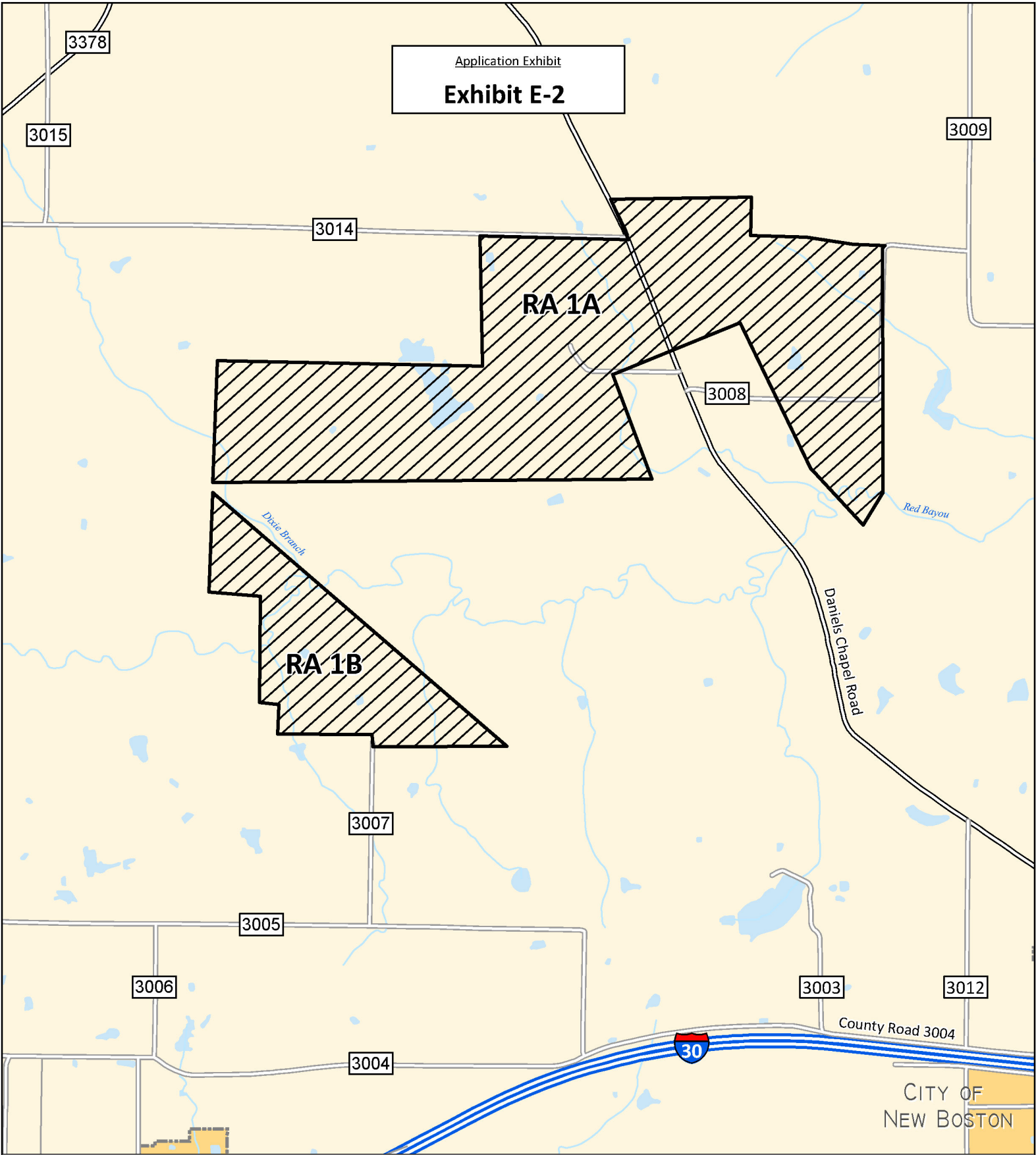

**Requested Area (RA) 1A & 1B to Transfer
from Central Bowie County WSC CCN No. 10525
to City of New Boston CCN No. 13164
(Water Only)**

MAP LEGEND:



Requested Area (RA) 1A & 1B to transfer
from Central Bowie County WSC CCN
to City of New Boston CCN



City of New Boston Jurisdictional Boundary

Requested areas are located east of CR 3378,
south of CR 3014, west of SH 8, and north of CR 3005.

Bowie County, TX

February 15, 2022

Application Exhibit

Exhibit E-2

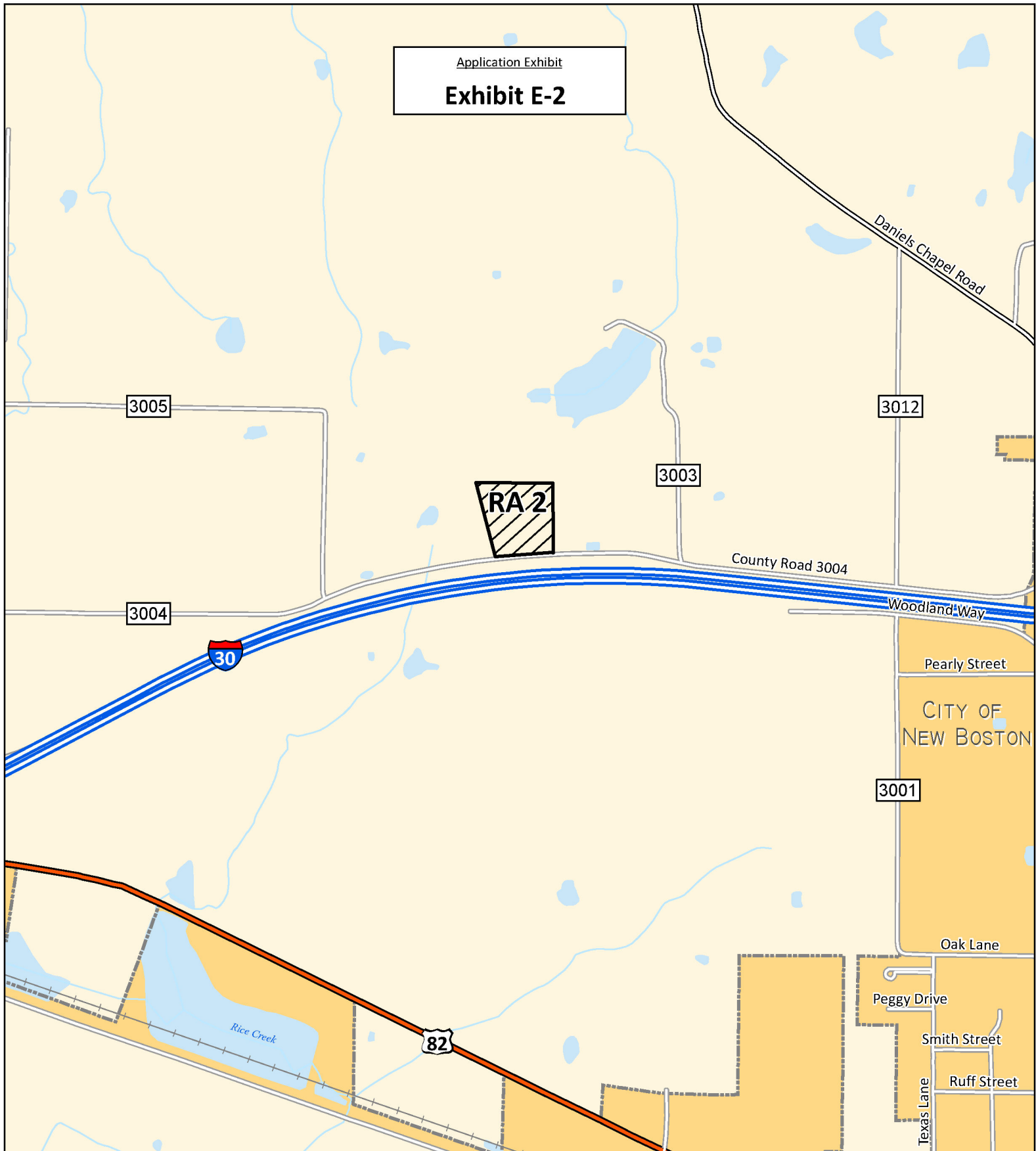

**Requested Area (RA) 2 to Transfer
from City of New Boston CCN No. 13164
to Central Bowie County WSC CCN No. 10525
(Water Only)**

Requested area is located east of CR 3005,
south of Daniels Chapel Road, west of CR 3003,
and north of CR 3004.

Bowie County, TX

MAP LEGEND:



Requested Area (RA) 2 to transfer
from City of New Boston CCN
to Central Bowie County WSC CCN



City of New Boston Jurisdictional Boundary

MAP SCALE: 1" = 1,000'

0 500 1,000 2,000
Feet

February 15, 2022

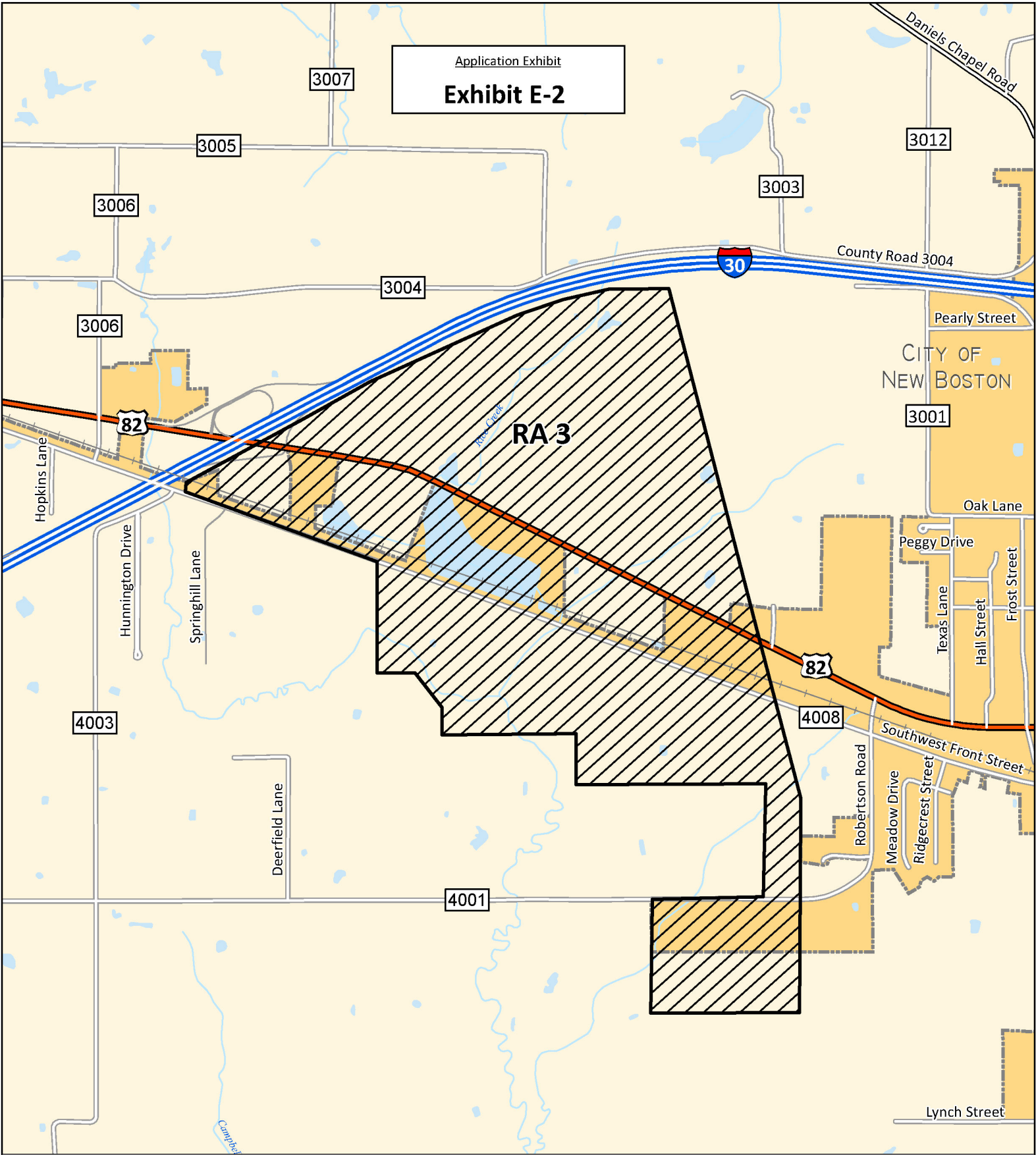

**Requested Area (RA) 3 to Transfer
from Central Bowie County WSC CCN No. 10525
to City of New Boston CCN No. 13164
(Water Only)**

MAP LEGEND:



Requested Area (RA) 3 to transfer
from Central Bowie County WSC CCN
to City of New Boston CCN



City of New Boston Jurisdictional Boundary

MAP SCALE: 1" = 1,500'

0 750 1,500 3,000
Feet

Requested area is located east of CR 4003,
south of IH-30, west of CR 3001, and north of CR 4001.

February 15, 2022

Bowie County, TX

Exhibit E-2

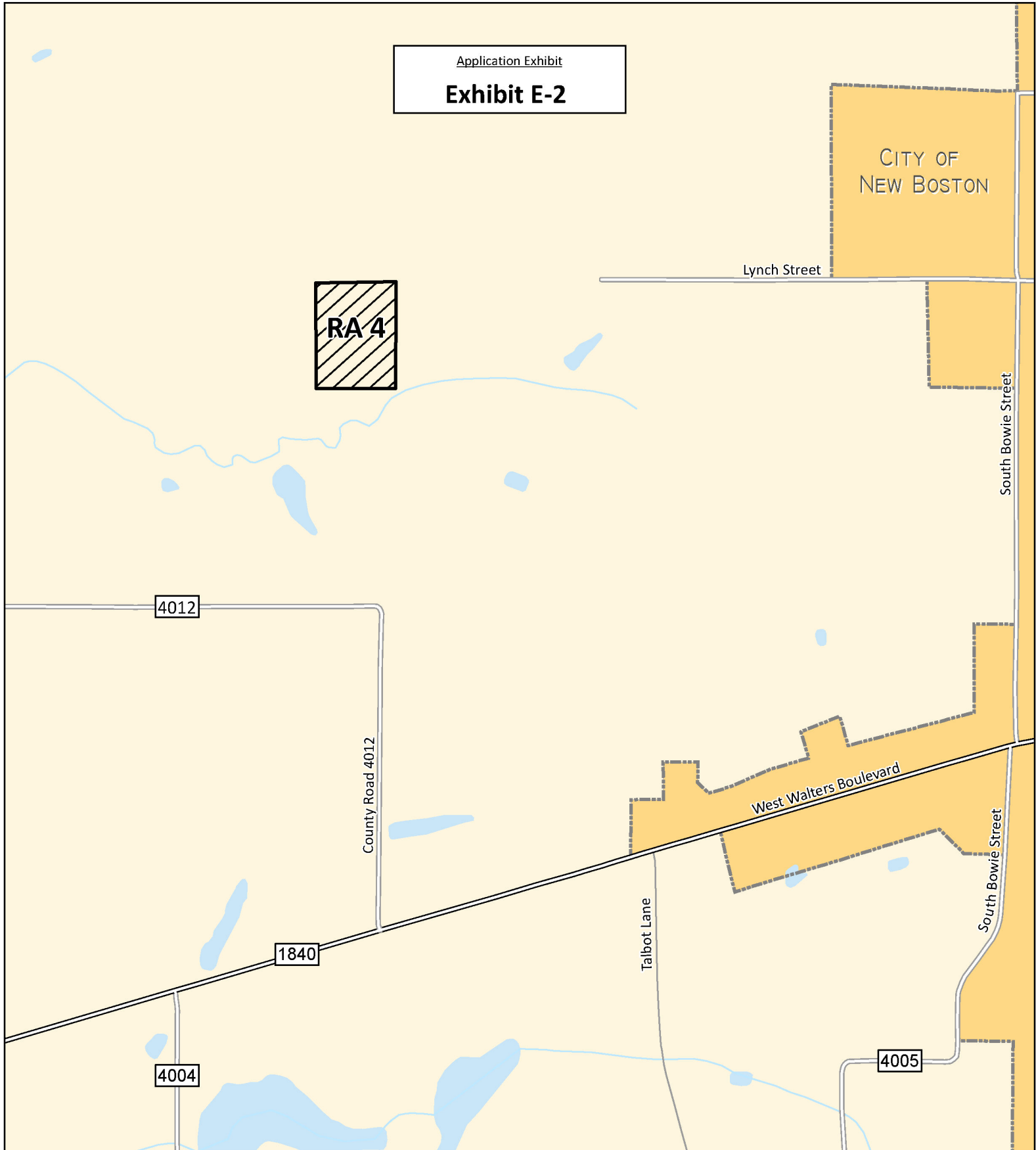

Requested Area (RA) 4 to Add Dual Service to City of New Boston CCN No. 13164 (Water Only)



MAP SCALE: 1" = 700'

0 350 700 1,400 Feet

February 15, 2022

Requested area is located east of CR 4003,
south of Lynch Street, west of South Bowie Street,
and north of FM 1840.

Bowie County, TX

MAP LEGEND:



Requested Area (RA) 4 to Add Dual
Service to City of New Boston CCN



City of New Boston Jurisdictional Boundary

Exhibit E-2

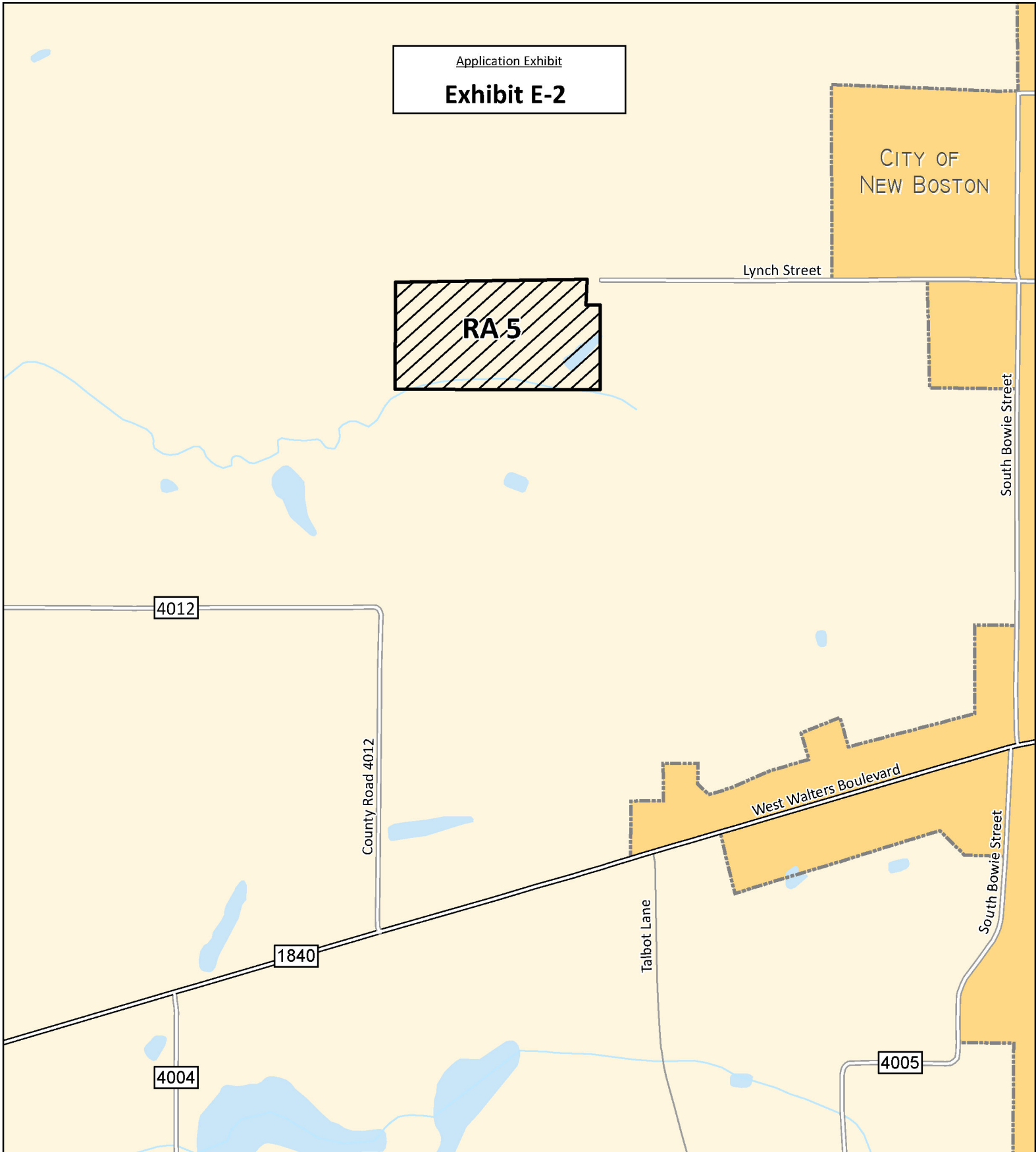

Requested Area (RA) 5 to Add Dual Service to Central Bowie County WSC CCN No. 10525 (Water Only)



MAP SCALE: 1" = 700'

0 350 700 1,400 Feet

February 15, 2022

Requested area is located east of CR 4012,
south of Lynch Street, west of South Bowie Street,
and north of FM 1840.

Bowie County, TX

MAP LEGEND:



Requested Area (RA) 5 to Add Dual
Service to Central Bowie County WSC



City of New Boston Jurisdictional Boundary

Application Exhibit

Exhibit E-2

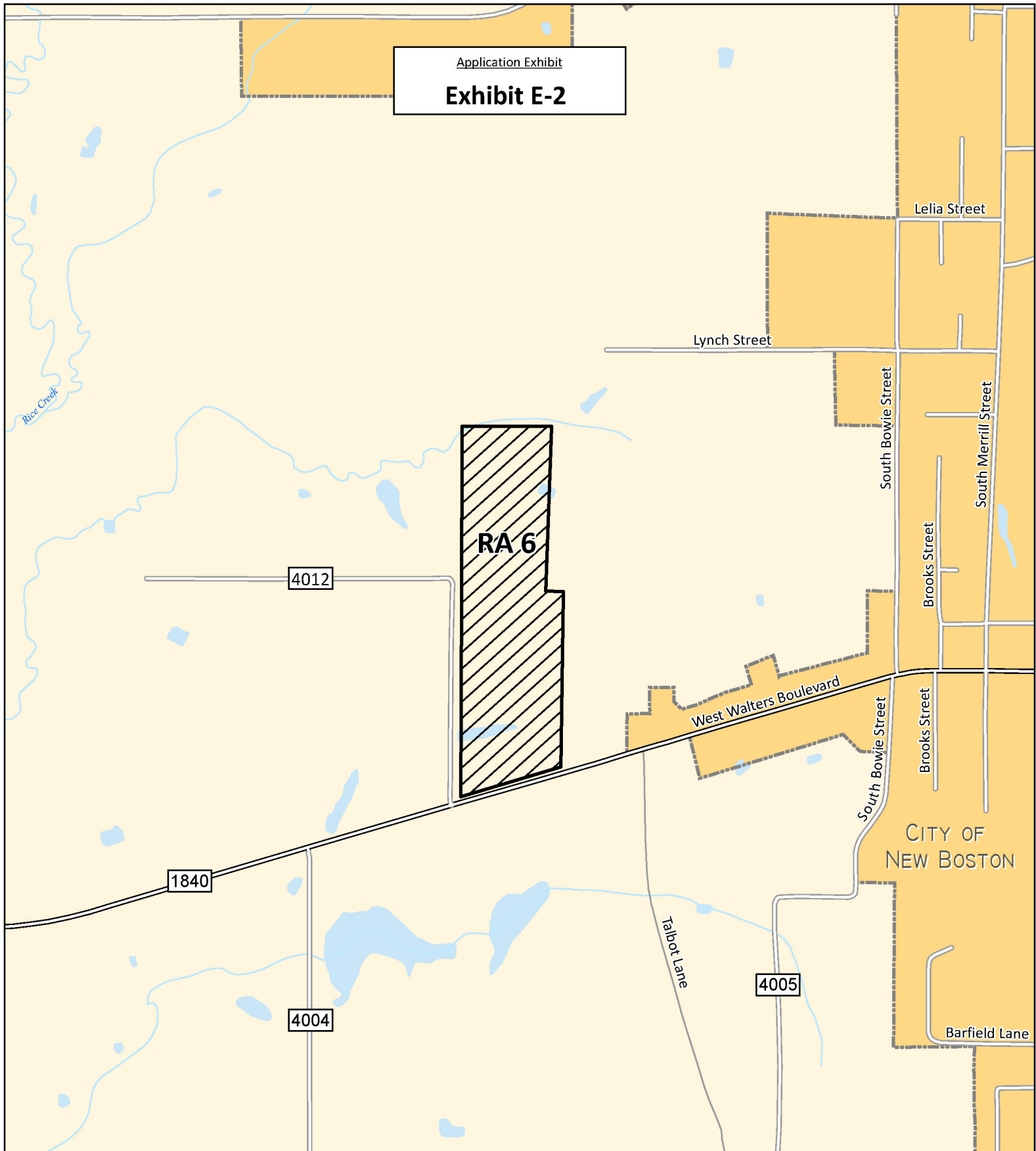

**Requested Area (RA) 6 to Transfer
from City of New Boston CCN No. 13164
to Central Bowie County WSC CCN No. 10525
(Water Only)**

Requested area is located east of CR 4012,
south of Lynch Street, west of South Bowie Street,
and north of FM 1840.

Bowie County, TX



MAP SCALE: 1" = 1,000'

0 500 1,000 2,000
Feet

February 15, 2022

MAP LEGEND:



Requested Area (RA) 6 to transfer
from City of New Boston CCN
to Central Bowie County WSC CCN



City of New Boston Jurisdictional Boundary

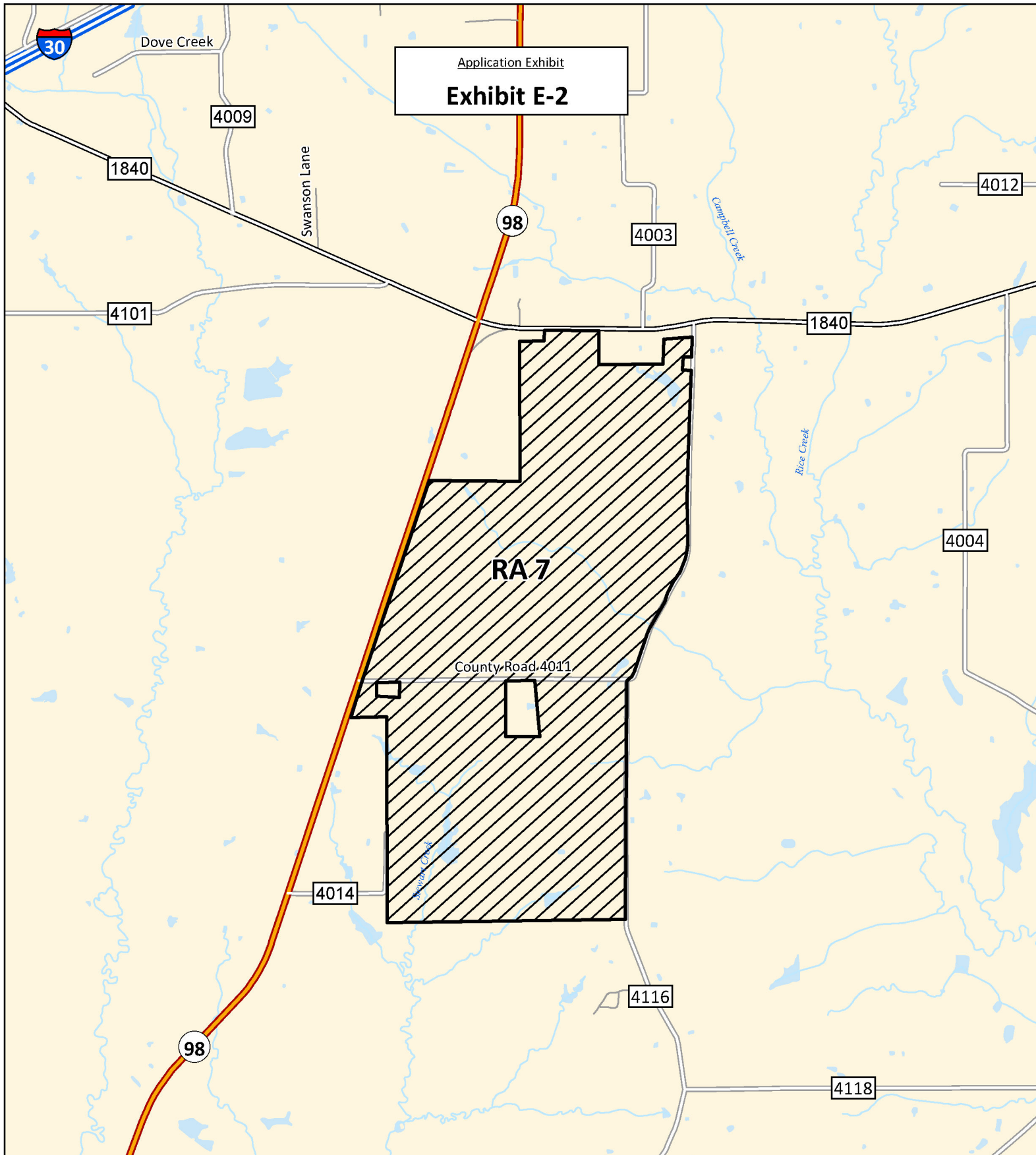

**Requested Area (RA) 7 to Transfer
from Central Bowie County WSC CCN No. 10525
to City of New Boston CCN No. 13164
(Water Only)**

MAP LEGEND:



Requested Area (RA) 7 to transfer
from Central Bowie County WSC CCN
to City of New Boston CCN

MAP SCALE: 1" = 2,500'

0 1,250 2,500 5,000 Feet

Requested area is located east of SH 98,
south of FM 1840, west of CR 4004, and north of CR 4118.

February 15, 2022

Bowie County, TX

Exhibit E-2

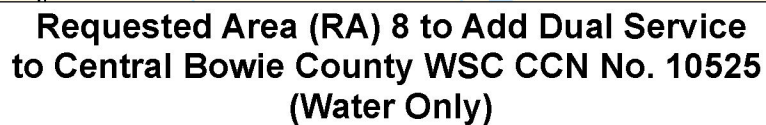

City of New Boston Jurisdictional Boundary

Bowie County, TX

0 1,000 2,000 4,000 Feet

February 15, 2022

**Revised GIS Mapping Data
Uploaded to PUC Interchange**

The following files are not convertible:

Docket_No_52646_UPDATED_RAs_SPCS_4203.cpg

Docket_No_52646_UPDATED_RAs_SPCS_4203.dbf

Docket_No_52646_UPDATED_RAs_SPCS_4203.prj

Docket_No_52646_UPDATED_RAs_SPCS_4203.sbn

Docket_No_52646_UPDATED_RAs_SPCS_4203.sbx

Docket_No_52646_UPDATED_RAs_SPCS_4203.shp

Please see the ZIP file for this Filing on the PUC Interchange in order to access these files.

Contact centralrecords@puc.texas.gov if you have any questions.

The following files are not convertible:

Docket_No_52646_UPDATED_RAs_SPCS_4203.shp.xml

Please see the ZIP file for this Filing on the PUC Interchange in order to access these files.

Contact centralrecords@puc.texas.gov if you have any questions.

The following files are not convertible:

Docket_No_52646_UPDATED_RAs_SPCS_4203.shx
Docket_No_52646_UPDATED_RAs_TSMS.CPG
Docket_No_52646_UPDATED_RAs_TSMS.dbf
Docket_No_52646_UPDATED_RAs_TSMS.prj
Docket_No_52646_UPDATED_RAs_TSMS.sbn
Docket_No_52646_UPDATED_RAs_TSMS.sbx
Docket_No_52646_UPDATED_RAs_TSMS.shp

Please see the ZIP file for this Filing on the PUC Interchange in order to access these files.

Contact centralrecords@puc.texas.gov if you have any questions.

The following files are not convertible:

Docket_No_52646_UPDATED_RAs_TSMS.shp.xml

Please see the ZIP file for this Filing on the PUC Interchange in order to access these files.

Contact centralrecords@puc.texas.gov if you have any questions.

The following files are not convertible:

Docket_No_52646_UPDATED_RAs_TSMS.shx

Please see the ZIP file for this Filing on the PUC Interchange in order to access these files.

Contact centralrecords@puc.texas.gov if you have any questions.