



Filing Receipt

Received - 2021-09-29 03:55:39 PM
Control Number - 52522
ItemNumber - 3

MATHEWS & FREELAND, L.L.P.

ATTORNEYS AT LAW

JIM MATHEWS
JOE FREELAND

Westpark II, Suite 260
8140 North Mopac Expressway
AUSTIN, TEXAS 78759

(512) 404-7800
FAX: (512) 703-2785

September 29, 2021

Via Electronic Submission

Public Utility Commission of Texas
Central Records Division
1701 N. Congress Avenue, Room 8-100
Austin, Texas 78701

Re: PUC Docket No. 52522 - Application of the City of Lindale and Lindale Rural Water Supply Corporation for Approval of a Service Area Agreement Under Texas Water Code §13.248 and to Amend Certificates of Convenience and Necessity in Smith County

To the Public Utility Commission of Texas:

Attached please find revised mapping exhibits for the referenced application. The digital data supporting the maps will be uploaded along with this document.

Please let me know if you need any additional information to allow the Commission to incorporate this agreement into the respective CCNs of Lindale and LRW.

Sincerely,

/s/ C. Joe Freeland

Joe Freeland

Exhibit D (revised)

Small- and Large-Scale Maps

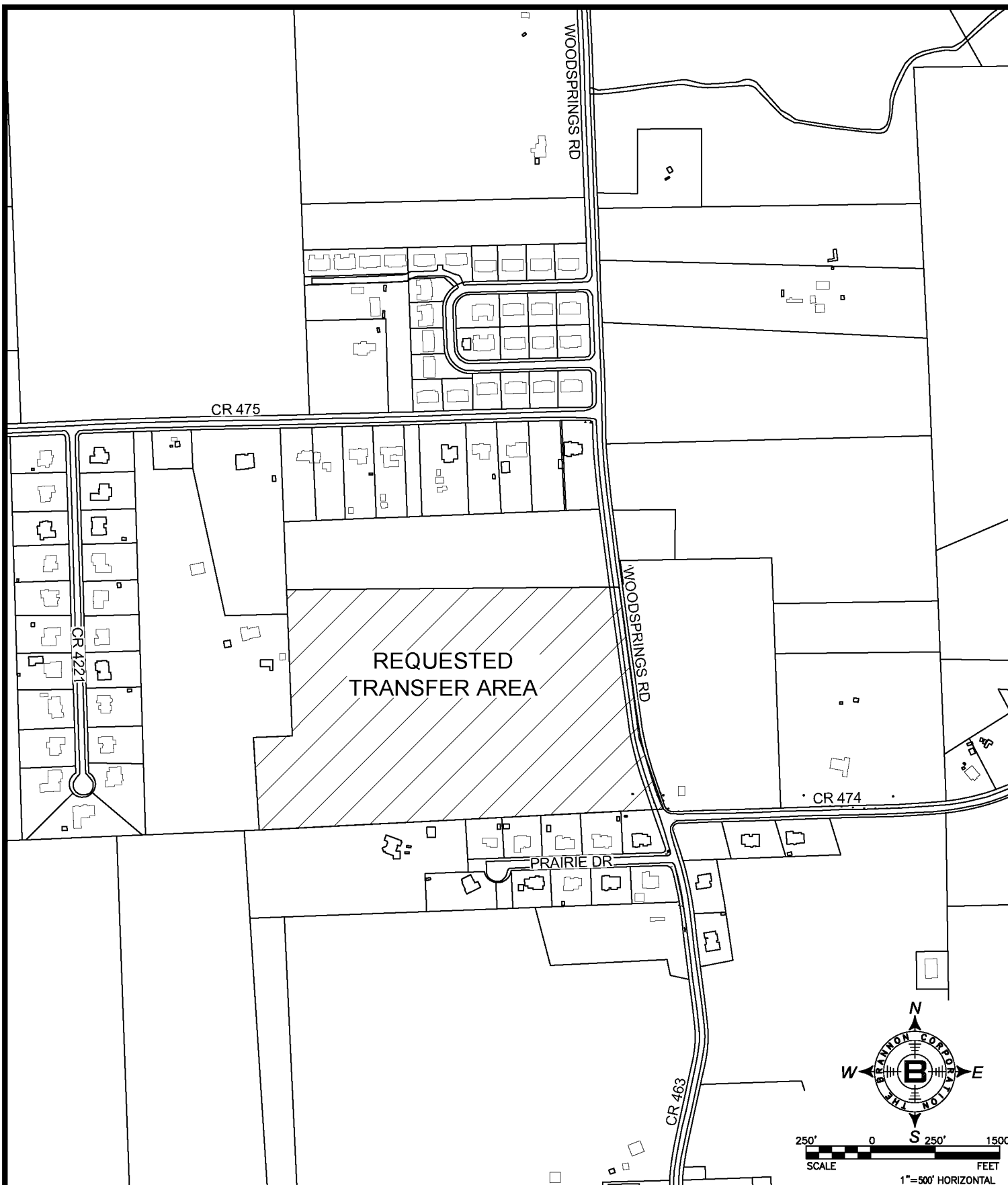

DETAILED LOCATION MAP
CITY OF LINDALE / LINDALE RURAL WSC
TRANSFER OF A PORTION FROM LINDALE
RURAL WSC TO CITY OF LINDALE
IN SMITH COUNTY



DESIGNED BY: RLB
 ISSUE DATE: 9-1-2021
 ISSUED FOR: REGULATORY REVIEW
 TBC PROJECT NO. 19008
 SHEET NO.

EX 2.0

WEBSITE: www.brannoncorp.com

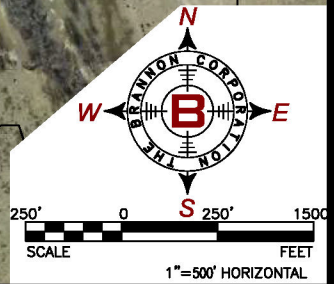
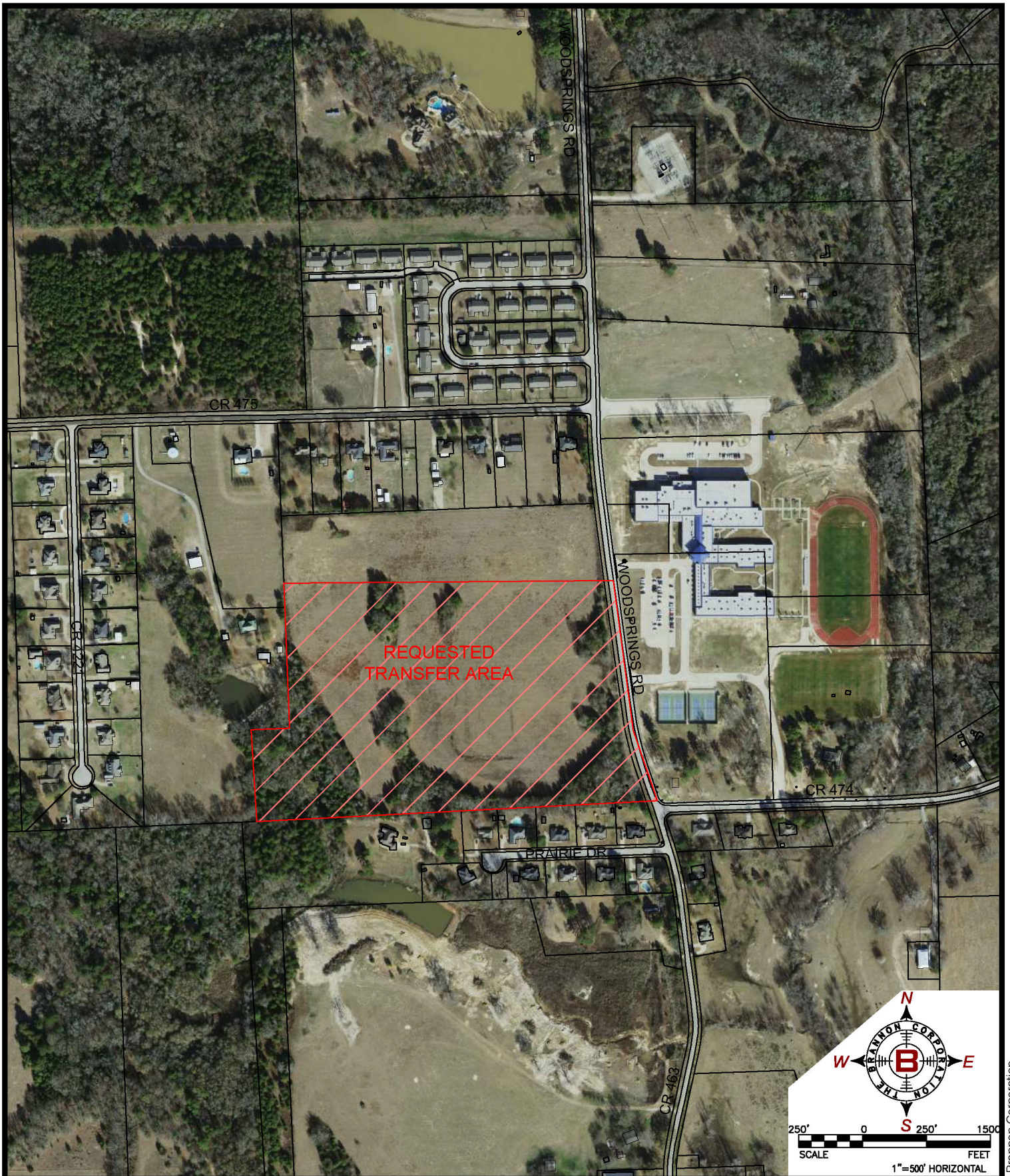

DETAILED LOCATION MAP (W/ AERIAL)
 CITY OF LINDALE / LINDALE RURAL WSC
 TRANSFER OF A PORTION FROM LINDALE
 RURAL WSC TO CITY OF LINDALE
 IN SMITH COUNTY

 **BRANNON CORP**
 CIVIL ENGINEERS

THE C.T. BRANNON CORPORATION
 1321 SOUTH BROADWAY
 TYLER, TX 75701
 (903) 597-2122
 TX FIRM REGISTRATION #F-242

DESIGNED BY: RLB
 ISSUE DATE: 9-1-2021
 ISSUED FOR: REGULATORY REVIEW

TBC PROJECT NO. 19008
 SHEET NO. **EX 3.0**

WEBSITE: www.brannoncorp.com

The following files are not convertible:

NewReqArea_SPNC.shx

Please see the ZIP file for this Filing on the PUC Interchange in order to access these files.

Contact centralrecords@puc.texas.gov if you have any questions.

The following files are not convertible:

NewReqArea_SPNC.shp.xml

Please see the ZIP file for this Filing on the PUC Interchange in order to access these files.

Contact centralrecords@puc.texas.gov if you have any questions.

The following files are not convertible:

NewReqArea_SPNC.shp
NewReqArea_SPNC.sbx
NewReqArea_SPNC.sbn
NewReqArea_SPNC.prj
NewReqArea_SPNC.dbf
NewReqArea_SPNC.cpg

Please see the ZIP file for this Filing on the PUC Interchange in order to access these files.

Contact centralrecords@puc.texas.gov if you have any questions.