



## Filing Receipt

**Received - 2022-01-24 02:52:09 PM**

**Control Number - 52518**

**ItemNumber - 24**

PUC DOCKET NO. 52518

|                             |   |                           |
|-----------------------------|---|---------------------------|
| PETITION OF CLIFTON VAN     | § | PUBLIC UTILITY COMMISSION |
| MCKNIGHT AND BRYAN JEFFERY  | § |                           |
| MCKNIGHT TO AMEND MARILEE   | § |                           |
| SPECIAL UTILITY DISTRICT'S  | § |                           |
| CERTIFICATE OF CONVENIENCE  | § | OF TEXAS                  |
| AND NECESSITY IN COLLIN     | § |                           |
| COUNTY BY EXPEDITED RELEASE | § |                           |

**MARILEE SPECIAL UTILITY DISTRICT'S RESPONSES TO  
COMMISSION STAFF'S FIRST REQUEST FOR INFORMATION  
QUESTION NOS. STAFF 1-1 THROUGH STAFF 1-11**

COMES NOW, Marilee Special Utility District (the "District") and files this, its Response to Commission Staff's First Request for Information, which was received on January 4, 2022. Pursuant to 16 Tex. Admin. Code § 22.144(c), a "party upon whom a request is served shall serve a full written response ... within 20 days after receipt of the request." Twenty days after January 4, 2022, is January 24, 2022; therefore, Marilee's responses are timely filed.

Respectfully submitted,



John J. Carlton  
 State Bar No. 03817600  
 Grayson E. McDaniel  
 State Bar No. 24078966  
 The Carlton Law Firm P.L.L.C.  
 4301 Westbank Drive, Suite B-130  
 Austin, Texas 78746  
 (512) 614-0901  
 Fax (512) 900-2855  
[john@carltonlawaustin.com](mailto:john@carltonlawaustin.com)  
[grayson@carltonlawaustin.com](mailto:grayson@carltonlawaustin.com)

ATTORNEYS FOR MARILEE SPECIAL  
 UTILITY DISTRICT

**CERTIFICATE OF SERVICE**

I hereby certify that I have served or will serve a true and correct copy of the foregoing document via hand delivery, facsimile, electronic mail, overnight mail, U.S. mail and/or Certified Mail Return Receipt Requested to all parties on this the 24<sup>th</sup> day of January, 2022.



---

Grayson E. McDaniel

**RESPONSE TO COMMISSION STAFF'S FIRST REQUEST FOR INFORMATION**

**STAFF 1-1:** Provide any contracts for water service to the Tract executed in the last 12 months.

**RESPONSE:** No responsive documents exist.

Prepared by: Grayson E. McDaniel

Sponsored by: Donne Loiselle

**STAFF 1-2:** Provide any bills for water service to the Tract issued in the last 12 months.

**RESPONSE:** No responsive documents exist.

Prepared by: Grayson E. McDaniel

Sponsored by: Donne Loiselle

**STAFF 1-3:** Provide any other documents demonstrating that Marilee SUD provided water service to the Tract in the last 12 months.

**RESPONSE:** No responsive documents exist.

Prepared by: Grayson E. McDaniel

Sponsored by: Donne Loiselle

**STAFF 1-4:** Describe any water or sewer meters located within the Tract and provide the date on which each meter was last active.

**RESPONSE:** There are no active meters located within the Tract.

Prepared by: Grayson E. McDaniel

Sponsored by: Donne Loiselle

**STAFF 1-5:** Describe any water or sewer lines located within the Tract, including the diameter of the line, the length of the portion of the line that is located within the Tract, and the date the line was put in service.

**RESPONSE:** There are no water or sewer lines located within the Tract.

Prepared by: Grayson E. McDaniel  
Sponsored by: Donne Loiselle

**STAFF 1-6:** Describe any water or sewer lines that are located in close proximity to, but not within, the Tract. For each line described, include the diameter, the length of the portion of the line that is in close proximity to the Tract, and the date the line was placed into service.

**RESPONSE:** The District maintains an 8” waterline that runs along the northern boundary of the Property and extends from the northeastern corner of the Property down to the eastern boundary of the Property. The 8” waterline was put into service in 2004. The District also maintains a 4” waterline that runs down the entire western boundary of the Property. The 4” waterline was put into service in 1990.

Prepared by: Grayson E. McDaniel  
Sponsored by: Donna Loiselle

**STAFF 1-7:** Describe any water or sewer facilities located within the Tract, including the total capacity of the facility, the current unused capacity of the facility, and the date the facility was placed into service.

**RESPONSE:** There are no water or sewer facilities located within the Tract.

Prepared by: Grayson E. McDaniel  
Sponsored by: Donne Loiselle

**STAFF 1-8:** Describe any water or sewer facilities that are located in close proximity to, but not within, the Tract. For each facility described, include the total capacity of the facility, the current unused capacity of the facility, and the date the facility was placed into service.

**RESPONSE:** The area where the Tract is located is served by Pump Station 2 and has a combined well capacity of 560 gallon per minute, ground storage of 900,000 gallons, two 8,000 gallon pressure tanks, and one 800 gallon per minute booster pump with an unused capacity of 22%. The wells serving the area where the Tract is located were drilled in 1984 and 2016; the pump station ground storage tanks serving the area where the Tract is located were constructed in 1971 and 1988.

Prepared by: Grayson E. McDaniel  
Sponsored by: Donna Loiselle

**STAFF 1-9:** Provide a detailed map showing the location of all meters, lines, and facilities described in response to Question Nos. Staff 1-4 through 1-8.

**RESPONSE:** A detailed map is attached hereto as **Exhibit A**.

Prepared by: Grayson E. McDaniel  
Sponsored by: Jacob Dupuis

**STAFF 1-10:** For each meter, line, or facility described in response to Question Nos. Staff 1-4 through 1-8, provide the distance of each meter, line or facility from the outer boundary of the Tract.

**RESPONSE:** The 8” waterline is 2,500 linear feet in length, runs parallel with County Road No. 92, and is approximately 100 linear feet from the outer boundary of the Tract. The 4-inch waterline is 1,300 linear feet in length, runs parallel with County Road No. 90, and is approximately 100 linear feet from the outer boundary of the Tract.

Prepared by: Grayson E. McDaniel  
Sponsored by: Jacob Dupuis, Donna Loiselle

**STAFF 1-11:** For each meter, line, or facility described in response to Question Nos. Staff 1-4 through 1-8, explain how the meter, line, or facility is committed to providing water service to the Tract.

**RESPONSE:** The District has an obligation to make adequate water available to a designated service area (CCN#10150) issued by the PUC and TCEQ. All meters, lines, and or facilities committed to providing water service to all tracts within that designated area.

Prepared by: Grayson E. McDaniel

Sponsored by: Donne Loiselle

# Exhibit A



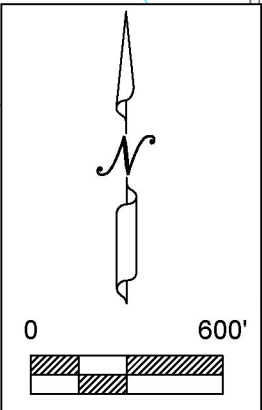
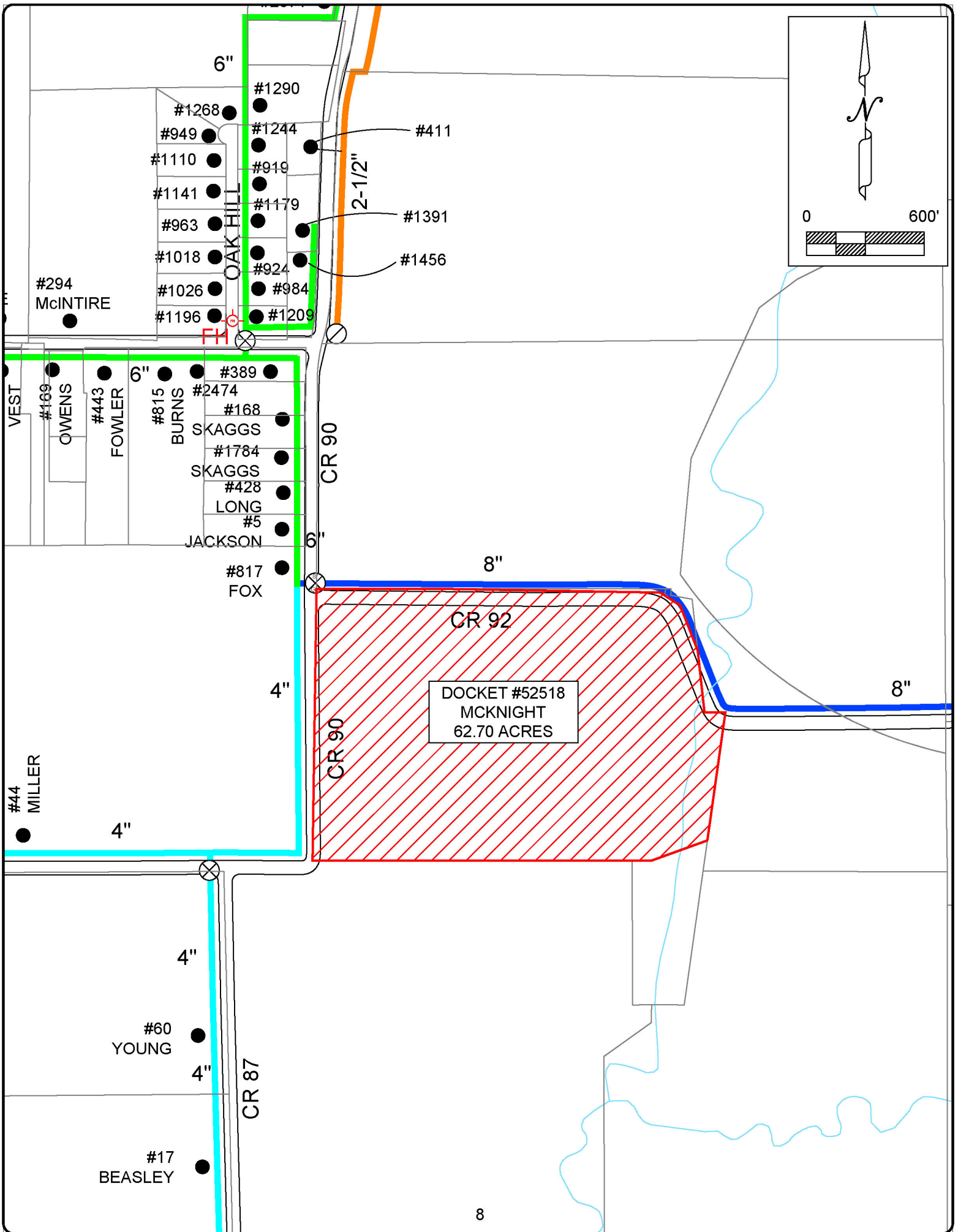

DOCKET #52518  
MCKNIGHT  
62.70 ACRES