



Filing Receipt

Received - 2021-11-12 12:25:09 PM
Control Number - 52453
ItemNumber - 9

PUBLIC UTILITY COMMISSION OF TEXAS



AFFIDAVIT OF NOTICE TO CURRENT CUSTOMERS, LANDOWNERS, NEIGHBORING UTILITIES, AND AFFECTED PARTIES

DOCKET NO. 52453

STATE OF TEXAS

COUNTY OF Johnson

Randy Chitwood has provided individual notice to the following entities, landowners and customers:

	DATE OF NOTICE
<u>South West Water</u>	<u>11/10/21</u>
<u>N Whispering Meadows Water Co</u>	<u>11/10/21</u>
<u>City Of Godley</u>	<u>11/10/21</u>
<u>Prairielands GWD</u>	<u>11/10/21</u>
<u>Johnson County SUD</u>	<u>11/10/21 BY Hand</u>

OATH

I, Randy Chitwood, being duly sworn, file this form as Manager/System Operator (indicate relationship to applicant, that is, owner, member of partnership, title of officer of corporation, or other authorized representative of applicant); that in such capacity, I am qualified and authorized to file and verify such form, am personally familiar with the notices given with this application, and have complied with all notice requirements in the application and application acceptance letter; and that all such statements made and matters set for therein are true and correct.

Randy Chitwood
Applicant's Authorized Representative

If the applicant to this form is any person other than the sole owner, partner, officer of the applicant, or its attorney, a properly verified Power of Attorney must be enclosed.

Subscribed and sworn to before me this 11th day of November, 2021,
to certify which witness my hand and seal of office.

H.R. Griffin
Notary Public in and for the State of Texas

H.R. Griffin
Print or Type Name of Notary Public

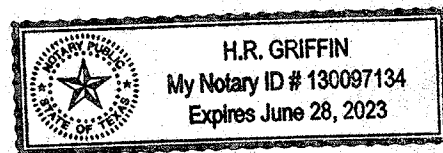

Commission Expires 6/28/23

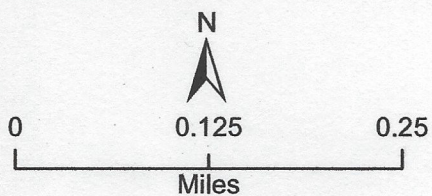
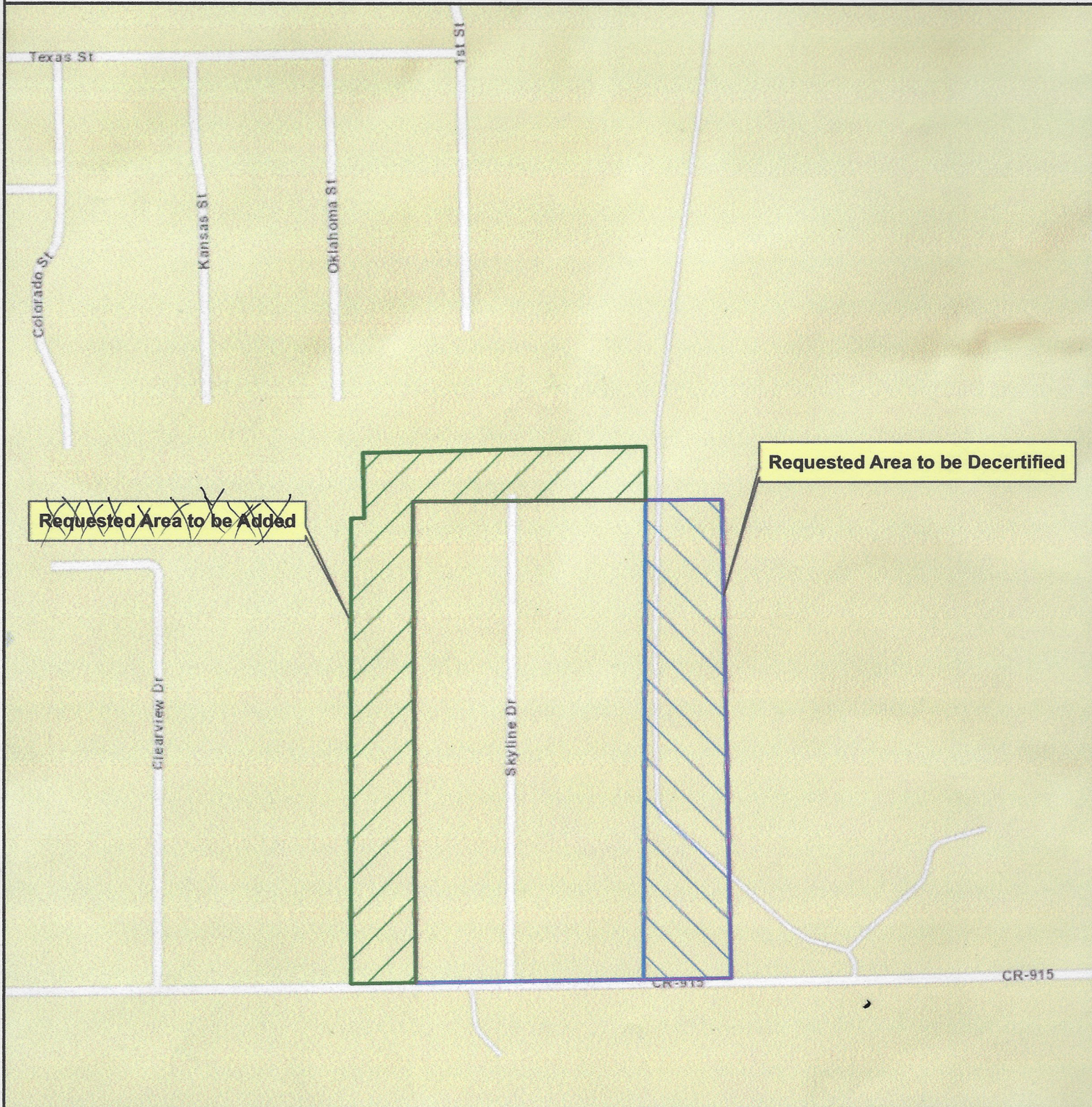

**Skyline Drive Landowners Association to
AMEND Water CCN No. 12479 in Johnson County
Detailed Map**



Legend

-  Existing CCN No. 12479
-  Requested Area to be Added (approx. 25 acres)
-  Requested Area to be Decertified (approx. 22 acres)