



Filing Receipt

Received - 2021-08-20 01:53:29 PM
Control Number - 52453
ItemNumber - 1



Application to Obtain or Amend a Water or Sewer Certificate of Convenience and Necessity (CCN)

Pursuant to 16 Texas Administrative Code (TAC) Chapter 24, Substantive Rules Applicable to Water and Sewer Service Providers, Subchapter G: Certificates of Convenience and Necessity

CCN Application Instructions

- I. **COMPLETE:** In order for the Commission to find the application sufficient for filing, you should adhere to the following:
- Answer every question and submit all required attachments.
 - Use attachments or additional pages if needed to answer any question. If you use attachments or additional pages, reference their inclusion in the form.
 - Provide all mapping information as detailed in Part F: Mapping & Affidavits.
 - Provide any other necessary approvals from the Texas Commission on Environmental Quality (TCEQ), or evidence that a request for approval is being sought at the time of filing with the Commission.
- II. **FILE:** Seven (7) copies of the completed application with numbered attachments. One copy should be filed with no permanent binding, staples, tabs, or separators; and 7 copies of the portable electronic storage medium containing the digital mapping data.
- SEND TO:** Public Utility Commission of Texas, Attention: Filing Clerk, 1701 N. Congress Avenue, P.O. Box 13326, Austin, Texas 78711-3326 (NOTE: Electronic documents may be sent in advance of the paper copy; however, they will not be processed and added to the Commission's on-line Interchange until the paper copy is received and file-stamped in Central Records).
- III. The application will be assigned a docket number, and an administrative law judge (ALJ) will issue an order requiring Commission Staff to file a recommendation on whether the application is sufficient. The ALJ will issue an order after Staff's recommendation has been filed:
- DEFICIENT (Administratively Incomplete):** Applicant will be ordered to provide information to cure the deficiencies by a certain date (usually 30 days from ALJ's order). *Application is not accepted for filing.*
 - SUFFICIENT (Administratively Complete):** Applicant will be ordered by the ALJ to give appropriate notice of the application using the notice prepared by Commission Staff. *Application is accepted for filing.*
- IV. Once the Applicant issues notice, a copy of the actual notice sent (including any map) and an affidavit attesting to notice should be filed in the docket assigned to the application. Recipients of notice may choose to take one of the following actions:
- HEARING ON THE MERITS:** an affected party may request a hearing on the application. The request must be made within 30 days of notice. If this occurs, the application may be referred to the State Office of Administrative Hearings (SOAH) to complete this request.
 - LANDOWNER OPT-OUT:** A landowner owning a qualifying tract of land (25+ acres) may request to have their land removed from the requested area. The Applicant will be requested to amend its application and file new mapping information to remove the landowner's tract of land, in conformity with this request.
- V. **PROCEDURAL SCHEDULE:** Following the issuance of notice and the filing of proof of notice in step 4, the application will be granted a procedural schedule for final processing. During this time the Applicant must respond to hearing requests, landowner opt-out requests, and requests for information (RFI). The Applicant will be requested to provide written consent to the proposed maps, certificates, and tariff (if applicable) once all other requests have been resolved.
- VI. **FINAL RECOMMENDATION:** After receiving all required documents from the Applicant, Staff will file a recommendation on the CCN request. The ALJ will issue a final order after Staff's recommendation is filed.

FAQ:

Who can use this form?

Any retail public utility that provides or intends to provide retail water or wastewater utility service in Texas.

Who is required to use this form?

A retail public utility that is an investor owned utility (IOU) or a water supply corporation (WSC) must use this form to obtain or amend a CCN prior to providing retail water or sewer utility service in the requested area.

What is the purpose of the application?

A CCN Applicant is required to demonstrate financial, managerial, and technical (FMT) capability to provide continuous and adequate service to any requested area. The questions in the application are structured to support an Applicant's FMT capabilities, consistent with the regulatory requirements.

Application Summary

Applicant: Skyline Drive Landowners Association

CCN No. to be amended: 12479

or ☐ Obtain NEW CCN ☒ Water ☐ Sewer

County(ies) affected by this application: Johnson

Dual CCN requested with: _____

CCN No.: _____ (name of retail public utility) ☒ Portion or ☐ All of requested area

Decertification of CCN for: Skyline Drive Landowners Association

CCN No.: 12479 (name of retail public utility) ☒ Portion or ☐ All of requested area

Table of Contents

CCN Application Instructions	1
Part A: Applicant Information	3
Part B: Requested Area Information	4
Part C: CCN Obtain or Amend Criteria Considerations	6
Part D: TCEQ Public Water System or Sewer (Wastewater) Information	7
Part E: Financial Information	9
Part F: Mapping & Affidavits	10
Part G: Notice Information	11
Appendix A: Historical Financial Information (Balance Sheet and Income Schedule)	13
Appendix B: Projected Information	16

Please mark the items included in this filing

<input checked="" type="checkbox"/> Partnership Agreement	Part A: Question 4
<input type="checkbox"/> Articles of Incorporation and By-Laws (WSC)	Part A: Question 4
<input type="checkbox"/> Certificate of Account Status	Part A: Question 4
<input type="checkbox"/> Franchise, Permit, or Consent letter	Part B: Question 7
<input checked="" type="checkbox"/> Existing Infrastructure Map	Part B: Question 8
<input type="checkbox"/> Customer Requests For Service in requested area	Part B: Question 9
<input type="checkbox"/> Population Growth Report or Market Study	Part B: Question 10
<input type="checkbox"/> TCEQ Engineering Approvals	Part B: Question 11
<input type="checkbox"/> Requests & Responses For Service to ½ mile utility providers	Part B: Question 12.B
<input type="checkbox"/> Economic Feasibility (alternative provider) Statement	Part B: Question 12.C
<input type="checkbox"/> Alternative Provider Analysis	Part B: Question 12.D
<input type="checkbox"/> Enforcement Action Correspondence	Part C: Question 16
<input type="checkbox"/> TCEQ Compliance Correspondence	Part D: Question 20
<input type="checkbox"/> Purchased Water Supply or Treatment Agreement	Part D: Question 23
<input type="checkbox"/> Rate Study (new market entrant)	Part E: Question 28
<input type="checkbox"/> Tariff/Rate Schedule	Part E: Question 29
<input type="checkbox"/> Financial Audit	Part E: Question 30
<input type="checkbox"/> Application Attachment A & B	Part E: Question 30
<input type="checkbox"/> Capital Improvement Plan	Part E: Question 30
<input type="checkbox"/> Disclosure of Affiliated Interests	Part E: Question 31
<input type="checkbox"/> Detailed (large scale) Map	Part F: Question 32
<input checked="" type="checkbox"/> General Location (small scale) Map	Part F: Question 32
<input type="checkbox"/> Digital Mapping Data	Part F: Question 32
<input checked="" type="checkbox"/> Signed & Notarized Affidavit	Page 12

Part A: Applicant Information

1. A. Name: Randy Chitwood

(individual, corporation, or other legal entity)

☐

Individual

☐

Corporation

☐

WSC

☒

Other:

IOU

B. Mailing Address: 8604 Skyline Drive

Phone No.: (817) 517-3111

Email: rgc42@yahoo.com

C. Contact Person. Please provide information about the person to be contacted regarding this application. Indicate if this person is the owner, operator, engineer, attorney, accountant, or other title.

Name: Randy Chitwood

Title: Operator

Mailing Address: 8604 Skyline Dr

Phone No.: (817) 517-3111

Email: rgc42@yahoo.com

2. If the Applicant is someone other than a municipality, is the Applicant currently paid in full on the Regulatory Assessment Fees (RAF) remitted to the TCEQ?

☒

Yes

☐

No

☐

N/A

3. If the Applicant is an Investor Owned Utility (IOU), is the Applicant current on Annual Report filings with the Commission?

☒

Yes

☐

No

If no, please state the last date an Annual Report was filed: _____

4. The legal status of the Applicant is:

☐

Individual or sole proprietorship

☐

Partnership or limited partnership (*attach* Partnership agreement)

☐

Corporation:

Charter number (recorded with the Texas Secretary of State): _____

☐

Non-profit, member-owned, member controlled Cooperative Corporation [Article 1434(a) Water Supply or Sewer Service Corporation, incorporated under TWC Chapter 67]

Charter number (as recorded with the Texas Secretary of State): _____

☐

Articles of Incorporation and By-Laws established (*attach*)

☐

Municipally-owned utility

☐

District (MUD, SUD, WCID, FWSD, PUD, etc.)

☐

County

☐

Affected County (a county to which Subchapter B, Chapter 232, Local Government Code, applies)

☒

Other (please explain): _____

IOU - The Purchaser shall acquire an undivided 1/28 interest in and to the existing water system covered by this contract. This was in all the original contracts Attached.

5. If the Applicant operates under an assumed name (i.e., any d/b/a), provide the name below:

Name: _____

Part B: Requested Area Information

6. Provide details on the existing or expected land use in the requested area, including details on requested actions such as dual certification or decertification of service area.

Amen CCN 12479 Map to remove area that should not have been included on the original CCN

7. The requested area (check all applicable):

☐ Currently receives service from the Applicant ☐ Is being developed with no current customers

☐ Overlaps or is within municipal boundaries ☐ Overlaps or is within district boundaries

Municipality: _____ District: _____

Provide a copy of any franchise, permit, or consent granted by the city or district. If not available please explain:

8. Describe the circumstances (economic, environmental, etc.) driving the need for service in the requested area:

9. Has the Applicant received any requests for service within the requested area?

☐ Yes* ☒ No *Attach copies of all applicable requests for service and show locations on a map

10. Is there existing or anticipated growth in the requested area?

☐ Yes* ☒ No *Attach copies of any reports and market studies supporting growth

11. A. Will construction of any facilities be necessary to provide service to the requested area?

☐ Yes* ☒ No *Attach copies of TCEQ approval letters

B. Date Plans & Specifications or Discharge Permit App. submitted to TCEQ: _____

C. Summarize an estimated timeline for construction for any required facilities to serve the requested area:

D. Describe the source and availability of funds for any required facilities to serve the requested area:

Note: Failure to provide applicable TCEQ construction or permit approvals, or evidence showing that the construction or permit approval has been filed with the TCEQ may result in the delay or possible dismissal of the application.

12. A. If construction of a physically separate water or sewer system is necessary, provide a list of all retail public water and/or sewer utilities within one half mile from the outer boundary of the requested area below:

B. Did the Applicant request service from each of the above water or sewer utilities?

☐ Yes* ☒ No *Attach copies of written requests and copies of the written response

C. Attach a statement or provide documentation explaining why it is not economically feasible to obtain retail service from the water or sewer retail public utilities listed above.

D. If a neighboring retail public utility agreed to provide service to the requested area, attach documentation addressing the following information:

- (A) A description of the type of service that the neighboring retail public utility is willing to provide and comparison with service the applicant is proposing;
- (B) An analysis of all necessary costs for constructing, operating, and maintaining the new facilities for at least the first five years of operations, including such items as taxes and insurance; and
- (C) An analysis of all necessary costs for acquiring and continuing to receive service from the neighboring retail public utility for at least the first five years of operations.

13. Explain the effect of granting the CCN request on the Applicant, any retail public utility of the same kind serving in the proximate area, and any landowners in the requested area. The statement should address, but is not limited to, regionalization, compliance, and economic effects.

Part C: CCN Obtain or Amend Criteria Considerations

14. Describe the anticipated impact and changes in the quality of retail utility service for the requested area:

No impact to Skyline Dr L.O.A Financially are in any other way.

15. Describe the experience and qualifications of the Applicant in providing continuous and adequate retail service:

Repairing Leaks,changing out meters,reading meters,Changing out pumps and motors,Billing,TCEQ reports,everything associated with this system for the last 41 years. Also have 30 years experience with conventional surface water treatment including Lime softening Ultra membrane filtration and reverse osmoses .

16. Has the Applicant been under an enforcement action by the Commission, TCEQ, Texas Department of Health (TDH), the Office of the Attorney General (OAG), or the Environmental Protection Agency (EPA) in the past five (5) years for non-compliance with rules, orders, or state statutes?

☐ Yes* ☒ No

*Attach copies of any correspondence with the applicable regulatory agency concerning any enforcement actions, and attach a description of any actions or efforts the Applicant has taken to comply with these requirements.

17. Explain how the environmental integrity of the land will or will not be impacted or disrupted as a result of granting the CCN as requested:

The area to be decertified has nothing to do with the Skyline Dr L.O.A are the Skyline Subdivision

18. Has the Applicant made efforts to extend retail water or sewer utility service to any economically distressed area located within the requested area?

NO

19. List all neighboring water or sewer retail public utilities, cities, districts (including ground water conservation districts), counties, or other political subdivisions (including river authorities) providing the same service located within two (2) miles from the outer boundary of the requested area:

Johnson County Special Utility ccn10081,
 Monarch Utilities ccn12983
 North Whispering Meadows ccn12621
 Prairie Lands Ground water conservation district.

Part D: TCEQ Public Water System or Sewer (Wastewater) Information

20. A. Complete the following for all Public Water Systems (PWS) associated with the Applicant's CCN:

TCEQ PWS ID:	Name of PWS:	Date of TCEQ inspection*:	Subdivisions served:
1260060	Skyline Drive Landowners association	10/23/2020	Skyline Drive Addition

*Attach evidence of compliance with TCEQ for each PWS

- B. Complete the following for all TCEQ Water Quality (WQ) discharge permits associated with the Applicant's CCN:

TCEQ Discharge Permit No:	Date Permit expires:	Date of TCEQ inspection*:	Subdivisions served:
WQ-			
WQ-			
WQ-			
WQ-			

*Attach evidence of compliance with TCEQ for each Discharge Permit

- C. The requested CCN service area will be served via: PWS ID:
WQ -

21. List the number of existing connections for the PWS & Discharge Permit indicated above (Question 20. C.):

Water				Sewer	
0	Non-metered	0	2"	0	Residential
34	5/8" or 3/4"	0	3"	0	Commercial
0	1"	0	4"	0	Industrial
0	1 1/2"	0	Other	0	Other
Total Water Connections:		34		Total Sewer Connections:	0

22. List the number of additional connections projected for the requested CCN area:

Water				Sewer	
0	Non-metered	0	2"		Residential
32	5/8" or 3/4"		3"		Commercial
0	1"	0	4"		Industrial
0	1 1/2"	0	Other		Other
Total Water Connections:		32		Total Sewer Connections:	£ 0

23. A. Will the system serving the requested area purchase water or sewer treatment capacity from another source?

☐ Yes* ☒ No *Attach a copy of purchase agreement or contract.

Capacity is purchased from:

Water: _____

Sewer: _____

B. Are any of the Applicants PWS's required to purchase water to meet the TCEQ's minimum capacity requirements or TCEQ's drinking water standards?

☐ Yes ☒ No

C. What is the amount of supply or treatment purchased, per the agreement or contract? What is the percent of overall demand supplied by purchased water or sewer treatment (if any)?

	Amount in Gallons	Percent of demand
Water:		0%
Sewer:		0%

24. Does the PWS or sewer treatment plant have adequate capacity to meet the current and projected demands in the requested area?

☒ Yes ☐ No

25. List the name, class, and TCEQ license number of the operators that will be responsible for the operations of the water or sewer utility service provided to the requested area:

Name (as it appears on license)	Class	License No.	Water/Sewer
Randy Chitwood	B	WS0000079	water

26. A. Are any improvements required for the existing PWS or sewer treatment plant to meet TCEQ or Commission standards?

☐ Yes ☒ No

B. Provide details on each required major capital improvement necessary to correct deficiencies to meet the TCEQ or Commission standards (attach any engineering reports or TCEQ approval letters):

Description of the Capital Improvement:	Estimated Completion Date:	Estimated Cost:

27. Provide a map (or maps) showing all facilities for production, transmission, and distribution, and the location of existing or proposed customer connections, in the requested area. Facilities should be identified on subdivision plats, engineering planning maps, or other large scale maps. Color coding can be used, and is encouraged, to distinguish types of facilities.

Part E: Financial Information

28. If the Applicant seeking to obtain a CCN for the first time is an Investor Owned Utility (IOU) and under the original rate jurisdiction of the Commission, a proposed tariff must be attached to the application. The proposed rates must be supported by a rate study, which provides all calculations and assumptions made. Once a CCN is granted, the Applicant must submit a rate filing package with the Commission within 18 months from the date service begins. The purpose of this rate filing package is to revise a utility's tariff to adjust the rates to a historic test year and to true up the new tariff rates to the historic test year. It is the Applicant's responsibility in any future rate proceeding to provide written evidence and support for the original cost and installation date of all facilities used and useful for providing utility service. Any dollar amount collected under the rates charged during the test year in excess of the revenue requirement established by the Commission during the rate change proceeding shall be reflected as customer contributed capital going forward as an offset to rate base for ratemaking purposes.

29. If the Applicant is an existing IOU, please attach a copy of the current tariff and indicate:

A. Effective date for most recent rates: 7/26/1995

B. Was notice of this increase provided to the Commission or a predecessor regulatory authority?

☐ No

☒ Yes

Application or Docket Number: 32771-G

C. If notice was not provided to the Commission, please explain why (ex: rates are under the jurisdiction of a municipality)

If the Applicant is a Water Supply or Sewer Service Corporation (WSC/SSC) and seeking to obtain a CCN, attach a copy of the current tariff.

30. **Financial Information**

Applicants must provide accounting information typically included within a balance sheet, income statement, and statement of cash flows. If the Applicant is an existing retail public utility, this must include historical financial information and projected financial information. However, projected financial information is only required if the Applicant proposes new service connections and new investment in plant, or if requested by Commission Staff. If the Applicant is a new market entrant and does not have its own historical balance sheet, income statement, and statement of cash flows information, then the Applicant should establish a five-year projection.

Historical Financial Information may be shown by providing any combination of the following that includes necessary information found in a balance sheet, income statement, and statement of cash flows:

1. Completed Appendix A;
2. Documentation that includes all of the information required in Appendix A in a concise format; or
3. Audited financial statements issued within 18 months of the application filing date. This may be provided electronically by providing a uniform resource locator (URL) or a link to a website portal.

Projected Financial Information may be shown by providing any of the following:

1. Completed Appendix B;
2. Documentation that includes all of the information required in Appendix B in a concise format;
3. A detailed budget or capital improvement plan, which indicates sources and uses of funds required, including improvements to the system being transferred; or
4. A recent budget and capital improvements plan that includes information needed for analysis of the operations test for the system being transferred and any operations combined with the system. This may be provided electronically by providing a uniform resource locator (URL) or a link to a website portal.

31. Attach a disclosure of any affiliated interest or affiliate. Include a description of the business relationship between all affiliated interests and the Applicant.

DO NOT INCLUDE ATTACHMENTS A OR B IF LEFT BLANK

Part F: Mapping & Affidavits

32. Provide the following mapping information with each of the seven (7) copies of the application:
1. A general location (small scale) map identifying the requested area in reference to the nearest county boundary, city, or town. The Applicant should adhere to the following guidance:
 - i. If the application includes an amendment for both water and sewer certificated service areas, separate maps must be provided for each.
 - ii. A hand drawn map, graphic, or diagram of the requested area is not considered an acceptable mapping document.
 - iii. To maintain the integrity of the scale and quality of the map, copies must be exact duplicates of the original map. Therefore, copies of maps cannot be reduced or enlarged from the original map, or in black and white if the original map is in color.
 2. A detailed (large scale) map identifying the requested area in reference to verifiable man-made or natural landmarks such as roads, rivers, and railroads. The Applicant should adhere to the following guidance:
 - i. The map should be clearly labeled and the outer boundary of the requested area should be marked in reference to the verifiable man-made or natural landmarks. These verifiable man-made and/or natural landmarks must be labeled and marked on the map as well.
 - ii. If the application includes an amendment for both water and sewer certificated service area, separate maps need to be provided for each.
 - iii. To maintain the integrity of the scale and quality of the map, copies must be exact duplicates of the original map. Therefore, copies of maps cannot be reduced or enlarged from the original map, or in black and white if the original map is in color.
 3. One of the following identifying the requested area:
 - i. A metes and bounds survey sealed or embossed by either a licensed state land surveyor or a registered professional land surveyor. Please refer to the mapping guidance in part 2 (above);

- ii. A recorded plat. If the plat does not provide sufficient detail, Staff may request additional mapping information. Please refer to the mapping guidance in part 2 (above); or
- iii. Digital mapping data in a shapefile (SHP) format georeferenced in either NAD 83 Texas State Plane Coordinate System (US Feet) or in NAD 83 Texas Statewide Mapping System (Meters). The digital mapping data shall include a single, continuous polygon record. The following guidance should be adhered to:
 - a. The digital mapping data must correspond to the same requested area as shown on the general location and detailed maps. The requested area must be clearly labeled as either the water or sewer requested area.
 - b. A shapefile should include six files (.dbf, .shp, .shx, .sbx, .sbn, and the projection (.prj) file).
 - c. The digital mapping data shall be filed on a data disk (CD or USB drives), clearly labeled, and filed with Central Records. Seven (7) copies of the digital mapping data is also required.

Part G: Notice Information

The following information will be used to generate the proposed notice for the application.
DO NOT provide notice until the application is deemed sufficient for filing and the Applicant is ordered to provide notice.

33. Complete the following using verifiable man-made and/or natural landmarks such as roads, rivers, or railroads to describe the requested area (to be stated in the notice documents). Measurements should be approximated from the outermost boundary of the requested area:

The total acreage of the requested area is approximately: 85

Number of customer connections in the requested area: 32

The closest city or town: Godley

Approximate mileage to closest city or town center: 6

Direction to closest city or town: south

The requested area is generally bounded on the North by: 1st street Highcrest estates

on the East by: FM 1902

on the South by: CR 915

on the West by: FM 2331

34. A copy of the proposed map will be available at 8604 Skyline DR Joshua TX 76058

Applicant's Oath

STATE OF Texas

COUNTY OF Johnson

I, Randy Chitwood being duly sworn, file this application to
obtain or amend a water or sewer CCN, as Representative of The Skyline Drive Landowners Association
(owner, member of partnership, title as officer of corporation, or authorized representative)

I attest that, in such capacity, I am qualified and authorized to file and verify such application, am personally familiar with the documents filed with this application, and have complied with all the requirements contained in the application; and, that all such statements made and matters set forth therein with respect to Applicant are true and correct. Statements about other parties are made on information and belief. I further state that the application is made in good faith and that this application does not duplicate any filing presently before the Commission.

I further represent that the application form has not been changed, altered, or amended from its original form.

I further represent that the Applicant will provide continuous and adequate service to all customers and qualified applicants within its certificated service area should its request to obtain or amend its CCN be granted.

AFFIANT

(Utility's Authorized Representative)

If the Affiant to this form is any person other than the sole owner, partner, officer of the Applicant, or its attorney, a properly verified Power of Attorney must be enclosed.

SUBSCRIBED AND SWORN BEFORE ME, a Notary Public in and for the State of Texas
this day the _____ of _____, 20_____

SEAL

**NOTARY PUBLIC IN AND FOR THE
STATE OF TEXAS**

PRINT OR TYPE NAME OF NOTARY

My commission expires: _____

Appendix A: Historical Financial Information (Balance Sheet and Income Schedule)

(Audited financial statements may be substituted for this schedule – see item 29 of the instructions)

HISTORICAL BALANCE SHEETS (ENTER DATE OF YEAR END)	CURRENT(A) (- -)	A-1 YEAR (- -)	A-2 YEAR (- -)	A-3 YEAR (- -)	A-4 YEAR (- -)	A-5 YEAR (- -)
CURRENT ASSETS						
Cash						
Accounts Receivable						
Inventories						
Other						
A. Total Current Assets						
FIXED ASSETS						
Land						
Collection/Distribution System						
Buildings						
Equipment						
Other						
Less: Accum. Depreciation or Reserves						
B. Total Fixed Assets						
C. TOTAL Assets (A + B)						
CURRENT LIABILITIES						
Accounts Payable						
Notes Payable, Current						
Accrued Expenses						
Other						
D. Total Current Liabilities						
LONG TERM LIABILITIES						
Notes Payable, Long-term						
Other						
E. Total Long Term Liabilities						
F. TOTAL LIABILITIES (D + E)						
OWNER'S EQUITY						
Paid in Capital						
Retained Equity						
Other						
Current Period Profit or Loss						
G. TOTAL OWNER'S EQUITY						
TOTAL LIABILITIES+EQUITY (F + G) = C						
WORKING CAPITAL (A – D)						
CURRENT RATIO (A / D)						
DEBT TO EQUITY RATIO (E / G)						

DO NOT INCLUDE ATTACHMENTS A OR B IF LEFT BLANK

HISTORICAL NET INCOME INFORMATION

(ENTER DATE OF YEAR END)	CURRENT(A) (- -)	A-1 YEAR (- -)	A-2 YEAR (- -)	A-3 YEAR (- -)	A-4 YEAR (- -)	A-5 YEAR (- -)
METER NUMBER						
Existing Number of Taps						
New Taps Per Year						
Total Meters at Year End						
METER REVENUE						
Revenue per Meter (use for projections)						
Expense per Meter (use for projections)						
Operating Revenue Per Meter						
GROSS WATER REVENUE						
Revenues- Base Rate & Gallonage Fees						
Other (Tap, reconnect, transfer fees, etc.)						
Gross Income						
EXPENSES						
General & Administrative (see schedule)						
Operating (see schedule)						
Interest						
Other (list)						
NET INCOME						

HISTORICAL EXPENSE INFORMATION (ENTER DATE OF YEAR END)	CURRENT(A) (- -)	A-1 YEAR (- -)	A-2 YEAR (- -)	A-3 YEAR (- -)	A-4 YEAR (- -)	A-5 YEAR (- -)
GENERAL/ADMINISTRATIVE EXPENSES						
Salaries & Benefits–Office/Management						
Office (services, rentals, supplies, electricity)						
Contract Labor						
Transportation						
Insurance						
Telephone						
Utilities						
Property Taxes						
Professional Services/Fees (recurring)						
Regulatory- other						
Other (describe)						
Interest						
Other						
Total General Admin. Expenses (G&A)						
% Increase Per Year	0%	0%	0%	0%	0%	0%
OPERATIONS & MAINTENANCE EXPENSES						
Salaries & Benefits (Employee, Management)						
Materials & Supplies						
Utilities Expense-office						
Contract Labor						
Transportation Expense						
Depreciation Expense						
Other(describe)						
Total Operational Expenses (O&M)						
Total Expense (Total G&A + O&M)						
Historical % Increase Per Year	0.00%	0.00%	0.00%	0.00%	0.00%	0.00%
ASSUMPTIONS						
Interest Rate/Terms						
Depreciation Schedule (attach)						
Other assumptions/information (List all)						

Appendix B: Projected Information

HISTORICAL BALANCE SHEETS (ENTER DATE OF YEAR END)	CURRENT(A) (- -)	A-1 YEAR (- -)	A-2 YEAR (- -)	A-3 YEAR (- -)	A-4 YEAR (- -)	A-5 YEAR (- -)
CURRENT ASSETS						
Cash						
Accounts Receivable						
Inventories						
Income Tax Receivable						
Other						
A. Total Current Assets						
FIXED ASSETS						
Land						
Collection/Distribution System						
Buildings						
Equipment						
Other						
Less: Accum. Depreciation or Reserves						
B. Total Fixed Assets						
C. TOTAL Assets (A + B)						
CURRENT LIABILITIES						
Accounts Payable						
Notes Payable, Current						
Accrued Expenses						
Other						
D. Total Current Liabilities						
LONG TERM LIABILITIES						
Notes Payable, Long-term						
Other						
E. Total Long Term Liabilities						
F. TOTAL LIABILITIES (D + E)						
OWNER'S EQUITY						
Paid in Capital						
Retained Equity						
Other						
Current Period Profit or Loss						
G. TOTAL OWNER'S EQUITY						
TOTAL LIABILITIES+EQUITY (F + G) = C						
WORKING CAPITAL (A – D)						
CURRENT RATIO (A / D)						
DEBT TO EQUITY RATIO (F / G)						

PROJECTED NET INCOME INFORMATION						
(ENTER DATE OF YEAR END)	CURRENT(A) (- -)	A-1 YEAR (- -)	A-2 YEAR (- -)	A-3 YEAR (- -)	A-4 YEAR (- -)	A-5 YEAR (- -)
METER NUMBER						
Existing Number of Taps						
New Taps Per Year						
Total Meters at Year End						
METER REVENUE						
Revenue per Meter (use for projections)						
Expense per Meter (use for projections)						
Operating Revenue Per Meter						
GROSS WATER REVENUE						
Revenues- Base Rate & Gallonage Fees						
Other (Tap, reconnect, transfer fees, etc.)						
Gross Income						
EXPENSES						
General & Administrative (see schedule)						
Operating (see schedule)						
Interest						
Other (list)						
NET INCOME						

PROJECTED EXPENSE DETAIL	YEAR 1	YEAR 2	YEAR 3	YEAR 4	YEAR 5	TOTALS
GENERAL/ADMINISTRATIVE EXPENSES						
Salaries						
Office						
Computer						
Auto						
Insurance						
Telephone						
Utilities						
Depreciation						
Property Taxes						
Professional Fees						
Other						
Total						
% Increase Per projected Year	0%	0%	0%	0%	0%	0%
OPERATIONAL EXPENSES						
Salaries						
Auto						
Utilities						
Depreciation						
Repair & Maintenance						
Supplies						
Other						
Total						

PROJECTED SOURCES AND USES OF CASH STATEMENTS	YEAR 1	YEAR 2	YEAR 3	YEAR 4	YEAR 5	TOTALS
SOURCES OF CASH						
Net Income						
Depreciation (If funded by revenues of system)						
Loan Proceeds						
Other						
Total Sources						
USES OF CASH						
Net Loss						
Principle Portion of Pmts.						
Fixed Asset Purchase						
Reserve						
Other						
Total Uses						
NET CASH FLOW						
DEBT SERVICE COVERAGE						
Cash Available for Debt (CADS)						
A: Net Income (Loss)						
B: Depreciation, or Reserve Interest						
C: Total CADS (A + B = C)						
D: DEBT SERVICE						
Annual Principle Plus Interest						
E: DEBT SERVICE COVERAGE RATIO						
CADS Divided by DS (E = C / D)						

Applicant's Oath

STATE OF Texas

COUNTY OF Johnson

I, Randy Chitwood being duly sworn, file this application to
obtain or amend a water or sewer CCN, as Representative of The Skyline Drive Landowners Association

(owner, member of partnership, title as officer of corporation, or authorized representative)

I attest that, in such capacity, I am qualified and authorized to file and verify such application, am personally familiar with the documents filed with this application, and have complied with all the requirements contained in the application; and, that all such statements made and matters set forth therein with respect to Applicant are true and correct. Statements about other parties are made on information and belief. I further state that the application is made in good faith and that this application does not duplicate any filing presently before the Commission.

I further represent that the application form has not been changed, altered, or amended from its original form.

I further represent that the Applicant will provide continuous and adequate service to all customers and qualified applicants within its certificated service area should its request to obtain or amend its CCN be granted.

Randy Chitwood

AFFIANT

(Utility's Authorized Representative)

If the Affiant to this form is any person other than the sole owner, partner, officer of the Applicant, or its attorney, a properly verified Power of Attorney must be enclosed.

SUBSCRIBED AND SWORN BEFORE ME, a Notary Public in and for the State of Texas

this day the 19th of August, 2021

SEAL

H.R. Griffin

**NOTARY PUBLIC IN AND FOR THE
STATE OF TEXAS**

Holly R Griffin

PRINT OR TYPE NAME OF NOTARY

My commission expires: 6-28-23

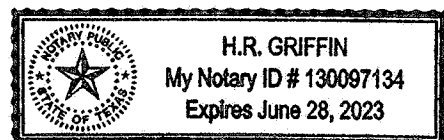
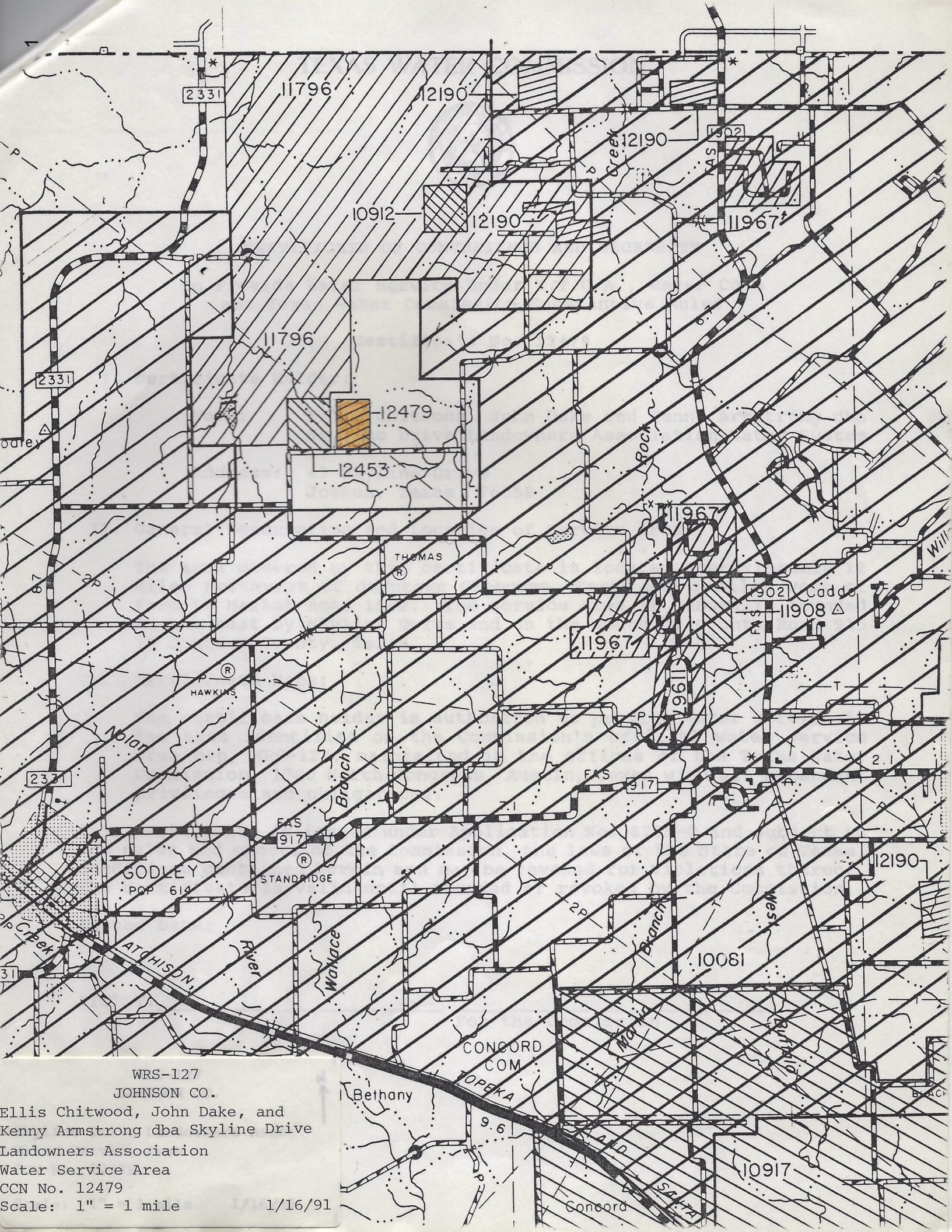

Table of Contents

- 1 County map
- 2 Back of County map with seal
- 3 Subdivision Plat
- 4 Local map Godley area
- 5 Area to be decertified
- 6 Map/Infrastructure / water lines
- 7 Map/Well site
- 8 Partnership agreement
- 9 Last TCEQ Inspection form.



WRS-127
JOHNSON CO.

Ellis Chitwood, John Dake, and
Kenny Armstrong dba Skyline Drive
Landowners Association

Water Service Area

CCN No. 12479

Scale: 1" = 1 mile

1/16/91



BK 4 0 0 2 P 6 0 8 3 8

WATER

WRS-127

GENERAL HIGHWAY MAP

JOHNSON COUNTY

TEXAS

PREPARED BY THE

STATE DEPARTMENT OF HIGHWAYS

AND PUBLIC TRANSPORTATION

TRANSPORTATION PLANNING DIVISION

IN COOPERATION WITH THE

U. S. DEPARTMENT OF TRANSPORTATION

FEDERAL HIGHWAY ADMINISTRATION

SCALE IN MILES

0 1 2 3 4

12479

M. Edwards Survey

BK 4002 PG 0839

Dragoo Addition

PLAT SHEET

STURCOT & ASSOCIATES, INC.
Surveying & Mapping
P.O. BOX 448
BURLESON, TEXAS 76028
294-4481
445-2014

Northwest Corner
J. H. Ray Survey
A-979

North-east Corner
J. H. Ray Survey
A-979

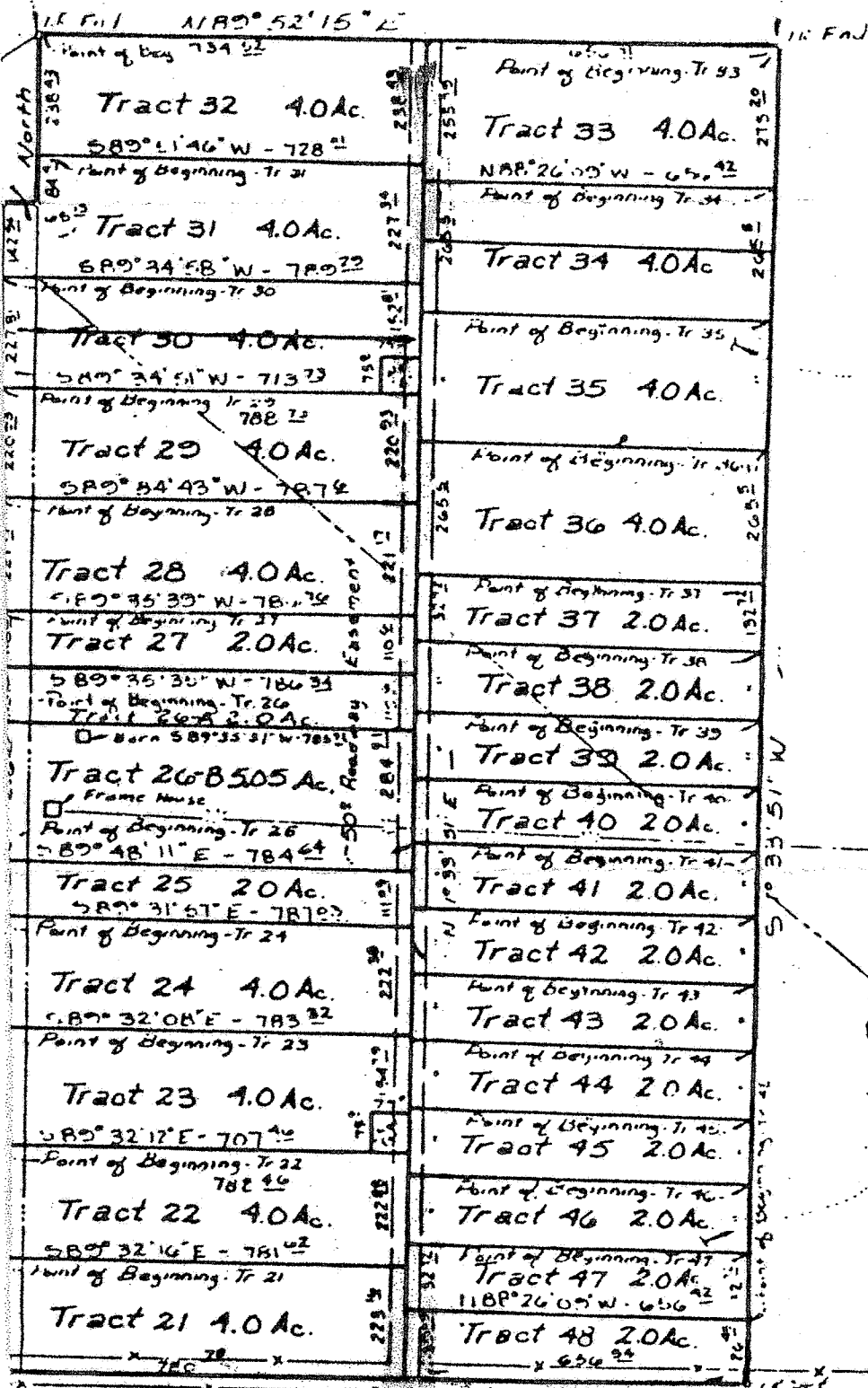

This plat represents an actual survey made on the ground.
Surveyed by
10. 10. 79

Sc

Abstr. 979

Survey

J. H. Ray

Pipe Line

N89°32'20"W County Rd 915

ArcGIS Web Map

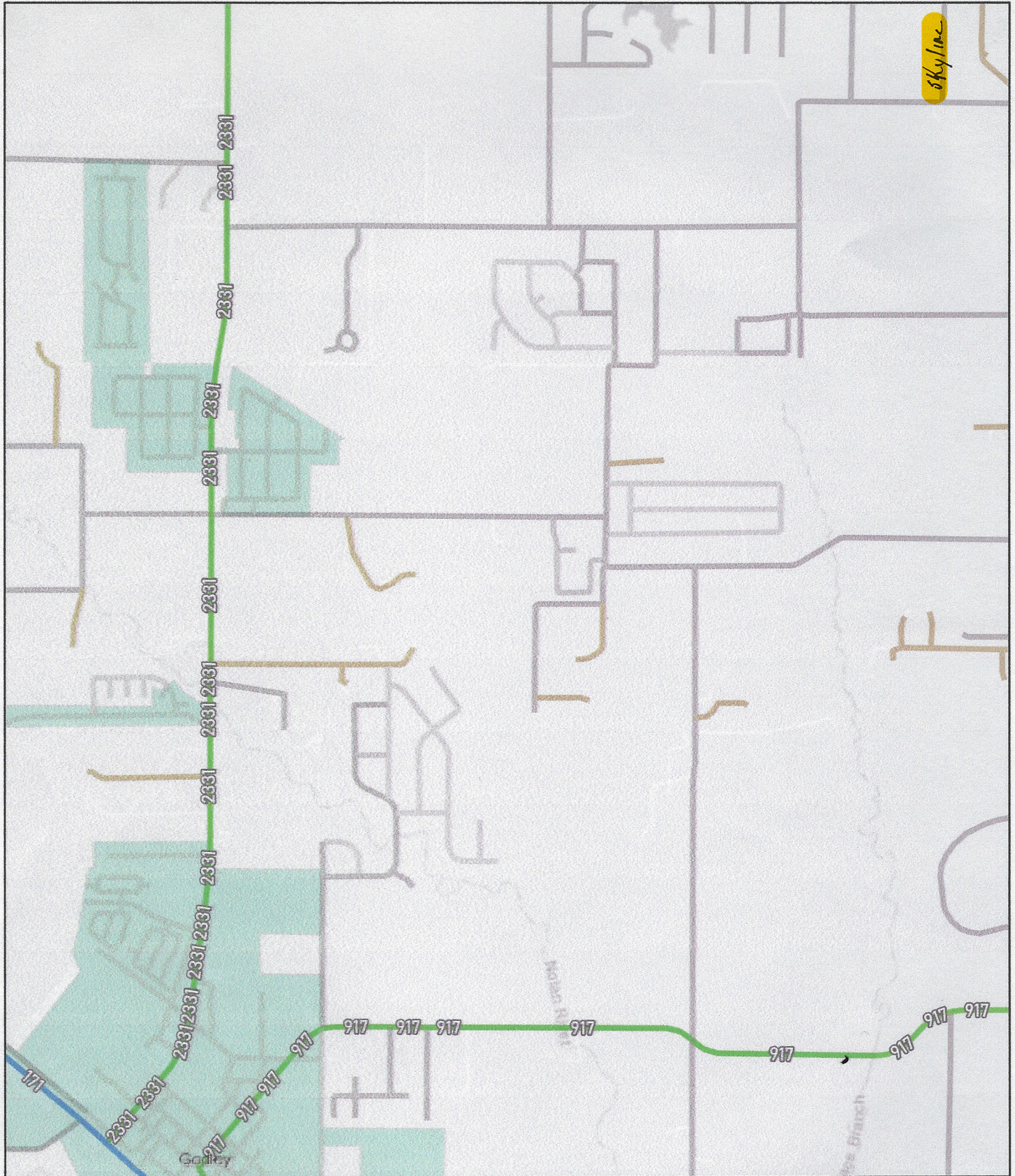

7/29/2021, 11:15:22 AM

- | | | |
|---------------------|----------------|-----------------|
| Major Thoroughfares | City Street | City Boundaries |
| State Highway | County Road | GODLEY |
| Farm To Market | Farm To Market | County Boundary |
| Road Centerlines | Driveway | |

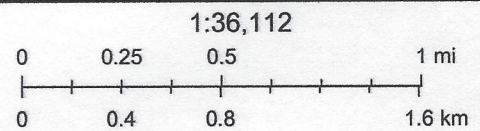

Esri, HERE, Texas Parks & Wildlife, Esri, HERE, Garmin, INCREMENT P, USGS, EPA



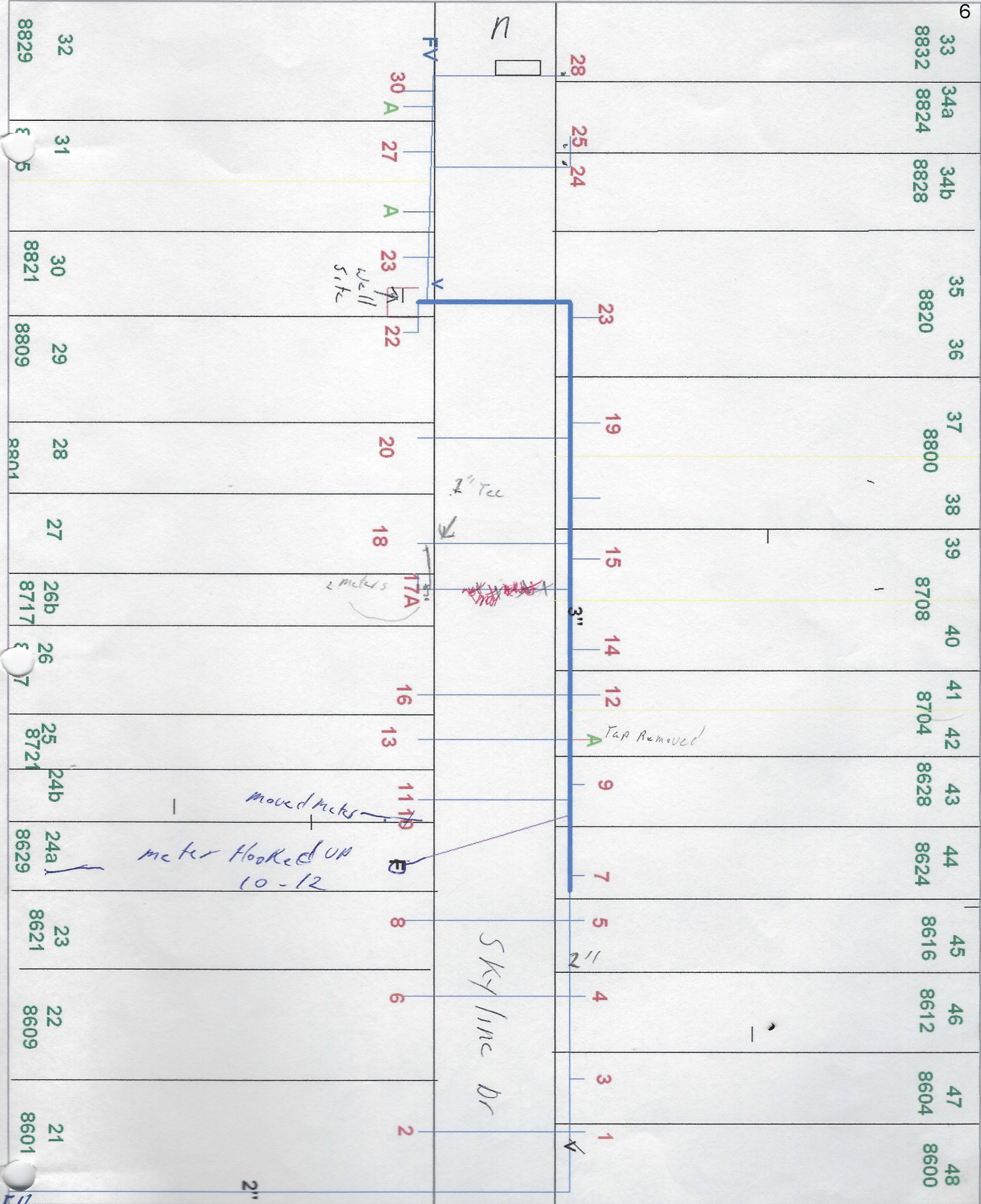

C O Rcl
skyline meter Detail

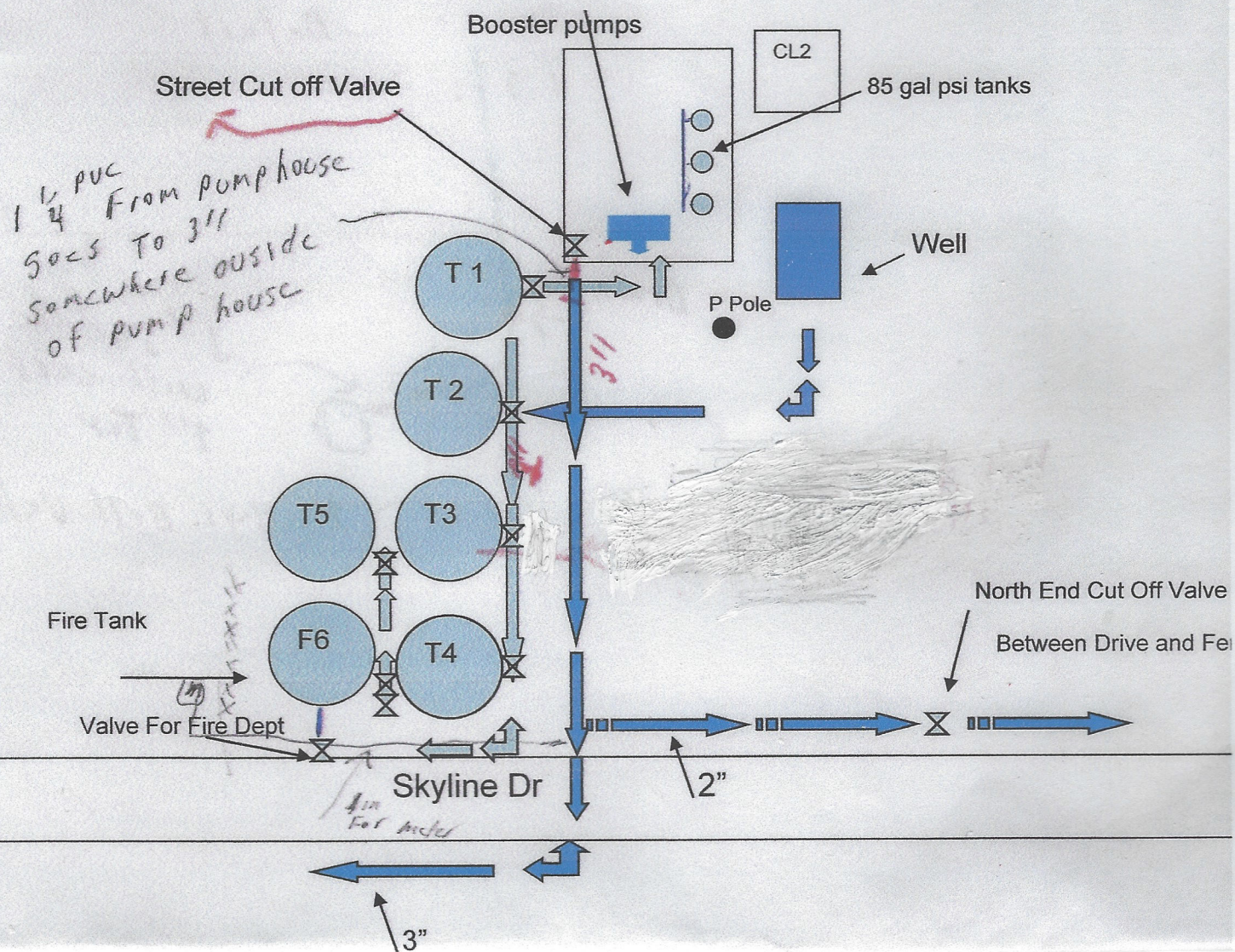

any of the above described tract to prosecute any proceedings in law or in equity against the person, persons, firm or corporation violating any such covenants or restrictions, either for the purpose of enforcing such conditions, preventing such violation, removing such violation or to recover damages of other dues for such violation.

12. Invalidation of any one or more of these restrictions or covenants by judgment of a Court having competent jurisdiction shall in no wise affect any other covenant or restriction not deemed unlawful; which restrictions not so deemed unlawful shall remain in full force and effect.

The Purchaser shall acquire an undivided 1/28th interest in and to the existing water system that services the property covered by this Contract, and the acceptance of this Contract and the subsequent Deed acknowledges that there is a 30-foot easement across the front of the property for road and utility purposes which is shared by other owners in the area.

It is understood and agreed that there is a first lien indebtedness upon the above described property and Seller agrees during the term of this Contract to make the installments due and payable on said first lien indebtedness as the payments are made under this Contract. It is understood by the Purchaser that the FEDERAL LAND BANK will have to approve the issuance of a Deed to Purchaser as a result of the first lien that they hold on the property.

Seller further agrees at time of delivery of Deed as above set out he will, if Purchaser so desires and at Purchaser's sole expense, deliver to Purchaser an Owner's Title Insurance Policy showing good and marketable title in Seller at date of this Contract, such policy to be subject to all recorded restrictions and zoning ordinances now of record affecting title to said property.

As hereinafter provided, Purchaser agrees to pay before same becomes delinquent any and all taxes and assessments against the above property.

The 1/28 interest in the water system is a license and incident of ownership of this property and passes with title to the property both equitable and legal.

TCEQ EXIT INTERVIEW FORM: Potential Violations and/or Records Requested

Regulated Entity/Site Name	Skyline Drive Landowners Association Water System	TCEQ Add. ID No.	1260060	
Investigation Type	IHCCI	Contact Made In-House (Y/N)	Y	Purpose of Investigation
Regulated Entity Contact	Randy Chitwood	Telephone No.	817-389-2775 517 3111	Date Contacted
Title	Manager	Fax No.		Date Faxed

NOTICE: The information provided in this form is intended to provide clarity to issues that have arisen during the investigation process between the TCEQ and the regulated entity named above and does not represent final TCEQ findings related to violations. Any potential or alleged violations discovered after the date on this form will be communicated by telephone to the regulated entity representative prior to the issuance of a notice of violation or enforcement. Conclusions drawn from this investigation, including additional violations or potential violations discovered (if any) during the course of this investigation, will be documented in a final investigation report.

Issue		For Records Request: identify the necessary records, the company contact and date due to the agency. For Alleged and Potential Violation issues: include the rule in question with the clearly described potential problem. Other type of issues: fully describe.	
No.	Type ¹	Rule Citation (if known)	Description of Issue
1	O	Additional Issue 30 TAC 291.93(3)	A retail public utility that possesses a certificate of public convenience and necessity that has reached 85% of its capacity as compared to the most restrictive criteria of the commission's minimum capacity requirements in 30 TAC Chapter 290 shall submit to the executive director a planning report that clearly explains how the retail public utility will provide the expected service demands to the remaining areas within the boundaries of its certified area. Please submit an adequate planning report to the TCEQ Plan & Technical Review Team within 90 days for the production capacity.

¹Issue Type Can Be One or More of: AV (Alleged Violation), PV (Potential Violation), O (Other), or RR (Records Request)

Did the TCEQ document the regulated entity named above operating without proper authorization?	<input type="checkbox"/> Yes	<input checked="" type="checkbox"/> No
Did the investigator advise the regulated entity representative that continued operation is not authorized?	<input type="checkbox"/> Yes	<input checked="" type="checkbox"/> No

Document Acknowledgment. Signature on this document establishes only that the regulated entity (company) representative received a copy of this document and associated continuation pages on the date noted. If contact was made by telephone, document will be faxed to regulated entity; therefore, signature not required.			
Daniela Hill	10/23/2020	Randy Chitwood	10-23-20
Investigator Name (Signed & Printed)	Date	Regulated Entity Representative Name (Optional)	Date

If you have questions about any information on this form, please contact your local TCEQ Regional Office.

Individuals are entitled to request and review their personal information that the agency gathers on its forms. They may also have any errors in their information corrected. To review such information, call 512-239-3282.