



Filing Receipt

Received - 2021-09-30 09:00:24 AM
Control Number - 52434
ItemNumber - 13

COATS | ROSE

A PROFESSIONAL CORPORATION

NATALIE SCOTT
DIRECTOR

NSCOTT@COATSROSE.COM
DIRECT: (512) 541-3846
FAX: (512) 469-9408

September 30, 2021

Public Utility Commission of Texas
P.O Box 13326
Austin, Texas 78711-3326

Via Electronic Filing

Re: PUC Docket No. 52434; *Petition by Celina Partners, Ltd., for Expedited Release Pursuant to Texas Water Code Section 13.2541*; Public Utility Commission of Texas

Dear Sir or Madam:

Per Commission Staff's request, please find enclosed full-size maps of the following documents, filed yesterday in the referenced docket:

1. Revised Exhibit "E" Boundary Survey of Overall Property; and
2. Colored map to show each of the four tracts of the Overall Property; and

Please do not hesitate to contact me should you need anything further.

Very truly yours,



Natalie B. Scott

Cc (w/encl.):

Attorneys for Marilee Special Utility District:

John J. Carlton - Email: john@carltonlawaustin.com

Grayson E. McDaniel - Email: grayson@carltonlawaustin.com

Attorneys for Commission Staff:

Jenna Keller - Email: jenna.keller@puc.texas.gov

TERRACE 2, 2700 VIA FORTUNA, SUITE 350, AUSTIN, TEXAS 78746
PHONE: (512) 469-7987 FAX: (512) 469-9408
coatsrose.com

HOUSTON | AUSTIN | DALLAS | SAN ANTONIO | NEW ORLEANS | CINCINNATI
4833-7869-3373.v1



B.B.B. & C.R.R. CO. SURVEY, ABSTRACT NO. 130

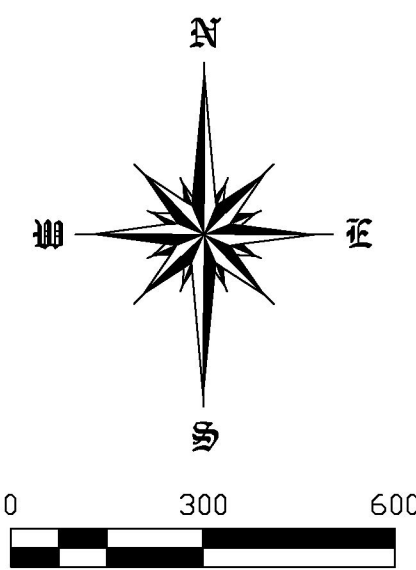
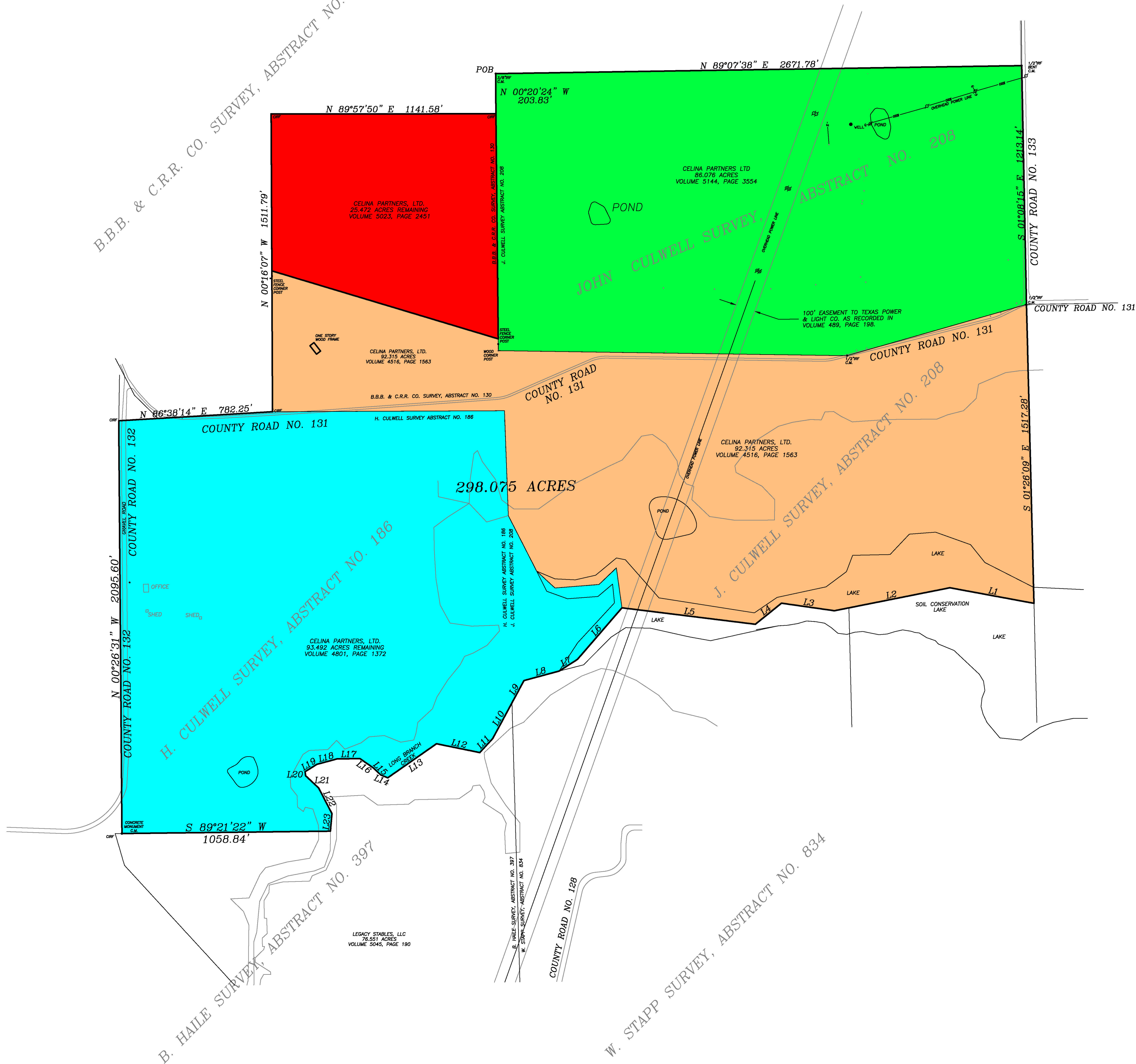

NORTH
SCALE 1" = 300'

LEGEND

- C.M. = CONTROLLING MONUMENT
- CIRS = CAPPED 1/2" IRON ROD SET STAMPED (4613)
- IRF = IRON ROD FOUND
- ⊙ = POWER POLE
- ⋈ = GUYWIRE
- ◆ = SIGN
- ⊕ = ELECTRIC METER
- ⊗ = WELL
- ⊙ = WATER METER
- ⊞ = AC UNIT
- * = LIGHT POLE
- ⊞ = TELEPHONE BOX

LINE	BEARING	DISTANCE
L1	N 79°31'03" W	434.42'
L2	S 78°44'51" W	557.70'
L3	N 81°53'09" W	271.40'
L4	S 51°09'51" W	170.70'
L5	N 82°57'56" W	682.29'
L6	S 40°48'25" W	345.84'
L7	S 57°30'53" W	110.54'
L8	S 74°52'42" W	184.74'
L9	S 28°21'34" W	128.12'
L10	S 28°21'40" W	206.63'
L11	S 42°44'15" W	96.55'
L12	N 78°30'56" W	224.39'
L13	S 55°05'18" W	301.69'
L14	N 67°56'15" W	38.15'
L15	N 46°11'33" W	49.03'
L16	N 54°58'01" W	84.10'
L17	S 89°41'02" W	115.44'
L18	S 74°52'25" W	108.05'
L19	S 58°10'24" W	70.13'
L20	S 07°00'50" E	20.87'
L21	S 46°50'58" E	91.28'
L22	S 27°20'35" E	146.30'
L23	S 04°54'16" W	89.51'

PROPERTY EXHIBIT
298.075 ACRES
B.B.B. & C.R.R. CO. SURVEY
ABSTRACT NO. 130
H. CULWELL SURVEY
ABSTRACT NO. 186
J. CULWELL SURVEY
ABSTRACT NO. 208
COLLIN COUNTY, TEXAS

SURDUKAN SURVEYING, INC.
P.O. BOX 126
ANNA, TEXAS 75409
(972) 924-8200
FIRM NO. 10069500