



Filing Receipt

Received - 2021-10-06 04:31:00 AM
Control Number - 52299
ItemNumber - 76

District Critical Load Facility

Facility Information

Facility Name Sonterra Water Plant #1- Well #1

Address 1660 CR 313

City, State, Zip Jarrell, TX

Type: Water Facility

Provider Bartlett Elec CO-OP

Ein#: 39233002

Primary
Emergency
Contact : Dennis Hendrix-512 246 5913

Alt.
Emergency
Contact : James Wills-737 615 9189

Facility
Mailing
address: 2601 Forest Creek Dr Round Rock, TX 78660

Description

**Water facility that has 600,000 elevated storage tank and water well #1.
There is no back up generation at this time**

District Critical Load Facility

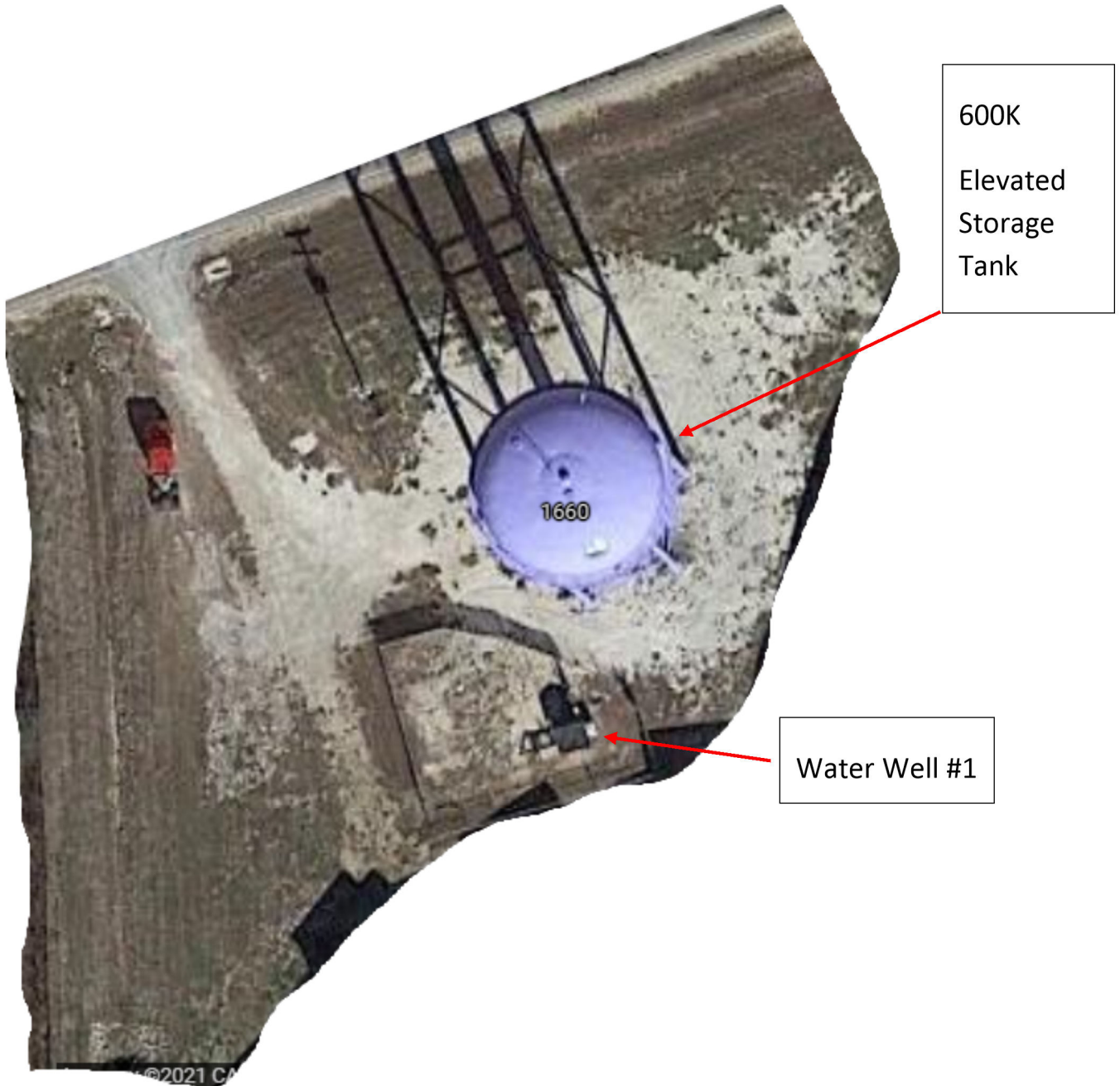

District Critical Load Facility

Facility Information

Facility Name Sonterra Lift Station #1

Address 100 Coal Dr

City, State, Zip Jarrell, TX

Type: Water Well Site

Provider Bartlett Elec CO-OP

Ein#: 39233008

Primary
Emergency
Contact : Dennis Hendrix-512 246 5913

Alt.
Emergency
Contact : James Wills-737 615 9189

Facility
Mailing
address: 2601 Forest Creek Dr Round Rock, TX 78660

Description

Lift Station #1 with access port to plug in trailer mounted portable generator.

District Critical Load Facility



District Critical Load Facility

Facility Information

Facility Name Sonterra Lift Station #2

Address 1449 CR 1449

City, State, Zip Jarrell, TX

Type: Wastewater

Provider ONCOR

Ein#: 10443720000493200

Primary
Emergency
Contact : Dennis Hendrix-512 246 5913

Alt.
Emergency
Contact : James Wills-737 615 9189

Facility
Mailing
address: 2601 Forest Creek Dr Round Rock, TX 78660

Description

Lift Station #2 with access port to plug in trailer mounted portable generator.

District Critical Load Facility



District Critical Load Facility

Facility Information

Facility Name Sonterra Lift Station #3

Address 946 Circle Way

City, State, Zip Jarrell, TX

Type: Wastewater

Provider ONCOR

Ein#: 104437200006781000

Primary
Emergency
Contact : Dennis Hendrix-512 246 5913

Alt.
Emergency
Contact : James Wills-737 615 9189

Facility
Mailing
address: 2601 Forest Creek Dr Round Rock, TX 78660

Description

Lift Station #3 with access port to plug in trailer mounted portable generator.

District Critical Load Facility



District Critical Load Facility

Facility Information

Facility Name Water Well #2

Address 375 CR313

City, State, Zip Jarrell, TX

Type: Water Well Site

Provider Bartlett Elec CO-OP

Ein#: 3923004

Primary
Emergency
Contact : Dennis Hendrix-512 246 5913

Alt.
Emergency
Contact : James Wills-737 615 9189

Facility
Mailing
address: 2601 Forest Creek Dr Round Rock, TX 78660

Description

Water well #2 site has the ability to be powered with trailer mounted portable generator

District Critical Load Facility



District Critical Load Facility

Facility Information

Facility Name Water Well #3

Address 100 Bronze Cove

City, State, Zip Jarrell, TX

Type: Water Well Site

Provider Bartlett Elec CO-OP

Ein#: 39233003

Primary
Emergency
Contact : Dennis Hendrix-512 246 5913

Alt.
Emergency
Contact : James Wills-737 615 9189

Facility
Mailing
address: 2601 Forest Creek Dr Round Rock, TX 78660

Description

Water well #2 site has the ability to be powered with trailer mounted portable generator

District Critical Load Facility



District Critical Load Facility

Facility Information

Facility Name	Sonterra Water Well #4 and #5
Address	813 Cr 313
City, State, Zip	Jarrell, TX
Type:	Water Well Site
Provider	Bartlett Elec CO-OP
Ein#:	39233029
Primary Emergency Contact :	Dennis Hendrix-512 246 5913
Alt. Emergency Contact :	James Wills-737 615 9189
Facility Mailing address:	2601 Forest Creek Dr Round Rock, TX 78660

Description

Water well #4 and #5 with no back up generation

District Critical Load Facility

