



Control Number: 52299



Item Number: 743

Public Utility Commission of Texas
Central Records
1701 N Congress P.O. Box 13326
Austin, Texas 78711-3326

Texas Division of Emergency Management
Texas Department of Public Safety
Emergency Management of the Governor
1033 La Posada
Austin, TX 78752

Travis County Office of Emergency Management
5010 Old Manor Rd
Austin, Texas 78767

Austin Energy- City of Austin Utilities
PO Box 2267
Austin, Texas 78783-2267

RE: Project 52299 Senate Bill 3, 87th Legislature, Regular Session Compliance – Texas Water Code (TWC) § 13.1396

Public Utilities Commission of Texas, Austin Energy- City of Austin Utilities, Travis County Office of Emergency Management, and the Texas Division of Emergency Management:

On behalf of the Travis County W.C.I.D. #18, which is defined as an “affected utility” under TWC § 13.1396, Crossroads Utility Services is filing this letter of compliance to meet the requirements of Texas Senate Bill 3. According to the *Utili-Facts* guidance sheet, a publication of the Public Utility Commission of Texas, this letter is to identify the name of the water or sewer utility, identify the location and a general description of all water and sewer facilities that qualify for critical load status, and include emergency contact information for the affected utility. The subsequent information provided is in congruence of the requirements of Senate Bill 3, and meets the compliance deadline of November 1st, 2021.

Name of Water or Sewer Utility: Travis County W.C.I.D. #18

Mailing Address: c/o

Table 1: Water Facilities that Qualify for Critical Load Status

Name/Description	Water or Sewer	Address	Electric Service Account Number
Intake	Water	3116 Edgewater Drive Austin, TX 78733	City of Austin 02656 00000
Water Treatment Plant	Water	9701 Bal Harbor Rd. Unit 1 Austin, TX 78733	City of Austin 02646 00000
Water Treatment Plant	Water	9702 Bal Harbor Rd. Austin, TX 78733	City of Austin 02646 00000
Wood Lake Pump Station	Water	9902 Woodlake Trail Austin TX 78733	City of Austin 02646 00000

Village West Pump Station	Water	1408 ½ Village West Dr. Unit 1, Austin, TX 78733	City of Austin 02646 00000

Table 2: Emergency Contact Information

Name	Role	Contact Information
James Wills	V.P Operations	737-615-9189
		jwills@crossroadsus.com
Mike Morin	District Manager	512-689-0317
		mmorin@crossroadsus.com

Attached to this letter, please find a map of the district showing the locations of the critical infrastructure listed in Table 1. If there are any questions or requests for additional information in order to appropriately file the district as compliant of Senate Bill 3, please feel free to contact me.

Sincerely,

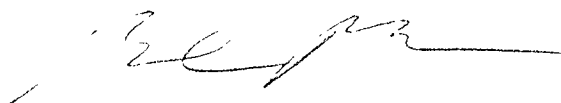
cc: Mike Morin



9902 Woodlake Trail

9902 Woodlake Trail, Austin, TX 78733



Imagery ©2021 CAPCOG, Maxar Technologies, U.S. Geological Survey, USDA Farm Service Agency, Map data ©2021 100 ft



9902 Woodlake Trail

Austin, TX 78733



Directions



Save



Nearby



Send to your
phone



Share



Confirm or fix this location

9902 Woodlake Trail, Austin, TX 78733



9701 Bal Harbor Rd

9701 Bal Harbor Rd, Austin, TX 78733

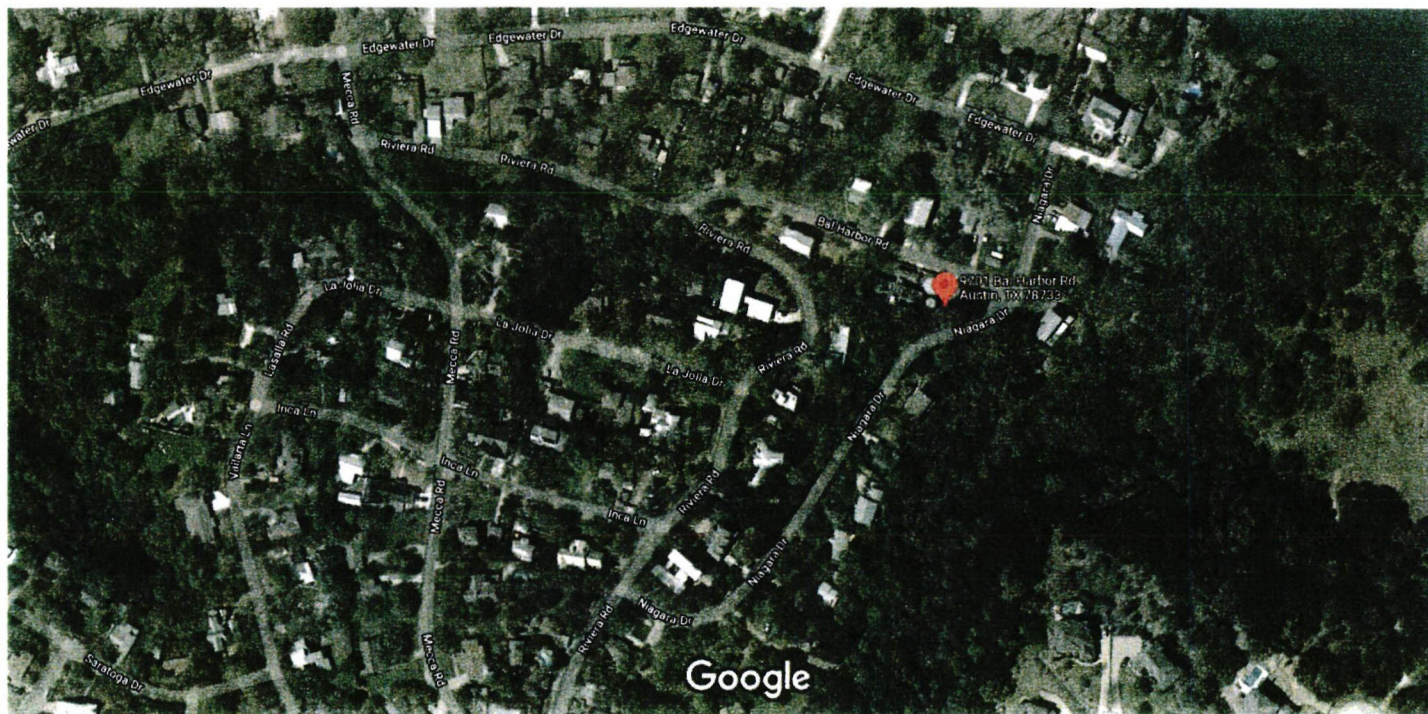

Imagery ©2021 CAPCOG, Maxar Technologies, U.S. Geological Survey, USDA Farm Service Agency, Map data ©2021 100 ft



9701 Bal Harbor Rd



Directions



Save



Nearby



Send to your
phone



Share



9701 Bal Harbor Rd, Austin, TX 78733



942V+Q9 Austin, Texas



9702 Bal Harbor Rd

9702 Bal Harbor Rd, Austin, TX 78733

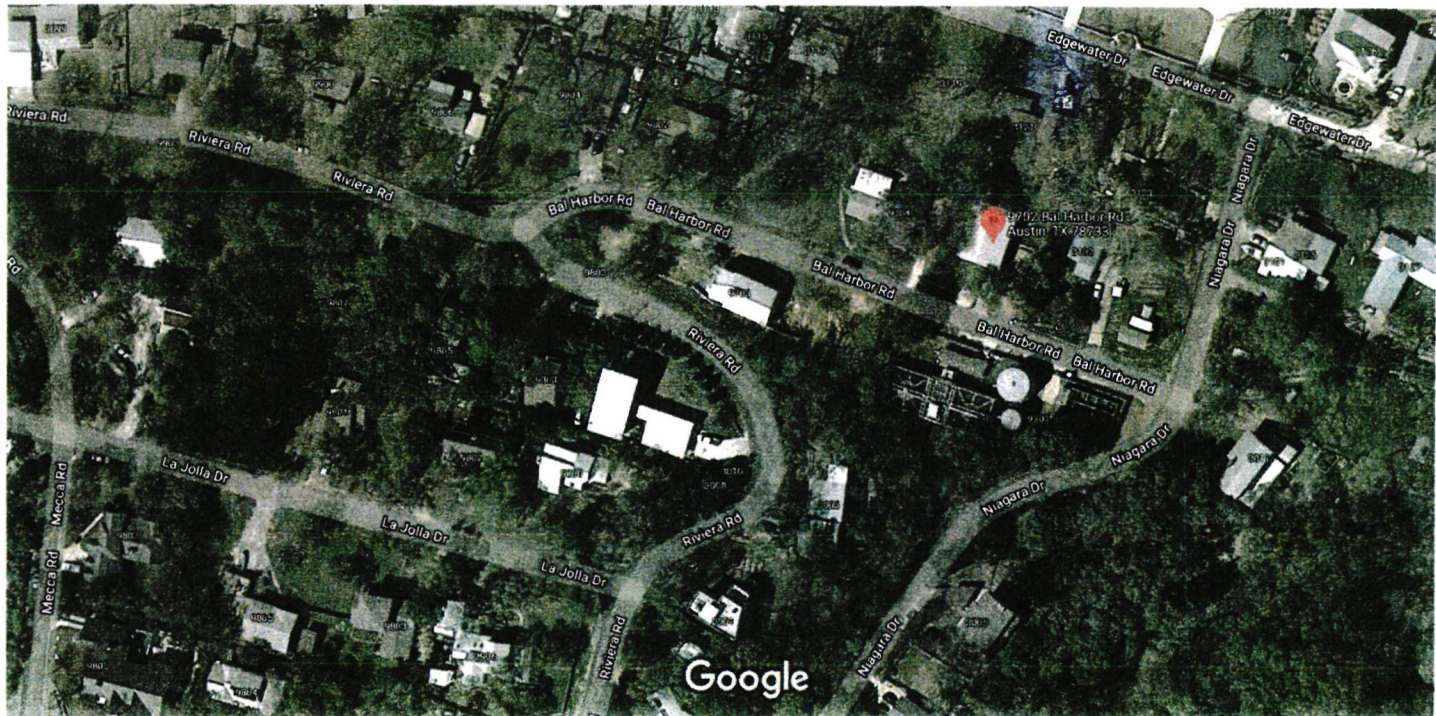

Imagery ©2021 CAPCOG, Maxar Technologies, U.S. Geological Survey, USDA Farm Service Agency, Map data ©2021 50 ft



9702 Bal Harbor Rd

Austin, TX 78733

9702 Bal Harbor Rd



Directions



Save



Nearby



Send to your
phone



Share

Photos



3316 Edgewater Dr

Map data ©2021, Imagery ©2021, Google



Imagery ©2021 CAPCOG, Maxar Technologies, U.S. Geological Survey, USDA Farm Service Agency, Map data ©2021 100 ft



3316 Edgewater Dr

Austin, TX 78733

- Directions
- Save
- Nearby
- Send to your phone
- Share

Confirm or fix this location



1408 Village W Dr

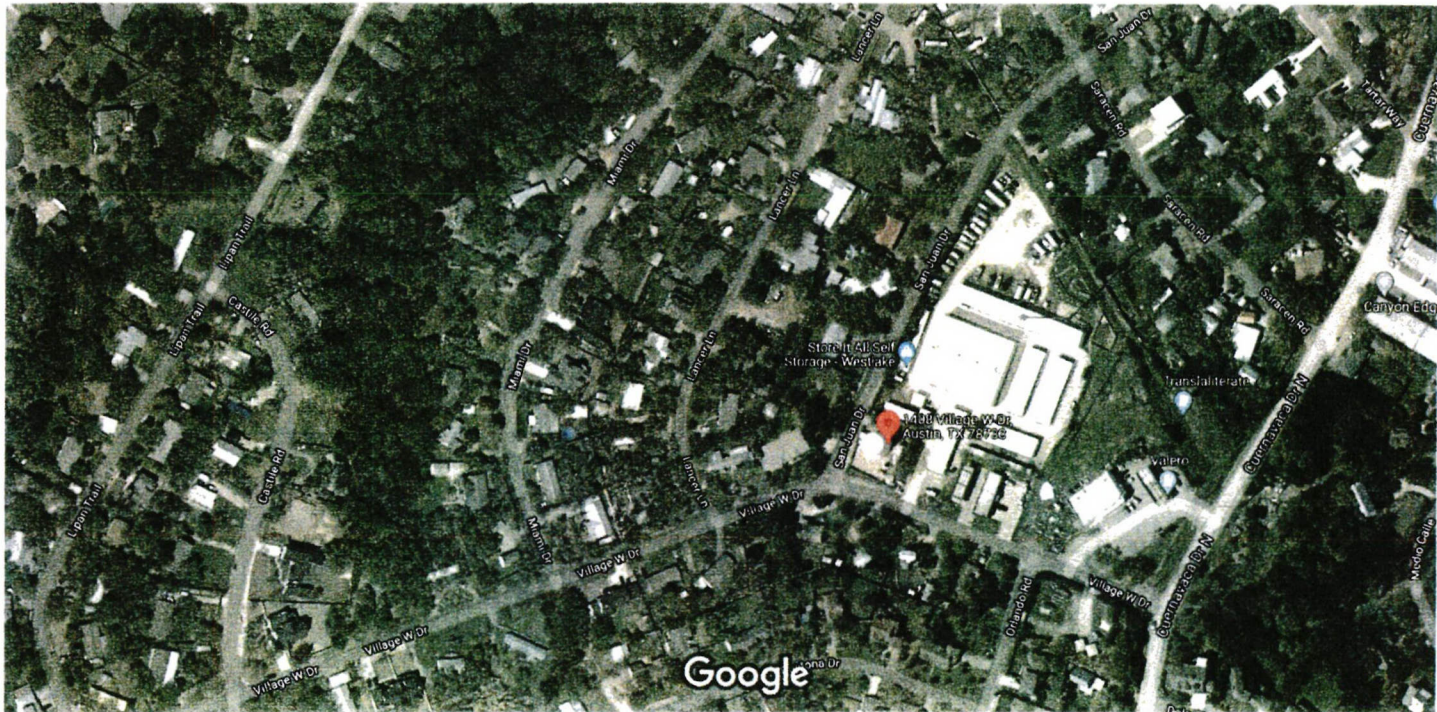

Imagery ©2021 CAPCOG, Maxar Technologies, U.S. Geological Survey, USDA Farm Service Agency, Map data ©2021 100 ft



1408 Village W Dr

Austin, TX 78733

Map data



Directions



Save



Nearby



Send to your
phone



Share

Photos