



## Filing Receipt

**Received - 2021-10-29 08:58:40 AM**  
**Control Number - 52299**  
**ItemNumber - 724**



Delivered via certified mail  
#

October 28, 2021

Public Utility Commission of Texas  
Central Records, Project 52299  
1701 N. Congress Avenue  
PO Box 13326  
Austin, Texas 78701-3326

Re: Brazoria County MUD 21  
PUCT Project 52299  
Critical Load List for Water and Wastewater Facilities

To the PUCT,

Pursuant to the Texas Water Code Section §13.1396 and provisions set forth in Senate Bill 3 of the 87<sup>th</sup> Legislature, please find enclosed the current Critical Load Facility Information spreadsheet for the referenced Utility District which contains updated contact and facility information. Should you have any questions or need additional documentation please contact me via email at [gcamp@edpwater.com](mailto:gcamp@edpwater.com) or by phone at (713) 395-3100.

Sincerely,

A handwritten signature in black ink, appearing to read "Greg Camp". The signature is fluid and cursive, with the first name "Greg" being more prominent than the last name "Camp".

Greg Camp  
Regulatory Compliance and Safety Manager

Enclosures: Critical Load Facility Information Spreadsheet

Cc: with Enclosure

\*\*\* The mailing address for all district facilities is: Allen Boone Humphries Robinson LLC  
3200 Southwest Freeway, Ste. 2600, Houston TX 77027

District Name:	Primary Contact – EDP	Secondary Contact – EDP	Additional Contact	
BRAZORIA COUNTY MUNICIPAL UTILITY DISTRICT 21	Area Manager	Operations Manager	LJA ENGINEERING & SURVEYING – BILL EHLE	
	BRUCE DUBIEL	JC RENO		
County:	24 hr. Phone Number	Secondary Phone Number	Additional Contact Phone Number	
	(832) 467-1599	(832) 493-2877	Office 832-693-1840	Cell N/A
BRAZORIA	Fax Number	Fax Number	Fax Number	
	(832) 467-1610	(832) 467-1610	713-953-5026	
Transmission and Distribution Utility Company (TDU)		Retail Electric Company		
CENTERPOINT ENERGY		HUDSON ENERGY		

FACILITY	ADDRESS	ESI ID NUMBER	VOLUME
WASTE WATER TREATMENT PLANT	13717 HWY 6, ROSHARON, TX 77583	1008901023812875540102	
WATER PLANT #1	1530 COUNTY ROAD 58, ROSHARON, TX 77583	1008901023811780750100	
WATER PLANT #2	1530 ½ COUNTY ROAD 58, ROSHARON, TX 77583	1008901023811780750100	
FIRE FIGHTING FACILITIES	1511 COUNTY ROAD 58, PEARLAND, TX 77583	1008901024900519360111	
IRRIGATION WELL	13717 ½ HWY 6, ROSHARON, TX 77583	1008901023812875540102	
REMOTE WELL	1527 ½ COUNTY ROAD 58, ROSHARON, TX 77583	1008901006900339910109	
PUMP STATION #1	13727-A HWY 6, ROSHARON, TX 77583	1008901023812821310102	
PUMP STATION #2	13717 ½ HWY 6, ROSHARON, TX 77583	1008901023812875540102	
LIFT STATION #1	13727-A HWY 6, ROSHARON, TX 77583	1008901023812821310102	
LIFT STATION #2	13506 BARTON MEADOW LANE, ROSHARON, TX 77583	1008901023814773510104	

Google Maps 13717 Hwy 6

This location is BC 21 WWTP # 1  
Irrigation Well at 13717 1/2 Highway 6  
Pump Station # 2

From intersection of Hwy 6 and  
Grand Blvd. On Grand Blvd -  
turn onto Janet Dr.

Chlorine - 12 - 150  
lb cylinders

Google

Map data ©2020 , Map data ©2020 20 ft



## County Rd 58

Water Plant # 1 - 1530 County Road 58, Rosharon, TX 77583 and Water Plant # 2 (offsite Well 3 / Remote well) 1

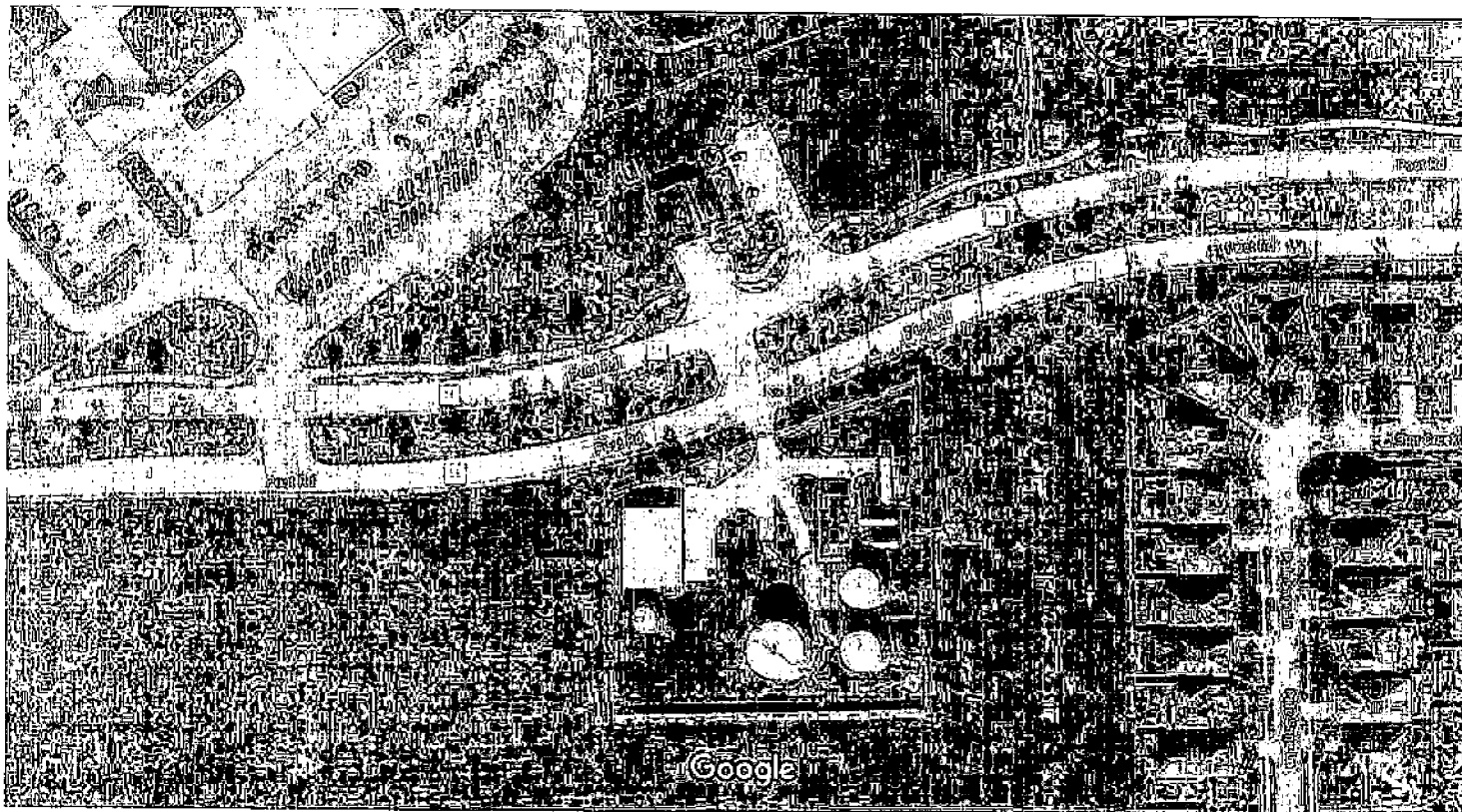

Imagery ©2021 Houston-Galveston Area Council, Maxar Technologies, Texas General Land Office, U.S. Geological Survey, Map data ©2021 Google 50 ft

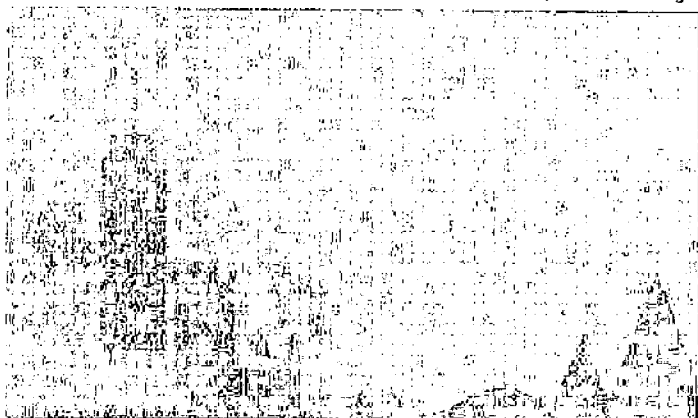

## County Rd 58

Texas



Directions



Save



Nearby



Send to your  
phone



Share

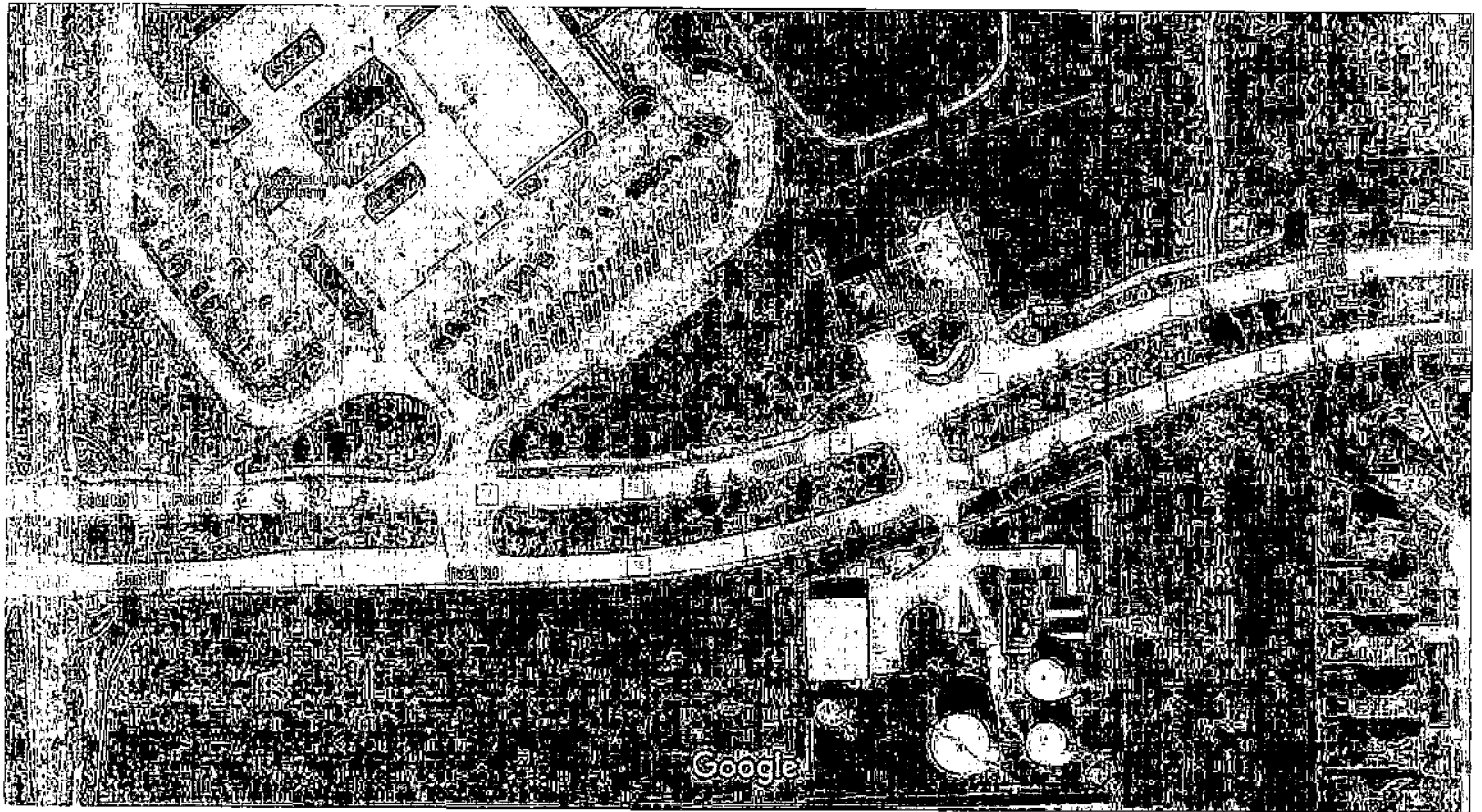

Imagery ©2021 Houston-Galveston Area Council, Maxar Technologies, Texas General Land Office, U.S. Geological Survey, Map data ©2021 Google 50 ft



## 1511 County Rd 58

Building



Directions



Save



Nearby



Send to your  
phone



Share



1511 County Rd 58, Rosharon, TX 77583

Photos

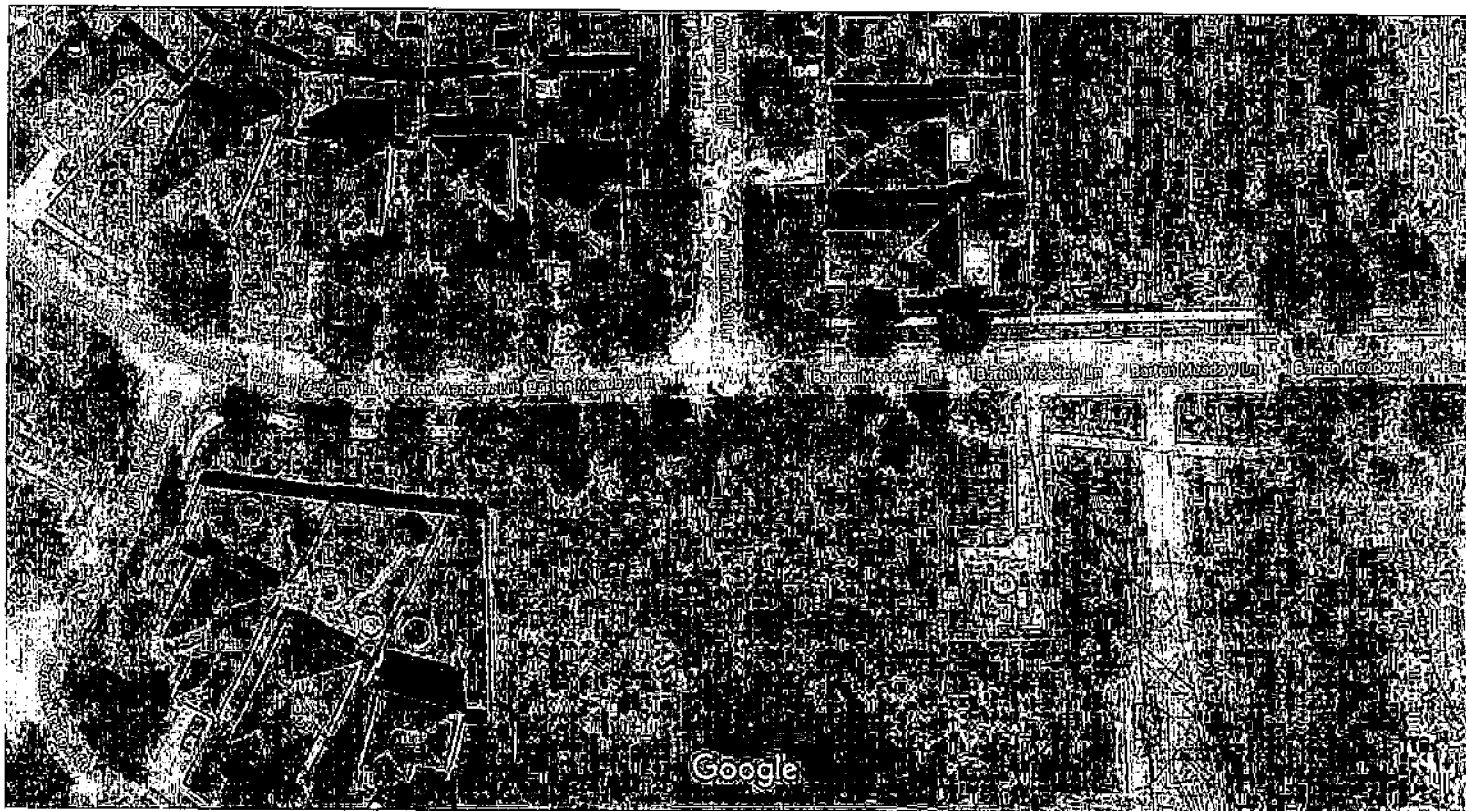

Imagery ©2021 Houston-Galveston Area Council, Maxar Technologies, Texas General Land Office, U.S. Geological Survey, Map data ©2021 Google 20 ft

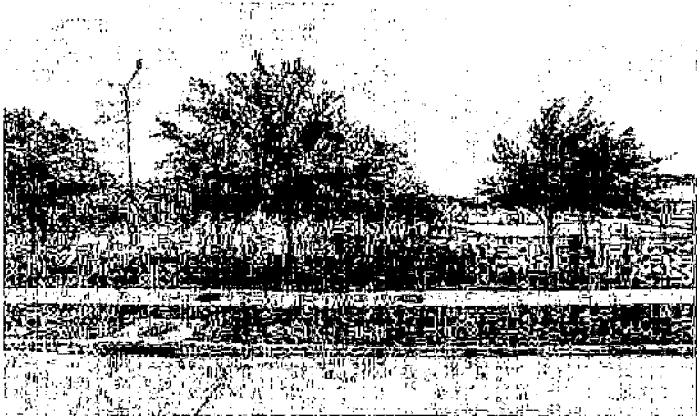

## 13506 Barton Meadow Ln



Directions



Save



Nearby



Send to your  
phone



Share



13506 Barton Meadow Ln, Rosharon, TX 77583

GH29+H6 Rosharon, Texas

## Photos



Delivered via certified mail  
#

October 28, 2021

Public Utility Commission of Texas  
Central Records, Project 52299  
1701 N. Congress Avenue  
PO Box 13326  
Austin, Texas 78701-3326

Re: Brazoria County MUD 22  
PUCT Project 52299  
Critical Load List for Water and Wastewater Facilities

To the PUCT,

Pursuant to the Texas Water Code Section §13.1396 and provisions set forth in Senate Bill 3 of the 87<sup>th</sup> Legislature, please find enclosed the current Critical Load Facility Information spreadsheet for the referenced Utility District which contains updated contact and facility information. Should you have any questions or need additional documentation please contact me via email at [gcamp@edpwater.com](mailto:gcamp@edpwater.com) or by phone at (713) 395-3100.

Sincerely,

A handwritten signature in black ink, appearing to read "Greg Camp".

Greg Camp  
Regulatory Compliance and Safety Manager

Enclosures: Critical Load Facility Information Spreadsheet

Cc: with Enclosure



**Delivered via certified mail**  
**#**

October 28, 2021

Public Utility Commission of Texas  
Central Records, Project 52299  
1701 N. Congress Avenue  
PO Box 13326  
Austin, Texas 78701-3326

Re: Castlewood MUD  
PUCT Project 52299  
Critical Load List for Water and Wastewater Facilities

To the PUCT,

Pursuant to the Texas Water Code Section §13.1396 and provisions set forth in Senate Bill 3 of the 87<sup>th</sup> Legislature, please find enclosed the current Critical Load Facility Information spreadsheet for the referenced Utility District which contains updated contact and facility information. Should you have any questions or need additional documentation please contact me via email at [gcamp@edpwater.com](mailto:gcamp@edpwater.com) or by phone at (713) 395-3100.

Sincerely,

A handwritten signature in black ink, appearing to read "Greg Camp".

Greg Camp  
Regulatory Compliance and Safety Manager

Enclosures: Critical Load Facility Information Spreadsheet

Cc: with Enclosure

\*\*\* The mailing address for all district facilities is: **Environmental Development Partners, LLC (EDP)**  
**17495 Village Green Drive, Houston, TX 77040.**

District Name:	Primary Contact - EDP	Secondary Contact - EDP	Additional Contact
CASTLEWOOD MUNICIPAL UTILITY DISTRICT	Area Manager	Operations Manager	ENVIRONMENTAL DEVELOPMENT PARTNERS ERIC THIRY – VICE PRESIDENT OF OPERATIONS
	KEVIN REDDEN	JC RENO	
County:	24 hr. Phone Number	Secondary Phone Number	Additional Contact Phone Number
	(832) 467-1599	(832) 493-2877	(832) 467-1599
HARRIS	Fax Number	Fax Number	Fax Number
	(832) 467-1610	(832) 467-1610	(832) 467-1610
Transmission and Distribution Utility Company (TDU)		Retail Electric Company	
CENTERPOINT ENERGY		CAVALLO ENERGY	

FACILITY	ADDRESS	ESI ID NUMBER	VOLUME
WASTE WATER TREATMENT PLANT	1315 BRUSHBIRD LANE, KATY, TX 77449	1008901038786414410100	
WATER PLANT	20607 PARK ROW DRIVE, KATY, TX 77449	1008901038786414235100	

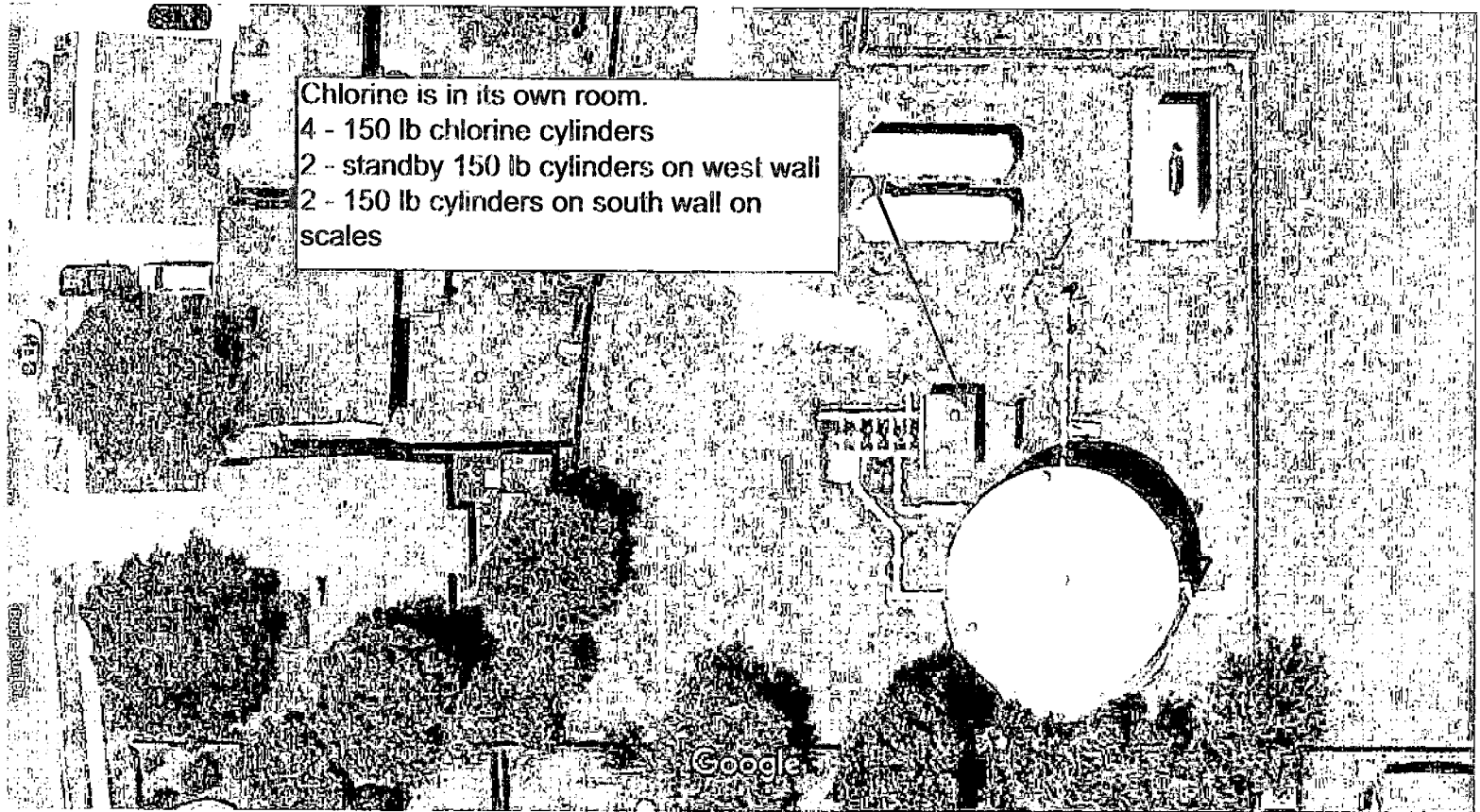

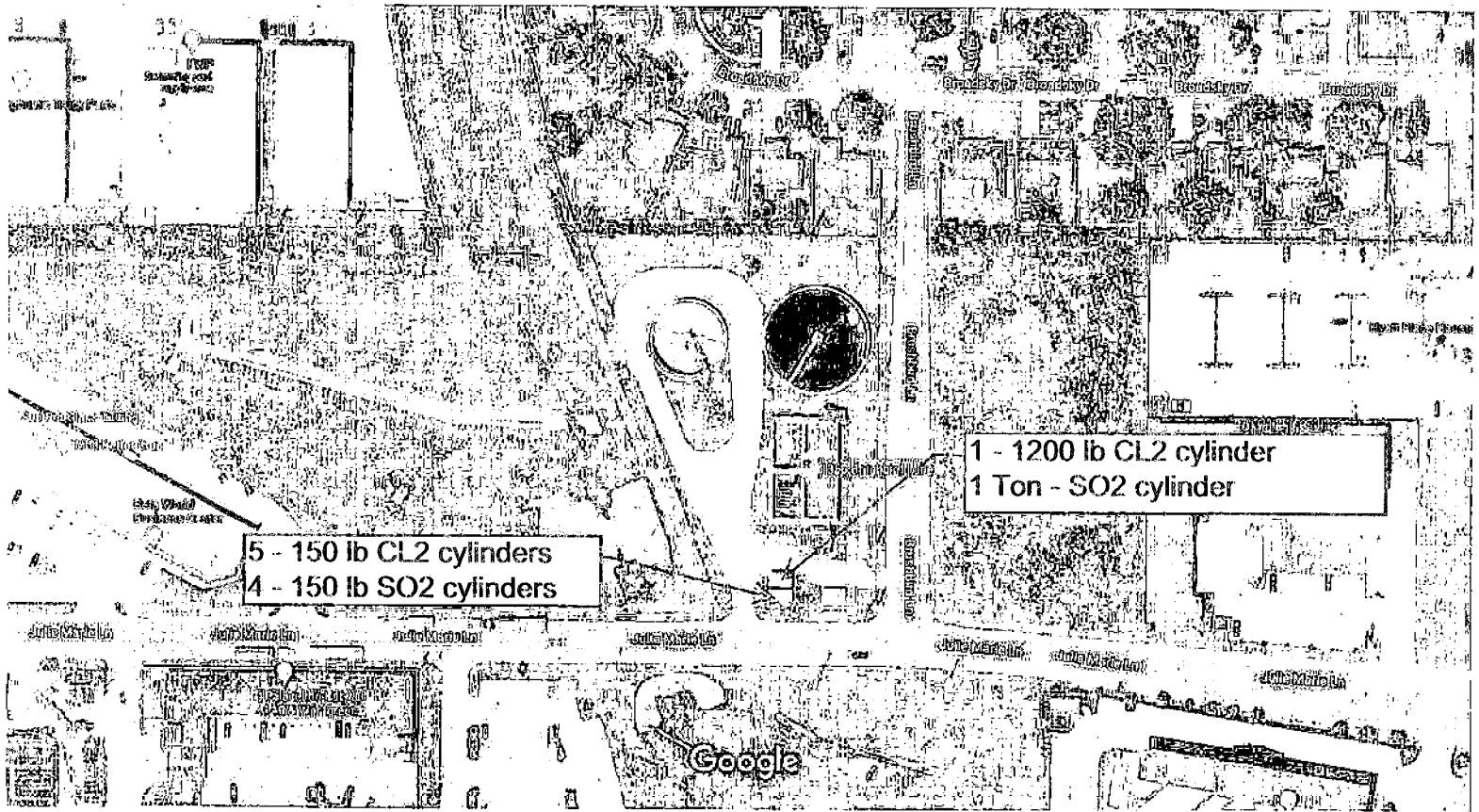





**Delivered via certified mail  
#**

October 28, 2021

Public Utility Commission of Texas  
Central Records, Project 52299  
1701 N. Congress Avenue  
PO Box 13326  
Austin, Texas 78701-3326

Re: Champions MUD  
PUCT Project 52299  
Critical Load List for Water and Wastewater Facilities

To the PUCT,

Pursuant to the Texas Water Code Section §13.1396 and provisions set forth in Senate Bill 3 of the 87<sup>th</sup> Legislature, please find enclosed the current Critical Load Facility Information spreadsheet for the referenced Utility District which contains updated contact and facility information. Should you have any questions or need additional documentation please contact me via email at [gcamp@edpwater.com](mailto:gcamp@edpwater.com) or by phone at (713) 395-3100.

Sincerely,

A handwritten signature in black ink, appearing to read "Greg Camp". The signature is fluid and cursive, written over a horizontal line.

Greg Camp  
Regulatory Compliance and Safety Manager

Enclosures: Critical Load Facility Information Spreadsheet

Cc: with Enclosure

\*\*\* The mailing address for all district facilities is: **Environmental Development Partners, LLC (EDP)**  
**17495 Village Green Drive, Houston, TX 77040.**

<b>District Name:</b>	<b>Primary Contact - EDP</b>	<b>Secondary Contact - EDP</b>	<b>Additional Contact</b>
CHAMPIONS MUNICIPAL UTILITY DISTRICT	<b>Area Manager</b>	<b>Operations Manager</b>	ENVIRONMENTAL DEVELOPMENT PARTNERS ERIC THIRY – VICE PRESIDENT OF OPERATIONS
	JEFF COTTEN	JC RENO	
<b>County:</b>	<b>24 hr. Phone Number</b>	<b>Secondary Phone Number</b>	<b>Additional Contact Phone Number</b>
	(832) 467-1599	(832) 493-2877	(832) 467-1599
HARRIS	<b>Fax Number</b>	<b>Fax Number</b>	<b>Fax Number</b>
	(832) 467-1610	(832) 467-1610	(832) 467-1610
<b>Transmission and Distribution Utility Company (TDU)</b>		<b>Retail Electric Company</b>	
CENTERPOINT ENERGY		GEXA ENERGY	

<b>FACILITY</b>	<b>ADDRESS</b>	<b>ESI ID NUMBER</b>	<b>VOLUME</b>
WATER PLANT #1	13606 HOLSTON HILLS DRIVE, HOUSTON, TX 77069	1008901005184634026100	
OFFSITE WELL	13626 PARADISE VALLEY DRIVE, HOUSTON, TX 77069	1008901005184634075100	
LIFT STATION	14401 PARADISE VALLEY DRIVE, HOUSTON, TX 77069	1008901005184634595100	

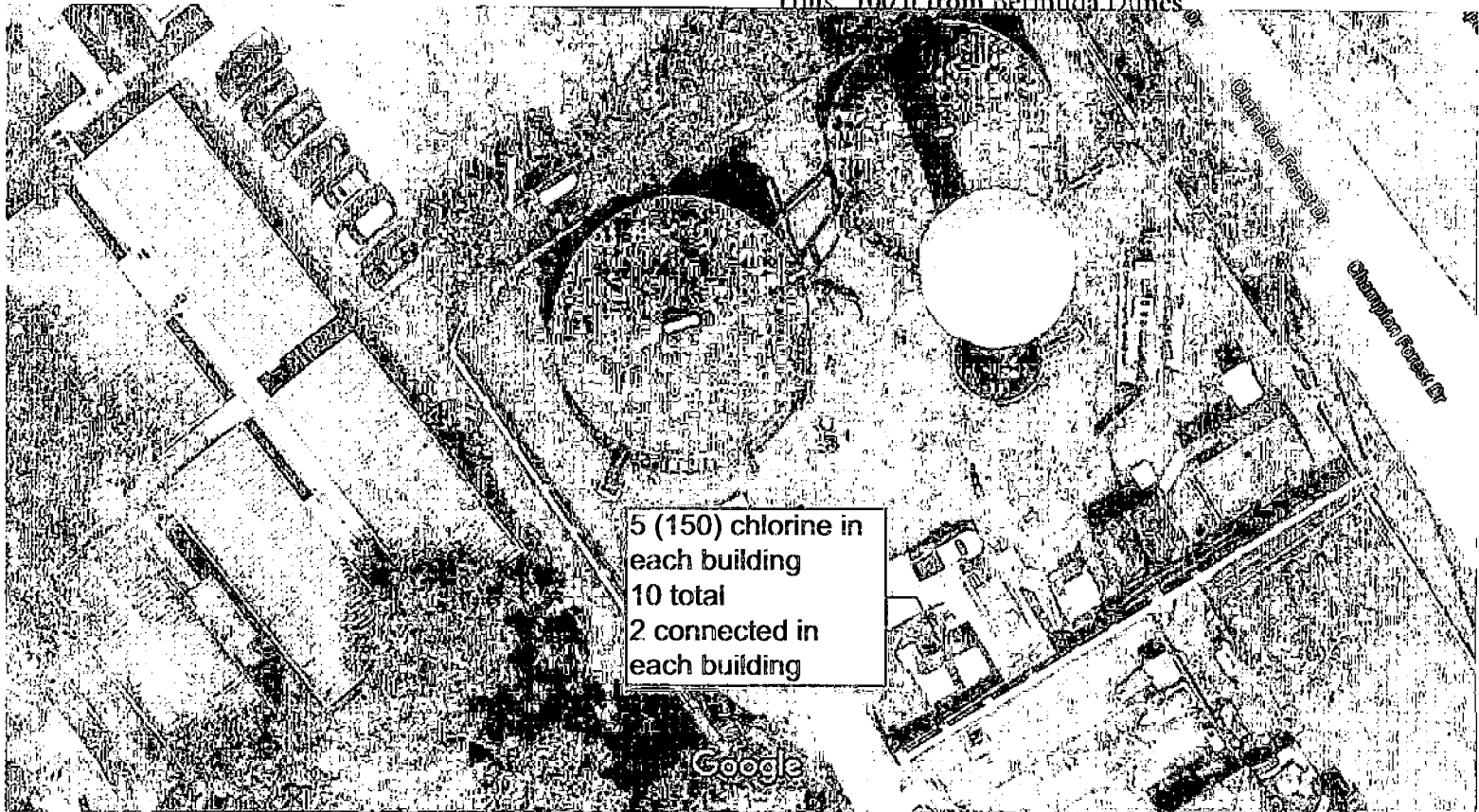



Delivered via certified mail  
#

October 28, 2021

Public Utility Commission of Texas  
Central Records, Project 52299  
1701 N. Congress Avenue  
PO Box 13326  
Austin, Texas 78701-3326

Re: Clay Road MUD  
PUCT Project 52299  
Critical Load List for Water and Wastewater Facilities

To the PUCT,

Pursuant to the Texas Water Code Section §13.1396 and provisions set forth in Senate Bill 3 of the 87<sup>th</sup> Legislature, please find enclosed the current Critical Load Facility Information spreadsheet for the referenced Utility District which contains updated contact and facility information. Should you have any questions or need additional documentation please contact me via email at [gcamp@edpwater.com](mailto:gcamp@edpwater.com) or by phone at (713) 395-3100.

Sincerely,

A handwritten signature in black ink, appearing to read "Greg Camp".

Greg Camp  
Regulatory Compliance and Safety Manager

Enclosures: Critical Load Facility Information Spreadsheet

Cc: with Enclosure

\*\*\* The mailing address for all district facilities is:

Allen Boone Humphries Robinson LLC  
3200 Southwest Freeway, Ste. 2600, Houston TX 77027

<b>DistrictName:</b>	<b>PrimaryContact–EDP</b>	<b>SecondaryContact–EDP</b>	<b>Additional Contact</b>	
CLAYROAD MUNICIPAL UTILITY DISTRICT	<b>Area Manager</b>	<b>Operations Manager</b>	BROWN & GAY ENGINEERS, INC. – NELSON GAEZ	
	KEVIN REDDEN	JCRENO		
<b>County:</b>	<b>Phone Number</b>	<b>Secondary Phone Number</b>	<b>Additional Contact Phone Number</b>	
	(832) 467-1599 (24 HR) (281) 905-2891 (CELL)	(832) 467-1599 (24 HR) (832) 493-2877 (CELL)	<b>Office</b> 281-558-8700	<b>Cell</b> N/A
HARRIS	<b>Fax Number</b>	<b>Fax Number</b>	<b>Fax Number</b>	
	(832) 467-1610	(832) 467-1610	281-558-9701	
<b>Transmission and Distribution Utility Company (TDU)</b>		<b>Retail Electric Company</b>		
CENTERPOINT ENERGY		DIRECT ENERGY		

FACILITY	ADDRESS	ESI ID NUMBER	VOLUME
WATER PLANT – WELL #1	19103 CYPRESS FLOWER, KATY, TX 77449	1008901016900193410108	
CISTERN / IRRIGATION FACILITY	19350 ½ CYPRESS ROYAL, KATY, TX 77449	1008901011901016430115	
SPLASH PAD	19402 ½ CYPRESS ROYAL, KATY, TX 77449	1008901001901035070115	
LIFT STATION	19350 CYPRESS ROYAL, KATY, TX 77449	1008901023812571570102	

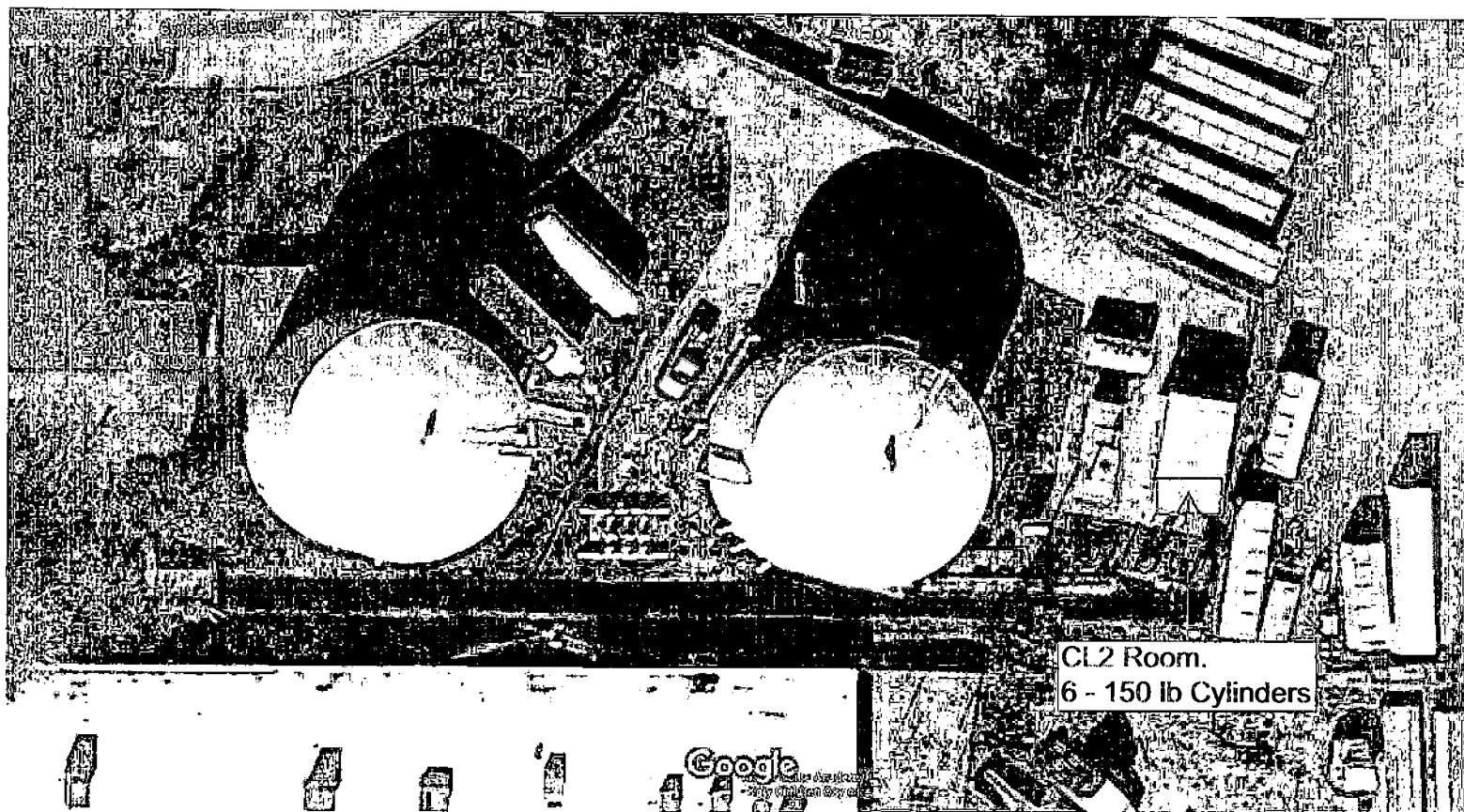



Delivered via certified mail  
#

October 28, 2021

Public Utility Commission of Texas  
Central Records, Project 52299  
1701 N. Congress Avenue  
PO Box 13326  
Austin, Texas 78701-3326

Re: Cypress Forest PUD  
PUCT Project 52299  
Critical Load List for Water and Wastewater Facilities

To the PUCT,

Pursuant to the Texas Water Code Section §13.1396 and provisions set forth in Senate Bill 3 of the 87<sup>th</sup> Legislature, please find enclosed the current Critical Load Facility Information spreadsheet for the referenced Utility District which contains updated contact and facility information. Should you have any questions or need additional documentation please contact me via email at [gcamp@edpwater.com](mailto:gcamp@edpwater.com) or by phone at (713) 395-3100.

Sincerely,

A handwritten signature in black ink, appearing to read "Greg Camp". The signature is written in a cursive, flowing style.

Greg Camp  
Regulatory Compliance and Safety Manager

Enclosures: Critical Load Facility Information Spreadsheet

Cc: with Enclosure

\*\*\* The mailing address for all district facilities is: **Allen Boone Humphries Robinson LLC**  
**3200 Southwest Freeway, Ste. 2600, Houston TX 77027**

District Name:	Primary Contact – EDP	Secondary Contact – EDP	Additional Contact	
CYPRESS FOREST PUBLIC UTILITY DISTRICT	Area Manager	Operations Manager	PEPE ENGINEERING, LTD. – NABIL JOUBRAN	
	JEFF COTTEN	JC RENO		
County:	24 hr. Phone Number	Secondary Phone Number	Additional Contact Phone Number	
	(832) 467-1599	(832) 493-2877	Office	Cell
			281-392-0856 x 225	713-494-0931
HARRIS	Fax Number	Fax Number	Fax Number	
	(832) 467-1610	(832) 467-1610	281-293-0860	
Transmission and Distribution Utility Company (TDU)		Retail Electric Company		
CENTERPOINT ENERGY		HUDSON ENERGY		

<b>FACILITY</b>	<b>ADDRESS</b>	<b>ESI ID NUMBER</b>	<b>VOLUME</b>
WATER PLANT #1	8715 HERTS ROAD, SPRING, TX 77379	1008901001157548550100	
WATER PLANT #2	9301 CYPRESSWOOD DRIVE, SPRING, TX 77379	1008901001157610153100	
MEETING FACILITY	16215 CHAMPION FOREST DRIVE, SPRING, TX 77379	1008901023810560400100	
LIFT STATION #1	14670 CHAMPION FOREST DRIVE, HOUSTON, TX 77069	1008901005160827250100	
LIFT STATION #2	16302 ½ GATWICK DRIVE, SPRING, TX 77379	1008901023808067130100	



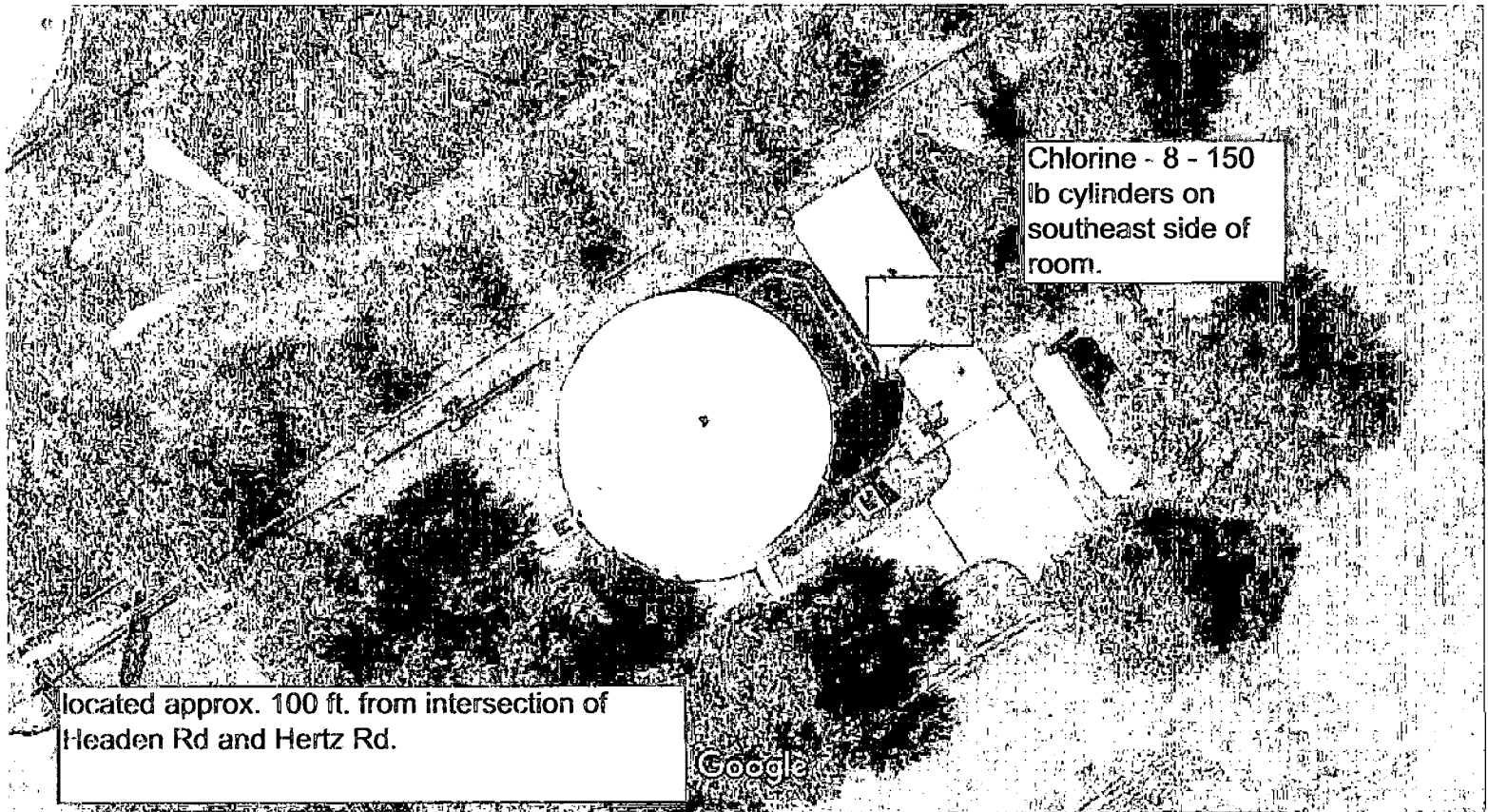

Chlorine - 8 - 150  
lb cylinders on  
southeast side of  
room.

located approx. 100 ft. from intersection of  
Headen Rd and Hertz Rd.

In abck of Golf Course - about 2000 ft from Cypresswood

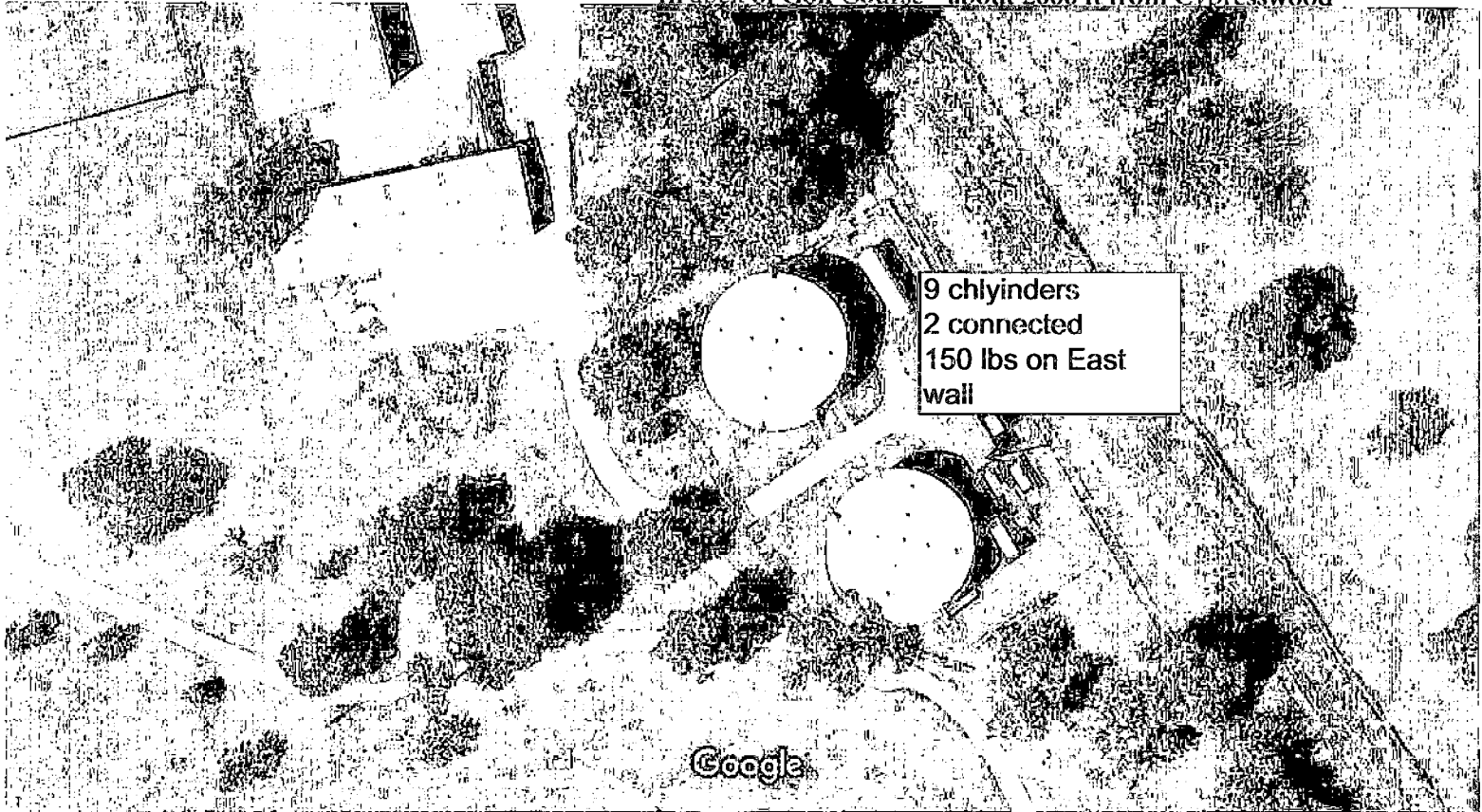

9 chlyinders  
2 connected  
150 lbs on East  
wall



Delivered via certified mail  
#

October 28, 2021

Public Utility Commission of Texas  
Central Records, Project 52299  
1701 N. Congress Avenue  
PO Box 13326  
Austin, Texas 78701-3326

Re: Cypresswood UD  
PUCT Project 52299  
Critical Load List for Water and Wastewater Facilities

To the PUCT,

Pursuant to the Texas Water Code Section §13.1396 and provisions set forth in Senate Bill 3 of the 87<sup>th</sup> Legislature, please find enclosed the current Critical Load Facility Information spreadsheet for the referenced Utility District which contains updated contact and facility information. Should you have any questions or need additional documentation please contact me via email at [gcamp@edpwater.com](mailto:gcamp@edpwater.com) or by phone at (713) 395-3100.

Sincerely,

A handwritten signature in black ink, appearing to read "Greg Camp". The signature is fluid and cursive, written over a horizontal line.

Greg Camp  
Regulatory Compliance and Safety Manager

Enclosures: Critical Load Facility Information Spreadsheet

Cc: with Enclosure

District Facilities  
Critical Load Spreadsheet

<b>District Name:</b>	<b>Primary Contact:</b>	<b>Secondary Contact:</b>	
<b>Cypresswood UD</b>	<b>Name:</b>	<b>Name:</b>	
	Environmental Development Partners JC Reno - Area Manager Brian Dubiel - Manager of Operations	IDS Engineering Group Matt Carpenter	
<b>County:</b>		<b>Phone Number:</b>	
<b>Harris</b>	Business: (832) 467-1599 JC Reno Cell: (832) 493-2877 Brian Dubiel Cell: (281) 415-0360	Business: (832) 590-7101 Cell (713) 822-8735	
	<b>Fax Number:</b>	<b>Fax Number:</b>	
	(832) 467-1610	(713) 482-1631	
<b>FACILITY</b>	<b>ADDRESS</b>	<b>ESI ID #</b>	<b>VOLUME</b>
Water Plant No. 2	18111 Kuykendahl	1008901001155905383100	1.1 MGD
Water Plant No. 1	18201 Mantana	1008901001155679523100	1.3 MGD
Administrative Bldg.	18190 Mantana	1008901023801912000100	
County Bldg	18200 Mantana	1008901001155679521100	
Transmission and Distribution Utility Company (TDU): CenterPoint Energy			
Retail Electric Company: Cavallo Energy Texas, LLC			
***The mailing address for all District facilities is 3200 Southwest Freeway, Suite 2600, Houston, TX 77027, Attention: Allen Boone Humphries Robinson LLP			

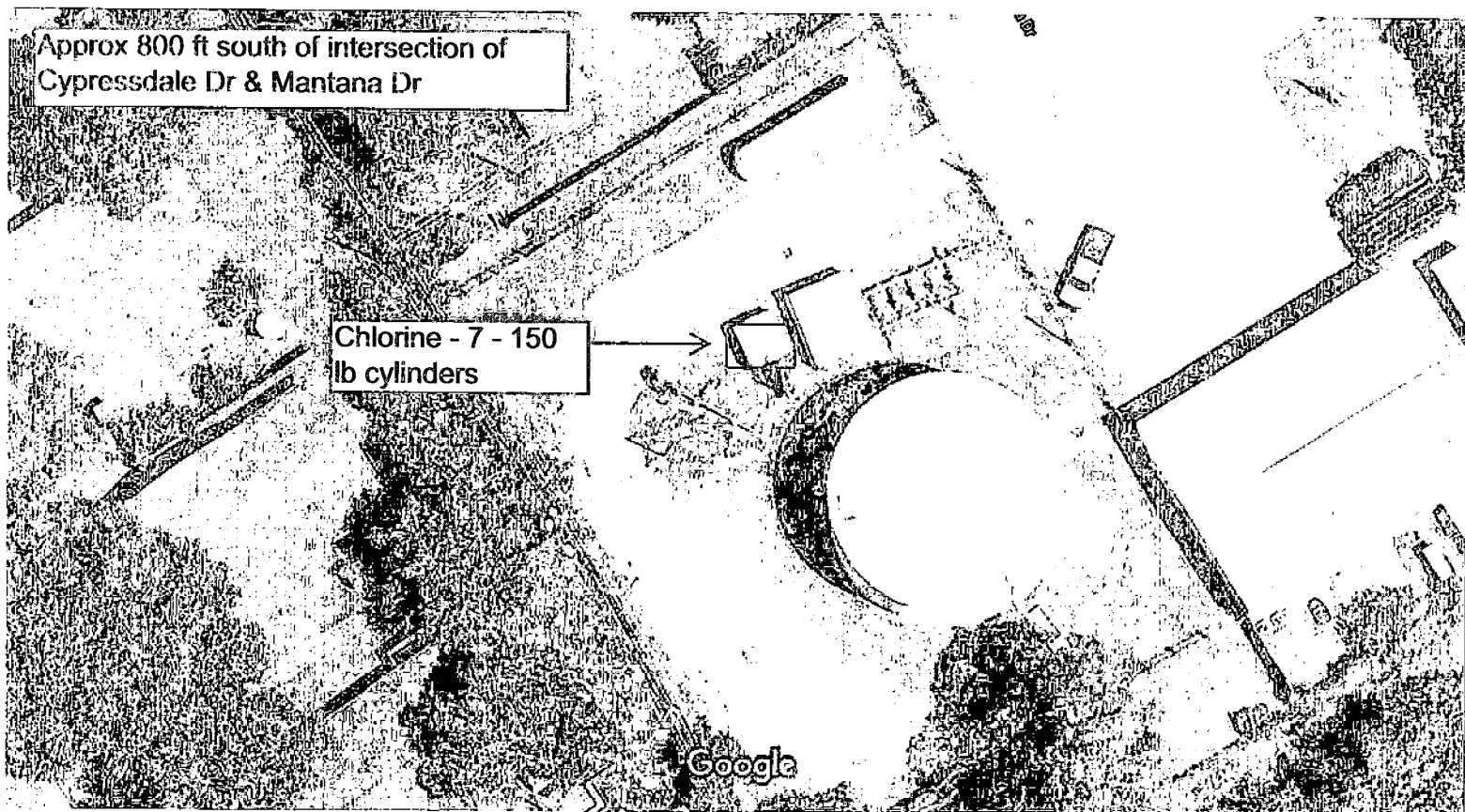

Google Maps Cypresswood Dr & S Cypress Villas Dr

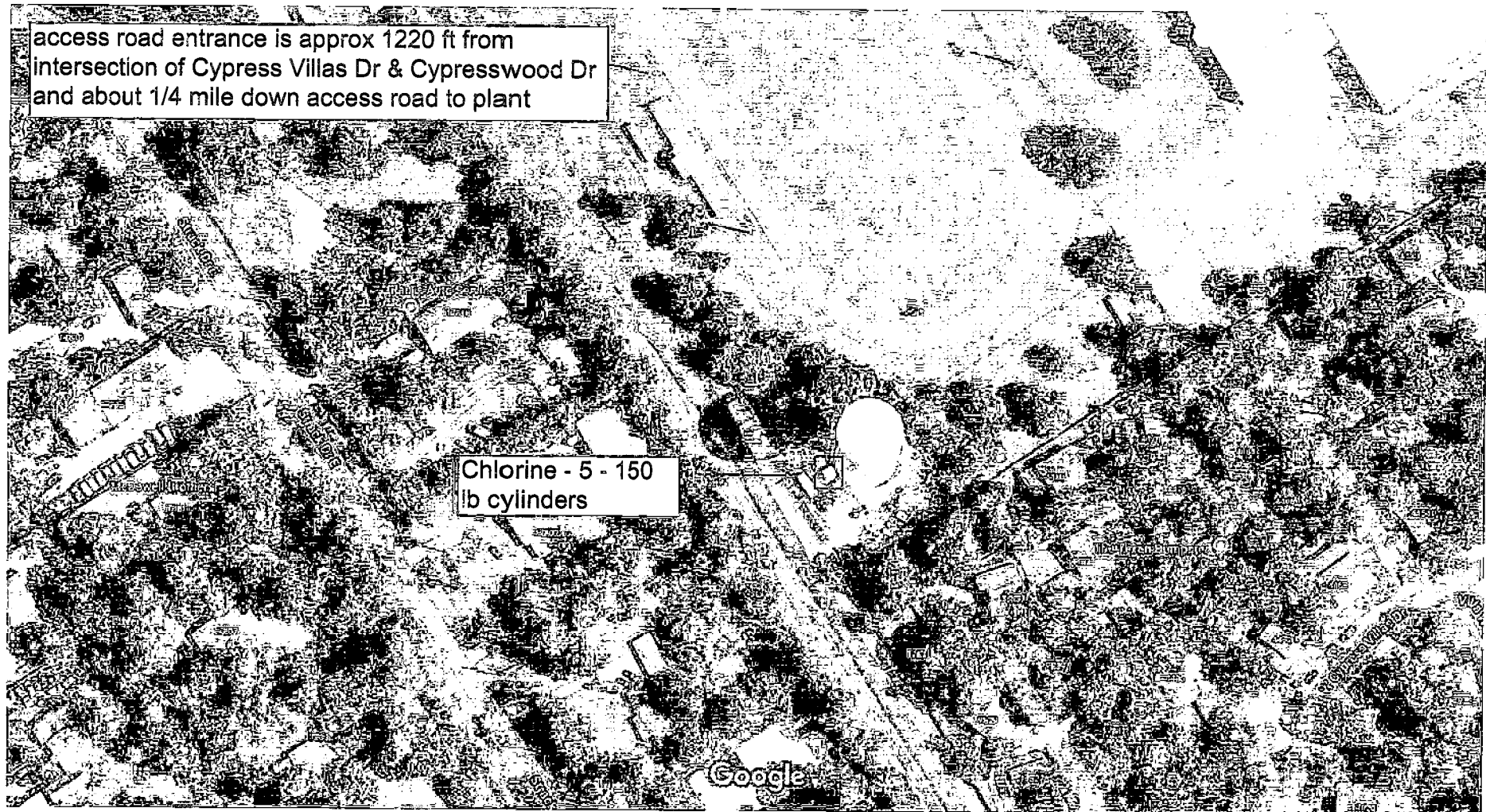



**Delivered via certified mail  
#**

October 28, 2021

Public Utility Commission of Texas  
Central Records, Project 52299  
1701 N. Congress Avenue  
PO Box 13326  
Austin, Texas 78701-3326

Re: El Dorado UD  
PUCT Project 52299  
Critical Load List for Water and Wastewater Facilities

To the PUCT,

Pursuant to the Texas Water Code Section §13.1396 and provisions set forth in Senate Bill 3 of the 87<sup>th</sup> Legislature, please find enclosed the current Critical Load Facility Information spreadsheet for the referenced Utility District which contains updated contact and facility information. Should you have any questions or need additional documentation please contact me via email at [gcamp@edpwater.com](mailto:gcamp@edpwater.com) or by phone at (713) 395-3100.

Sincerely,

A handwritten signature in black ink, appearing to read "Greg Camp". The signature is written in a cursive, flowing style.

Greg Camp  
Regulatory Compliance and Safety Manager

Enclosures: Critical Load Facility Information Spreadsheet

Cc: with Enclosure

\*\*\* The mailing address for all district facilities is: **Environmental Development Partners, LLC (EDP)**  
**17495 Village Green Drive, Houston, TX 77040.**

District Name:	Primary Contact - EDP	Secondary Contact - EDP	Additional Contact
EL DORADO UTILITY DISTRICT	Area Manager	Operations Manager	ENVIRONMENTAL DEVELOPMENT PARTNERS ERIC THIRY – VICE PRESIDENT OF OPERATIONS
	TOM MERCK	JC RENO	
County:	24 hr. Phone Number	Secondary Phone Number	Additional Contact Phone Number
HARRIS	(832) 467-1599	(832) 493-2877	(832) 467-1599
	Fax Number	Fax Number	Fax Number
	(832) 467-1610	(832) 467-1610	(832) 467-1610
Transmission and Distribution Utility Company (TDU)		Retail Electric Company	
CENTERPOINT ENERGY		CAVALLO ENERGY	

FACILITY	ADDRESS	ESI ID NUMBER	VOLUME
WASTEWATER TREATMENT PLANT	8243 GREENS ROAD, HUMBLE, TX 77396	1008901001531511200100	
WASTEWATER TREATMENT PLANT	8243 GREENS ROAD B, HUMBLE, TX 77396	1008901024901656780120	
WATER PLANT - WELL #1	7931 BENDER ROAD, HUMBLE, TX 77396	1008901001531510075100	
WATER PLANT - WELL #2	16226 MESA, HUMBLE, TX 77396	1008901001531565780100	
ATASCOCITA PINES LIFT STATION	16234 MESA, HUMBLE, TX 77396	1008901023817179680106	
MESA LIFT STATION	15715 MESA, HUMBLE, TX 77396	1008901001531511985100	



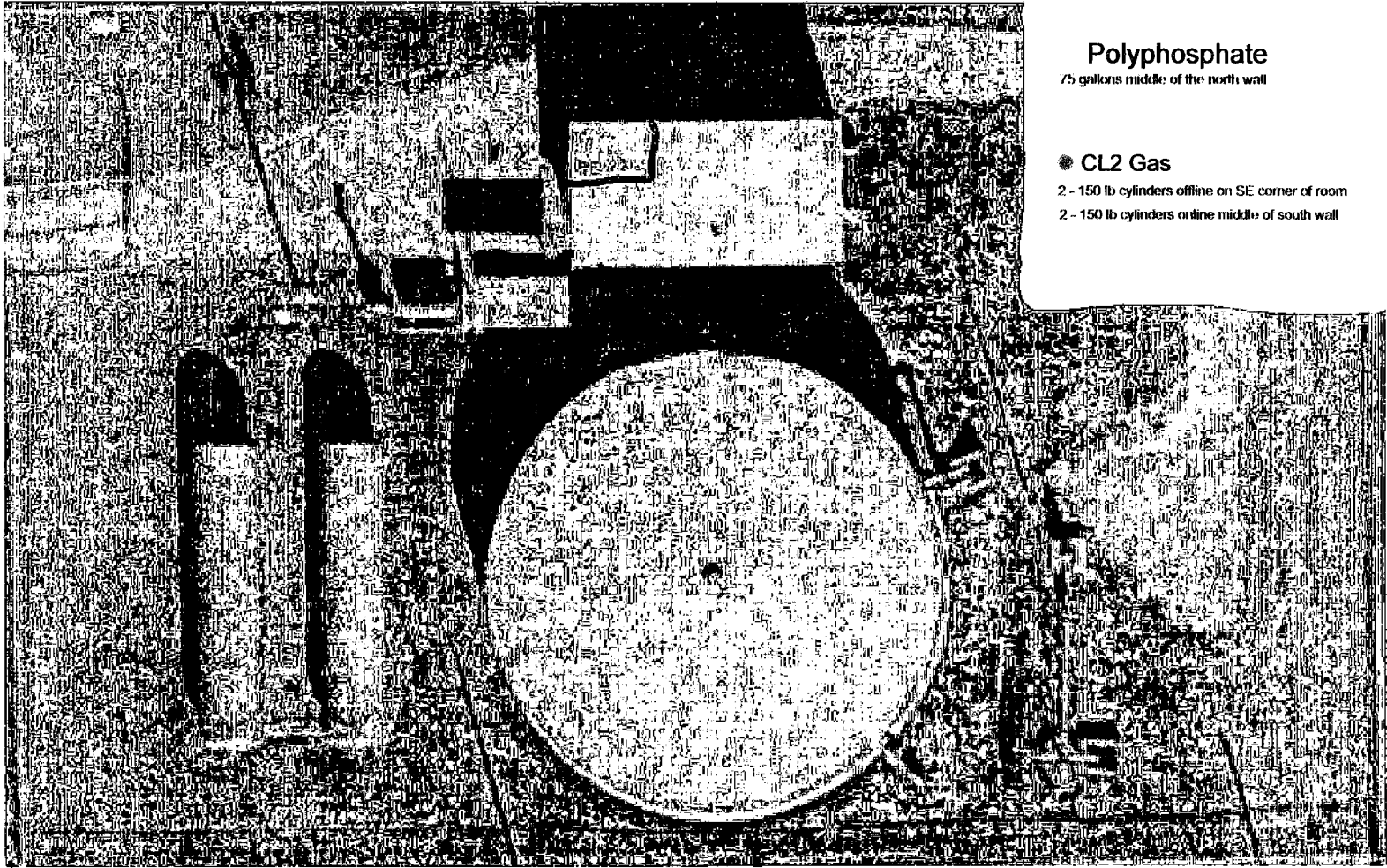

## Polyphosphate

75 gallons middle of the north wall

## ● CL2 Gas

2 - 150 lb cylinders offline on SE corner of room

2 - 150 lb cylinders online middle of south wall

## Polyphosphate

75 gallons middle of NE wall

## CL2 gas

2 - 150lb cylinders online SE wall close to door

2 - 150 cylinders spare offline NW wall close to door

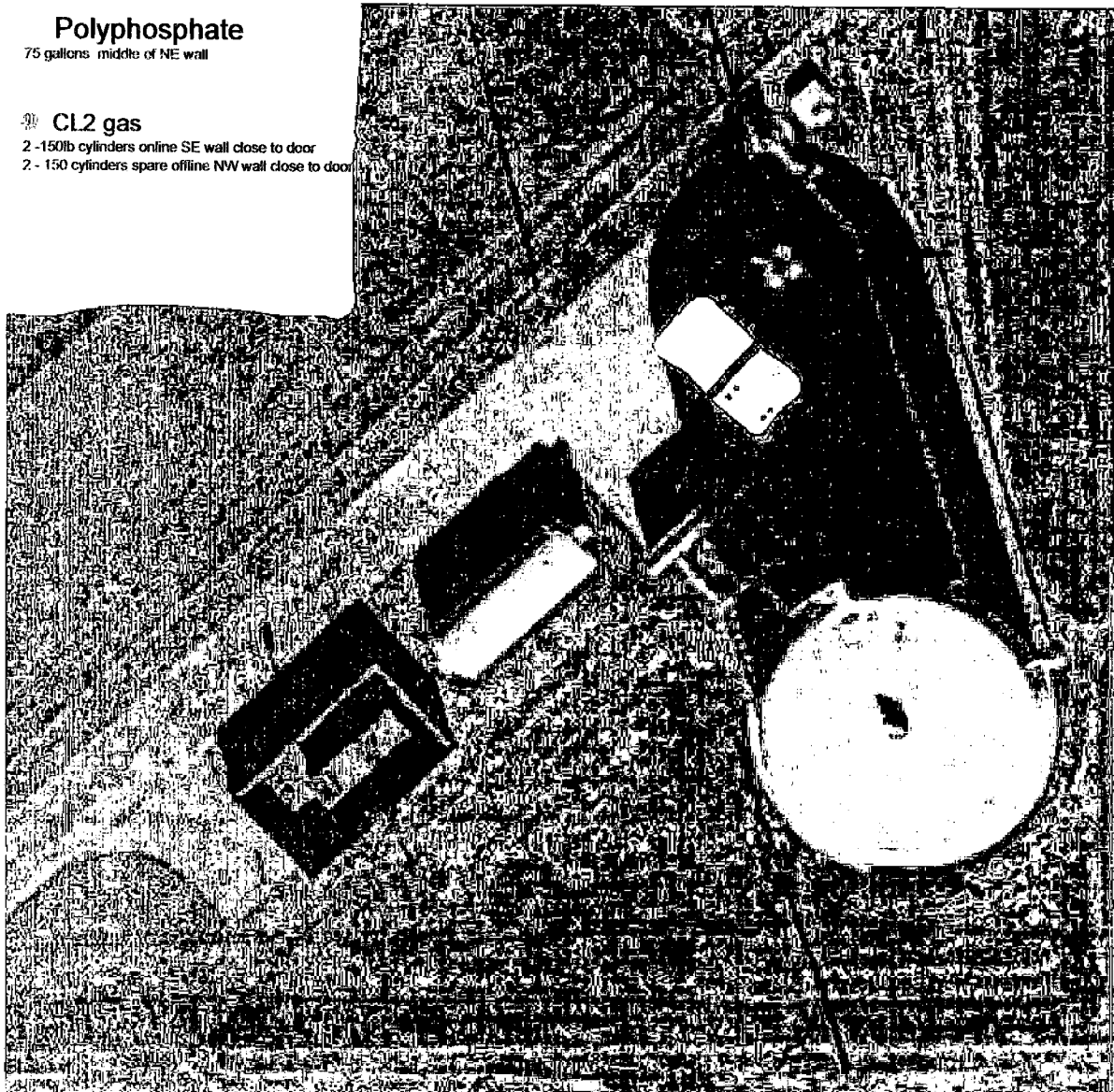

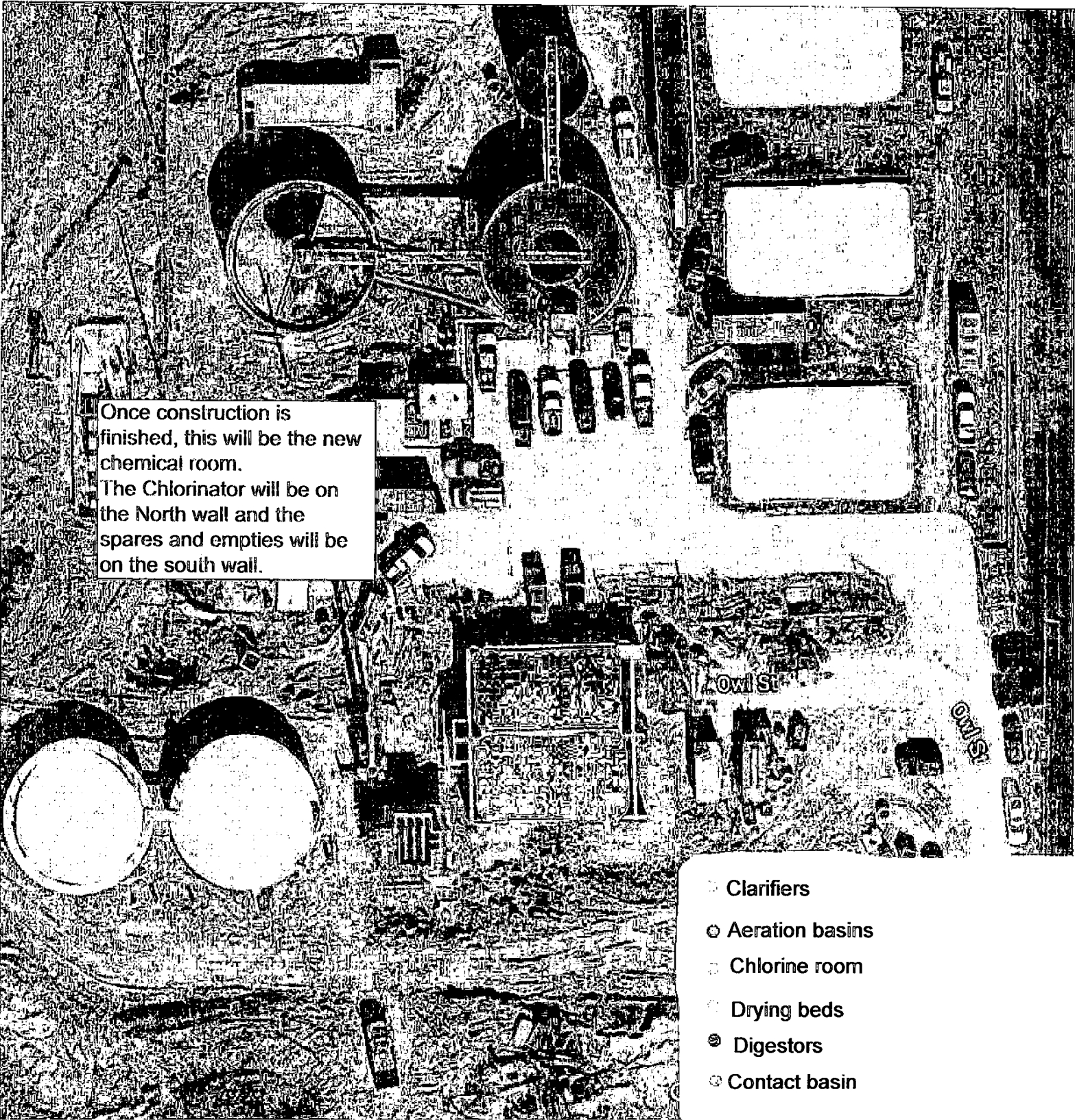

Once construction is finished, this will be the new chemical room. The Chlorinator will be on the North wall and the spares and empties will be on the south wall.

- Clarifiers
- Aeration basins
- Chlorine room
- Drying beds
- Digestors
- Contact basin

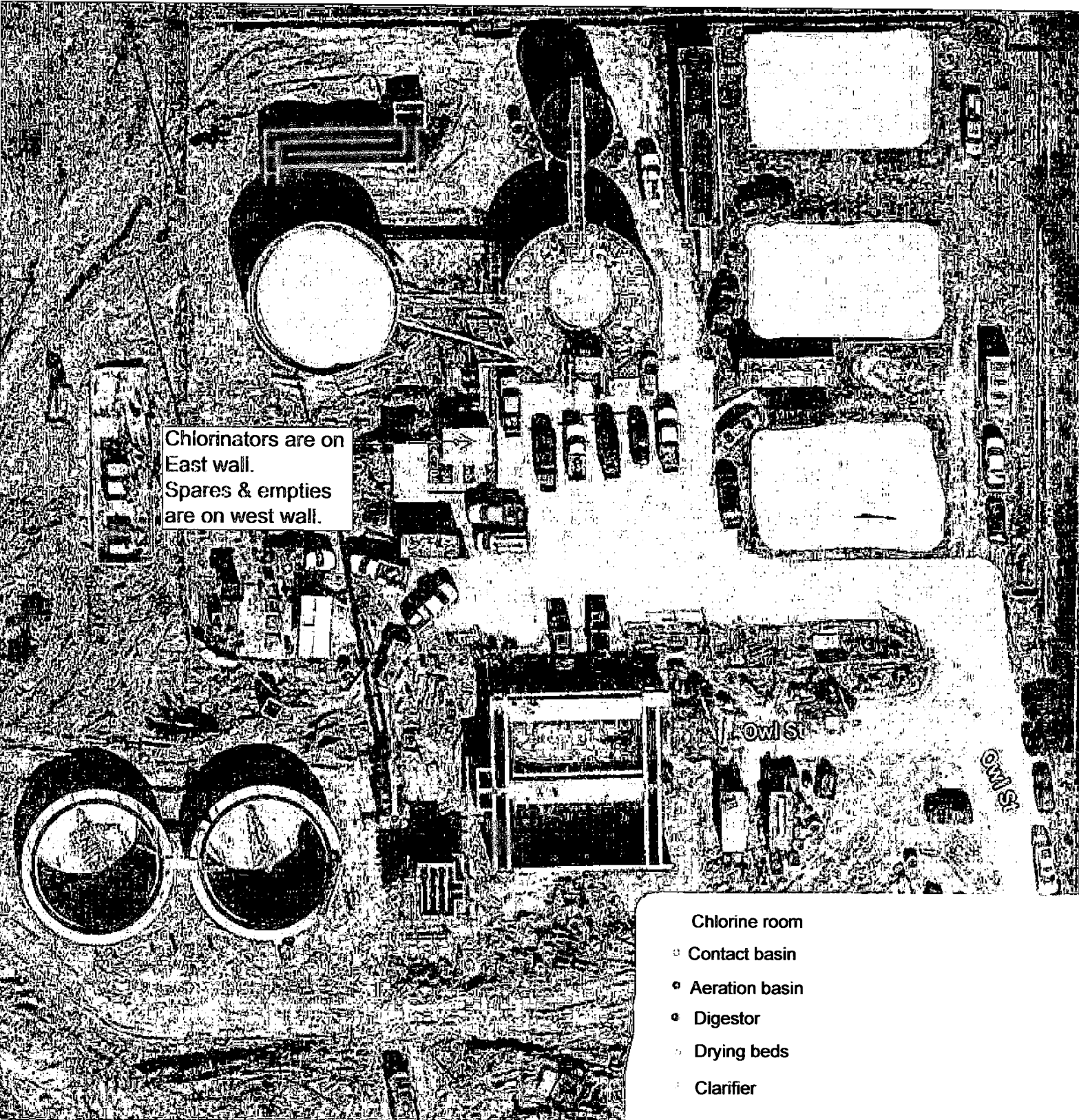

Chlorinators are on  
East wall.  
Spares & empties  
are on west wall.

Chlorine room

- Contact basin
- Aeration basin
- Digester
- Drying beds
- Clarifier



Delivered via certified mail  
#

October 28, 2021

Public Utility Commission of Texas  
Central Records, Project 52299  
1701 N. Congress Avenue  
PO Box 13326  
Austin, Texas 78701-3326

Re: Fort Bend County FWSD 1  
PUCT Project 52299  
Critical Load List for Water and Wastewater Facilities

To the PUCT,

Pursuant to the Texas Water Code Section §13.1396 and provisions set forth in Senate Bill 3 of the 87<sup>th</sup> Legislature, please find enclosed the current Critical Load Facility Information spreadsheet for the referenced Utility District which contains updated contact and facility information. Should you have any questions or need additional documentation please contact me via email at [gcamp@edpwater.com](mailto:gcamp@edpwater.com) or by phone at (713) 395-3100.

Sincerely,

A handwritten signature in black ink, appearing to read "Greg Camp".

Greg Camp  
Regulatory Compliance and Safety Manager

Enclosures: Critical Load Facility Information Spreadsheet

Cc: with Enclosure

\*\*\* The mailing address for all district facilities is: **Environmental Development Partners, LLC (EDP)**  
**17495 Village Green Drive, Houston, TX 77040.**

<b>District Name:</b>	<b>Primary Contact – EDP</b>	<b>Secondary Contact – EDP</b>	<b>Additional Contact</b>
FORT BEND COUNTY FWSD 1	<b>Area Manager</b>	<b>Operations Manager</b>	ENVIRONMENTAL DEVELOPMENT PARTNERS ERIC THIRY – VICE PRESIDENT OF OPERATIONS
	BRUCE DUBIEL	JC RENO	
<b>County:</b>	<b>24 hr. Phone Number</b>	<b>Secondary Phone Number</b>	<b>Additional Contact Phone Number</b>
	(832) 467-1599	(832) 493-2877	(832) 467-1599
FORT BEND	<b>Fax Number</b>	<b>Fax Number</b>	<b>Fax Number</b>
	(832) 467-1610	(832) 467-1610	(832) 467-1610
<b>Transmission and Distribution Utility Company (TDU)</b>		<b>Retail Electric Company</b>	
CENTERPOINT ENERGY		HUDSON ENERGY	

<b>FACILITY</b>	<b>ADDRESS</b>	<b>ESI ID NUMBER</b>	<b>VOLUME</b>
WATER PLANT	14415 1ST STREET, FRESNO, TX 77545 (2723 FM 521, FRESNO, TX 77545)	1008901001900176320108	
LIFT STATION #1	4521 1/2 FM 521 ROAD, FRESNO, TX 77545	1008901023900975170115	



Approx 500 ft north of intersection  
of Evergreen St and FM 521 Rd  
behind small strip center.

Chlorine - 4 - 150  
lb cylinders

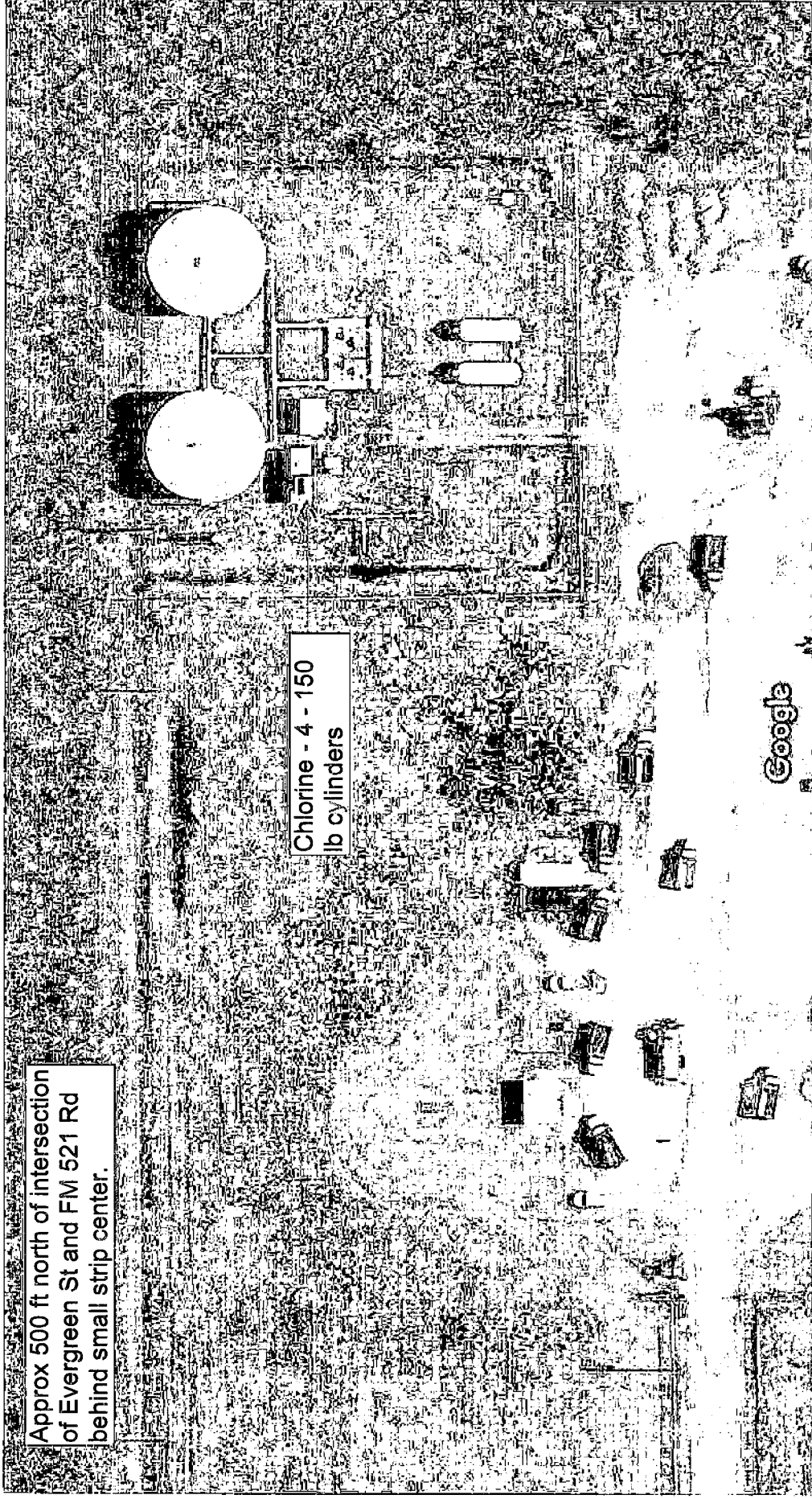



Delivered via certified mail  
#

October 28, 2021

Public Utility Commission of Texas  
Central Records, Project 52299  
1701 N. Congress Avenue  
PO Box 13326  
Austin, Texas 78701-3326

Re: Fort Bend County FWSD 2  
PUCT Project 52299  
Critical Load List for Water and Wastewater Facilities

To the PUCT,

Pursuant to the Texas Water Code Section §13.1396 and provisions set forth in Senate Bill 3 of the 87<sup>th</sup> Legislature, please find enclosed the current Critical Load Facility Information spreadsheet for the referenced Utility District which contains updated contact and facility information. Should you have any questions or need additional documentation please contact me via email at [gcamp@edpwater.com](mailto:gcamp@edpwater.com) or by phone at (713) 395-3100.

Sincerely,

A handwritten signature in black ink, appearing to read "Greg Camp".

Greg Camp  
Regulatory Compliance and Safety Manager

Enclosures: Critical Load Facility Information Spreadsheet

Cc: with Enclosure



\*\*\* The mailing address for all district facilities is: **Environmental Development Partners, LLC (EDP)**  
**17495 Village Green Drive, Houston, TX 77040.**

<b>District Name:</b>	<b>Primary Contact – EDP</b>	<b>Secondary Contact – EDP</b>	<b>Additional Contact</b>
FORT BEND COUNTY FWSD 2	<b>Area Manager</b>	<b>Operations Manager</b>	ENVIRONMENTAL DEVELOPMENT PARTNERS ERIC THIRY – VICE PRESIDENT OF OPERATIONS
	BRUCE DUBIEL	JC RENO	
<b>County:</b>	<b>24 hr. Phone Number</b>	<b>Secondary Phone Number</b>	<b>Additional Contact Phone Number</b>
	(832) 467-1599	(832) 493-2877	(832) 467-1599
FORT BEND	<b>Fax Number</b>	<b>Fax Number</b>	<b>Fax Number</b>
	(832) 467-1610	(832) 467-1610	(832) 467-1610
<b>Transmission and Distribution Utility Company (TDU)</b>		<b>Retail Electric Company</b>	
CENTERPOINT ENERGY		HUDSON ENERGY	

<b>FACILITY</b>	<b>ADDRESS</b>	<b>ESI ID NUMBER</b>	<b>VOLUME</b>
WATER PLANT - WELL #1 - RIO BRAZOS	940 CUMMINGS ROAD, ROSENBERG, TX 77471	1008901023817765220106	
LIFT STATION #1 - RIO BRAZOS	920 CUMMINGS ROAD, ROSENBERG, TX 77471	1008901022900762140113	
LIFT STATION #1 - FOUR CORNERS	16403 1/2 OLD RICHMOND ROAD, SUGAR LAND, TX 77498	1008901006900760910113	
LIFT STATION #2 - FOUR CORNERS	15924 1/2 OLD RICHMOND ROAD, SUGAR LAND, TX 77498	1008901020900739180113	
LIFT STATION #3 - FOUR CORNERS	15503 1/2 BOSS GASTON ROAD, SUGAR LAND, TX 77498	1008901001900738630113	
LIFT STATION #4 - FOUR CORNERS	16032 1/2 WEST BELLFORT, SUGAR LAND, TX 77498	1008901016900738030113	
LFT STATION #5 - FOUR CORNERS	16427 1/2 WEST BELLFORT, SUGAR LAND, TX 77498	1008901001900738620113	

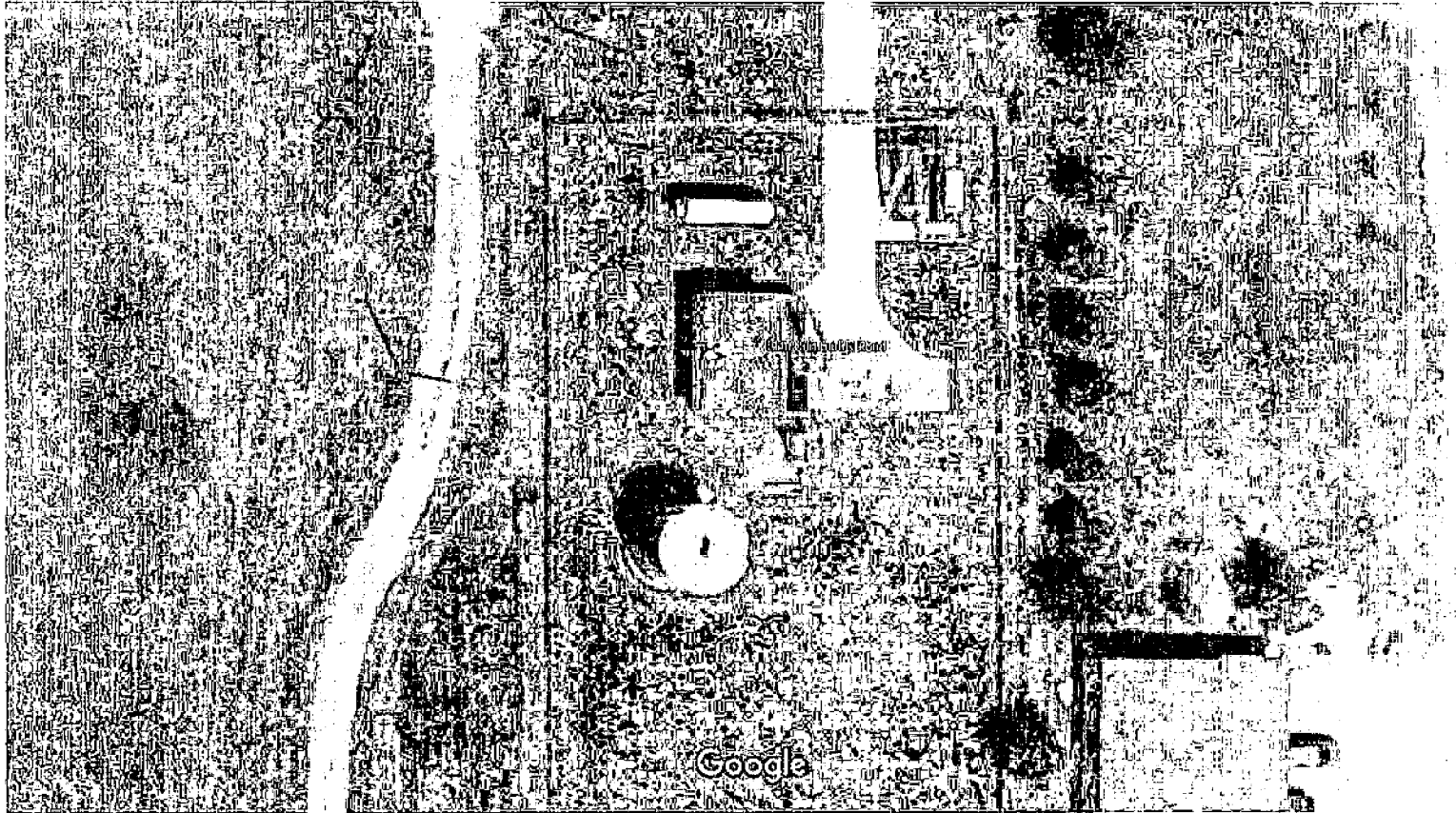



**Delivered via certified mail  
#**

October 28, 2021

Public Utility Commission of Texas  
Central Records, Project 52299  
1701 N. Congress Avenue  
PO Box 13326  
Austin, Texas 78701-3326

Re: Fort Bend County MUD 118  
PUCT Project 52299  
Critical Load List for Water and Wastewater Facilities

To the PUCT,

Pursuant to the Texas Water Code Section §13.1396 and provisions set forth in Senate Bill 3 of the 87<sup>th</sup> Legislature, please find enclosed the current Critical Load Facility Information spreadsheet for the referenced Utility District which contains updated contact and facility information. Should you have any questions or need additional documentation please contact me via email at [gcamp@edpwater.com](mailto:gcamp@edpwater.com) or by phone at (713) 395-3100.

Sincerely,

Greg Camp  
Regulatory Compliance and Safety Manager

Enclosures: Critical Load Facility Information Spreadsheet

Cc: with Enclosure

\*\*\* The mailing address for all district facilities is: Environmental Development Partners, LLC (EDP)  
17495 Village Green Drive, Houston, TX 77040.

District Name:	Primary Contact – EDP	Secondary Contact – EDP	Additional Contact
FORT BEND MUNICIPAL UTILITY DISTRICT 118	Area Manager	Operations Manager	ENVIRONMENTAL DEVELOPMENT PARTNERS ERIC THIRY – VICE PRESIDENT OF OPERATIONS
	BRUCE DUBIEL	JC RENO	
County:	24 hr. Phone Number	Secondary Phone Number	Additional Contact Phone Number
FORT BEND	(832) 467-1599	(832) 493-2877	(832) 467-1599
	Fax Number	Fax Number	Fax Number
	(832) 467-1610	(832) 467-1610	(832) 467-1610
Transmission and Distribution Utility Company (TDU)		Retail Electric Company	
CENTERPOINT ENERGY		CAVALLO ENERGY	

FACILITY	ADDRESS	ESI ID NUMBER	VOLUME
WASTE WATER TREATMENT PLANT	1427 BRADY CREEK, RICHMOND, TX 77406	1008901023818282360106	
WATER PLANT #1	4506 FARMER ROAD, RICHMOND, TX 77406	1008901023809065540100	
REMOTE WELL	3900 1/2 FARMER ROAD, RICHMOND, TX 77406	1008901023813245840102	
LIFT STATION #1	4510 FARMER ROAD, RICHMOND, TX 77406	1008901023809868290100	
LIFT STATION #2	520 1/2 WATERSIDE ESTATE CIRCLE, RICHMOND, TX 77406	1008901023813932190103	
LIFT STATION #3	11111 HARLEM ROAD, RICHMOND, TX 77406	1008901023816994010105	

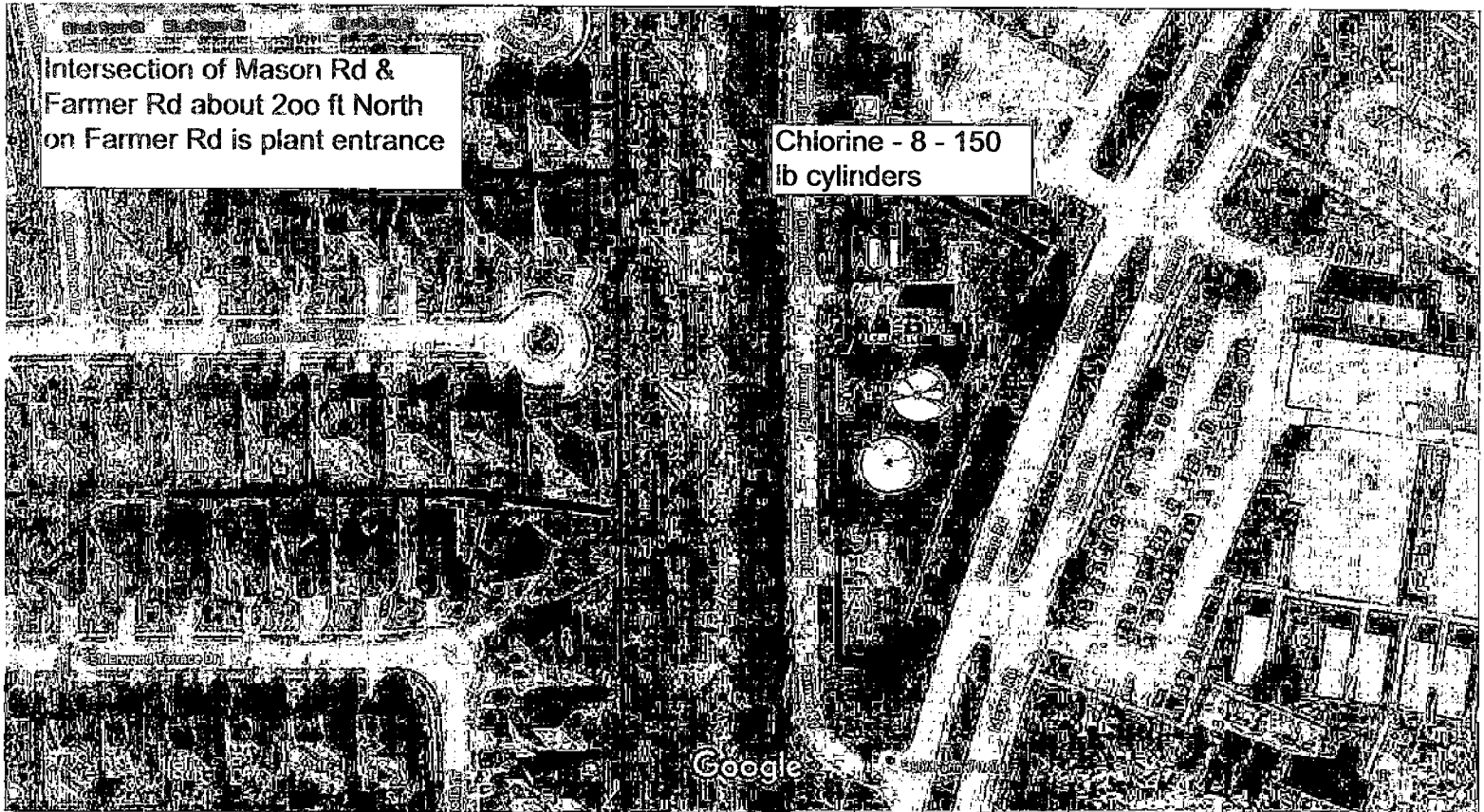

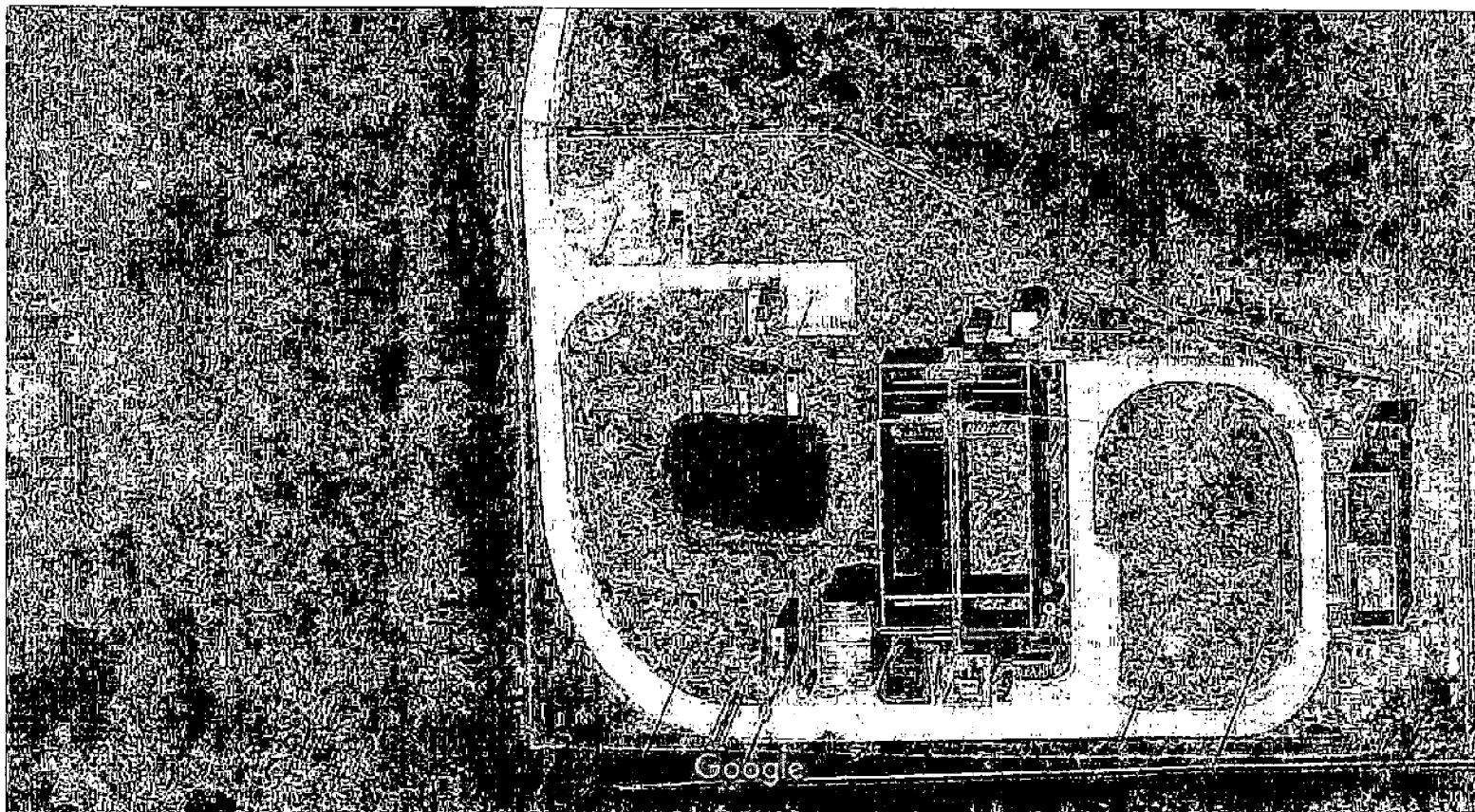

Map data ©2020, Map data ©2020 20 ft

## 1427 Brady Creek Ln

Richmond, TX 77406



Directions



Save



Nearby



Send to your  
phone



Share

J7WC+XG Richmond, Texas

Photos



Delivered via certified mail  
#

October 28, 2021

Public Utility Commission of Texas  
Central Records, Project 52299  
1701 N. Congress Avenue  
PO Box 13326  
Austin, Texas 78701-3326

Re: Fort Bend County MUD 132  
PUCT Project 52299  
Critical Load List for Water and Wastewater Facilities

To the PUCT,

Pursuant to the Texas Water Code Section §13.1396 and provisions set forth in Senate Bill 3 of the 87<sup>th</sup> Legislature, please find enclosed the current Critical Load Facility Information spreadsheet for the referenced Utility District which contains updated contact and facility information. Should you have any questions or need additional documentation please contact me via email at [gcamp@edpwater.com](mailto:gcamp@edpwater.com) or by phone at (713) 395-3100.

Sincerely,

A handwritten signature in cursive script, appearing to read "Greg Camp".

Greg Camp  
Regulatory Compliance and Safety Manager

Enclosures: Critical Load Facility Information Spreadsheet

Cc: with Enclosure

\*\*\* The mailing address for all district facilities is: **Environmental Development Partners, LLC (EDP)**  
**17495 Village Green Drive, Houston, TX 77040.**

<b>District Name:</b>	<b>Primary Contact – EDP</b>	<b>Secondary Contact – EDP</b>	<b>Additional Contact</b>
FORT BEND MUNICIPAL UTILITY DISTRICT 132	<b>Area Manager</b>	<b>Operations Manager</b>	ENVIRONMENTAL DEVELOPMENT PARTNERS ERIC THIRY – VICE PRESIDENT OF OPERATIONS
	BRUCE DUBIEL	JC RENO	
<b>County:</b>	<b>24 hr. Phone Number</b>	<b>Secondary Phone Number</b>	<b>Additional Contact Phone Number</b>
	(832) 467-1599	(832) 493-2877	(832) 467-1599
FORT BEND	<b>Fax Number</b>	<b>Fax Number</b>	<b>Fax Number</b>
	(832) 467-1610	(832) 467-1610	(832) 467-1610
<b>Transmission and Distribution Utility Company (TDU)</b>		<b>Retail Electric Company</b>	
CENTERPOINT ENERGY		CAVALLO ENERGY	

<b>FACILITY</b>	<b>ADDRESS</b>	<b>ESI ID NUMBER</b>	<b>VOLUME</b>
LIFT STATION #1	24545 ½ BELLAIRE BLVD, RICHMOND, TX 77406	1008901001901196540116	
LIFT STATION #2	24831 ½ GREENWOOD BAY DRIVE, RICHMOND, TX 77406	1008901023901582800119	





**Delivered via certified mail  
#**

October 28, 2021

Public Utility Commission of Texas  
Central Records, Project 52299  
1701 N. Congress Avenue  
PO Box 13326  
Austin, Texas 78701-3326

Re: Fort Bend County MUD 142  
PUCT Project 52299  
Critical Load List for Water and Wastewater Facilities

To the PUCT,

Pursuant to the Texas Water Code Section §13.1396 and provisions set forth in Senate Bill 3 of the 87<sup>th</sup> Legislature, please find enclosed the current Critical Load Facility Information spreadsheet for the referenced Utility District which contains updated contact and facility information. Should you have any questions or need additional documentation please contact me via email at [gcamp@edpwater.com](mailto:gcamp@edpwater.com) or by phone at (713) 395-3100.

Sincerely,

A handwritten signature in black ink that reads "Greg Camp". The signature is fluid and cursive.

Greg Camp  
Regulatory Compliance and Safety Manager

Enclosures: Critical Load Facility Information Spreadsheet

Cc: with Enclosure

\*\*\* The mailing address for all district facilities is: Environmental Development Partners, LLC (EDP)  
17495 Village Green Drive, Houston, TX 77040.

District Name:	Primary Contact – EDP	Secondary Contact – EDP	Additional Contact
FORT BEND MUNICIPAL UTILITY DISTRICT 142	Area Manager	Operations Manager	ENVIRONMENTAL DEVELOPMENT PARTNERS ERIC THIRY – VICE PRESIDENT OF OPERATIONS
	BRUCE DUBIEL	JC RENO	
County:	24 hr. Phone Number	Secondary Phone Number	Additional Contact Phone Number
	(832) 467-1599	(832) 493-2877	(832) 467-1599
FORT BEND	Fax Number	Fax Number	Fax Number
	(832) 467-1610	(832) 467-1610	(832) 467-1610
Transmission and Distribution Utility Company (TDU)		Retail Electric Company	
CENTERPOINT ENERGY		CAVALLO ENERGY	

FACILITY	ADDRESS	ESI ID NUMBER	VOLUME
WASTE WATER TREATMENT PLANT #1 & #2	26020 1/2 FULSHEAR GASTON ROAD, RICHMOND, TX 77406	1008901023815153620104	
WASTE WATER TREATMENT PLANT - CREEK SIDE RANCH	26041 1/2 FULSHEAR GASTON ROAD, RICHMOND, TX 77406	1008901023901142760116	
WATER PLANT #1	25530 FULSHEAR GASTON ROAD, RICHMOND, TX 77406	1008901023815153580104	
WATER PLANT #2	27034 1/2 HENSON FALLS DRIVE, KATY, TX 77449	1008901001900690920113	
STORM WATER PUMP STATION	25208 1/2 EASTON RAMSEY WAY, FULSHEAR, TX 77469	1008901024900826500114	
LIFT STATION #1	6225 1/2 WESTHEIMER LAKES NORTH, KATY, TX 77494	1008901023816760050105	
LIFT STATION #2	25310 1/2 EASTON RAMSEY WAY, FULSHEAR, TX 77469	1008901023900827480114	
LIFT STATION - CREEK SIDE RANCH	9923 1/2 CLEARSTONE CIRCLE, RICHMOND, TX 77406	1008901016901103020116	

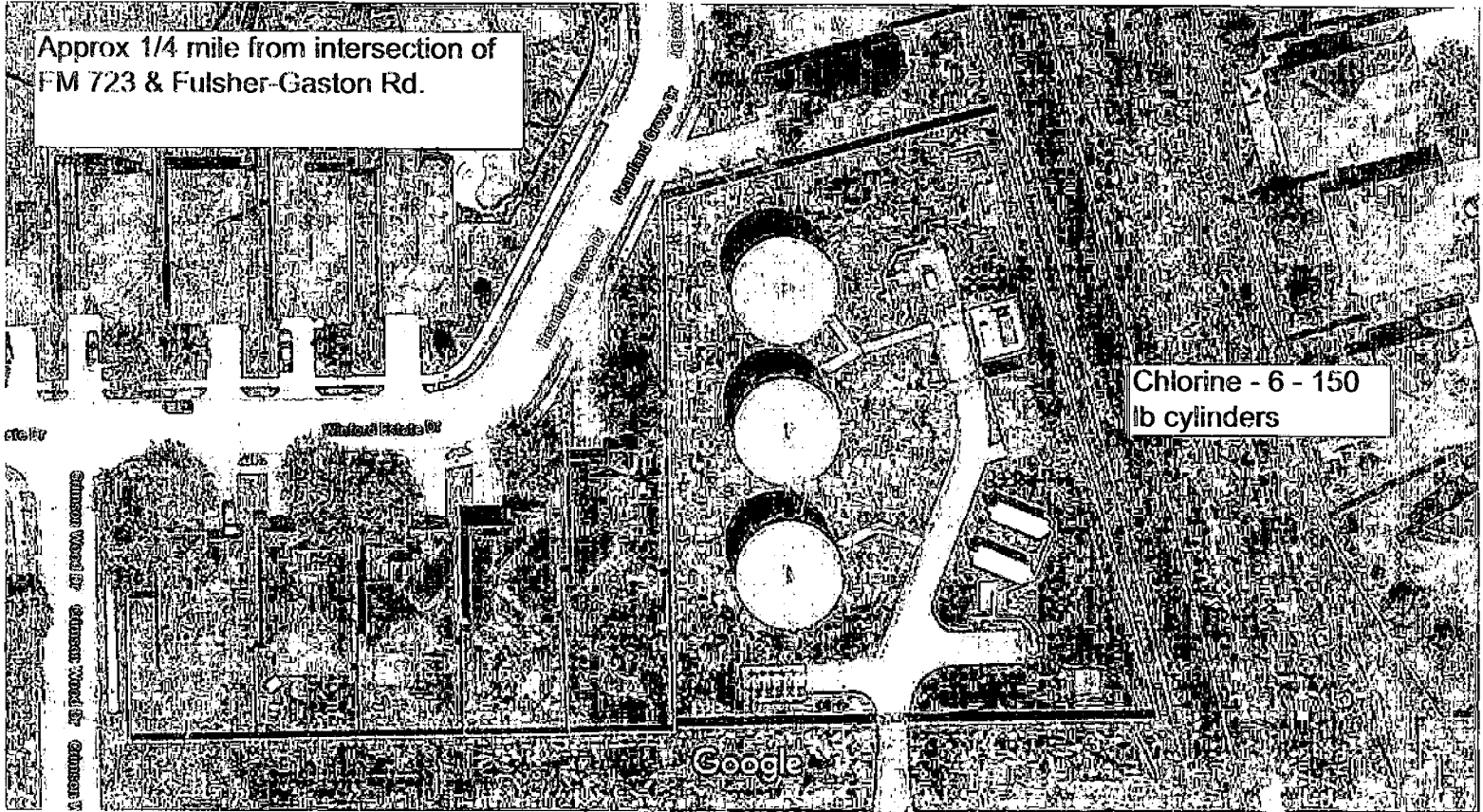

Map data ©2020 , Map data ©2020 20 ft

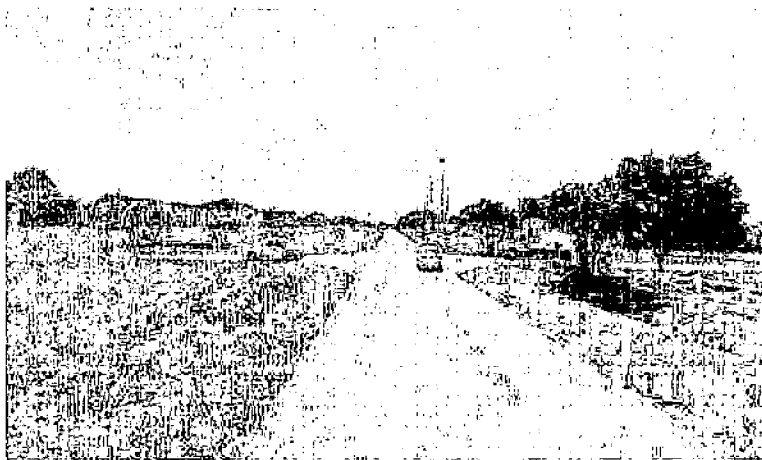

## 25530 Fulshear-Gaston Rd

Richmond, TX 77406



Directions



Save



Nearby



Send to your  
phone



Share

Photos

27034 Henson Falls Dr

FB 142 - WP 2

Approx 300 ft from FM  
1463 & Lady Tresses Dr.

Chlorine - 4 - 150  
lb cylinders

Google

Map data ©2020, Map data ©2020 20 ft



27034 Henson Falls Dr

Katy, TX 77494



Directions



Save



Nearby



Send to your  
phone



Share

Photos

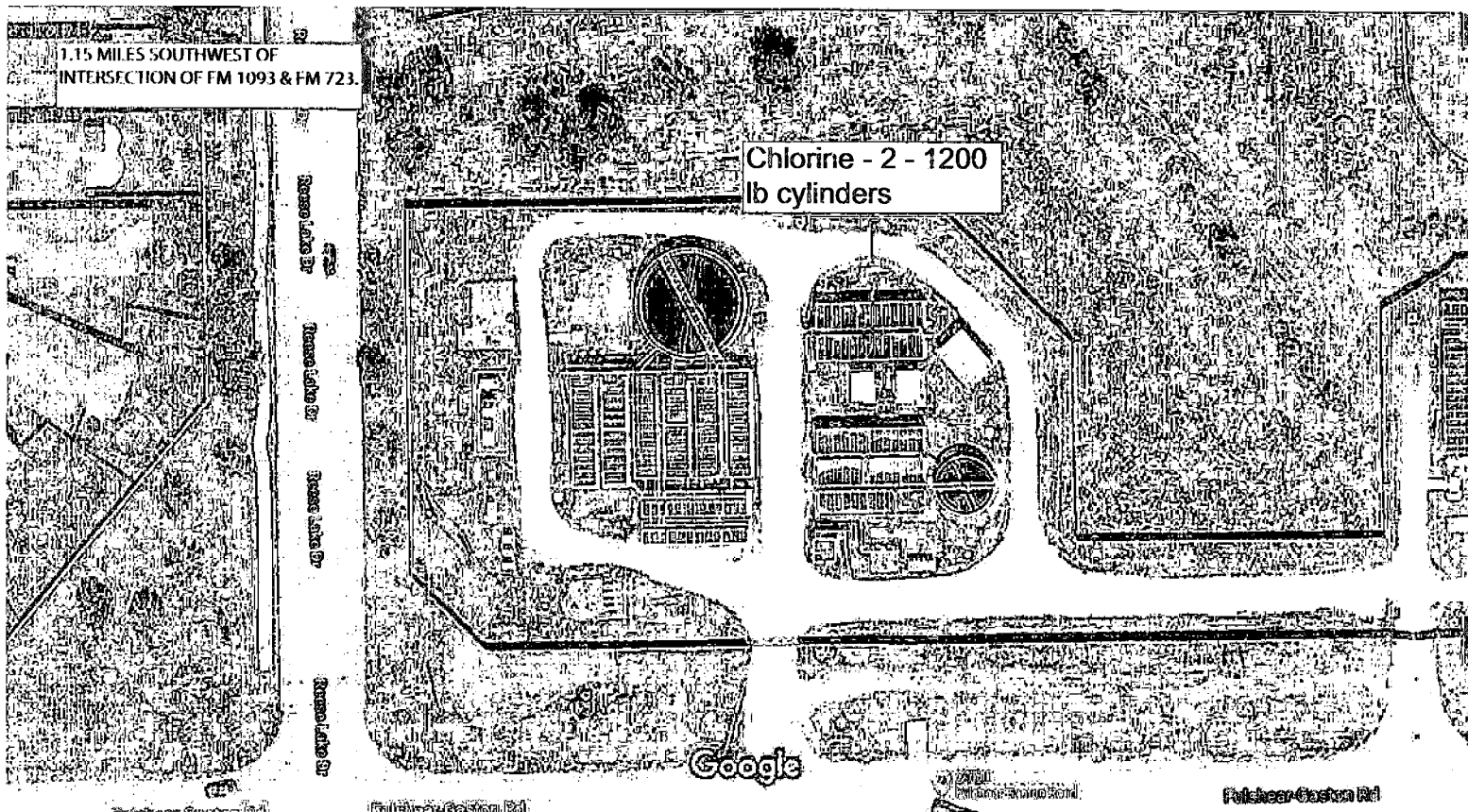

Approx. 1/2 mile from  
FM 723 & Fulshear-  
Gaston Rd

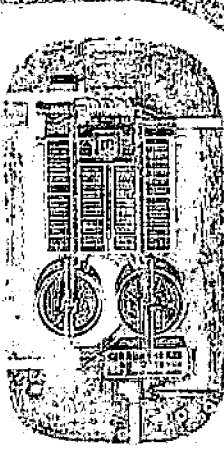

Chlorine - 8 - 150  
lb cylinders

Google



**Delivered via certified mail  
#**

October 28, 2021

Public Utility Commission of Texas  
Central Records, Project 52299  
1701 N. Congress Avenue  
PO Box 13326  
Austin, Texas 78701-3326

Re: Fort Bend County MUD 143  
PUCT Project 52299  
Critical Load List for Water and Wastewater Facilities

To the PUCT,

Pursuant to the Texas Water Code Section §13.1396 and provisions set forth in Senate Bill 3 of the 87<sup>th</sup> Legislature, please find enclosed the current Critical Load Facility Information spreadsheet for the referenced Utility District which contains updated contact and facility information. Should you have any questions or need additional documentation please contact me via email at [gcamp@edpwater.com](mailto:gcamp@edpwater.com) or by phone at (713) 395-3100.

Sincerely,

A handwritten signature in black ink, appearing to read "Greg Camp". The signature is fluid and cursive, written over a light blue horizontal line.

Greg Camp  
Regulatory Compliance and Safety Manager

Enclosures: Critical Load Facility Information Spreadsheet

Cc: with Enclosure

# Critical Load Chart

<b>District Name:</b>	<b>Primary Contact:</b>		<b>Secondary Contact:</b>	
Fort Bend County MUD No. 143	Name: Environmental Development Partners (Bruce Dubiel, Area Manager) Environmental Development Partners (JC Reno, Manager of Operations)		Name: Bradley Jenkins, PE Jones & Carter	
<b>County:</b>	<b>Phone Number:</b>		<b>Phone Number:</b>	
Fort Bend	Bruce: 832-467-1599 or 832-427-9064 (cell) JC: 832-467-1599 or 832-493-2877 (cell)		281-363-4039 or 713-816-2100 (cell)	
	<b>Fax Number:</b>		<b>Fax Number:</b>	
	832-467-1610		713-777-5976	
<b>FACILITY</b>	<b>ADDRESS</b>	<b>ESI ID #</b>	<b>VOLUME</b>	
Lift Station #1	6018 1/2 BALDWIN ELM ST.	1008901023815153890104		
Lift Station #2	19440 1/2 Morton Road, Richmond, 77406	1008901024901003620115		
McCrary Meadow Lift Station	3434 1/2 McCrary Road, Richmond, 77406	1008901001901108840116		
McCrary Meadow Water Plant	3750 Clayhead Road, Richmond, 77406	1008901011901108350116		
McCrary Meadow Wastewater Treatment Plant	3860 1/2 McCrary Road, Richmond, 77406	1008901020901194980116	0.2 MGD	
Transmission & Distribution Utility Company (TDU): CenterPoint Energy  Retail Electric Company: Constellation New Energy 14217 Collections Center Dr. Chicago, IL 60693-0142 2/28/19 to 2/04/2022				
***The mailing address for all District facilities is 3200 Southwest Freeway, Suite 2600, Houston, TX 77027, Attention: Allen Boone Humphries Robinson LLP				



3750 Clayhead Rd

Fb 143 - WP 1

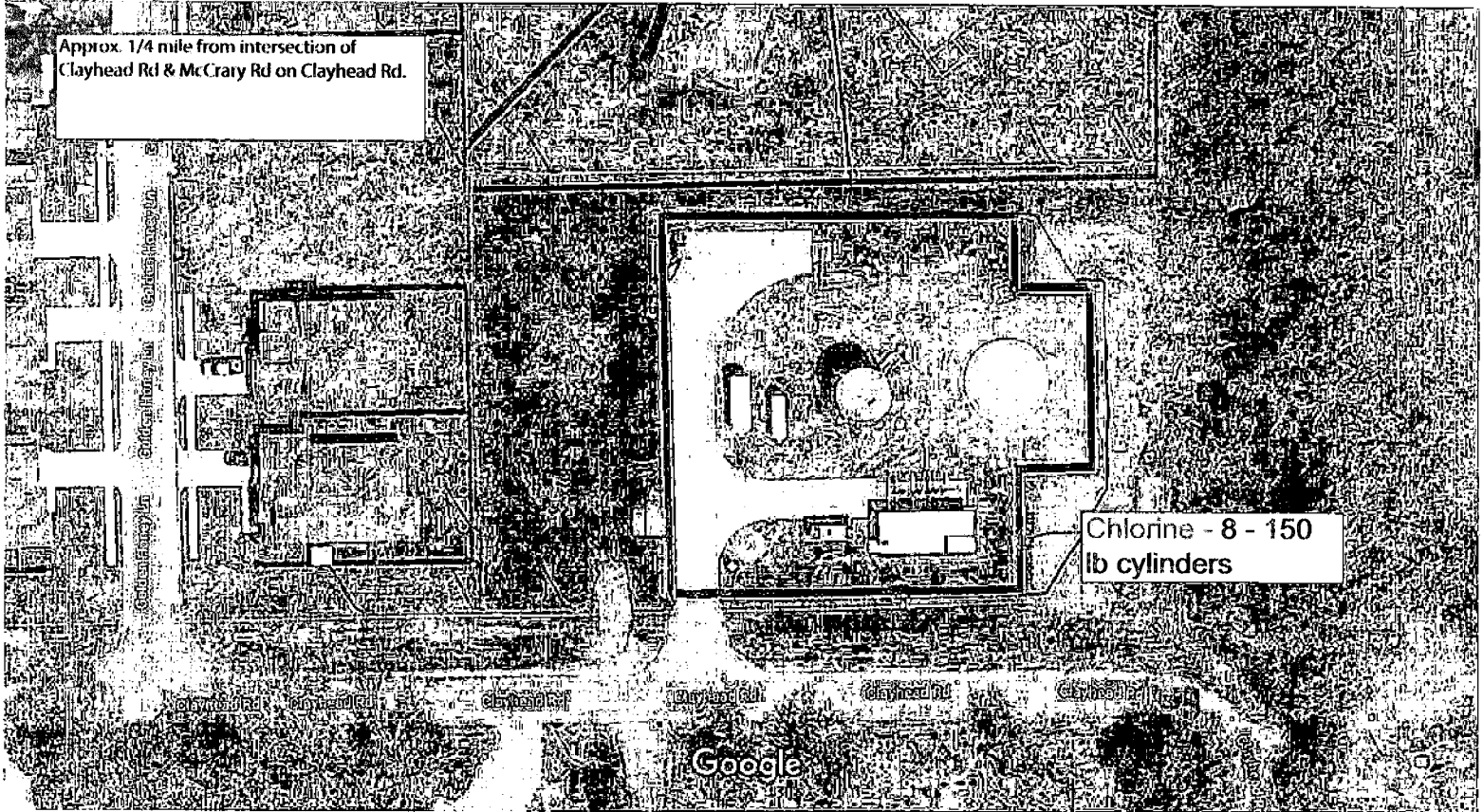

Map data ©2020, Map data ©2020 20 ft

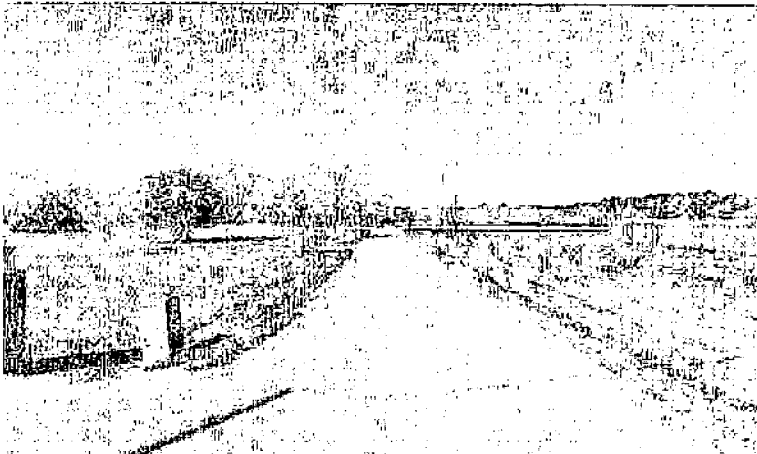

3750 Clayhead Rd

Richmond, TX 77406



Directions



Save



Nearby



Send to your  
phone



Share

Photos

0.25 MILES NORTH OF INTERSECTION OF  
BRANDT RD & MCCRARY RD ON THE EAST SIDE  
OF MCCRARY ROAD.

Chlorine - 6 - 150  
lb cylinders

Google



Delivered via certified mail  
#

October 28, 2021

Public Utility Commission of Texas  
Central Records, Project 52299  
1701 N. Congress Avenue  
PO Box 13326  
Austin, Texas 78701-3326

Re: Fort Bend County MUD 146  
PUCT Project 52299  
Critical Load List for Water and Wastewater Facilities

To the PUCT,

Pursuant to the Texas Water Code Section §13.1396 and provisions set forth in Senate Bill 3 of the 87<sup>th</sup> Legislature, please find enclosed the current Critical Load Facility Information spreadsheet for the referenced Utility District which contains updated contact and facility information. Should you have any questions or need additional documentation please contact me via email at [gcamp@edpwater.com](mailto:gcamp@edpwater.com) or by phone at (713) 395-3100.

Sincerely,

A handwritten signature in black ink, appearing to read "Greg Camp".

Greg Camp  
Regulatory Compliance and Safety Manager

Enclosures: Critical Load Facility Information Spreadsheet

Cc: with Enclosure

\*\*\* The mailing address for all district facilities is: **Allen Boone Humphries Robinson LLC**  
**3200 Southwest Freeway, Ste. 2600, Houston TX 77027**

District Name:	Primary Contact – EDP	Secondary Contact – EDP	Additional Contact	
FORT BEND MUNICIPAL UTILITY DISTRICT 146	Area Manager	Operations Manager	P. E. COSTELLO, INC. – ALEX KHOSHAKHLAGH	
	BRUCE DUBIEL	JC RENO		
County:	24 hr. Phone Number	Secondary Phone Number	Additional Contact Phone Number	
	(832) 467-1599	(832) 493-2877	Office	Cell
FORT BEND	Fax Number	Fax Number	Fax Number	
	(832) 467-1610	(832) 467-1610	713-783-7788	713-545-4686
Transmission and Distribution Utility Company (TDU)		Retail Electric Company		
CENTERPOINT ENERGY		TXU ENERGY		

FACILITY	ADDRESS	ESI ID NUMBER	VOLUME
WASTE WATER TREATMENT PLANT	21206 ½ WEST BELFORT, STE A, RICHMOND, TX 77407	1008901024901463270118	
WATER PLANT #1	21250 IDLE WIND DRIVE, RICHMOND, TX 77406	1008901023815969390105	
WATER PLANT #2	21125 WEST BELLFORT, RICHMOND, TX 77407	1008901023815058780104	
WATER PLANT #3	5226 ½ MEADOW RANCH PKWY, RICHMOND, TX 77406	1008901016901057510115	
LIFT STATION #2	21235 ½ LONG MEADOW FARMS PKWY, RICHMOND, TX 77406	1008901023815385570104	
LIFT STATION #3	8802 ½ RAMPART POINT DRIVE, RICHMOND, TX 77406	1008901023900062150107	
LIFT STATION #6	4525 ½ FARMER ROAD, RICHMOND, TX 77406	1008901016900460580111	

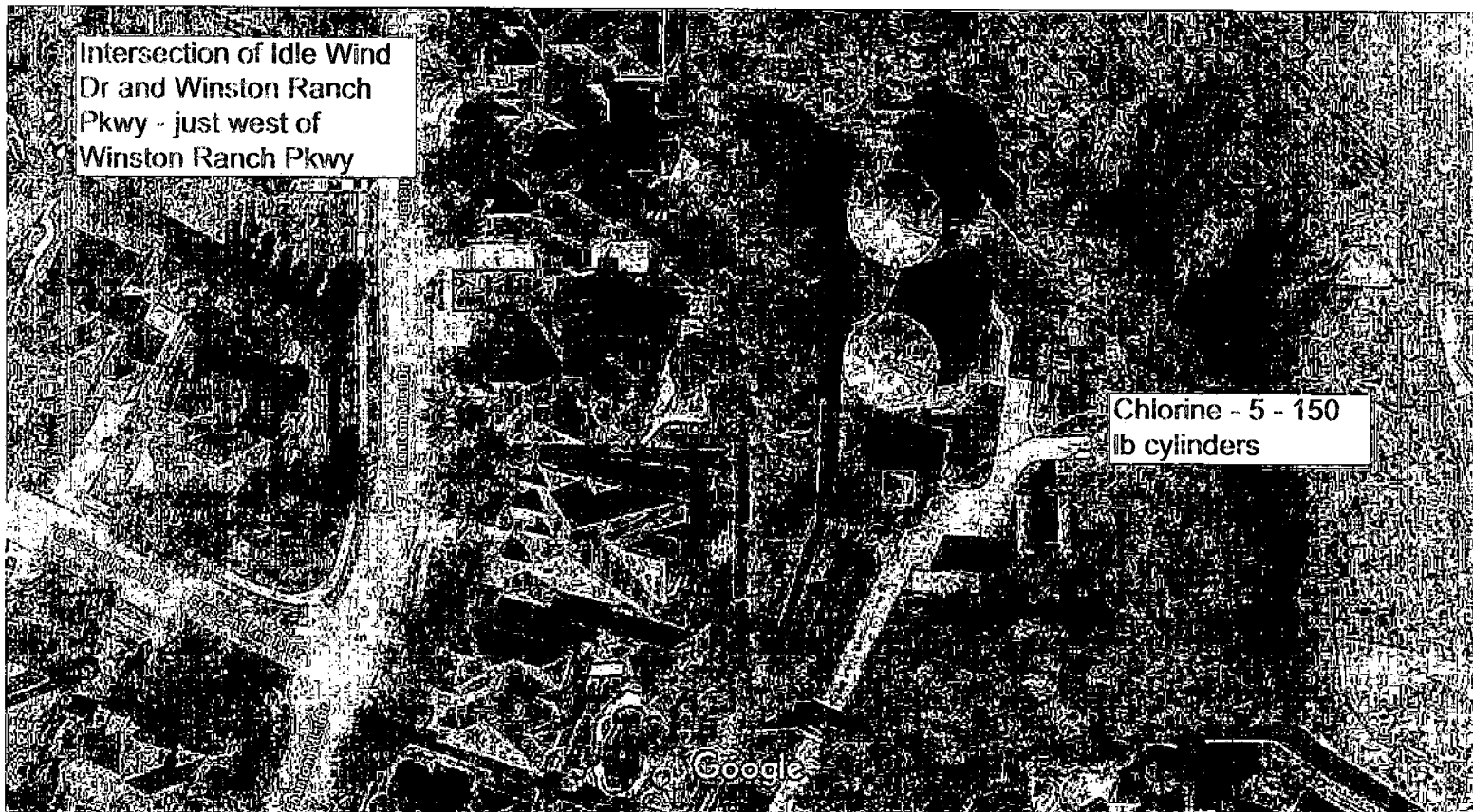

Map data ©2020 , Map data ©2020 20 ft

"21250 Idle Wind Dr"

21250 Idle Wind Dr

Richmond, TX 77406



Don't see what you're looking for?  
Try Google Search instead

Should this place be on  
Google Maps?  
Add a missing place

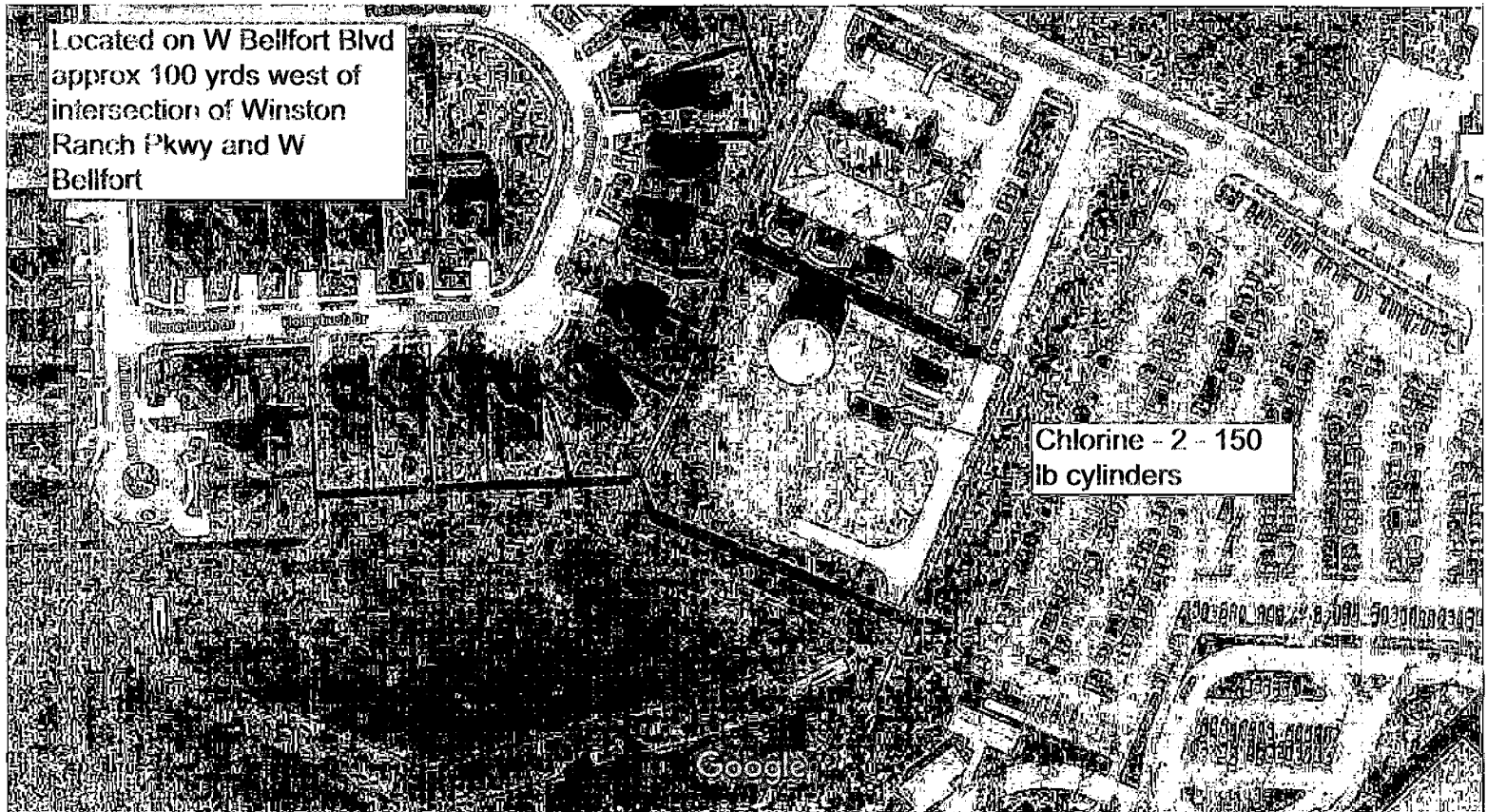

At intersection of Meadow  
Ranch & W Belfort - turn on  
dirt road and its about 1/4  
mile north down dirt road

Chlorine - 2 - 150  
lb cylinders

Google



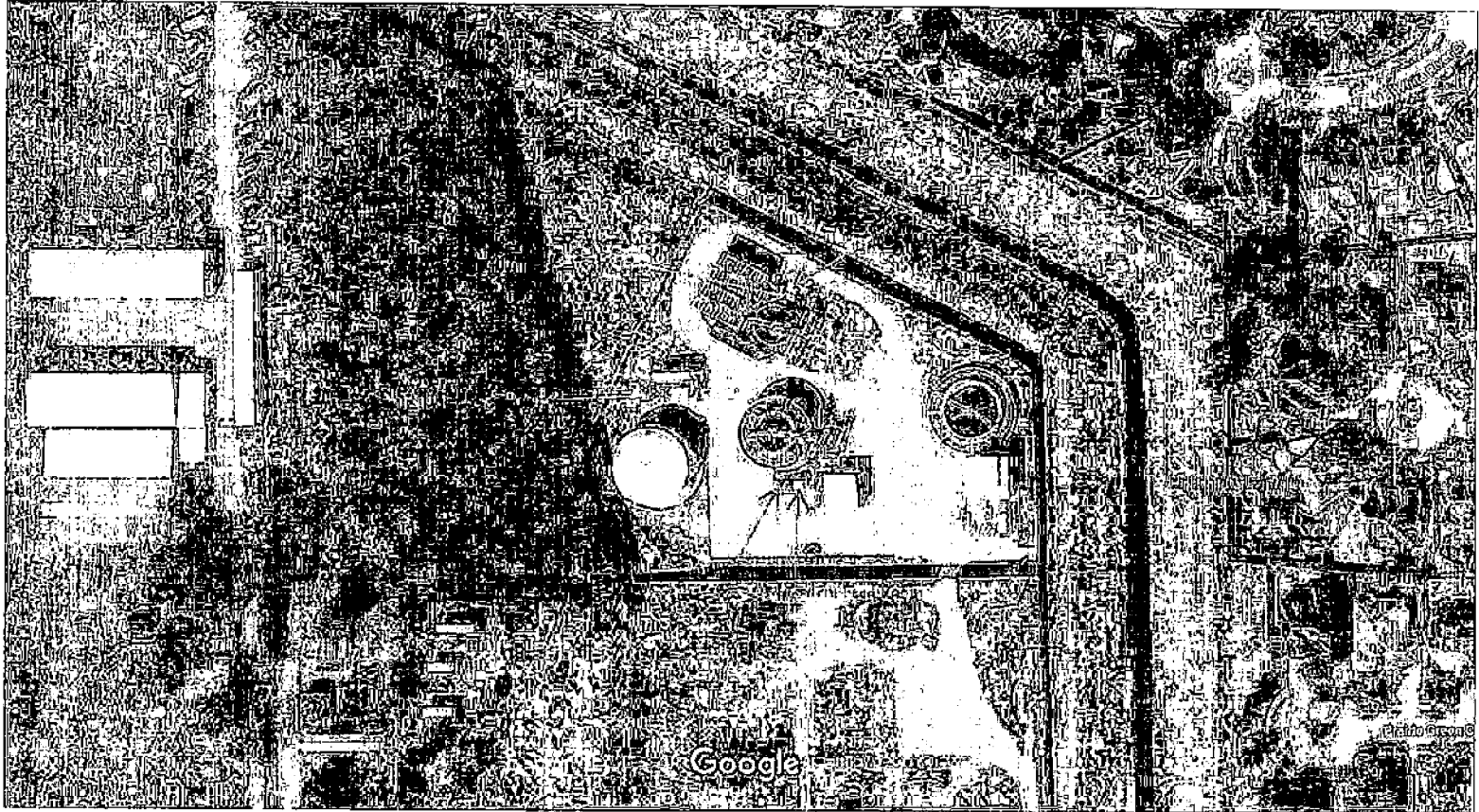





**Delivered via certified mail  
#**

October 28, 2021

Public Utility Commission of Texas  
Central Records, Project 52299  
1701 N. Congress Avenue  
PO Box 13326  
Austin, Texas 78701-3326

Re: Fort Bend County MUD 185  
PUCT Project 52299  
Critical Load List for Water and Wastewater Facilities

To the PUCT,

Pursuant to the Texas Water Code Section §13.1396 and provisions set forth in Senate Bill 3 of the 87<sup>th</sup> Legislature, please find enclosed the current Critical Load Facility Information spreadsheet for the referenced Utility District which contains updated contact and facility information. Should you have any questions or need additional documentation please contact me via email at [gcamp@edpwater.com](mailto:gcamp@edpwater.com) or by phone at (713) 395-3100.

Sincerely,

A handwritten signature in black ink, appearing to read "Greg Camp". The signature is written in a cursive, flowing style.

Greg Camp  
Regulatory Compliance and Safety Manager

Enclosures: Critical Load Facility Information Spreadsheet

Cc: with Enclosure

\*\*\* The mailing address for all district facilities is: **Environmental Development Partners, LLC (EDP)**  
**17495 Village Green Drive, Houston, TX 77040.**

<b>District Name:</b>	<b>Primary Contact – EDP</b>	<b>Secondary Contact – EDP</b>	<b>Additional Contact</b>
FORT BEND MUNICIPAL UTILITY DISTRICT 185	<b>Area Manager</b>	<b>Operations Manager</b>	ENVIRONMENTAL DEVELOPMENT PARTNERS ERIC THIRY – VICE PRESIDENT OF OPERATIONS
	BRUCE DUBIEL	JC RENO	
<b>County:</b>	<b>24 hr. Phone Number</b>	<b>Secondary Phone Number</b>	<b>Additional Contact Phone Number</b>
	(832) 467-1599	(832) 493-2877	(832) 467-1599
FORT BEND	<b>Fax Number</b>	<b>Fax Number</b>	<b>Fax Number</b>
	(832) 467-1610	(832) 467-1610	(832) 467-1610
<b>Transmission and Distribution Utility Company (TDU)</b>		<b>Retail Electric Company</b>	
CENTERPOINT ENERGY		HUDSON ENERGY	

<b>FACILITY</b>	<b>ADDRESS</b>	<b>ESI ID NUMBER</b>	<b>VOLUME</b>
WASTE WATER TREATMENT PLANT	25300 ½ WESTBOURNE / LISBURN DRIVE, KATY, TX 77494	1008901020900285820109	
WATER PLANT	4040 ½ FALCON LANDING BLVD. KATY, TX 77494	1008901011900142510107	
LIFT STATION #1	25922 ½ FOX RUN VISTA, KATY, TX 77494	1008901011900547120111	
LIFT STATION #2	4242 ½ STILTON LAKES LANE, KATY, TX 77494	1008901001900836440114	
LIFT STATION #3	3450 ½ FALCON LANDING, KATY, TX 77494	1008901016901087500116	
LIFT STATION #4	1220 ½ GREENBUSCH ROAD, KATY, TX 77494	1008901001901042270115	

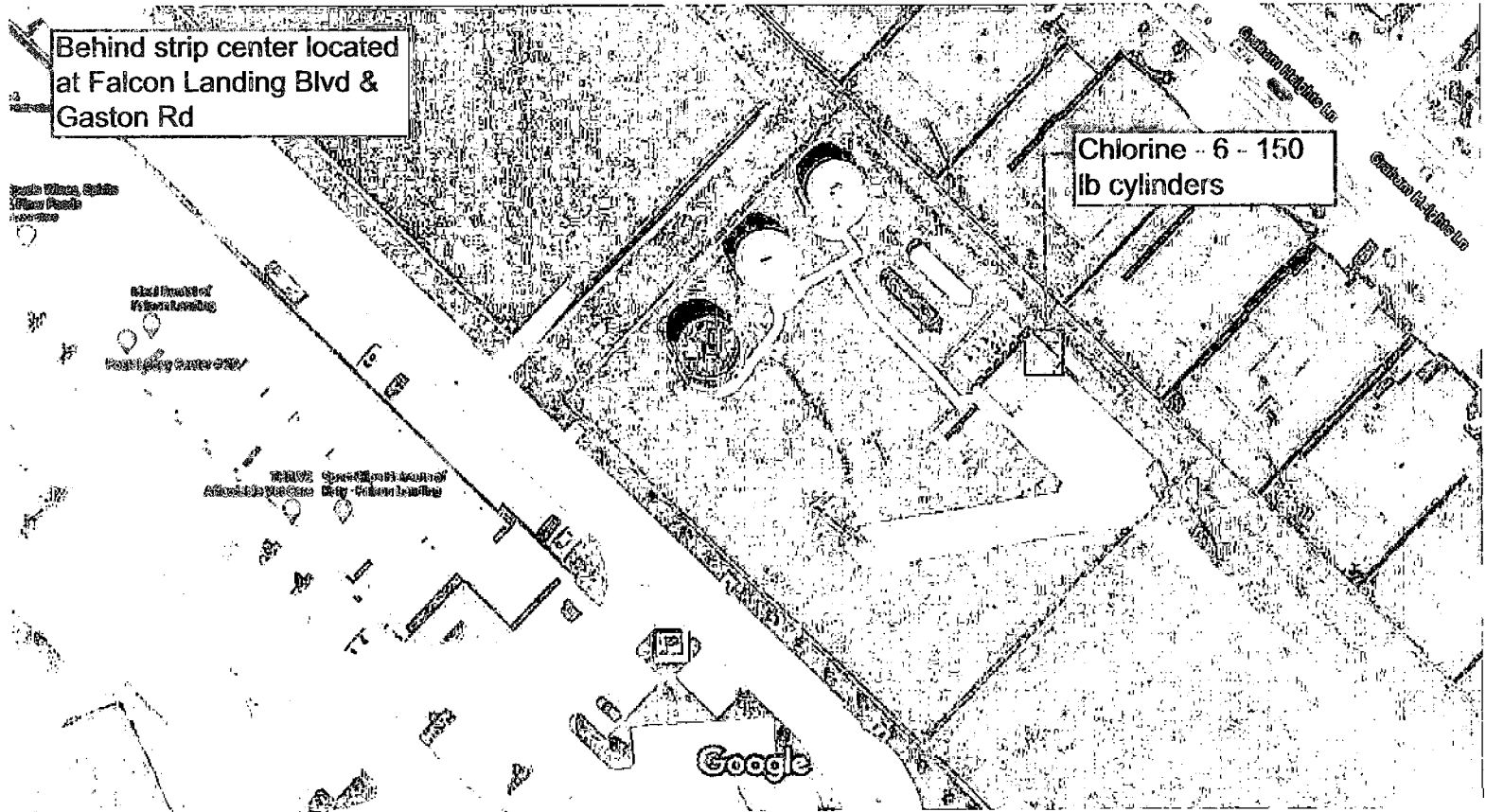

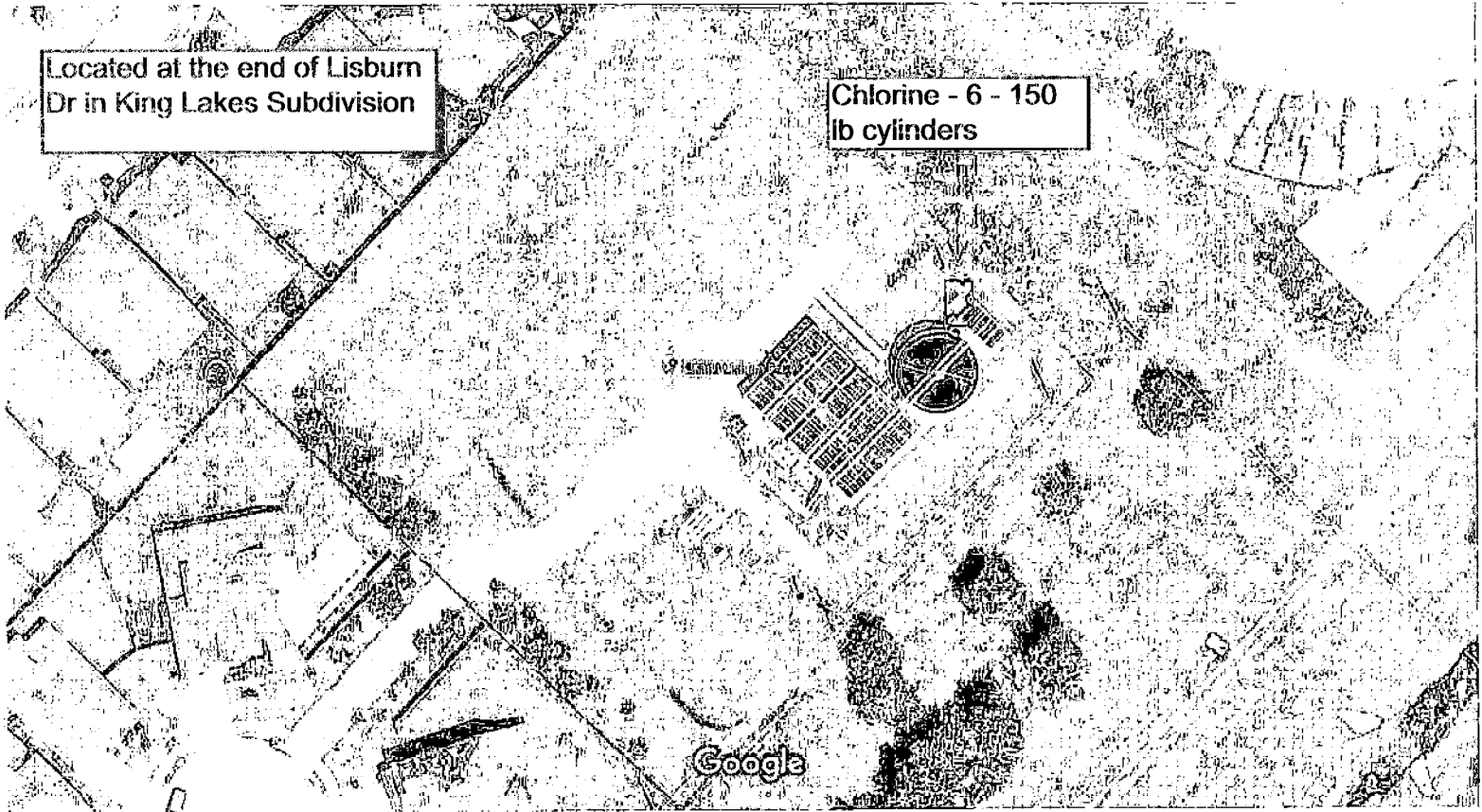

Located at the end of Lisburn  
Dr in King Lakes Subdivision

Chlorine - 6 - 150  
lb cylinders



Delivered via certified mail  
#

October 28, 2021

Public Utility Commission of Texas  
Central Records, Project 52299  
1701 N. Congress Avenue  
PO Box 13326  
Austin, Texas 78701-3326

Re: Fort Bend County MUD 194  
PUCT Project 52299  
Critical Load List for Water and Wastewater Facilities

To the PUCT,

Pursuant to the Texas Water Code Section §13.1396 and provisions set forth in Senate Bill 3 of the 87<sup>th</sup> Legislature, please find enclosed the current Critical Load Facility Information spreadsheet for the referenced Utility District which contains updated contact and facility information. Should you have any questions or need additional documentation please contact me via email at [gcamp@edpwater.com](mailto:gcamp@edpwater.com) or by phone at (713) 395-3100.

Sincerely,

A handwritten signature in cursive script, appearing to read "Greg Camp".

Greg Camp  
Regulatory Compliance and Safety Manager

Enclosures: Critical Load Facility Information Spreadsheet

Cc: with Enclosure

\*\*\* The mailing address for all district facilities is: **Allen Boone Humphries Robinson LLC**  
**3200 Southwest Freeway, Ste. 2600, Houston TX 77027**

District Name:	Primary Contact – EDP	Secondary Contact – EDP	Additional Contact	
FORT BEND MUNICIPAL UTILITY DISTRICT 194	Area Manager	Operations Manager	P. E. COSTELLO, INC. – ALEX KHOSHAKHLAGH	
	BRUCE DUBIEL	JC RENO		
County:	24 hr. Phone Number	Secondary Phone Number	Additional Contact Phone Number	
	(832) 467-1599	(832) 493-2877	Office	Cell
FORT BEND	Fax Number	Fax Number	Fax Number	
	(832) 467-1610	(832) 467-1610	713-783-7788	713-545-4686
Transmission and Distribution Utility Company (TDU)		Retail Electric Company		
CENTERPOINT ENERGY		CAVALLO ENERGY		

FACILITY	ADDRESS	ESI ID NUMBER	VOLUME
LIFT STATION #4	5222 ½ MEADOW RANCH PKWY, RICHMOND, TX 77406	1008901023900712730113	
LIFT STATION #5	20845 WEST BELLFORT, RICHMOND, TX 77407	1008901022900351780109	
LIFT STATION #7	6107 ½ LONG PRARIE TRACE, RICHMOND, TX 77406	1008901024900811790114	



Delivered via certified mail  
#

October 28, 2021

Public Utility Commission of Texas  
Central Records, Project 52299  
1701 N. Congress Avenue  
PO Box 13326  
Austin, Texas 78701-3326

Re: Generation Park Management District  
PUCT Project 52299  
Critical Load List for Water and Wastewater Facilities

To the PUCT,

Pursuant to the Texas Water Code Section §13.1396 and provisions set forth in Senate Bill 3 of the 87<sup>th</sup> Legislature, please find enclosed the current Critical Load Facility Information spreadsheet for the referenced Utility District which contains updated contact and facility information. Should you have any questions or need additional documentation please contact me via email at [gcamp@edpwater.com](mailto:gcamp@edpwater.com) or by phone at (713) 395-3100.

Sincerely,

A handwritten signature in cursive script that reads "Greg Camp".

Greg Camp  
Regulatory Compliance and Safety Manager

Enclosures: Critical Load Facility Information Spreadsheet

Cc: with Enclosure

\*\*\* The mailing address for all district facilities is: **Environmental Development Partners, LLC (EDP)**  
**17495 Village Green Drive, Houston, TX 77040.**

District Name:	Primary Contact – EDP	Secondary Contact – EDP	Additional Contact
GENERATION PARK MANAGEMENT DISTRICT	Area Manager	Operations Manager	ENVIRONMENTAL DEVELOPMENT PARTNERS ERIC THIRY – VICE PRESIDENT OF OPERATIONS
	TOM MERCK	JC RENO	
County:	24 hr. Phone Number	Secondary Phone Number	Additional Contact Phone Number
	(832) 467-1599	(832) 493-2877	(832) 467-1599
HARRIS	Fax Number	Fax Number	Fax Number
	(832) 467-1610	(832) 467-1610	(832) 467-1610
Transmission and Distribution Utility Company (TDU)		Retail Electric Company	
CENTERPOINT ENERGY		CAVALLO ENERGY	

FACILITY	ADDRESS	ESI ID NUMBER	VOLUME
WASTEWATER TREATMENT PLANT	13939 LOCKWOOD ROAD, HOUSTON, TX 77044	1008901023900108500107	
WATER PLANT	13891 LOCKWOOD ROAD, HOUSTON, TX 77044	1008901020900192180108	
COH METERING STATION	13901 LOCKWOOD ROAD, HOUSTON, TX 77044	1008901023817634610106	
REMOTE WELL	11311 ½ WEST LAKE HOUSTON PARKWAY, HOUSTON, TX 77044	1008901006901110380116	
LIFT STATION – WEST LAKE HOUSTON PKWY	12155 WEST LAKE HOUSTON PARKWAY, HOUSTON, TX 77044	1008901024900121580107	
LIFT STATION – ONSITE	13939 ½ LOCKWOOD ROAD, HOUSTON, TX 77044	1008901001900929390114	
LIFT STATION – FMC	13140 ½ LOCKWOOD ROAD, HOUSTON, TX 77044	1008901024900912710114	



Google Maps 13891 Lockwood Rd

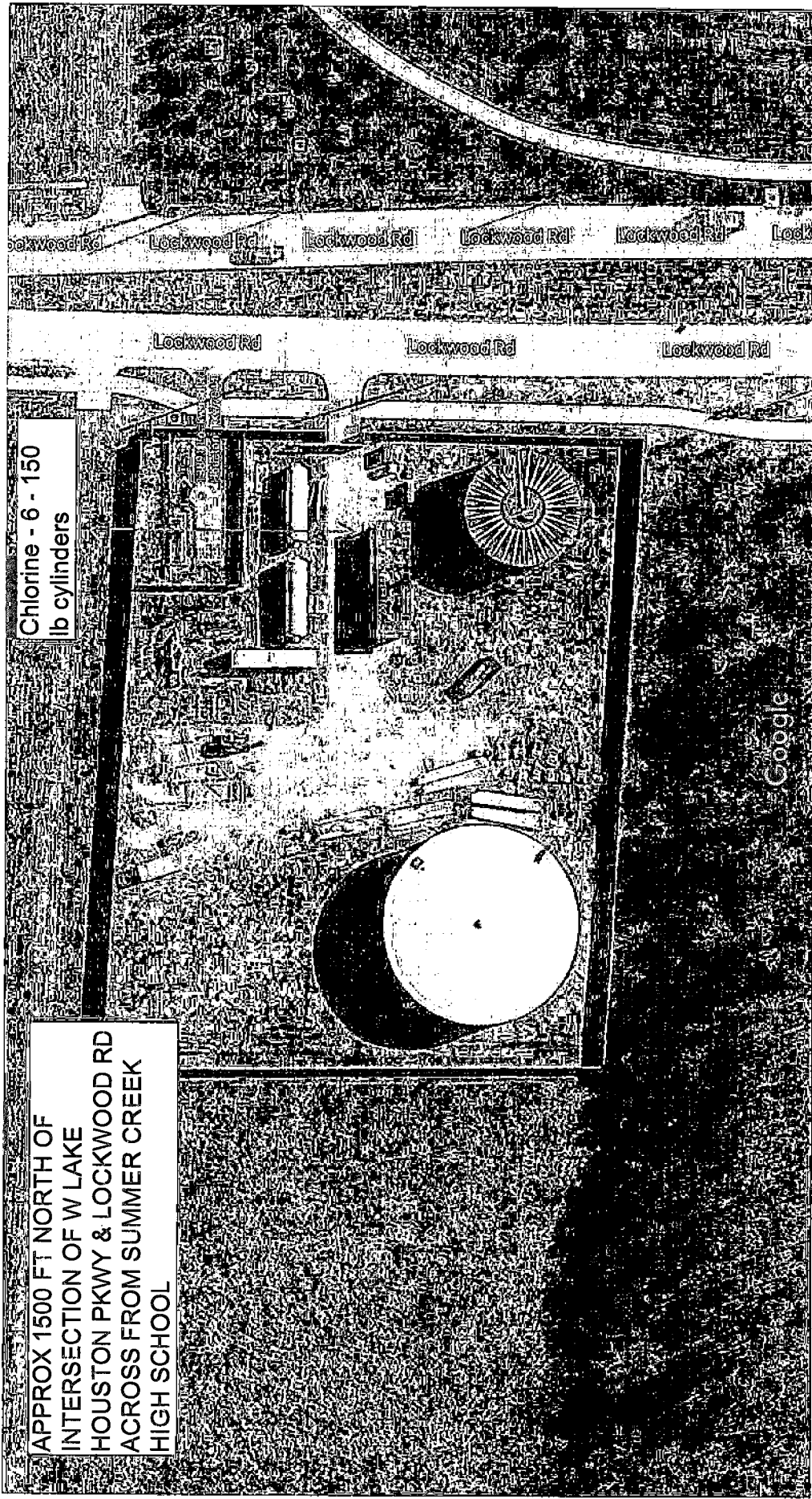

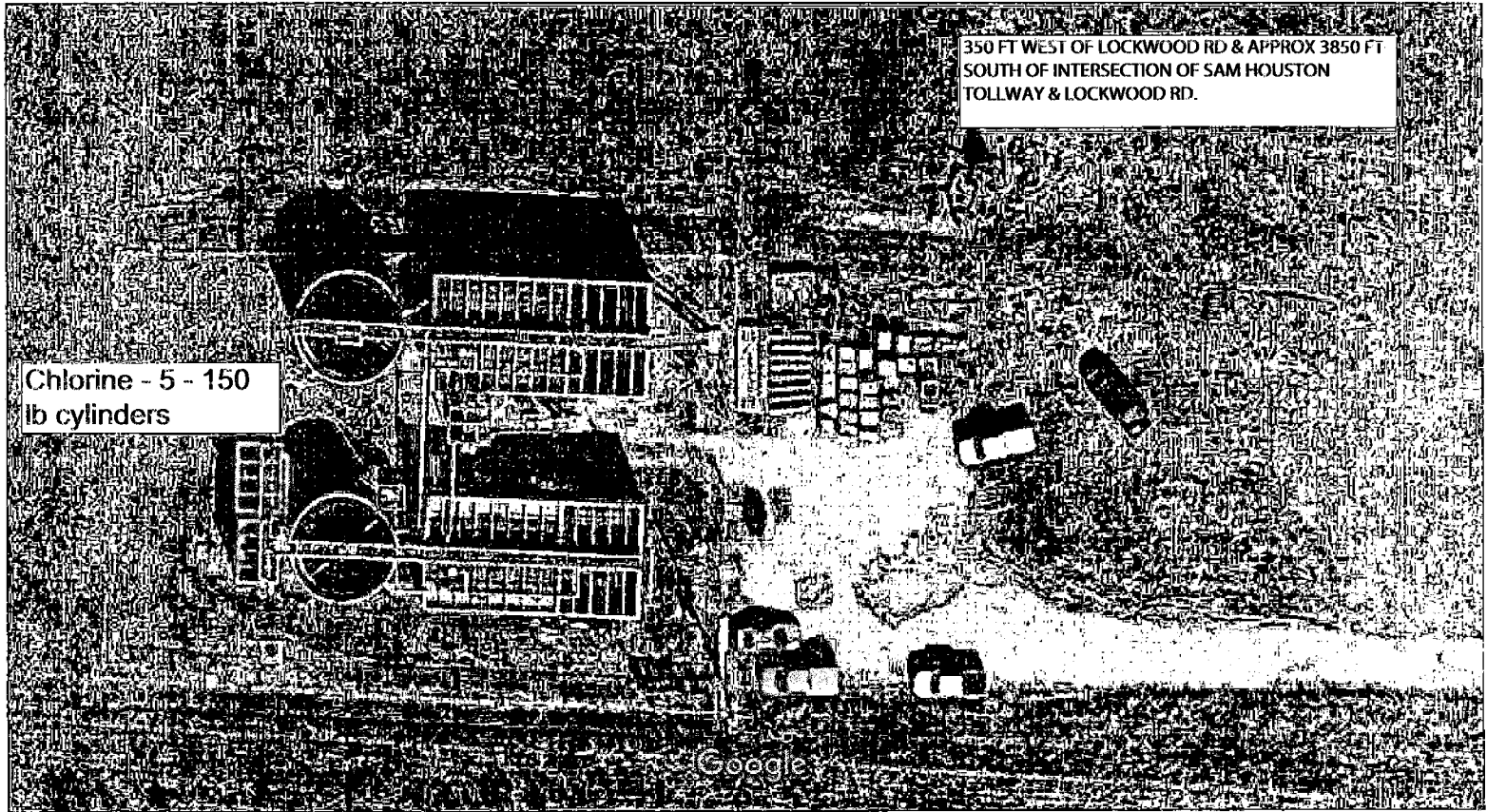



**Delivered via certified mail  
#**

October 28, 2021

Public Utility Commission of Texas  
Central Records, Project 52299  
1701 N. Congress Avenue  
PO Box 13326  
Austin, Texas 78701-3326

Re: Harris County MUD 120  
PUCT Project 52299  
Critical Load List for Water and Wastewater Facilities

To the PUCT,

Pursuant to the Texas Water Code Section §13.1396 and provisions set forth in Senate Bill 3 of the 87<sup>th</sup> Legislature, please find enclosed the current Critical Load Facility Information spreadsheet for the referenced Utility District which contains updated contact and facility information. Should you have any questions or need additional documentation please contact me via email at [gcamp@edpwater.com](mailto:gcamp@edpwater.com) or by phone at (713) 395-3100.

Sincerely,

A handwritten signature in cursive script, appearing to read "Greg Camp".

Greg Camp  
Regulatory Compliance and Safety Manager

Enclosures: Critical Load Facility Information Spreadsheet

Cc: with Enclosure

## Client Load Chart

Primary Contact	Primary Contact		Secondary Contact	
Name:	Name:		Name:	
	Environmental Development Partners Kevin Redden, Area Manager		David Rivera, LJA Engineering	
Phone Number:	Phone Number:		Phone Number:	
Harris	832-467-1599. (24hr)	281-905-2891 (cell)	713-953-5277 (office)	281-728-9919 (cell)
	FAX NUMBER		FAX NUMBER	
	(832) 467-1610		(713) 953-5026	
FACILITY	ADDRESS		ESID #	VOLUME
Lift Station #1	14903 Westpark Drive		1008901017189228200100	
Lift Station #2	15501 1/2 Fair Elm Court		1008901023815173400104	
Water Plant #1	3701 Green Crest Drive		1008901017189228172100	
Water Plant #2	15850 Westpark Drive		1008901017189254940100	
Lift Station #3	15431 1/2 Branch Forest Drive		1008901025001037870121	
Transmission & Distribution Utility Company (TDU): Centerpoint Energy				
Retail Electric Company: Reliant Energy				
***The mailing address for all District facilities is 3200 Southwest Freeway, Suite 2600, Houston, TX 77027, Attention: Allen Boone Humphries Robinson LLP				

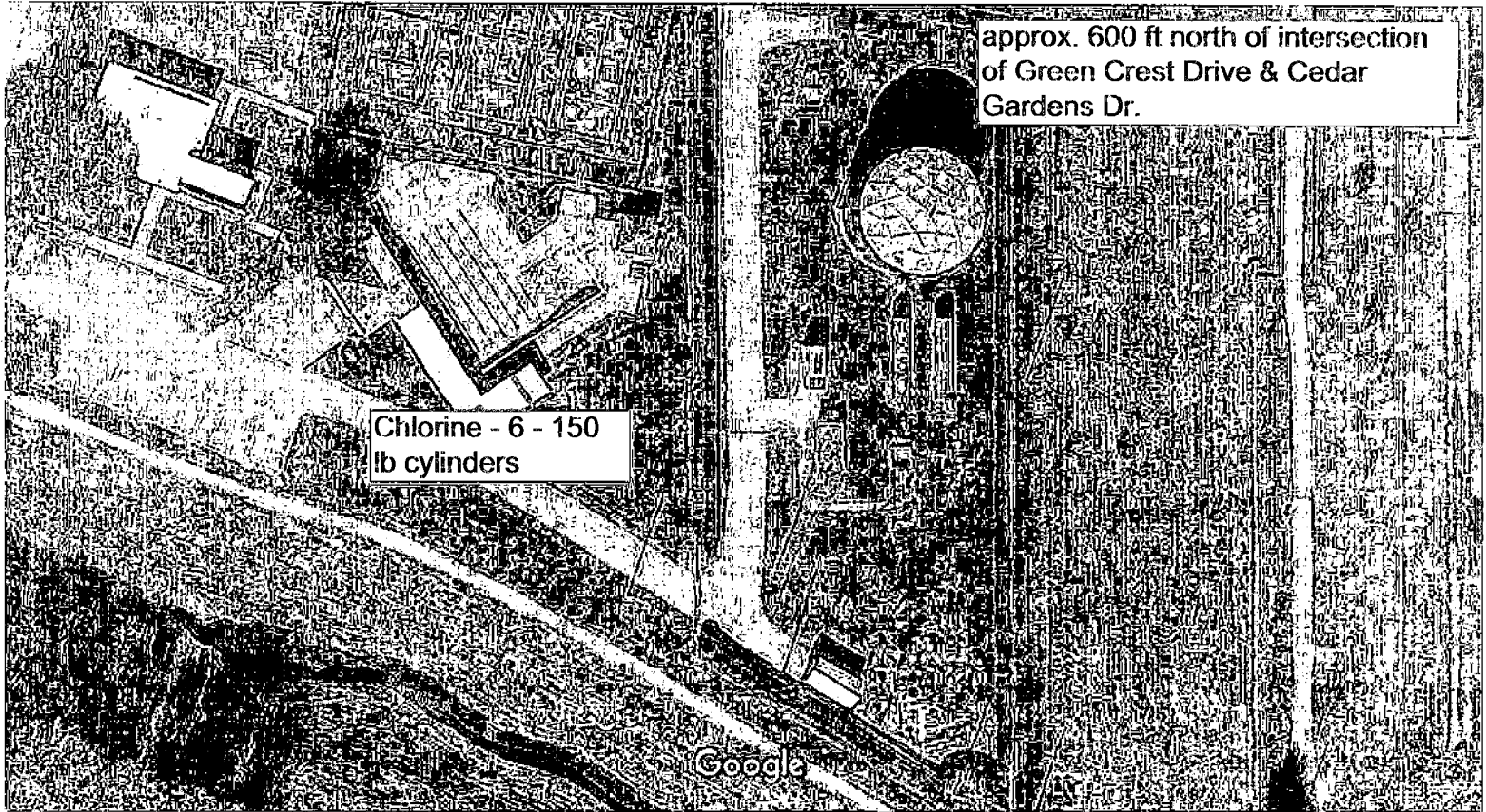

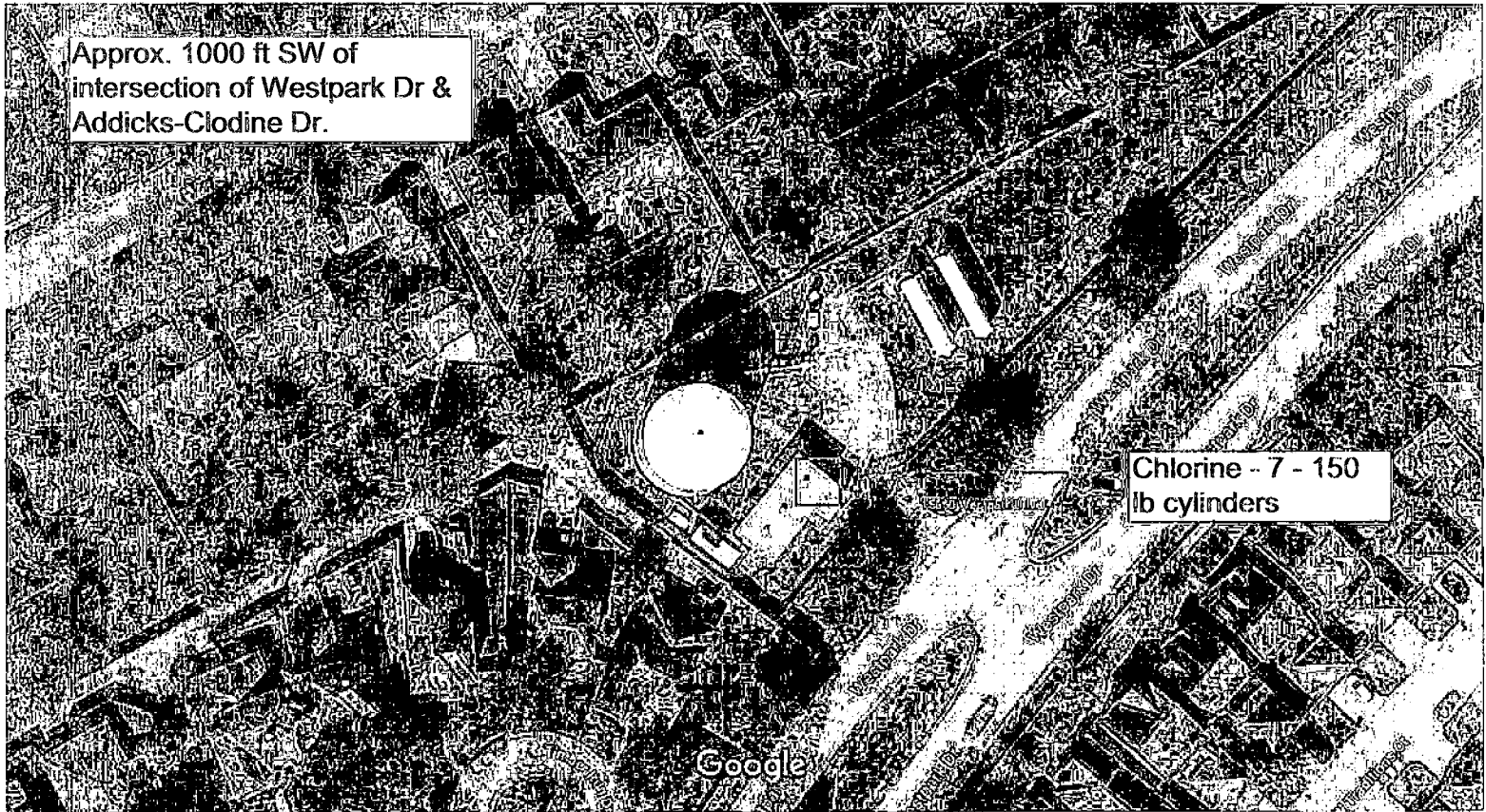



Delivered via certified mail  
#

October 28, 2021

Public Utility Commission of Texas  
Central Records, Project 52299  
1701 N. Congress Avenue  
PO Box 13326  
Austin, Texas 78701-3326

Re: Harris County MUD 168  
PUCT Project 52299  
Critical Load List for Water and Wastewater Facilities

To the PUCT,

Pursuant to the Texas Water Code Section §13.1396 and provisions set forth in Senate Bill 3 of the 87<sup>th</sup> Legislature, please find enclosed the current Critical Load Facility Information spreadsheet for the referenced Utility District which contains updated contact and facility information. Should you have any questions or need additional documentation please contact me via email at [gcamp@edpwater.com](mailto:gcamp@edpwater.com) or by phone at (713) 395-3100.

Sincerely,

A handwritten signature in black ink, appearing to read "Greg Camp".

Greg Camp  
Regulatory Compliance and Safety Manager

Enclosures: Critical Load Facility Information Spreadsheet

Cc: with Enclosure

\*\*\* The mailing address for all district facilities is: **Environmental Development Partners, LLC (EDP)**  
**17495 Village Green Drive, Houston, TX 77040.**

District Name:	Primary Contact – EDP	Secondary Contact – EDP	Additional Contact
HARRIS COUNTY MUNICIPAL UTILITY DISTRICT 168	Area Manager	Operations Manager	ENVIRONMENTAL DEVELOPMENT PARTNERS ERIC THIRY – VICE PRESIDENT OF OPERATIONS
	JEFF COTTEN	JC RENO	
County:	Phone Number	Secondary Phone Number	Additional Contact Phone Number
	(832) 467-1599 (24 HR) (281) 995-4466 (CELL)	(832) 467-1599 (24 HR) (832) 493-2877 (CELL)	(832) 467-1599
HARRIS	Fax Number	Fax Number	Fax Number
	(832) 467-1610	(832) 467-1610	(832) 467-1610
Transmission and Distribution Utility Company (TDU)		Retail Electric Company	
CENTERPOINT ENERGY		CAVALLO ENERGY	

FACILITY	ADDRESS	ESI ID NUMBER	VOLUME
WATER PLANT #1	9818 PADDOCK COURT, HOUSTON, TX 77065	1008901008162014030100	
WATER PLANT #2	11650 YEARLING DRIVE, HOUSTON, TX 77065	1008901008162010108100	
WATER PLANT #3	11210 STEEPLEWAY BLVD, HOUSTON, TX 77065	1008901022900480460111	
ADMINISTRATION BUILDING	9818A PADDOCK COURT, HOUSTON, TX 77065	1008901023814091890103	
FENCE PROJECT	9602 1/2 N. ELDRIDGE PKWY, HOUSTON, TX 77065	1008901006900530330111	
LIFT STATION #1	11900 YEARLING DRIVE, HOUSTON, TX 77065	1008901008162012210100	
LIFT STATION #2	11651 YEARLING DRIVE, HOUSTON, TX 77065	1008901023805312520100	



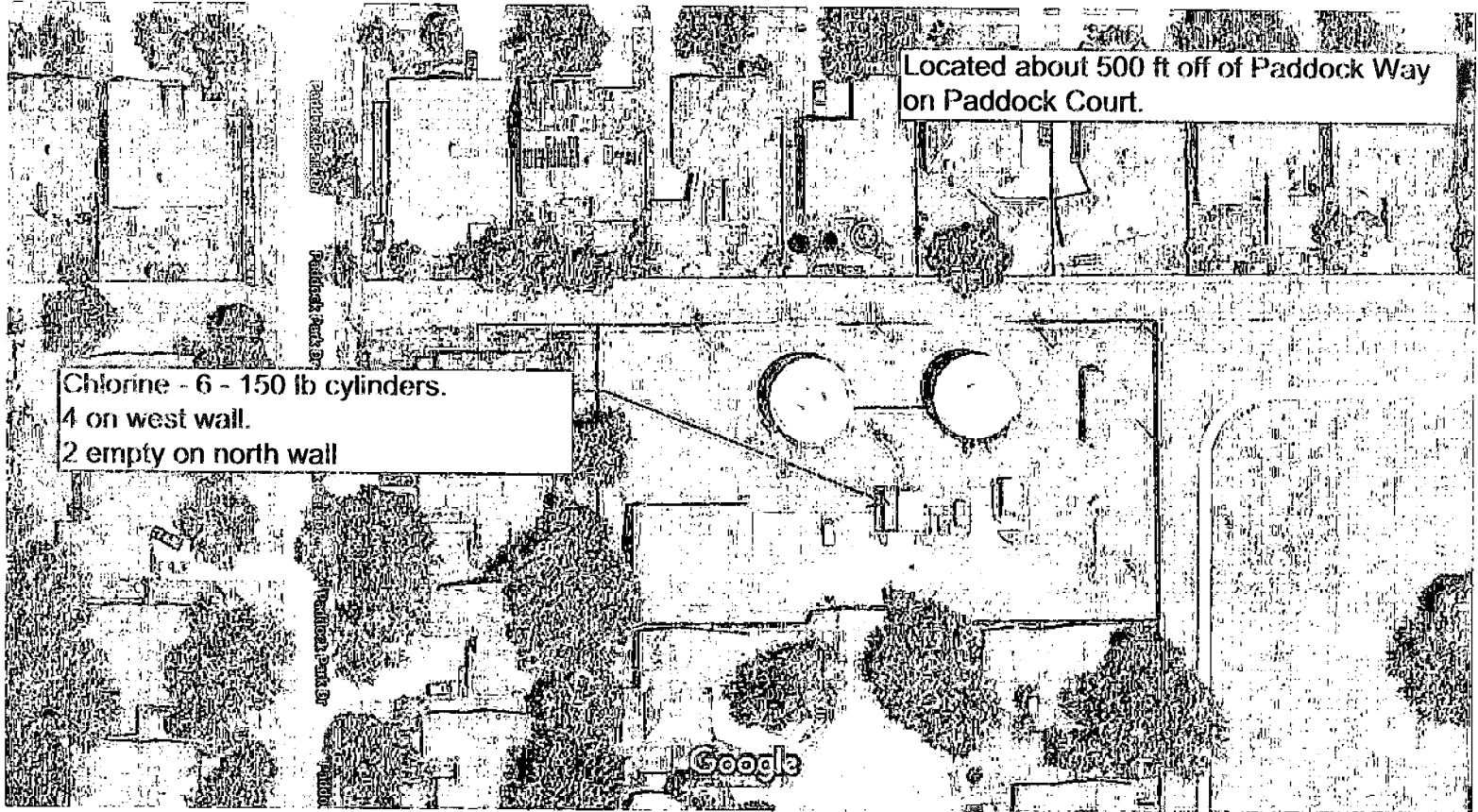

Google Maps 11650 Yearling Dr  
HC 168 - WP 2

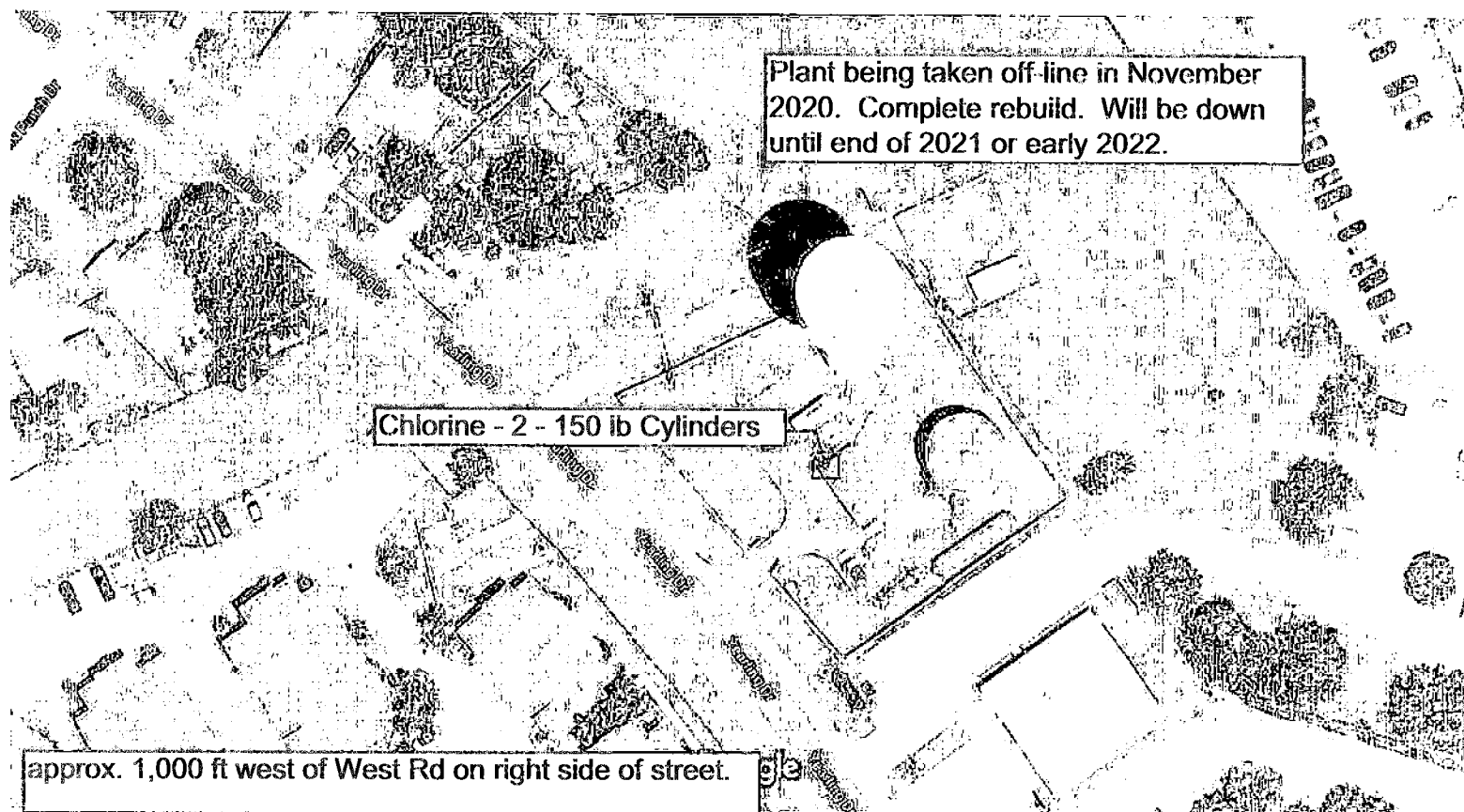

Map data ©2020, Map data ©2020 20 ft



11650 Yearling Dr

Houston, TX 77065



Directions



Save



Nearby



Send to your  
phone



Share

Photos

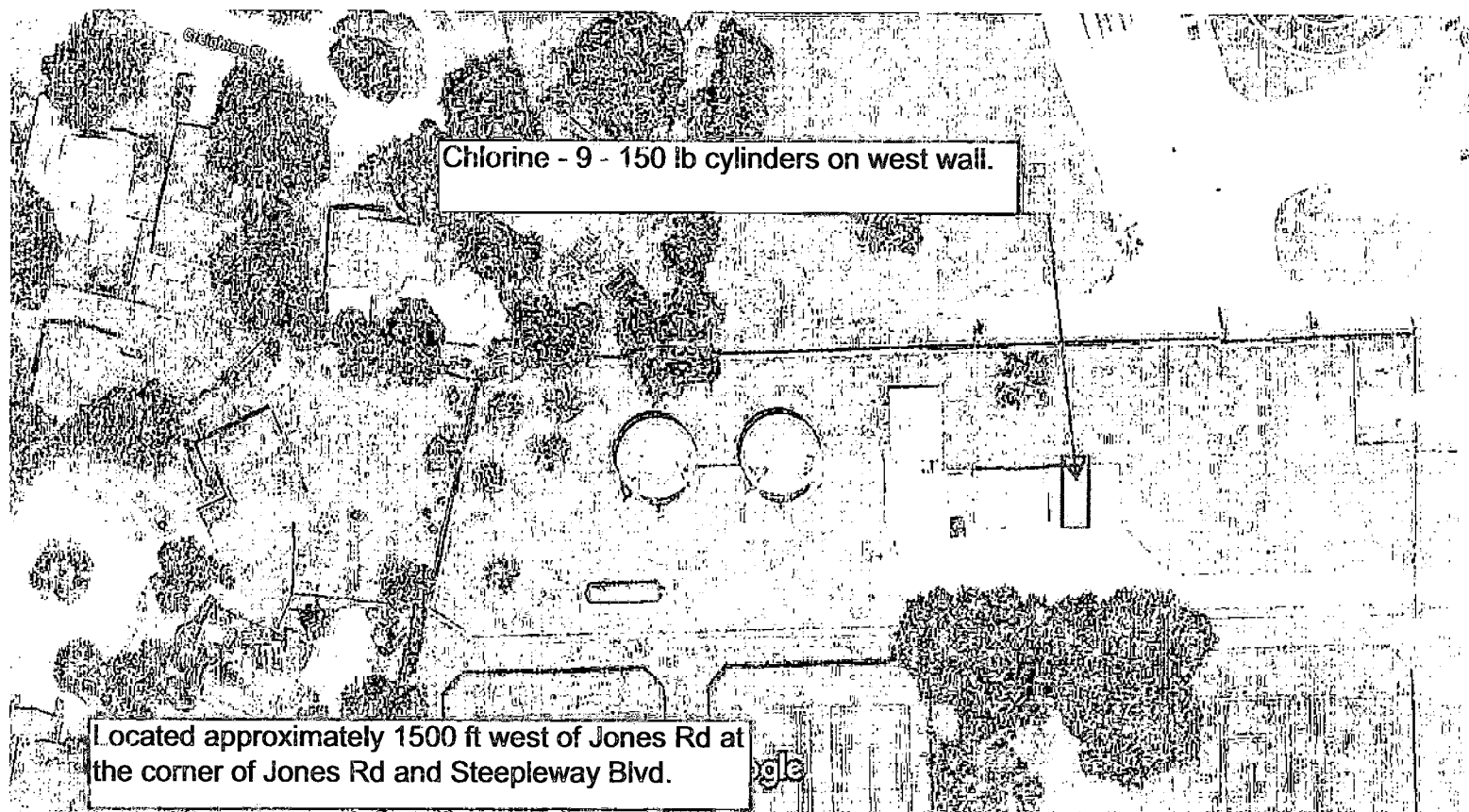



**Delivered via certified mail  
#**

October 28, 2021

Public Utility Commission of Texas  
Central Records, Project 52299  
1701 N. Congress Avenue  
PO Box 13326  
Austin, Texas 78701-3326

Re: Harris County MUD 170  
PUCT Project 52299  
Critical Load List for Water and Wastewater Facilities

To the PUCT,

Pursuant to the Texas Water Code Section §13.1396 and provisions set forth in Senate Bill 3 of the 87<sup>th</sup> Legislature, please find enclosed the current Critical Load Facility Information spreadsheet for the referenced Utility District which contains updated contact and facility information. Should you have any questions or need additional documentation please contact me via email at [gcamp@edpwater.com](mailto:gcamp@edpwater.com) or by phone at (713) 395-3100.

Sincerely,

A handwritten signature in black ink, appearing to read "Greg Camp". The signature is fluid and cursive, with the first name "Greg" being more prominent than the last name "Camp".

Greg Camp  
Regulatory Compliance and Safety Manager

Enclosures: Critical Load Facility Information Spreadsheet

Cc: with Enclosure

\*\*\* The mailing address for all district facilities is: **Environmental Development Partners, LLC (EDP)**  
**17495 Village Green Drive, Houston, TX 77040.**

District Name:	Primary Contact - EDP	Secondary Contact - EDP	Additional Contact
HARRIS COUNTY MUNICIPAL UTILITY DISTRICT 170	Area Manager	Operations Manager	ENVIRONMENTAL DEVELOPMENT PARTNERS ERIC THIRY – VICE PRESIDENT OF OPERATIONS
	JEFF COTTEN	JC RENO	
County:	24 hr. Phone Number	Secondary Phone Number	Additional Contact Phone Number
	(832) 467-1599	(832) 493-2877	(832) 467-1599
HARRIS	Fax Number	Fax Number	Fax Number
	(832) 467-1610	(832) 467-1610	(832) 467-1610
Transmission and Distribution Utility Company (TDU)		Retail Electric Company	
CENTERPOINT ENERGY		DIRECT ENERGY	

FACILITY	ADDRESS	ESI ID NUMBER	VOLUME
WASTE WATER TREATMENT PLANT	11202 STEEPLE WAY BLVD, HOUSTON, TX 77065	1008901011901117040116	
WATER PLANT #1	11400 FALLBROOK DRIVE, HOUSTON, TX 77065	1008901008185399300100	
LIFT STATION #1	11505 FALLBROOK DRIVE, HOUSTON, TX 77065	1008901008185399296100	

Located about 500 ft. on southeast side of intersection of FM 1960 & Fallbrook Dr.  
Behind Senior center.

Chlorine - 4 - 150 lb cylinders on North Wall

Google

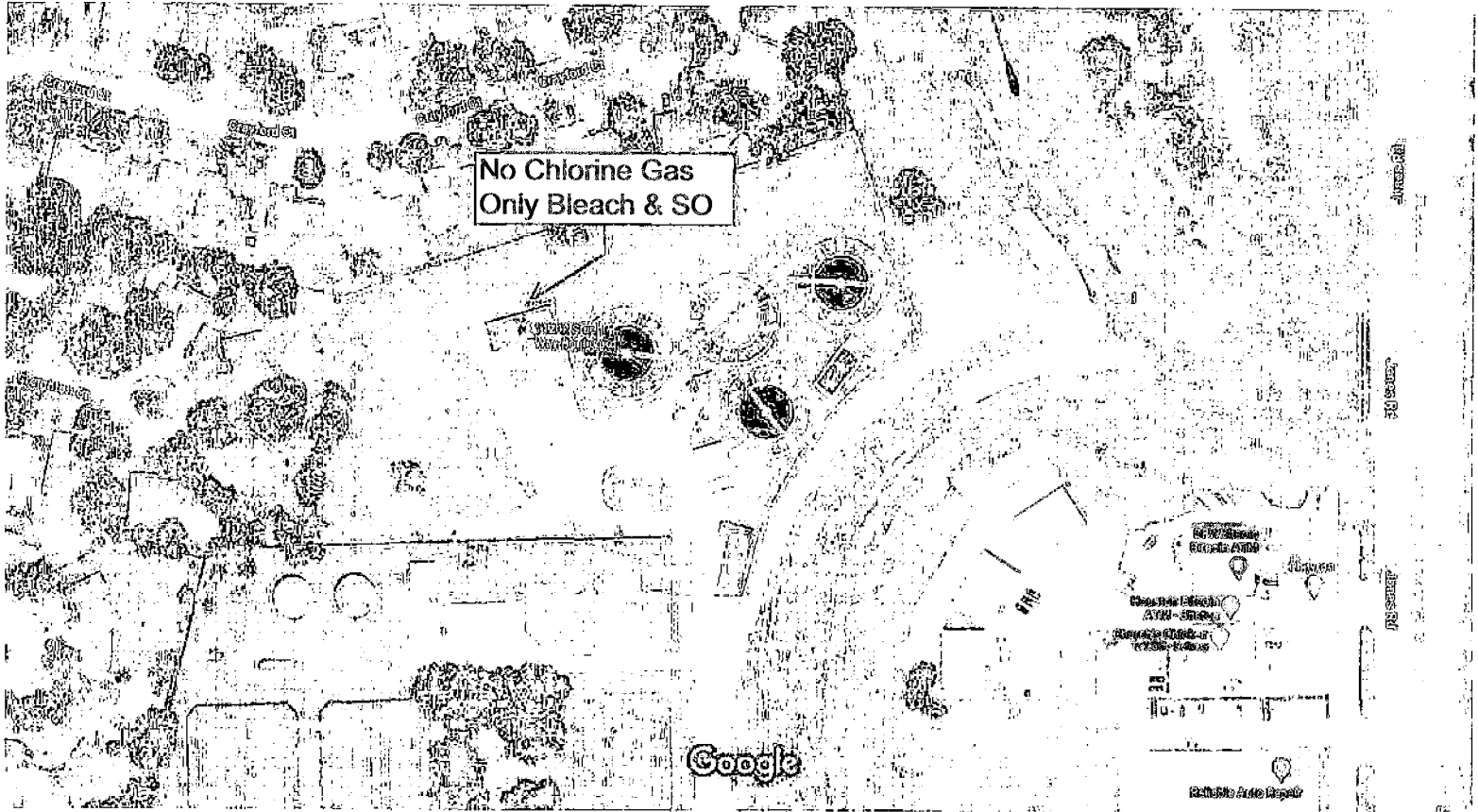



**Delivered via certified mail  
#**

October 28, 2021

Public Utility Commission of Texas  
Central Records, Project 52299  
1701 N. Congress Avenue  
PO Box 13326  
Austin, Texas 78701-3326

Re: Harris County MUD 233  
PUCT Project 52299  
Critical Load List for Water and Wastewater Facilities

To the PUCT,

Pursuant to the Texas Water Code Section §13.1396 and provisions set forth in Senate Bill 3 of the 87<sup>th</sup> Legislature, please find enclosed the current Critical Load Facility Information spreadsheet for the referenced Utility District which contains updated contact and facility information. Should you have any questions or need additional documentation please contact me via email at [gcamp@edpwater.com](mailto:gcamp@edpwater.com) or by phone at (713) 395-3100.

Sincerely,

A handwritten signature in black ink, appearing to read 'Greg Camp', written over a horizontal line.

Greg Camp  
Regulatory Compliance and Safety Manager

Enclosures: Critical Load Facility Information Spreadsheet

Cc: with Enclosure



\*\*\* The mailing address for all district facilities is: **Environmental Development Partners, LLC (EDP)**  
**17495 Village Green Drive, Houston, TX 77040.**

District Name:	Primary Contact - EDP	Secondary Contact - EDP	Additional Contact
HARRIS COUNTY MUNICIPAL UTILITY DISTRICT 233	Area Manager	Operations Manager	ENVIRONMENTAL DEVELOPMENT PARTNERS ERIC THIRY – VICE PRESIDENT OF OPERATIONS
	TOM MERCK	JC RENO	
County:	24 hr. Phone Number	Secondary Phone Number	Additional Contact Phone Number
HARRIS	(832) 467-1599	(832) 493-2877	(832) 467-1599
	Fax Number (832) 467-1610	Fax Number (832) 467-1610	Fax Number (832) 467-1610
Transmission and Distribution Utility Company (TDU)		Retail Electric Company	
CENTERPOINT ENERGY		ENGIE RESOURCES	

FACILITY	ADDRESS	ESI ID NUMBER	VOLUME
WATER PLANT	16423 NORTHGATE FOREST DRIVE, HOUSTON, TX 77068	1008901008143603300100	
STORM WATER PUMP STATION	15306 ½ CYPRESS WOODS MEDICAL DRIVE, HOUSTON, TX 77014	1008901023816023820105	

16723 Northgate Forest, Houston, TX 77068

30.008258, -95.479364



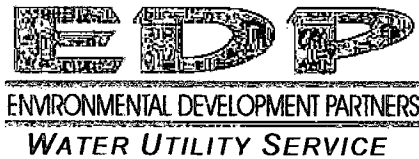

**Delivered via certified mail  
#**

October 28, 2021

Public Utility Commission of Texas  
Central Records, Project 52299  
1701 N. Congress Avenue  
PO Box 13326  
Austin, Texas 78701-3326

Re: Harris County MUD 249  
PUCT Project 52299  
Critical Load List for Water and Wastewater Facilities

To the PUCT,

Pursuant to the Texas Water Code Section §13.1396 and provisions set forth in Senate Bill 3 of the 87<sup>th</sup> Legislature, please find enclosed the current Critical Load Facility Information spreadsheet for the referenced Utility District which contains updated contact and facility information. Should you have any questions or need additional documentation please contact me via email at [gcamp@edpwater.com](mailto:gcamp@edpwater.com) or by phone at (713) 395-3100.

Sincerely,

A handwritten signature in black ink, appearing to read "Greg Camp". The signature is fluid and cursive, with a long, sweeping tail that extends to the right.

Greg Camp  
Regulatory Compliance and Safety Manager

Enclosures: Critical Load Facility Information Spreadsheet

Cc: with Enclosure

\*\*\* The mailing address for all district facilities is: **Environmental Development Partners, LLC (EDP)**  
**17495 Village Green Drive, Houston, TX 77040.**

District Name:	Primary Contact - EDP	Secondary Contact - EDP	Additional Contact
HARRIS COUNTY MUNICIPAL UTILITY DISTRICT 249	Area Manager	Operations Manager	ENVIRONMENTAL DEVELOPMENT PARTNERS ERIC THIRY – VICE PRESIDENT OF OPERATIONS
	BRIAN DUBIEL	JC RENO	
County:	24 hr. Phone Number	Secondary Phone Number	Additional Contact Phone Number
HARRIS	(832) 467-1599	(832) 493-2877	(832) 467-1599
	Fax Number	Fax Number	Fax Number
	(832) 467-1610	(832) 467-1610	(832) 467-1610
Transmission and Distribution Utility Company (TDU)		Retail Electric Company	
CENTERPOINT ENERGY		CAVALLO ENERGY	

FACILITY	ADDRESS	ESI ID NUMBER	VOLUME
WASTEWATER TREATMENT PLANT #1	931-A CYPRESSWOOD DRIVE, SPRING, TX 77373	1008901023811427730101	
WATER PLANT	645 E. LOUETTA ROAD, SPRING, TX 77373	1008901023810274030100	
LIFT STATION #1	25503 ½ MYRTLE SPRINGS, SPRING, TX 77373	1008901023807627470100	
LIFT STATION #2	103 ½ E. LOUETTA ROAD, SPRING, TX 77373	1008901023807470460100	
LIFT STATION #3	1110 ½ E. CYPRESSWOOD DRIVE, SPRING, TX 77373	1008901001901426110118	
LIFT STATION #4	1459 ½ SPRING CYPRESS ROAD, SPRING, TX 77373	1008901006901459200118	

approx 900 ft from intersection  
of Louetta & Lexington  
Directly across from Spring  
Fire Dept. House 71

Chlorine - 6 - 150 lb  
cylinders

Google

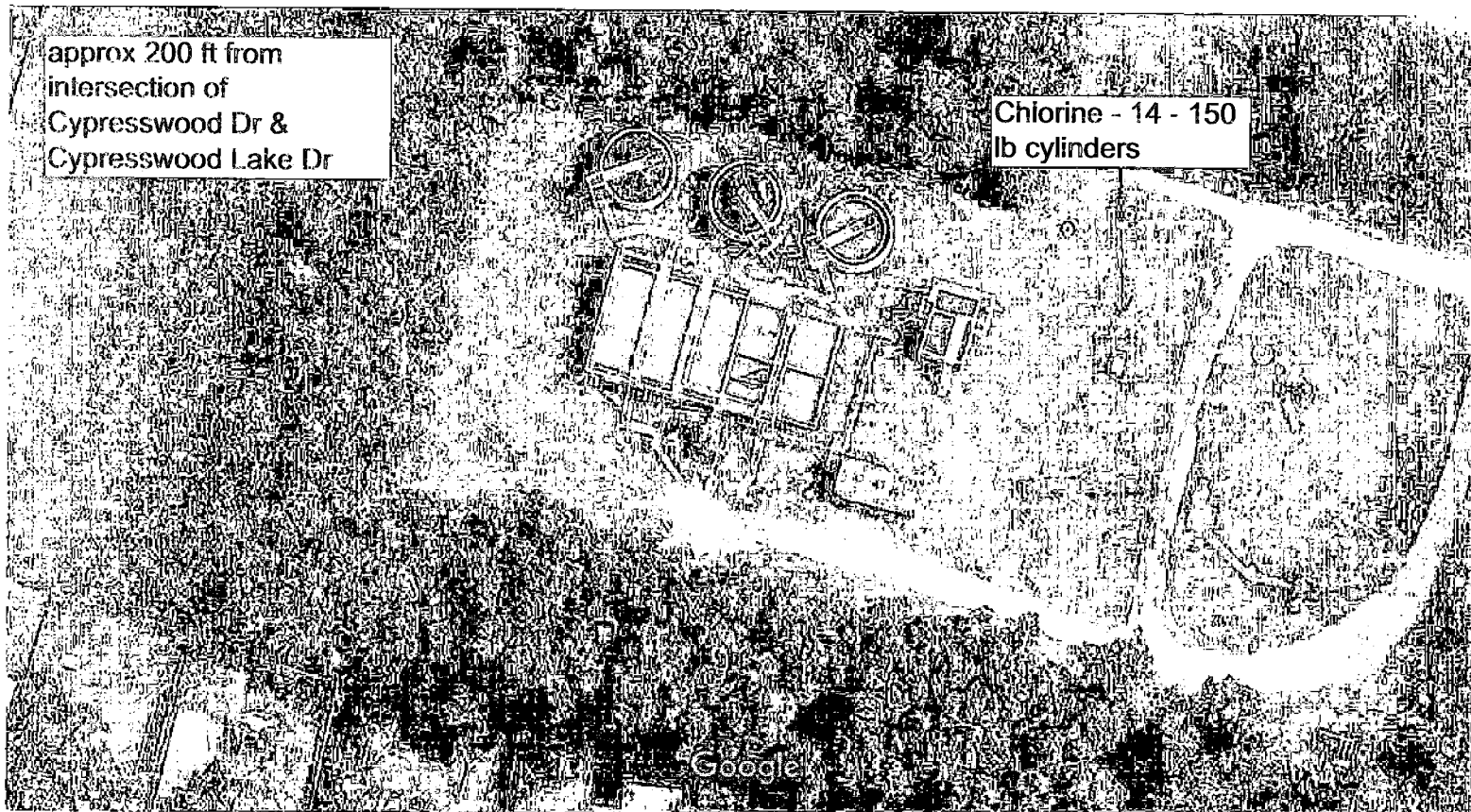

Map data ©2020, Map data ©2020 20 ft

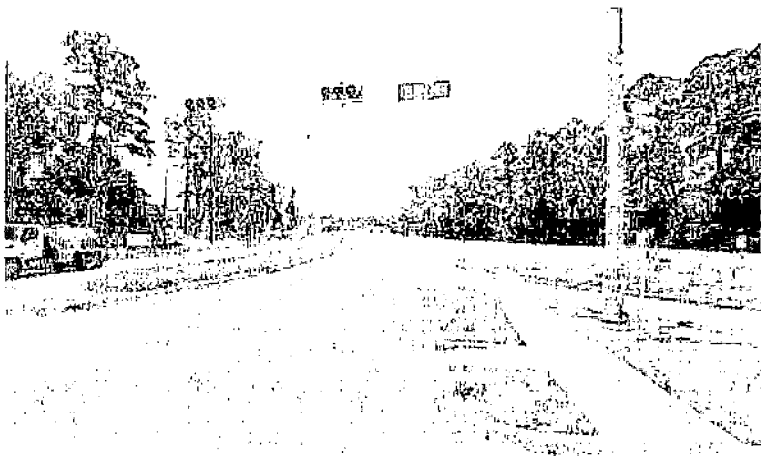

## 941 E Cypresswood Dr

Spring, TX 77373



Directions



Save



Nearby



Send to your  
phone



Share

Photos



Delivered via certified mail  
#

October 28, 2021

Public Utility Commission of Texas  
Central Records, Project 52299  
1701 N. Congress Avenue  
PO Box 13326  
Austin, Texas 78701-3326

Re: Harris County MUD 286  
PUCT Project 52299  
Critical Load List for Water and Wastewater Facilities

To the PUCT,

Pursuant to the Texas Water Code Section §13.1396 and provisions set forth in Senate Bill 3 of the 87<sup>th</sup> Legislature, please find enclosed the current Critical Load Facility Information spreadsheet for the referenced Utility District which contains updated contact and facility information. Should you have any questions or need additional documentation please contact me via email at [gcamp@edpwater.com](mailto:gcamp@edpwater.com) or by phone at (713) 395-3100.

Sincerely,

A handwritten signature in black ink, appearing to read "Greg Camp". The signature is fluid and cursive, with the first name "Greg" being more prominent than the last name "Camp".

Greg Camp  
Regulatory Compliance and Safety Manager

Enclosures: Critical Load Facility Information Spreadsheet

Cc: with Enclosure

\*\*\* The mailing address for all district facilities is: **Environmental Development Partners, LLC (EDP)**  
**17495 Village Green Drive, Houston, TX 77040.**

<b>District Name:</b>	<b>Primary Contact – EDP</b>	<b>Secondary Contact – EDP</b>	<b>Additional Contact</b>
HARRIS COUNTY MUNICIPAL UTILITY DISTRICT 286	<b>Area Manager</b>	<b>Operations Manager</b>	ENVIRONMENTAL DEVELOPMENT PARTNERS ERIC THIRY – VICE PRESIDENT OF OPERATIONS
	JEFF COTTEN	JC RENO	
<b>County:</b>	<b>24 hr. Phone Number</b>	<b>Secondary Phone Number</b>	<b>Additional Contact Phone Number</b>
	(832) 467-1599	(832) 493-2877	(832) 467-1599
HARRIS	<b>Fax Number</b>	<b>Fax Number</b>	<b>Fax Number</b>
	(832) 467-1610	(832) 467-1610	(832) 467-1610
<b>Transmission and Distribution Utility Company (TDU)</b>		<b>Retail Electric Company</b>	
CENTERPOINT ENERGY		DIRECT ENERGY	

<b>FACILITY</b>	<b>ADDRESS</b>	<b>ESI ID NUMBER</b>	<b>VOLUME</b>
WASTEWATER TREATMENT PLANT	14902 JONES ROAD, HOUSTON, TX 77070	1008901049573125000100	
WATER PLANT #1	11318 PARK RIVER DRIVE, HOUSTON, TX 77070	1008901050573217500100	
WATER PLANT #2	11555 COMPAQ CENTER W. DRIVE, HOUSTON, TX 77070	1008901023801921160100	
LIFT STATION #2	14602 JONES ROAD, HOUSTON, TX 77070	1008901023805912040100	
LIFT STATION #3	20420 ½ CHASEWOOD PARK DRIVE, HOUSTON, TX 77070	1008901011900196390108	



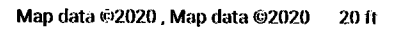

14902 Jones Rd

HC 286 WWTP

total 9 150 lbs chlorine cylinders  
2 connected on west wall  
7 on east wall not connected.

Intersection on 500 ft from Jones  
Road North)

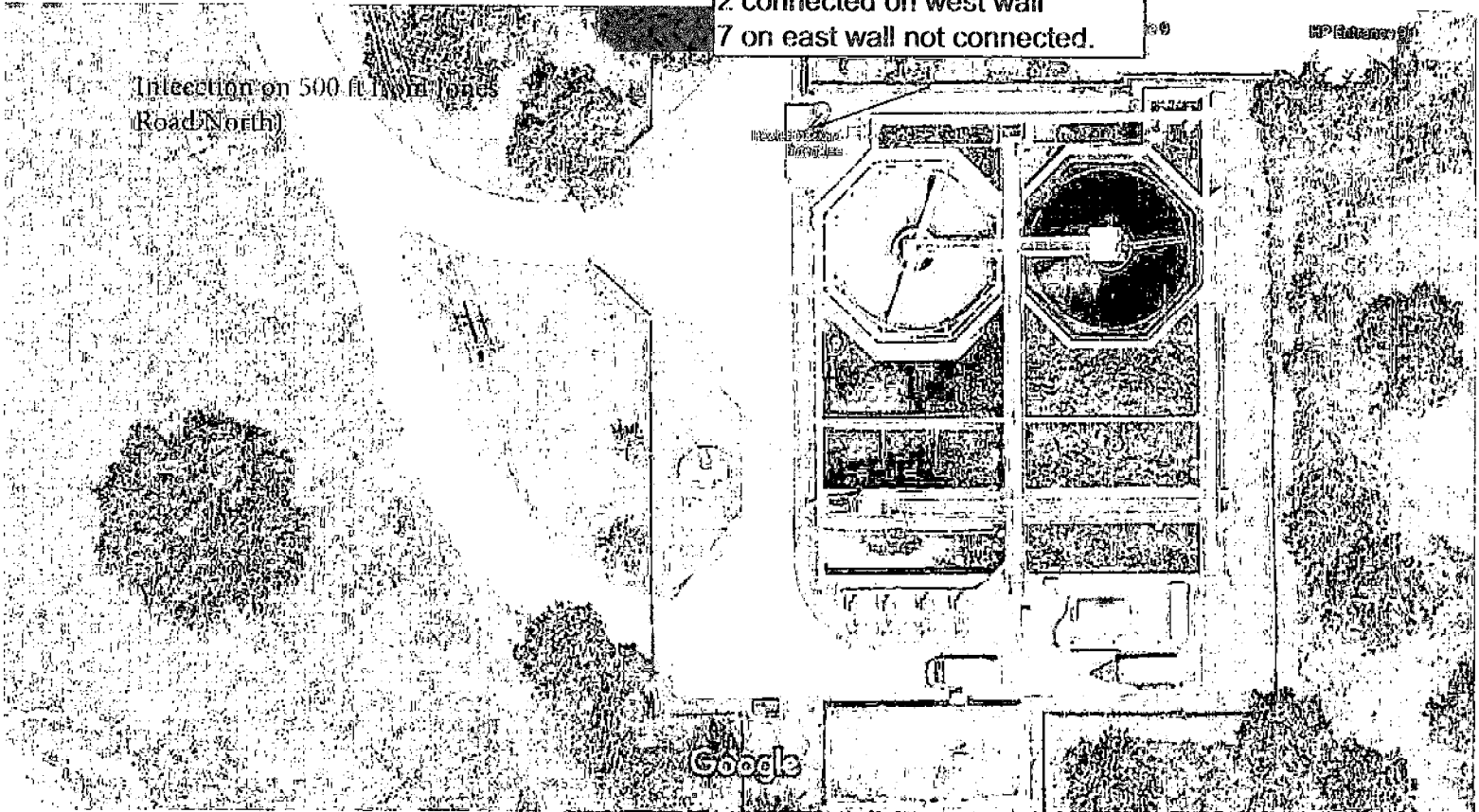

Map data ©2020, Map data ©2020 20 ft



14902 Jones Rd

Houston, TX 77070



Directions



Save



Nearby



Send to your  
phone



Share

Photos



Delivered via certified mail  
#

October 28, 2021

Public Utility Commission of Texas  
Central Records, Project 52299  
1701 N. Congress Avenue  
PO Box 13326  
Austin, Texas 78701-3326

Re: Harris County MUD 287  
PUCT Project 52299  
Critical Load List for Water and Wastewater Facilities

To the PUCT,

Pursuant to the Texas Water Code Section §13.1396 and provisions set forth in Senate Bill 3 of the 87<sup>th</sup> Legislature, please find enclosed the current Critical Load Facility Information spreadsheet for the referenced Utility District which contains updated contact and facility information. Should you have any questions or need additional documentation please contact me via email at [gcamp@edpwater.com](mailto:gcamp@edpwater.com) or by phone at (713) 395-3100.

Sincerely,

A handwritten signature in black ink that reads "Greg Camp". The signature is written in a cursive, flowing style.

Greg Camp  
Regulatory Compliance and Safety Manager

Enclosures: Critical Load Facility Information Spreadsheet

Cc: with Enclosure

District Facilities  
Critical Load Spreadsheet

<b>District Name:</b>	<b>Primary Contact:</b>		<b>Secondary Contact:</b>	
<b>Harris Co. MUD 287</b>	<b>Name:</b>		<b>Name:</b>	
	Environmental Development Partners Kevin Redden, Area Manager JC Reno, Operations Manager		Phil Mullan- Brown & Gay Engineers, Inc.	
	<b>Phone Number:</b>		<b>Phone Number:</b>	
<b>County:</b>  <b>Harris</b>	Dispatch 832-467-1599 (24 hour line)		(281) 558-8700	
	<b>Fax Number:</b>		<b>Fax Number:</b>	
	(832) 467-1610			
<b>FACILITY</b>	<b>ADDRESS</b>	<b>ESI ID #</b>	<b>VOLUME</b>	
Wastewater Treatment Plant AND Onsite Lift Station	3455 1/2 Elrod, Katy, TX	1008901016900249750108		
Lift Station No. 1	3231 1/2 Waterstone Crest Dr., Katy, TX	1008901006900310250109		
Lift Station No. 2	3535 1/2 W. Grand Parkway N., Katy, TX	1008901001901342310117		
Storm Sewer Pump Station	3718 1/2 Peek Rd., Katy, TX 77449	1008901006901569790119		
Lift Station No. 3	22207 1/2 Morton Ranch Rd, Katy, TX 77449	1008901025000219110120		
Transmission & Distribution Utility Company (TDU): CenterPoint Energy				
Retail Electric Company: Constellation New Energy, Inc. 1221 Lamar St., Suite 750 Houston, TX 77010 Energy broker: American Enerpower, Inc.				
***The mailing address for all District facilities is 3200 Southwest Freeway, Suite 2600, Houston, TX 77027, Attention: Allen Boone Humphries Robinson LLP				

located between Clay Rd. & Morton  
Ranch on Elrod Rd.

Chlorine - 7 - 150  
lb cylinders

Google



Delivered via certified mail  
#

October 28, 2021

Public Utility Commission of Texas  
Central Records, Project 52299  
1701 N. Congress Avenue  
PO Box 13326  
Austin, Texas 78701-3326

Re: Harris County MUD 400  
PUCT Project 52299  
Critical Load List for Water and Wastewater Facilities

To the PUCT,

Pursuant to the Texas Water Code Section §13.1396 and provisions set forth in Senate Bill 3 of the 87<sup>th</sup> Legislature, please find enclosed the current Critical Load Facility Information spreadsheet for the referenced Utility District which contains updated contact and facility information. Should you have any questions or need additional documentation please contact me via email at [gcamp@edpwater.com](mailto:gcamp@edpwater.com) or by phone at (713) 395-3100.

Sincerely,

A handwritten signature in black ink, appearing to read "Greg Camp". The signature is fluid and cursive, with the first name "Greg" and last name "Camp" clearly distinguishable.

Greg Camp  
Regulatory Compliance and Safety Manager

Enclosures: Critical Load Facility Information Spreadsheet

Cc: with Enclosure

\*\*\* The mailing address for all district facilities is: **Environmental Development Partners, LLC (EDP)**  
**17495 Village Green Drive, Houston, TX 77040.**

District Name:	Primary Contact - EDP	Secondary Contact - EDP	Additional Contact
HARRIS COUNTY MUNICIPAL UTILITY DISTRICT 400	Area Manager	Operations Manager	ENVIRONMENTAL DEVELOPMENT PARTNERS ERIC THIRY – VICE PRESIDENT OF OPERATIONS
	TOM MERCK	JC RENO	
County:	24 hr. Phone Number	Secondary Phone Number	Additional Contact Phone Number
	(832) 467-1599	(832) 493-2877	(832) 467-1599
HARRIS	Fax Number	Fax Number	Fax Number
	(832) 467-1610	(832) 467-1610	(832) 467-1610
Transmission and Distribution Utility Company (TDU)		Retail Electric Company	
CENTERPOINT ENERGY		CAVALLO ENERGY	

FACILITY	ADDRESS	ESI ID NUMBER	VOLUME
WASTEWATER TREATMENT PLANT #1	9949 ½ N. SAM HOUSTON PKWY, HUMBLE, TX 77396	1008901023900297840109	
WASTEWATER TREATMENT PLANT #2	15299 ½ LOYS COVE COURT, HUMBLE, TX 77396	1008901006900814900114	
WATER PLANT #1	4810 ½ WILSON ROAD, HUMBLE, TX 77396	1008901023815072980104	
WATER PLANT #2	11303 HUNTCREST (15255 ½ LOYS COVE COURT), HUMBLE, TX 77396	1008901011901347280118	
BALMORAL LIFT STATION #1	15527 ¼ VICTORIA REACH DRIVE, ATASCOCITA, TX 77346	1008901011901349910118	

