



Filing Receipt

Received - 2021-10-27 04:14:17 PM
Control Number - 52299
ItemNumber - 505

Interim City Manager
Megan Antrim

City Secretary
Geoffrey R. Calderon

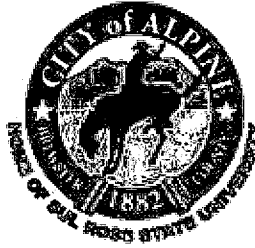

Mayor
Andres "Andy" Ramos

City Attorney
Rod Ponton

100 North 13th Street Phone 432-837-3301 Fax 432-837-2044

"To provide quality service to the citizens of Alpine"

October 25, 2021

Public Utilities Commission of Texas
1701 N Congress / PO Box 13326
Austin, Texas 78711-3326

RE: Project 52299 - City of Alpine, Texas

To Whom It May Concern,

As required by Senate Bill 3, The City of Alpine is providing the Public Utilities Commission of Texas information pertaining to the City's water and wastewater utilities.

Names of Utility: City of Alpine Water & Wastewater Department
Primary Contact: Megan Antrim, Interim City Manager (432)837-3301
Secondary Contact: Jessica Washington, Interim Utility Director (432)837-3281
Mailing Address: City of Alpine, 100 North 13th Street, Alpine, Texas 79830

Alpine is a remote, rural community. Included are several maps of the locations of both water and wastewater components, latitude and longitude, and service addresses to assist with identifying and locating. The wastewater plant is located approximately 2.5 miles Northeast of North Highway 118. This is the only wastewater treatment plant serving the residents and businesses of Alpine. The system is gravity designed with the addition of several lift stations to ensure continued flow. There are four lift stations, three primarily located in the East portion of Alpine and one on the Southside.

Water operations consist of two main well fields (Roberts and Musquiz) and multiple storage tanks (Upper Hill, Lower Hill, Alpine, Musquiz, Sunny Glen, Pearce, East and Sul Ross Tanks). Roberts Wells are located northwest of the City of Alpine, in the Sunny Glen addition. Musquiz Wells are located north of the City of Alpine, in Jeff Davis County. Note: latitude and longitude of the locations of each well and tank are included.

If additional information is needed, please let us know.

Sincerely,

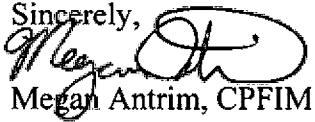
A handwritten signature in black ink, appearing to read 'Megan Antrim', written over the printed name.

Megan Antrim, CPFIM
Interim City Manager

Cc: Stephanie Elmore – Brewster County Emergency Management Coordinator
Reliant Energy – Fatima Jimenz
Reliant Energy – Patrick Brian
Texas Division of Emergency Management
AEP Texas

CITY OF ALPINE

WATER AND WASTEWATER LOCATIONS

LOCATION-NAME	COORDINATES (If available)	ADDRESS
Wastewater Treatment Plant		1 Sewer Plant Road, Alpine, Tx
Old Marathon Lift Station		1410 Old Marathon Road, Alpine, Tx
Holiday Inn Lift Station		2004 E HWY 90
Stucke Lift Station		40 HWY 90, Alpine, Tx
Murphy Lift Station		506 W Murphy, Alpine, Tx
East Tank	30.361183, -103.645113	455 Old Marathon Road, Unit Well
Sul Ross Tank 1	30.365236, -103.648029	N/A
Sul Ross Tank 2	30.365417, -103.648475	N/A
Upper Hill Tank	30.350400, -103.662016	620 S 8th, Unit STHWELL
Lower Hill Tank	30.351858, -103.661974	620 S 8th, Unit STHWELL
Sunny Glen North Tank	30.363583, -103.713566	Sunny Glen Booster
Sunny Glen South Tank	30.363464, -103.713568	Sunny Glen Booster
Pearce Tank	30.370949, -103.726385	N/A
Musquiz East Tank	30.385019, -103.673309	2805 N HWY 118, Alpine, Tx
Musquiz West Tank	30.385032, -103.673927	2805 N HWY 118, Alpine, Tx
Terry Well	30.363431, -103.713382	20 Sunny Glen, Alpine, Tx
Gardner Well	30.390177, -103.733421	50 Sunny Glen, Alpine, Tx
Roberts 1 Well	30.383089, -103.728875	35200 FM 1703, Alpine, Tx
Roberts 3 Well	30.381998, -103.738765	60 Sunny Glen Unit RBERTS3, Alpine, Tx
Roberts 5 Well	30.384171, -103.746851	60 Sunny Glen Unit RBERTS, Alpine, Tx
Musquiz 6 Well	30.489191, -103.749814	5600 N HWY 118, Unit Well 6,7,8
Musquiz 7 Well	30.491772, -103.751931	5600 N HWY 118, Unit Well 6,7,8
Musquiz 8 Well	30.484627, -103.743363	5600 N HWY 118, Unit Well 6,7,8
Musquiz 9 Well	30.482940, -103.749258	N/A
Musquiz 10 Well	30.494583, -103.753339	5800 N HWY 118, Unit Well 10
Musquz 11 Well	30.498488, -103.752998	6000 N HWY 118, Unit Well 11

Musquiz Wells

Musquiz Wells

- 30.489191, -103.749814
- 30.491772, -103.751931
- 30.484627, -103.743363
- 30.482940, -103.749258
- 30.494583, -103.753339
- 30.498488, -103.752998

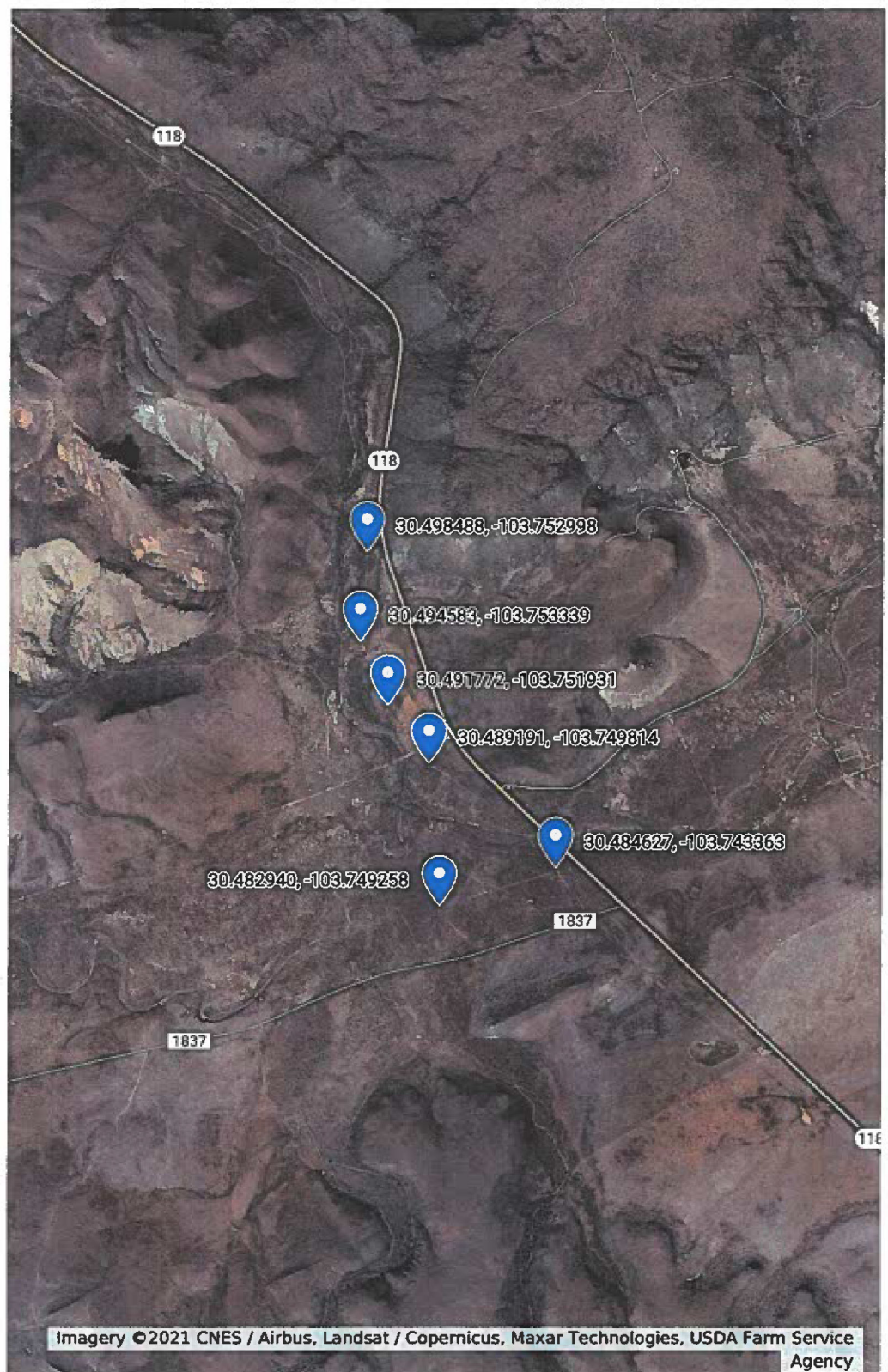

Robert Wells

Robert Wells

- 30.381998, -103.738765
- 30.383089, -103.728875
- 30.384171, -103.746851
- 30.390177, -103.733421
- 30.363431, -103.713382

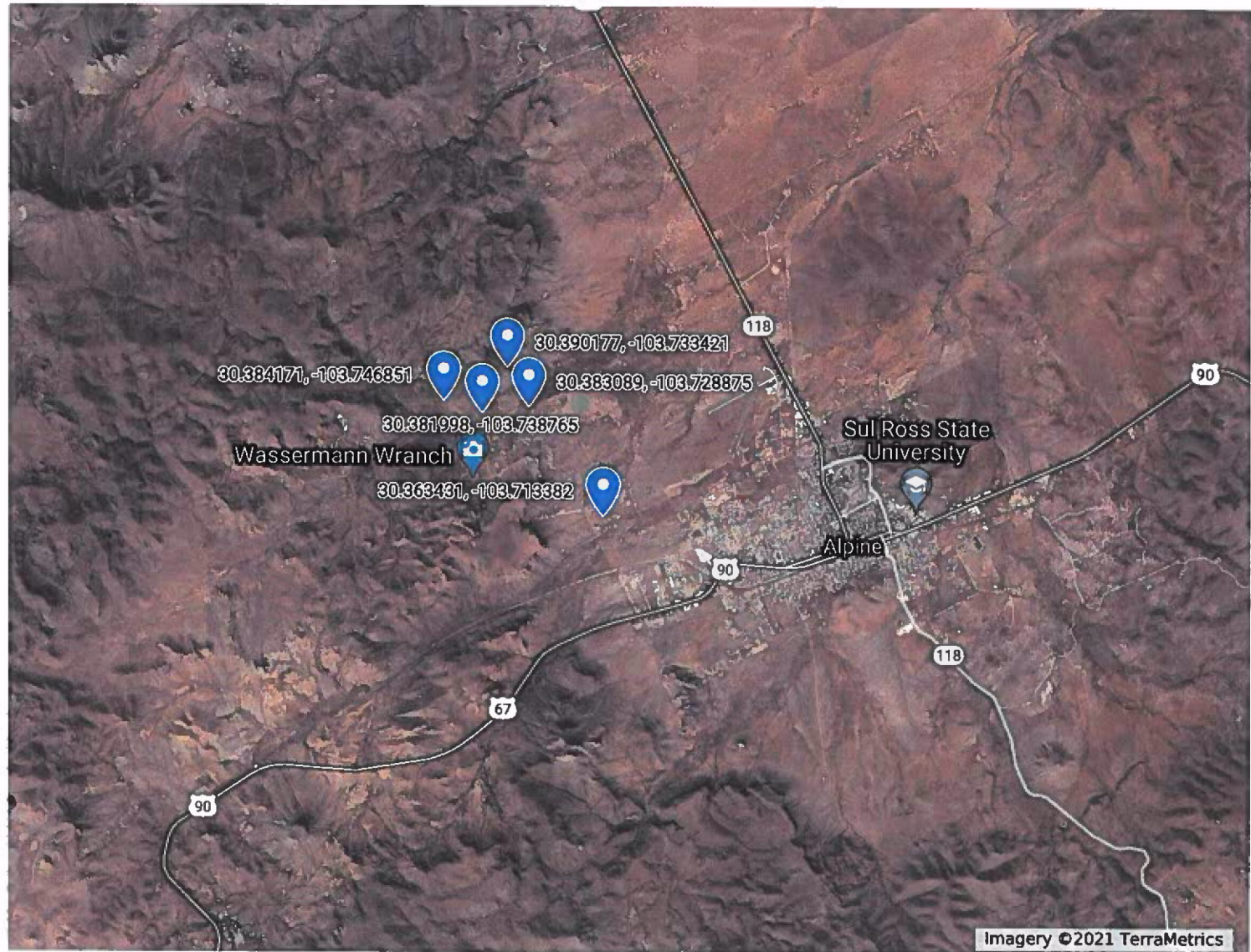

Water Storage Tanks

Water Storage Tanks

- East Tank
- Sul Ross Tank 1
- Sul Ross Tank 2
- Upper Hill Tank
- Lower Hill Tank
- Sunny Glen North Tank
- Sunny Glen South Tank
- Pearce Tank
- Musquiz East Tank
- Musquiz West Tank









COA Wastewater Treatment Plant

COA Wastewater Treatment Plant



COA Wastewater Treatment
Plant



Lift Stations

Lift Stations

- Old Marathon Lift Station
- Holiday Inn Lift Station
- Stucke Lift Station
- Murphy Lift Station

