



Filing Receipt

Received - 2021-09-27 03:33:23 PM
Control Number - 52299
ItemNumber - 33

UTILI-FACTS

Project 52299
Senate Bill 3, 87th Legislature, Regular Session
Compliance Guidance - Texas Water Code (TWC) § 13.1396

By **November 1, 2021**, “affected utilities” must file specific information with the Public Utility Commission of Texas (PUCT) in Project 52299. This information must also be filed with each transmission and distribution service provider, each retail electric provider, and the office of emergency management of each county where the utility has water or sewer facilities that qualify for critical load status.

Q: Am I an “affected utility”?

A: TWC § 13.1394 defines an “affected utility” as a retail public utility, exempt utility, or provider or conveyor of potable or raw water service that:

- Furnishes water service to more than one customer; and
- Is not an affected utility under Section 13.1395.

TWC § 13.1395 defines an “affected utility” as a retail public utility, exempt utility, or provider or conveyor of potable or raw water service that furnishes water service to more than one customer:

- In a county with a population of 3.3 million or more; or
- In a county with a population of 550,000 or more adjacent to a county with a population of 3.3 million or more.

Q: Who is required to file this information with the PUCT?

A: All entities that meet one or both of the definitions for an “affected utility” are required to file this information with the PUCT.

Q: What information must be filed to meet this requirement?

A: You must file a letter identifying the name of your water or sewer utility. Please also include the names of any affiliates and assumed names, if any. In addition, include a list of all the public water systems and sewer systems owned by your utility for which you are filing the information.

- Identify the location and provide a written, general description of all water and sewer facilities that qualify for critical load status (may include maps if this would help you identify the location of your facilities); and

- Emergency contact information for the affected utility, including:
 - The name of the person who will serve as a point of contact and the person’s telephone number;
 - The person who will serve as an alternative point of contact and the person’s telephone number; and
 - The affected utility’s mailing address.

Q: Where must this information be filed?

A: This information must be filed with each of the following:

- 1) the PUCT,
- 2) each electric utility that provides transmission and distribution services to you. Your transmission and distribution utility is known as your TDU. A TDU is the company that distributes electricity from power generation to homes and businesses in Texas. To find out who your TDU is, please review the map at: <https://www.puc.texas.gov/industry/maps/maps/tdumap.pdf>,
- 3) each retail electric provider that sells electric power to you,
- 4) the office of emergency management of each county in which the utility has water and wastewater facilities that qualify for critical load status, and
- 5) the division of emergency management of the governor at: Texas Division of Emergency Management, Texas Department of Public Safety, P.O. Box 4087, Austin, TX 78773-0220.

Please file this information in Central Records, Project 52299. You may request that the information be filed confidentially if you feel that publicly filing facility location and possibly maps will make your water or wastewater utilities more vulnerable. For instructions on the PUCT’s filing requirements and on how to file with the PUCT, please click on the link below. Instructions on how to file confidentially are also located at this link.

<https://www.puc.texas.gov/industry/filings/FilingProceed.aspx>

For instructions on how to file with your electric providers and the office of emergency management of each county in which you have water or wastewater facilities, please contact them directly.

Q: Is there a deadline?

A: Yes, the deadline to comply with this new requirement is November 1, 2021.

7018 1830 0000 7786 1816

7018 1830 0000 7786 1816

U.S. Postal Service
CERTIFIED MAIL® RECEIPT
Domestic Mail Only

For delivery information, visit our website at www.usps.com

Signature: *AJ Conicle*

Received by (Printed Name): _____

C. Date of Delivery: _____

Delivery address different from item 1? ☐ Yes
If yes, enter delivery address below: ☐ No

Signature Type: ☐ Priority Mail Express®
☐ Registered Mail™
☐ Registered Mail Restricted Delivery
☐ Return Receipt for Merchandise
☐ Signature Confirmation™
☐ Signature Confirmation Restricted Delivery

Signature Restricted Delivery ☐
Mail Restricted Delivery ☐
In Delivery ☐
In Delivery Restricted Delivery ☐
Mail Restricted Delivery ☐

Certified Mail Fee: \$ _____

Extra Services & Fees (check box, add fees as appropriate):
☒ Return Receipt (hardcopy) \$ 7.33
☐ Return Receipt (electronic) \$ _____
☐ Certified Mail Restricted Delivery \$ _____
☐ Adult Signature Required \$ _____
☐ Adult Signature Restricted Delivery \$ _____

Postage: \$ 7.33

Total Postage and Fees: \$ _____

Postmark: SEP 16 2011

USPS

Send To: Aaron Duppre / Emergency Mngt. Cor.
300 West Monroe St.
Huntsville, TX 77625

U.S. Postal Service
CERTIFIED MAIL® RECEIPT
Domestic Mail Only

For delivery information, visit our website at www.usps.com

Certified Mail Fee: \$ _____

Extra Services & Fees (check box, add fees as appropriate):
☒ Return Receipt (hardcopy) \$ 7.33
☐ Return Receipt (electronic) \$ _____
☐ Certified Mail Restricted Delivery \$ _____
☐ Adult Signature Required \$ _____
☐ Adult Signature Restricted Delivery \$ _____

Postage: \$ 7.33

Total Postage and Fees: \$ _____

Postmark: Here

Send To: Aaron Duppre / Emergency Mngt. Cor.
300 West Monroe St.
Huntsville, TX 77625



9181 9822 0000 0381 8102
9181 9822 0000 0381 8102

North Hardin Water Supply Corporation
PO Box 55
Silsbee, TX 77656

U.S. Postal Service
CERTIFIED MAIL® RECEIPT
 Domestic Mail Only
 For delivery information, visit our website at www.usps.com
OFFICIAL USE
 Certified Mail Fee \$
 Extra Services & Fees (check box, add fee as appropriate)
☒ Return Receipt (hardcopy) \$ 1.33
☐ Return Receipt (electronic) \$
☐ Certified Mail Restricted Delivery \$
☐ Adult Signature Required \$
☐ Adult Signature Restricted Delivery \$
 Postage \$
 Total Postage and Fees \$ 1.33
 Sent To TX Division of Emergency Mngmt.
 Street and Apt. No., or P.O. Box No. P.O. Box 4089
 City, State, Zip+4 Austin TX 78773-0220
 PS Form 3811, July 2015 PSN 7530-02-000-9053

COMPLETE THIS SECTION ON DELIVERY
 A. Signature ANAR 78752
 B. Received by (Printed Name) ANAI ROMERO C. Date of Delivery SEP 20 2021
 D. Is delivery address different from item 1? ☐ Yes
 If YES, enter delivery address below: ☐ No
 SEP 20 2021
 3. Service Type
☐ Adult Signature
☐ Adult Signature Restricted Delivery
☐ Certified Mail®
☐ Certified Mail Restricted Delivery
☐ Collect on Delivery
☐ Collect on Delivery Restricted Delivery
☐ Insured Mail
☐ Insured Mail Restricted Delivery (\$500)
☐ Priority Mail Express®
☐ Registered Mail™
☐ Registered Mail Restricted Delivery
☐ Return Receipt for Merchandise
☐ Signature Confirmation™
☐ Signature Confirmation Restricted Delivery

2. Article Number (Transfer from service label)
 7018 1830 0000 7786 1823

PS Form 3811, July 2015 PSN 7530-02-000-9053

U.S. Postal Service
CERTIFIED MAIL® RECEIPT
 Domestic Mail Only
 For delivery information, visit our website at www.usps.com
OFFICIAL USE
 Certified Mail Fee \$
 Extra Services & Fees (check box, add fee as appropriate)
☒ Return Receipt (hardcopy) \$ 1.33
☐ Return Receipt (electronic) \$
☐ Certified Mail Restricted Delivery \$
☐ Adult Signature Required \$
☐ Adult Signature Restricted Delivery \$
 Postage \$
 Total Postage and Fees \$ 1.33
 Sent To TX Division of Emergency Mngmt.
 Street and Apt. No., or P.O. Box No. P.O. Box 4089
 City, State, Zip+4 Austin TX 78773-0220
 PS Form 3811, July 2015 PSN 7530-02-000-9053

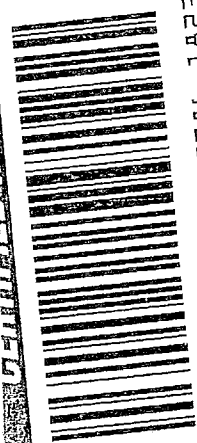

7018 1830 0000 7786 1823
 7018 1830 0000 7786 1823

North Hardin Water Supply Corporation
 PO Box 55
 Silsbee, TX 77656

North Hardin Water Supply Corporation
PO Box 55
Silsbee, TX 77656

CERTIFIED MAIL



7018 1830 0000 2971 8571
7018 1830 0000 2971 8571

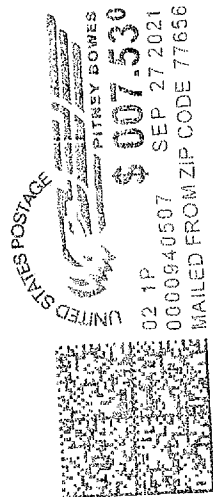

U.S. Postal Service
CERTIFIED MAIL RECEIPT
Domestic Mail Only

For delivery information visit our website at www.usps.com

OFFICIAL USE

Certified Mail Fee	\$
Extra Services & Fees (check box, add fee as appropriate)	
<input type="checkbox"/> Return Receipt (hardcopy)	\$
<input type="checkbox"/> Return Receipt (electronic)	\$
<input type="checkbox"/> Certified Mail Restricted Delivery	\$
<input type="checkbox"/> Adult Signature Required	\$
<input type="checkbox"/> Adult Signature Restricted Delivery	\$
Postage	\$
Total Postage and Fees	\$

Sent To Energy do Victor Babalola
Street and Apt. No., or P.O. Box No. P.O. Box 2951
City, State, ZIP+4® Beaumont TX 77701

PS Form 3800, April 2013 PSN 7530-02-000-9000 See Reverse for Instructions

Postmark
Here



NORTH HARDIN WATER SUPPLY CORPORATION

BOBBY L. ROGERS

MANAGER

P.O. BOX 55

SILSBEE, TEXAS 77656

Phone: (409) 385-7355

Fax: (409) 385-0296

PROJECT 52299

PUC /TCEQ

This is to inform you that we are a critical load utility. Please keep this document for you records as this is written notice directed by the TPUC and TCEQ under project #52299 Senate Bill 3, 87th Legislature.

North Hardin Water Supply Corporation
PO Box 55
5094 FM 92 N.
Silsbee TX, 77656

PWS 1000015

Point of contact:

Manager – Bobby Rogers

Daytime # 409-385-7355

Alternate # 409-790-5473

Alternate point of contact

Field Supervisor- Casey Roby

Daytime # 409-385-7355

Alternate# 409-658-4539

Well #3

Entergy account # 142277532

Well # 3

7829 Post Plant Rd

Silsbee TX 77656

N 30° 25.187'

WO 94° 10.891'



Well #4

Entergy account # 139952048

8470 Reed Ranch Rd

Silsbee TX 77656

N 30° 22.879'

WO 94° 12.388'



Well # 5

Entergy Account # 143393072

7070 Biscamp Rd

Silsbee TX 77656

N 30° 24.529'

WO 94° 11.812'

