



## Filing Receipt

**Received - 2021-10-22 03:22:16 PM**  
**Control Number - 52299**  
**ItemNumber - 313**



## APPLICATION FOR CRITICAL LOAD STATUS - CONTINUED

### PART TWO:

To be completed by the member. All information is required.

#### Critical load designation category:

(Please select the most applicable category and subcategory, if applicable)

#### ☒ Public safety

A member for whom electric service is considered crucial for the protection or maintenance of public safety, including but not limited to hospitals, police stations, fire stations, and critical water and wastewater facilities.

\*Texas Department of State Health Services license number required

☐ Hospital – trauma center\*

☐ Hospital – with surgery or emergency treatment\*

☐ Licensed day surgery\*

☐ Licensed emergency care\*

☐ Licensed dialysis clinic\*

☐ Licensed birthing clinic\*

☐ Licensed skilled nursing facility\*

☐ Licensed unskilled nursing facility\*

☐ Licensed assisted living facility\*

☐ Hospice services facility\*

☐ Major or regional airport

☐ Emergency alert system primary or secondary transmitter

☐ 9-1-1 center

☐ Police

☐ Fire

☒ Water/sewage deemed critical – note that some community water and waste facilities may qualify, however, not all individual wells, sewer lift stations etc. qualify as critical

☐ Flood control

☐ Other (explain)

#### ☐ Industrial

An industrial member for whom an interruption or suspension of electric service will create a dangerous or life-threatening condition on the member's premises.

#### ☐ Natural gas infrastructure

A member that supports natural gas-fired generation, including gas control center or gas compressor plant.

**Please provide detail for consideration of Critical Load status  
and attach supporting information for consideration.**



## APPLICATION FOR CRITICAL LOAD STATUS - CONTINUED

### PART ONE:

To be completed by the member. All information is required.

Member name on account: Travis County MUD No. 11

Member account number: (see attached Critical Load Spreadsheet for each facility's account number)

Service address (found on your electric bill):

Mailing address (if different than service address):

Member primary phone number:

512-740-0010

Member alternate phone number:

512-246-1400

Member primary email:

randerson@crossroadsus.com

Member alternate email (if any):

dtatum@crossroadsus.com

### MEMBER:

The undersigned, on behalf of the member, has read and understood the information and certifies that the information provided on this Application is correct and understands the information will be used to determine whether the member is eligible for designation of Critical Load status.

Signature: \_\_\_\_\_



Printed name: \_\_\_\_\_

Robert Anderson

Date: \_\_\_\_\_

10/22/2021

Title: \_\_\_\_\_

Utility Mgr.

The following files are not convertible:

Spreadsheet.xls

Please see the ZIP file for this Filing on the PUC Interchange in order to access these files.

Contact [centralrecords@puc.texas.gov](mailto:centralrecords@puc.texas.gov) if you have any questions.

**Lift Station 118 ½ Blue Clearing Way, Lakeway, TX 78734**

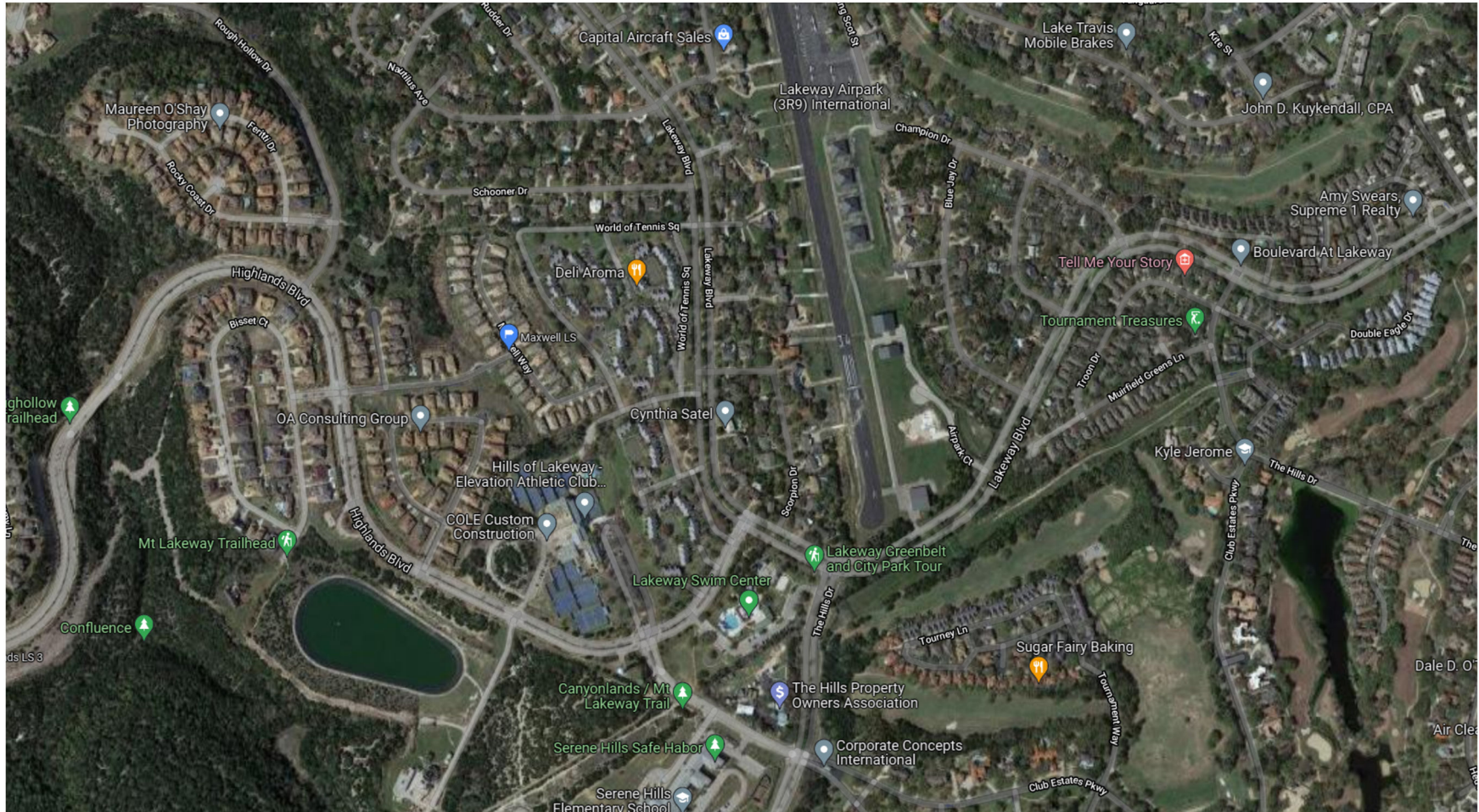



**Lift Station 116 ½ Blue Clearing Way, Lakeway, TX 78734**

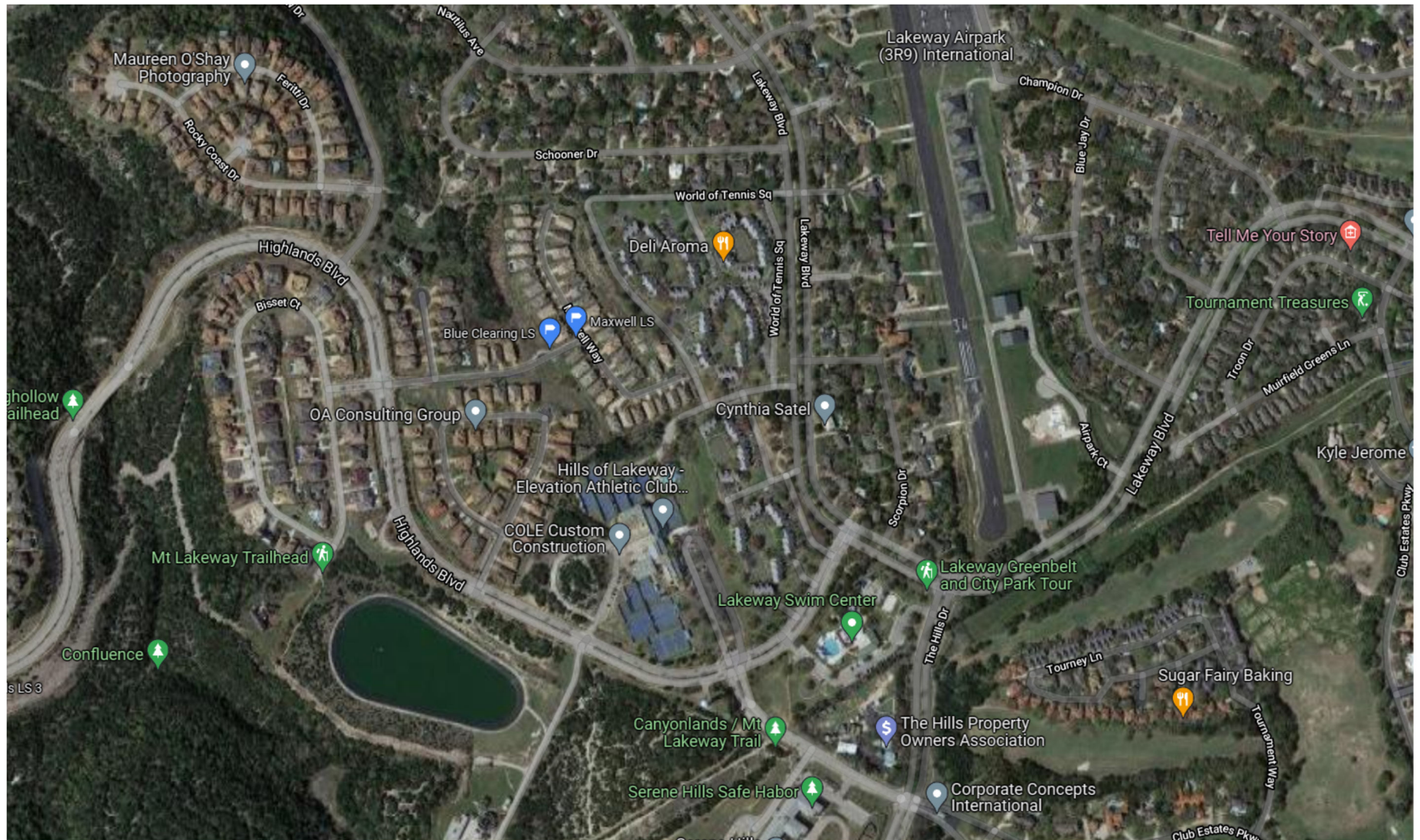



**Lift Station 751 Highlands Blvd., Lakeway, TX 78734**

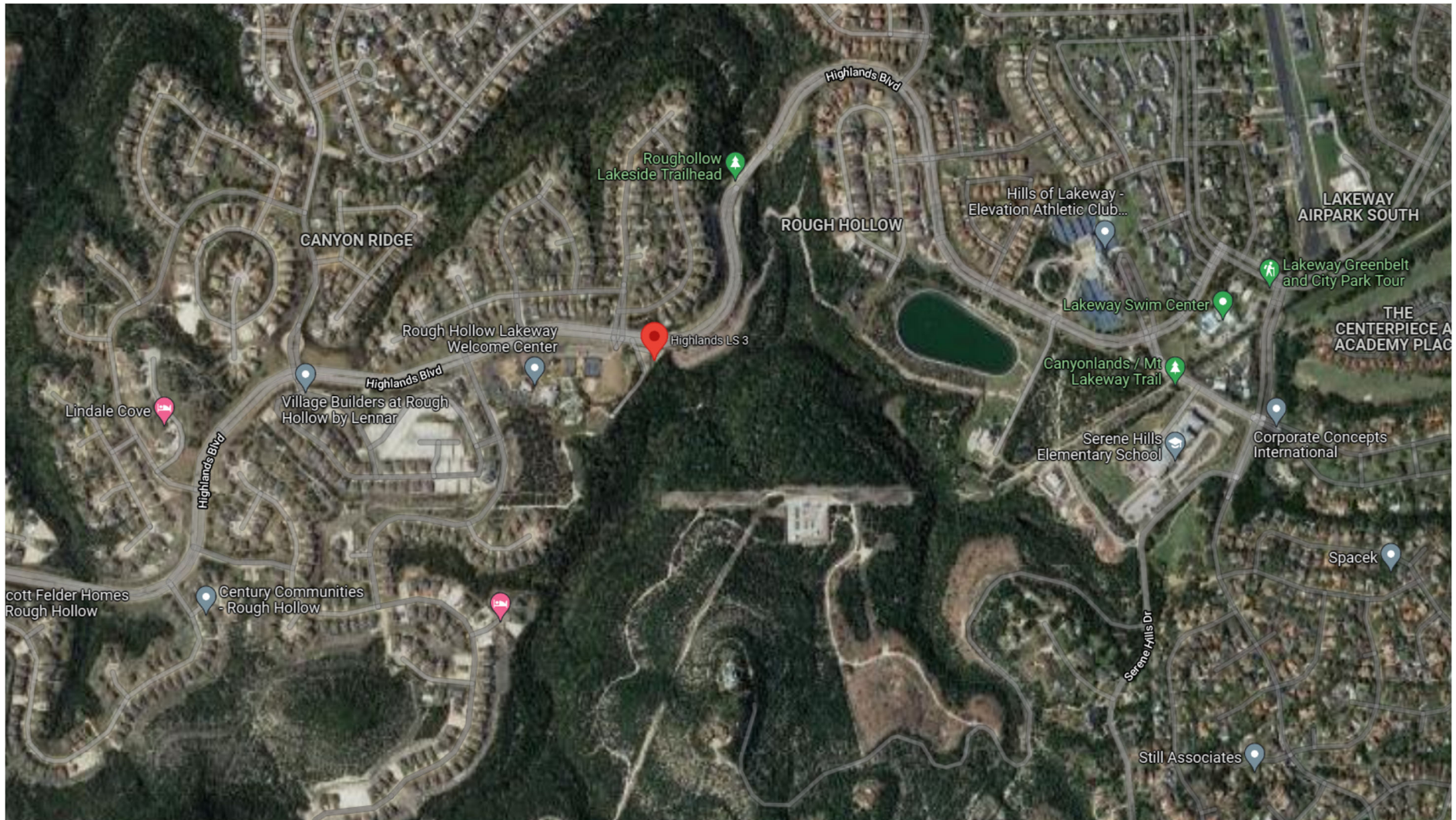



## A satellite map of Lakeway, Texas, centered on the address 207 Canyon Turn Trail, Lakeway, TX 78734. The map shows a residential area with winding roads and green spaces. Key landmarks include the Freedom Boat Club - Lake Travis - Rough Run to the north, Canyon Grille to the northeast, and Dragon Park to the east. The Lakeway Airpark (3R9) International is visible to the southeast. A red pin marks the specific address. Various other streets and local businesses are labeled, such as Rebel Park, Bike Park, and the Radley Corporation - Austin office. The map also shows the Freedom Boat Club - Lake Travis - Rough Run and the Canyon Grille. The address 207 Canyon Turn Trail, Lakeway, TX 78734 is clearly marked with a red pin. The map includes labels for various streets like Water Front Ave, Lake Estates Dr, Malabar St, and Canyon Turn Trail. Other landmarks include Dragon Park, Rebel Park, and the Radley Corporation - Austin office. The map also shows the Freedom Boat Club - Lake Travis - Rough Run and the Canyon Grille. The address 207 Canyon Turn Trail, Lakeway, TX 78734 is clearly marked with a red pin. The map includes labels for various streets like Water Front Ave, Lake Estates Dr, Malabar St, and Canyon Turn Trail. Other landmarks include Dragon Park, Rebel Park, and the Radley Corporation - Austin office. The map also shows the Freedom Boat Club - Lake Travis - Rough Run and the Canyon Grille. The address 207 Canyon Turn Trail, Lakeway, TX 78734 is clearly marked with a red pin.





**Lift Station    412 Marina View, Lakeway, TX 78734**

