

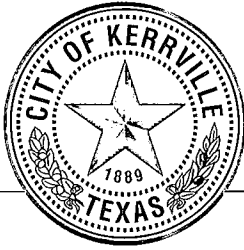

Filing Receipt

Received - 2021-10-21 02:00:07 PM
Control Number - 52299
ItemNumber - 262



City of Kerrville

701 MAIN STREET • KERRVILLE, TEXAS 78028 • 830.257.8000 • KERRVILLETX.GOV

October 20, 2021

Public Utility Commission of Texas (PUCT)
PO Box 13326
Austin, Texas 78028

Dear PUCT:

Following the Utili-Facts Project 52299, Senate Bill 3, PUCT Compliance Guidance Document, below and attached I have provided the requested information to include:

- The location and a general description of our water/wastewater systems (below)
- Spreadsheet detailing the individual water/wastewater sites with critical load status that do not possess a backup generator.
- A map illustrating the location of these sites.

The City of Kerrville, Texas owns and operates a public water and wastewater system.

The water system ID number is 13300. Our related CCN number is 12928. We supply an average 3.4 MG of potable water to our customers daily. We have 2 surface water treatment plants on the Guadalupe River, 8 ground water wells and 2 aquifer storage and recovery (ASR) wells. The 2 ASR wells and 7 of the water wells are located in the lower Trinity aquifer. One of the ground water wells produces from the Ellenburger aquifer. We have approximately 250 miles of distribution piping in 17 pressure planes. There are 9 ground storage tanks, 5 booster stations and 4 hydro-pneumatic systems.

The wastewater system ID number is WQ0010576002. We collect and treat approximately 2.6 MG of wastewater from our customers per day. We have a tertiary treatment process and a discharge permit for 3rd Creek. The discharge is treated to EPA type 1 water and much is provided to irrigation customers as reuse water. The collection system consists of approximately 220 miles of piping mains and manholes, with 26 lift stations.

The City provides wholesale water serve to Kerrville Schreiner Park (2385 Bandera Hwy, Kerrville Texas, PWSID#1330021) and Cherokee MHP (1922 Thurman, PWSID#1330122). The City will write our EPP so as to provide water to these water systems.

Emergency contact information is as follows:

1. Stuart Barron, Director of Public Works, (830) 258-1230, 459-4881
2. Grant Terry, Water Production Superintendent, (830) 258-1235, 739-0551
3. Scott Loveland, Assistant Director of Public Works, (830) 258-1230, 377-1379
4. David Barrera, Assistant Director of Public Works, (830) 258-1223, 739-3881

Please contact me with any questions concerning this report.

Sincerely,

Scott Loveland
Assistant Director of Public Works
City of Kerrville
701 Main St
Kerrville, Texas 78028
(830) 258-1231

City of Kerrville Water System #133001 Critical Load Facilities with out a backup generator			
Site Name	Address	Property ID	Lat, Long
WATER			
Alpine Well	725 Alpine Dr.	R30351	-99.114, 30.067
H St Well	1721 Water St.		-99.136, 30.035
Harper Rd. Well	721 Harper Rd.	R62488	-99.150, 30.074
Keystone Hydro.	601 Yorktown Blvd.	531821	-99.135, 30.066
Legion Well	3350 Legion Dr.	R43432	-99.112, 30.020
Louise Hays Park Well			-99.144, 30.044
Methodist Well & Hilltop Hydro.	912 Panorama Dr.	R70457	-99.160, 30.075
Riverhill Tank/Booster	210 Fairway Dr.		-99.141, 30.024
Summit & Kerrville North Tanks/Booster	1901 Summit Top Dr.		-99.107, 30.060
Surface Water Production Facility/ASR 1	1000 Thompson Dr.	R17638	-99.167, 30.052
The Heights Hydro.	636 East Lane	531787	-99.164, 30.080
Travis Well/Boosters	1516 3rd St.	R38773	-99.125, 30.043
West Bluff Boosters	500 West Crest Dr.	R26816	-99.174, 30.081
City of Kerrville Wastewater System #WQ0010576002 Critical Load Facilities without a backup generator			
Site Name	Address	Property ID	Lat, Long
WASTEWATER			
Airport	4400 Hwy 27		-99.094, 29.979
Airport Commerce Park	5315 Hwy 27 E.		-99.089, 29.974
Benson	434 Benson Dr.	R14243	-99.118, 30.071
Bluebell Rd.	1045 Bluebell Rd.	R61663	-99.148, 30.066
Broadway	1825 Broadway	R38454	-99.136, 30.034
Comanche Trace	3012 Hwy 173	R66319	-99.109, 29.994
Guadalupe Plaza	99 Arizona Ash St.	R27968	-99.124, 30.016
Hertzog	124 A Loop 13	R36286	-99.147, 30.050
Jefferson	99 Jefferson St.		-99.146, 30.054
Kerr-Schreiner Park (Northwest) 1?	2385 Hwy 173	R69195	-99.118, 30.009
Kerr-Schreiner Park (Southeast) 2?	2385 Hwy 173	R69195	-99.121, 30.013
Knapp	100 Knapp Rd	R16268	-99.169, 30.060
Legion	3940 Loop 534	530459	-99.118, 30.016
Library	505 Water St.	534018	-99.144, 30.048
Mack Holliman	200 Mack Holliman Dr.	R16206	-99.125, 30.012
Memorial	2095 Memorial		-99.132, 30.027
Meridian	330 Venice Dr.	R66606	-99.178, 30.076
Mesquite	3108 Mesquite St.		-99.114, 30.022
Riverside	3597 Riverside	R17302	-99.117, 30.013
Schreiner University	2000 Memorial Blvd.		-99.135, 30.031
Turtle Creek	Lower Turtle Creek Rd	R48483	-99.130, 30.964

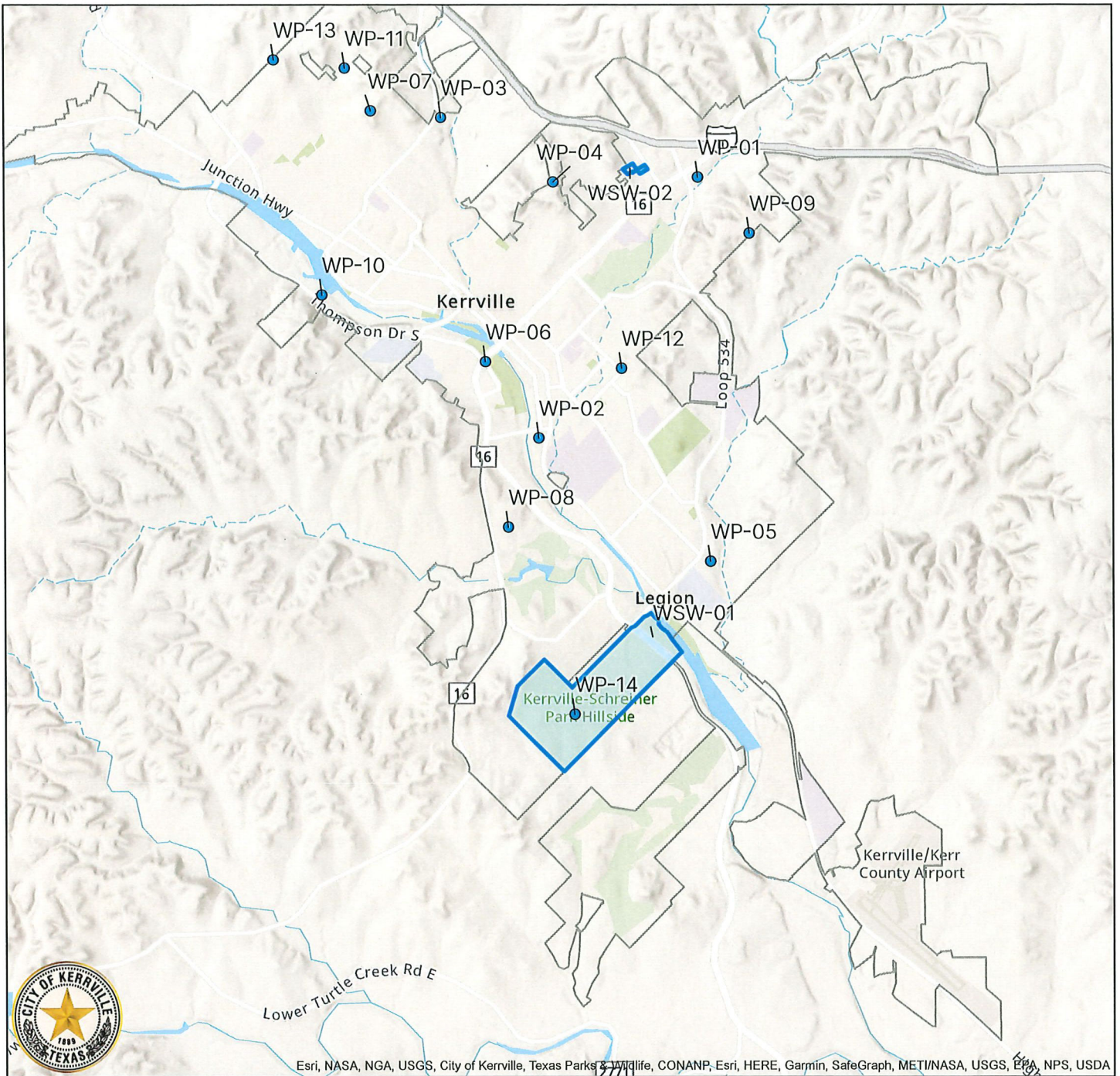

Map Label	Facility Type	Location	Address	Longitude	Latitude
WP-01	Water Production	Alpine Well	725 Alpine Dr	-99.114008	30.066636
WP-02	Water Production	H St Well	1721 Water St	-99.136415	30.034959
WP-03	Water Production	Harper Rd Well	721 Harper Rd	-99.150124	30.073838
WP-04	Water Production	Keystone Hydro	601 Yorktown Blvd	-99.134348	30.066029
WP-05	Water Production	Legion Well	3350 Legion Dr	-99.112299	30.020014
WP-06	Water Production	Louise Hays Park Well	202 Thompson Dr	-99.143937	30.044208
WP-07	Water Production	Methodist Well & Hilltop Hydro	912 Panorama Dr	-99.160018	30.074632
WP-08	Water Production	Riverhill Tank/Booster	210 Fairway Dr	-99.140741	30.024141
WP-09	Water Production	Summit & Kerrville North Tanks/Booster	1901 Summit Top Dr	-99.106781	30.059830
WP-10	Water Production	Surface Water Production Facility/ASR 1	1000 Thompson Dr	-99.166898	30.052281
WP-11	Water Production	The Heights Hydro	636 East Ln	-99.163635	30.079832
WP-12	Water Production	Travis Well/Boosters	1516 3rd St	-99.124761	30.043430
WP-13	Water Production	West Bluff Boosters	500 West Crest Dr	-99.173656	30.080826
WP-14	Water Production	Kerrville Schreiner Park Well	2282 Bandera Hwy	-99.131436	30.001413
WSW-01	Wholesale Water Site	Kerrville Schreiner Park	2385 Bandera Hwy	-99.120451	30.010833
WSW-02	Wholesale Water Site	Cherokee Mobile Home Park	1829 Lowrance St	-99.123472	30.067649

City of Kerrville Facilities

Water Production

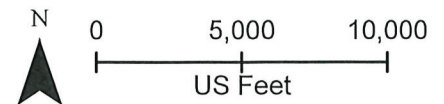

10/21/2021 11:13 AM

joyoung

This product is for informational purposes and may not have been prepared for or be suitable for legal, engineering, or surveying purposes. It does not represent an on-the-ground survey and represents only approximate relative locations.

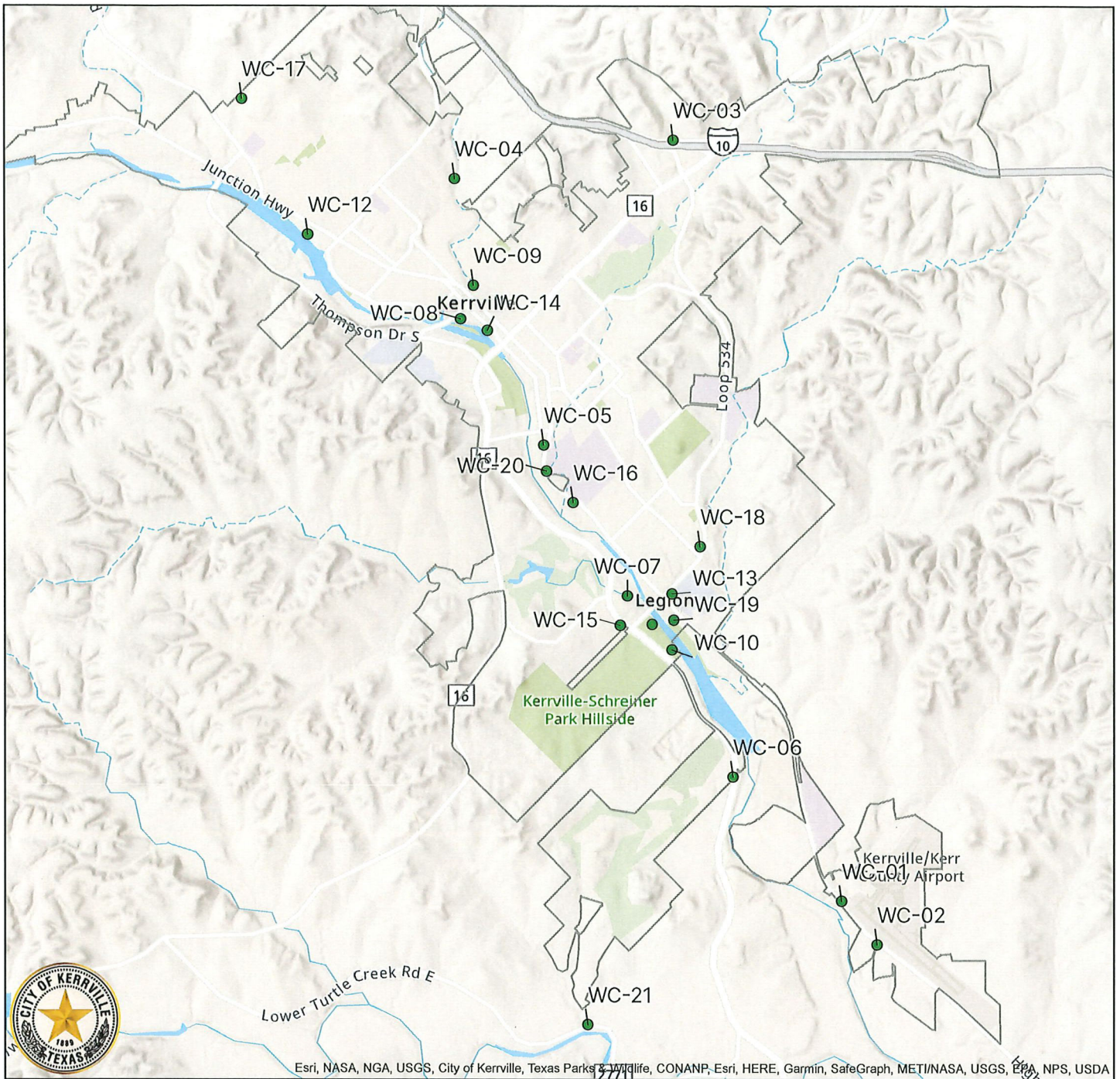

Map Label	Facility Type	Location	Address	Longitude	Latitude
WC-01	Wastewater Collection	Airport	4400 Hwy 27 E	-99.093920	29.979079
WC-02	Wastewater Collection	Airport Commerce Park	5315 Hwy 27 E	-99.088966	29.973806
WC-03	Wastewater Collection	Benson	434 Benson Dr	-99.117627	30.071310
WC-04	Wastewater Collection	Bluebell Rd	1045 Bluebell Rd	-99.148323	30.066580
WC-05	Wastewater Collection	Broadway	1825 Broadway	-99.135796	30.034310
WC-06	Wastewater Collection	Comanche Trace	3012 Bandera Hwy	-99.109139	29.994125
WC-07	Wastewater Collection	Guadalupe Plaza	99 Arizona Ash St	-99.124035	30.016063
WC-08	Wastewater Collection	Hertzog	124 A Loop 13	-99.147481	30.049592
WC-09	Wastewater Collection	Jefferson	99 Jefferson St	-99.145699	30.053655
WC-10	Wastewater Collection	Kerrville Schreiner Park NW	2385 Bandera Hwy	-99.117755	30.009533
WC-11	Wastewater Collection	Kerrville Schreiner Park SE	2385 Bandera Hwy	-99.120545	30.012615
WC-12	Wastewater Collection	Knapp	100 Knapp Rd	-99.168998	30.059771
WC-13	Wastewater Collection	Legion	3940 Loop 534	-99.117760	30.016323
WC-14	Wastewater Collection	Library	505 Water St	-99.143729	30.048192
WC-15	Wastewater Collection	Mack Hollimon	200 Mack Hollimon Dr	-99.125035	30.012491
WC-16	Wastewater Collection	Memorial	2095 Memorial	-99.131674	30.027353
WC-17	Wastewater Collection	Meridian	330 Venice Dr	-99.178227	30.076202
WC-18	Wastewater Collection	Mesquite	3108 Mesquite St	-99.113794	30.022055
WC-19	Wastewater Collection	Riverside	3597 Riverside	-99.117499	30.013140
WC-20	Wastewater Collection	Schreiner University	2000 Memorial Blvd	-99.135405	30.031160
WC-21	Wastewater Collection	Turtle Creek	3074 Lower Turtle Creek Rd	-99.129547	29.964046

City of Kerrville Facilities

Wastewater Collection

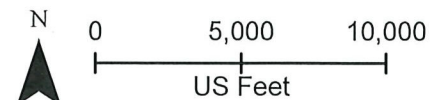

10/21/2021 11:14 AM

joyoung

This product is for informational purposes and may not have been prepared for or be suitable for legal, engineering, or surveying purposes. It does not represent an on-the-ground survey and represents only approximate relative locations.