



Filing Receipt

Received - 2021-10-19 10:51:22 AM

Control Number - 52299

ItemNumber - 199



Mayor
Craig Morgan

Councilmembers
Michelle Ly
Matthew Baker
Frank Ortega
Kristin Stevens
Hilda Montgomery

City Manager
Laurie Hadley

Mayor Pro-Tem
Rene Flores

City Attorney
Stephan L. Sheets

October 15, 2021

Public Utility Commission of Texas
1701 N. Congress Avenue
P.O. Box 13326
Austin, TX 78711

RE: City of Round Rock – SB3 – Project 52299
Critical Load Status Facilities

Dear PUCT,

The City of Round Rock is formally submitting the information required under Senate Bill 3, of the 87th Legislature. The City of Round Rock is an affected utility as defined by the Texas Water Code (TWC) Section 13.1394.

Enclosed with this letter, the following information is provided:

- List of public water and wastewater systems associated with the City of Round Rock.
- Emergency Contact Information
- A written description and map of facilities that qualify for critical load status.
- Documentation with the transmission and distribution utility (TDU) showing application for critical load status.

Please contact me at (512) 341-3145 if you have any questions or need any additional information.

Sincerely,

Christopher Perkins, P.E.
Senior Utility Engineer
City of Round Rock

Enclosure

City of Round Rock
SB3 – Project 52299
Critical Load Status Facilities



ROUND ROCK TEXAS
UTILITIES AND ENVIRONMENTAL SERVICES

Prepared By:

The City of Round Rock

3400 Sunrise Rd.

Round Rock, Texas 78665

October 2021

Table of Contents:

- Section 1 - Information
 - Utility Water and Wastewater Information
 - Utility Mailing Address
 - Utility Emergency Contact Information

- Section 2 - Water
 - Critical Load Status Facilities - Written Description
 - Critical Load Status Facilities - Map
 - Application information to the TDU and Retail Service Provider requesting Critical Load Status

- Section 3 - Wastewater
 - Critical Load Status Facilities - Written Description
 - Critical Load Status Facilities - Map
 - Application information to the TDU and Retail Service Provider requesting Critical Load Status

Section 1

Utility Information and Emergency Contact

List of public water and wastewater systems:

- City of Round Rock Public Water System – **CCN Number 11047**
- City of Round Rock Public Wastewater System – **CCN Number 20421**

Utility Mailing Address:

- City of Round Rock – Utilities and Environmental Services
3400 Sunrise Road
Round Rock, Texas 78665

Emergency Contact Information:

- **Main Contact:**
 - Michael Thane, P.E.
City of Round Rock – Utilities and Environmental Services Director
Office – 1 (512) 218-3236
Mobile – 1 (512) 844-9225
- **Secondary Contact:**
 - Francisco Vicent
City of Round Rock – Utilities and Environmental Services Assistant Director
Office – 1 (512) 218-5577
Mobile – 1 (512) 417-6146

Section 2

Water Critical Load Status

The following water facilities have been submitted to the transmission and distribution utility (TDU) for critical load status.

1. Raw Water Pump Station
 - a. Description – A 52-million gallon per day raw water pump station that supplies water to Round Rock’s water treatment plant.
 - b. Address – 2040/2050 Cedar Breaks Rd, Georgetown, TX 78628
 - c. TDU Provider – Pedernales Electric
 - d. Retail Provider – Pedernales Electric
2. Surface Water Treatment Plant
 - a. Description – A 52-million gallon per day surface water treatment plant.
 - b. Address – 5200 IH 35 North, Round Rock, TX 78681
 - c. TDU Provider – Oncor
 - d. Retail Provider - Constellation
3. Lake Creek Well Site and Pump Station
 - a. Description – A 2-5 million gallon per day well site and pump station.
 - b. Address – 300 S. Burnet Street, Round Rock, TX 78664 (also 501 N. Mays)
 - c. TDU Provider – Oncor
 - d. Retail Provider - Constellation
4. South East Ground Pump Station
 - a. Description – A group storage tank and water distribution pump station.
 - b. Address – 2399 Sycamore Trail, Round Rock, TX 78664
 - c. TDU Provider – Oncor
 - d. Retail Provider - Constellation
5. South East Elevated Pump Station
 - a. Description – An elevated storage tank and water distribution pump station.
 - b. Address – 2511 Double Creek Drive, Round Rock, TX 78664
 - c. TDU Provider – Oncor
 - d. Retail Provider - Constellation
6. South 81 Pump Station
 - a. Description – An elevated storage tank and water distribution pump station.
 - b. Address – 2323 S. Mays Street, Round Rock, TX 78664
 - c. TDU Provider – Oncor
 - d. Retail Provider - Constellation

- a. Description - A 52-million gallon per day raw water pump station that supplies water to Round Rock's water treatment plant.
- b. Address - 2040 / 2050 Cedar Breaks Rd, Georgetown, TX 78628
- c. TDU Provider - Pedernales Electric
- d. Retail Provider - Pedernales Electric

262

LAKE GEORGETOWN

29

Path: C:\Users\vrreedy\OneDrive - City of Round Rock\+ Utilities_workspace\MAPS\2021\CriticalLoadStatus\WaterCriticalLoadStatus\RawWaterPumpStation.aprx

Date Saved: 10/12/2021 9:22 AM



RAW WATER PUMP STATION



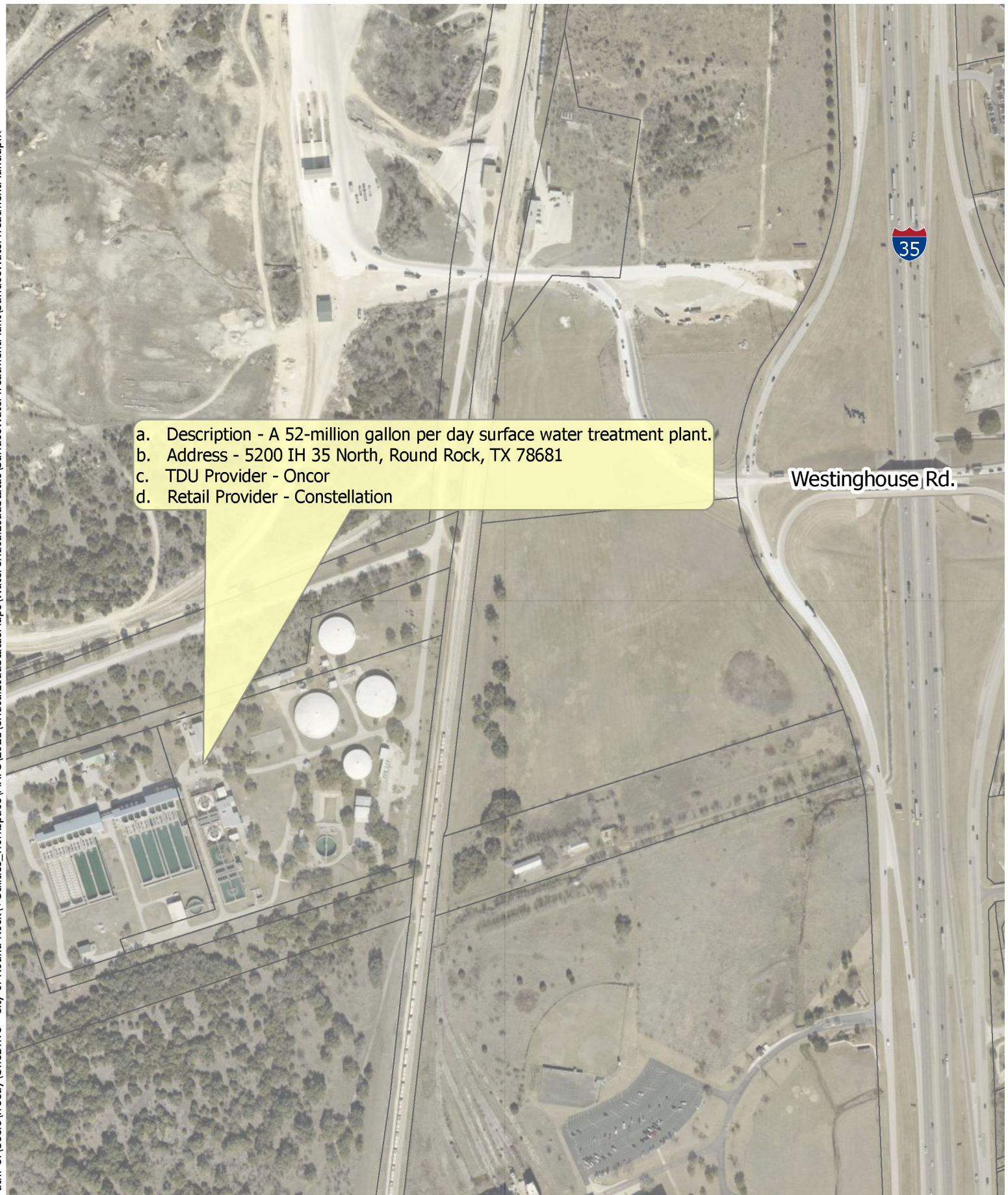

- a. Description - A 52-million gallon per day surface water treatment plant.
- b. Address - 5200 IH 35 North, Round Rock, TX 78681
- c. TDU Provider - Oncor
- d. Retail Provider - Constellation

Westinghouse Rd.



Date Saved: 10/12/2021 9:59 AM



SURFACE WATER TREATMENT PLANT



Path: C:\Users\rrreed\OneDrive - City of Round Rock\Utilities_workspace\MAPS\2021\CriticalLoadStatus\Water\CriticalLoadStatus\LakeCreekWellSiteAndPumpStation\LakeCreekWellSiteAndPumpStation.aprx

- a. Description - A 2-5 million gallon per day well site and pump station
- b. Address - 300 S. Burnet Street, Round Rock, TX 78664 (also 501 N. Mays)
- c. TDU Provider - Oncor
- d. Retail Provider - Constellation

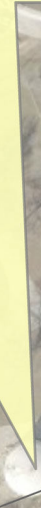

Date Saved: 10/11/2021 10:11 AM



LAKE CREEK WELL SITE AND PUMP STATION





- a. Description - A group storage tank and water distribution pump station
- b. Address - 2399 Sycamore Trail, Round Rock, TX 78664
- c. TDU Provider - Oncor
- d. Retail Provider - Constellation

Path: C:\Users\rrreed\OneDrive - City of Round Rock\Utilities_workspace\WAPS\2021\CriticalLoadStatusMaps\Water\CriticalLoadStatus\SouthEastGroundPumpStation.aprx

Date Saved: 10/11/2021 10:27 AM



SOUTHEAST GROUND PUMP STATION



Path: C:\Users\vrreedy\OneDrive - City of Round Rock\Utilities_workspace\MAPS\2021\CriticalLoadStatus\Water\CriticalLoadStatus\SouthEastElevatedPumpStation\SouthEastElevatedPumpStation.aprx

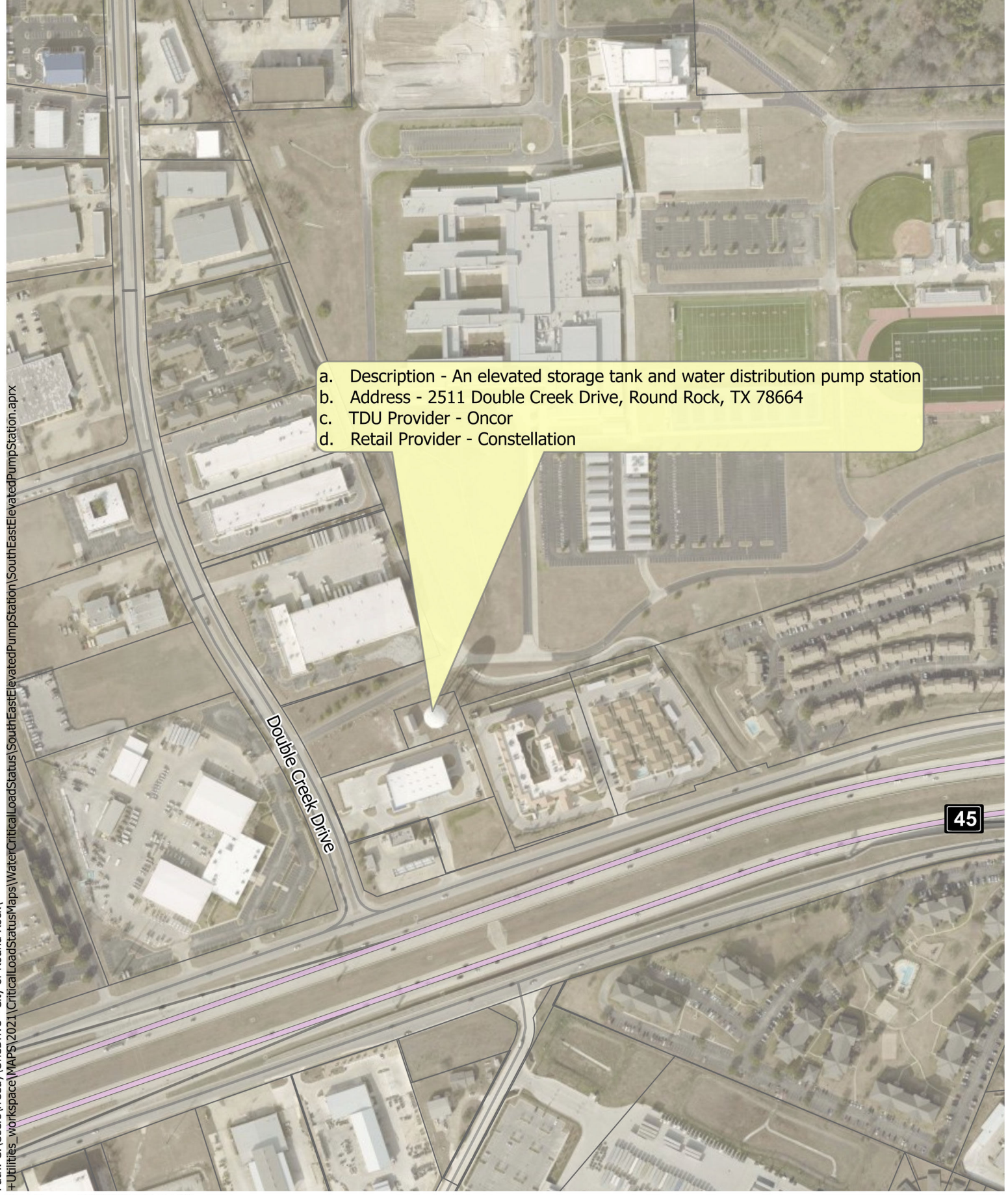

- a. Description - An elevated storage tank and water distribution pump station
- b. Address - 2511 Double Creek Drive, Round Rock, TX 78664
- c. TDU Provider - Oncor
- d. Retail Provider - Constellation

Date Saved: 10/11/2021 10:37 AM



SOUTHEAST ELEVATED PUMP STATION



Path: C:\Users\jreed\OneDrive - City of Round Rock\+ Utilities - workspace\MAPS\2021\CriticalLoadStatus\Water\CriticalLoadStatus\South81PumpStation\South81PumpStation.aprx

- a. Description - An elevated storage tank and water distribution pump station
- b. Address 2323 S. Mays Street, Round Rock, TX 78664
- c. TDU Provider - Oncor
- d. Retail Provider - Constellation



Date Saved: 10/11/2021 10:52 AM



SOUTH 81 PUMP STATION





APPLICATION FOR CRITICAL LOAD STATUS - CONTINUED

PART ONE:

To be completed by the member. All information is required.

Member name on account: City of Round Rock

Member account number: 3000256315

Service address (found on your electric bill):

DB Woods Rd - Pump at Dam

Mailing address (if different than service address):

221 E Main St, Round Rock, TX 78664

Member primary phone number:

512-567-6427 (Chad Kinder)

Member alternate phone number:

512-801-3788 (Mark Hurd)

Member primary email:

wkinder@roundrocktexas.gov

Member alternate email (if any):

mhurd@roundrocktexas.gov

MEMBER:

The undersigned, on behalf of the member, has read and understood the information and certifies that the information provided on this Application is correct and understands the information will be used to determine whether the member is eligible for designation of Critical Load status.

Signature:

Date:

3/12/2021

Printed name:

Michael D. Thane

Title:

Director - U&ES



APPLICATION FOR CRITICAL LOAD STATUS - CONTINUED

PART TWO:

To be completed by the member. All information is required.

Critical load designation category:

(Please select the most applicable category and subcategory, if applicable)

Public safety

A member for whom electric service is considered crucial for the protection or maintenance of public safety, including but not limited to hospitals, police stations, fire stations, and critical water and wastewater facilities.

*Texas Department of State Health Services license number required

- | | |
|--|---|
| <input type="checkbox"/> Hospital – trauma center* | <input type="checkbox"/> Emergency alert system primary or secondary transmitter |
| <input type="checkbox"/> Hospital – with surgery or emergency treatment* | <input type="checkbox"/> 9-1-1 center |
| <input type="checkbox"/> Licensed day surgery* | <input type="checkbox"/> Police |
| <input type="checkbox"/> Licensed emergency care* | <input type="checkbox"/> Fire |
| <input type="checkbox"/> Licensed dialysis clinic* | <input checked="" type="checkbox"/> Water/sewage deemed critical – note that some community water and waste facilities may qualify, however, not all individual wells, sewer lift stations etc. qualify as critical |
| <input type="checkbox"/> Licensed birthing clinic* | <input type="checkbox"/> Flood control |
| <input type="checkbox"/> Licensed skilled nursing facility* | <input type="checkbox"/> Other (explain) |
| <input type="checkbox"/> Licensed unskilled nursing facility* | |
| <input type="checkbox"/> Licensed assisted living facility* | |
| <input type="checkbox"/> Hospice services facility* | |
| <input type="checkbox"/> Major or regional airport | |

Industrial

An industrial member for whom an interruption or suspension of electric service will create a dangerous or life-threatening condition on the member's premises.

Natural gas infrastructure

A member that supports natural gas-fired generation, including gas control center or gas compressor plant.

**Please provide detail for consideration of Critical Load status
and attach supporting information for consideration.**



May 14, 2021

Dear Chad,

Your recent application submission to the PEC Critical Loads Program has been received and reviewed. The following site(s) have been designated as a Critical Load based on criteria outlined by PEC.

Account #	Name	Service Location	Address	Meter
3000256315	CITY OF ROUND ROCK	5714665800	DB WOODS RD -- PUMP AT DAM	405543

This Critical Load designation allows for the site(s) listed to be given priority, but **will not be exempt** from any rotating outages PEC may be called on to deploy as directed by ERCOT. At any time if rotating outages are in effect, you will be notified as such upon the deployment and recall of such events. Priority designation for these sites means that PEC anticipates the ability to provide advanced notice of any rotating outages as well as priority restoration if service at the site is interrupted due to rotating outages.

PEC does not guarantee an uninterrupted, regular, or continuous power supply. Locations registered in the program are not exempt from planned service interruptions, nor are registered members exempt from their financial responsibilities or the termination of service in accordance with PEC policies. When planned outages or service interruptions for nonpayment are scheduled, we will attempt to provide advance notice so preparations can be made. For unplanned outages, PEC will prioritize Critical Loads Program participants for restoration as much as practicable.

As part of the PEC Critical Loads Program, this application and review process will be conducted annually. Sites previously deemed as Critical Loads will be reviewed and have the ability to be added or removed from this designation. PEC will work with members to provide advanced notice when available to mitigate the impact to your business operations.

If you wish to provide any comments or have questions regarding the Critical Loads Program, you may contact criticalloadsrequests@peci.com or call 830-454-3114.

Kit Perkins

From: Mark Hurd
Sent: Thursday, September 16, 2021 2:05 PM
To: Kit Perkins; Francisco Vicent
Cc: Marilyn Jackson
Subject: RE: Site Information for Critical Load submissions Update

*# Submittal
Number
for
Oncor*

Team

Applications are submitted:

I included the application numbers from Oncore for each of the sites below.
I will update with the constellation application information when I get it.

Sites:

S.E Pump – Address 2399 Sycamore Trail, 001033	ESID 1044372000-3828506 Oncore Application # 210916-
S.E Elevated - Address 2511 Double Creek, 001056	ESID 1044372000-3443269 Oncore Application # 210916-
S81 Elevated - Address 2323 S Mays, 001074	ESID 1044372000-3479136 Oncore Application # 210916-
Lake Creek – Address 300 S. Burnet St. (or 501 N. Mays)	ESID 1044372000-3410316 Oncore Application # 210916-

Mark Hurd

From: Marilyn Jackson <mjackson@roundrocktexas.gov>
Sent: Thursday, September 16, 2021 10:51 AM
To: Mark Hurd <mhurd@roundrocktexas.gov>
Cc: Kit Perkins <cperkins@roundrocktexas.gov>
Subject: RE: Site Information for Critical Load submissions

Mark,

These are the correct ESI ID.

Thanks,
Marilyn

From: Mark Hurd <mhurd@roundrocktexas.gov>
Sent: Thursday, September 16, 2021 10:29 AM
To: Marilyn Jackson <mjackson@roundrocktexas.gov>
Cc: Kit Perkins <cperkins@roundrocktexas.gov>
Subject: Site Information for Critical Load submissions

Good Morning Marilyn

Per our conversation the site information as I have it, is listed below.
Please confirm if my information is correct or needs to be corrected.

Kit Perkins

From: Mark Hurd
Sent: Tuesday, September 21, 2021 1:23 PM
To: smbcare@constellation.com
Cc: Francisco Vicent; Michael De Santis; Marilyn Jackson; Kit Perkins
Subject: Critical Loads City of Round Rock

** Submittal
to
Constellation*

Constellation Customer Care

The City of Round Rock has submitted application request to Oncore for Critical Load status for the Locations listed below.

Submitting sites to Constellation as well.

Sites:

S.E Pump – Address 2399 Sycamore Trail, ESID 1044372000-3828506 Oncore Application # 210916-001033

S.E Elevated - Address 2511 Double Creek, ESID 1044372000-3443269 Oncore Application # 210916-001056

S81 Elevated - Address 2323 S Mays, ESID 1044372000-3479136 Oncore Application # 210916-001074

Lake Creek – Address 300 S. Burnet St. (or 501 N. Mays) ESID 1044372000-3410316 Oncore Application # 210916-001091

Water Treatment Plant – 5200 IH 35 North ESID 1011372000-7557465 Oncore Application # 21092-000357

I was unable to locate a place on your website to submit Critical load applications.

Customer service instructed me to email Customer care and relay the information we provided to Oncore along with the Application numbers.

Please instruct me if there is further action we need to take in submitting this request to Constellation.

Thanks

Mark Hurd

Section 3

Wastewater Critical Load Status

The following wastewater facilities have been submitted to the transmission and distribution utility (TDU) for critical load status.

1. Brushy Creek East Regional Wastewater Treatment Plant
 - a. Description – A 21.5 million-gallon-per-day wastewater treatment plant (WWTP). The WWTP has two feeds, with both feeds submitted for critical load status.
 - b. Address – 3939 E. Palm Valley Blvd, Round Rock, TX 78665
 - c. TDU Provider – Oncor
 - d. Retail Provider – Constellation

- a. Description - A 21.5 million-gallon-per-day wastewater treatment plan (WWTP). The WWTP has two feeds, with both feeds submitted for critical load status.
- b. Address - 3939 E. Palm Valley Blvd, Round Rock, TX 78665
- c. TDU Provider - Oncor
- d. Retail Provider - Constellation

Path: C:\Users\vrreedy\OneDrive - City of Round Rock\Utilities_workspace\MAPS\2021\CriticalLoadStatus\Wastewater\CriticalLoadStatus\Maps\BrushyCreekEastRegionalWastewaterTreatmentPlant.aprx

Date Saved: 10/11/2021 11:35 AM



BRUSHY CREEK EAST REGIONAL WASTEWATER TREATMENT PLANT



Critical Load Application Submitted

Your Critical Load Application has been received by Oncor. The Oncor reference number for this application is **210916-001060**

Thank you for contacting Oncor. You will be notified by email once your application has been processed.

If you need to submit another application release, please select the **Critical Load Application** tab above.

Critical Load Application Submitted

Your Critical Load Application has been received by Oncor. The Oncor reference number for this application is 210916-001057

Thank you for contacting Oncor. You will be notified by email once your application has been processed.

If you need to submit another application release, please select the Critical Load Application tab above.