



Control Number: 52299



Item Number: 195



Public Utility Commission of Texas
PO Box 13326
Austin, Texas 78711

RE: Critical Load/ Critical Water for Marilee SUD 0910081

To whom it may concern,

Per SB3, the new law requiring the development and implementation of emergency preparedness plan, we are required to notify our electrical providers which are Grayson Collin Electric and Oncor and inform them of our production facilities that qualify for critical load status.

Below you will find a list of the critical load status qualifying locations:

1. Pump station #2 - 10215 CR 134 Celina, Texas 75009
2. Well #4/ elevated tower- 20600 FM 121 Gunter, Texas 75058
3. Well #5/ elevated tower- 4600 Lake Drive Celina, Texas 75009
4. Pump Station #6- 350 Strawn Road Gunter, Texas 75058
5. Well #7- 8905 CR 128 Celina, Texas 75009
6. District office- 230 West Pecan Celina, Texas 75009

Emergency Contact information for Marilee SUD:

1. Donna Loiselle, General Manager
Phone: 972-382-3222 Mobile: 940-391-8588
2. Mike Garrison, Water Operations
Phone: 972-382-3222 Mobile: 903-375-2686
3. Bobby Chalker, Field Supervisor
Phone: 972-382-3222 Mobile: 936-433-0234
4. Gary Jones, Assistant Field Supervisor
Phone: 972-382-3222 Mobile: 903-818-4156

If you need any additional information, please contact our office.

Regards,

Mike Garrison
Water Operations

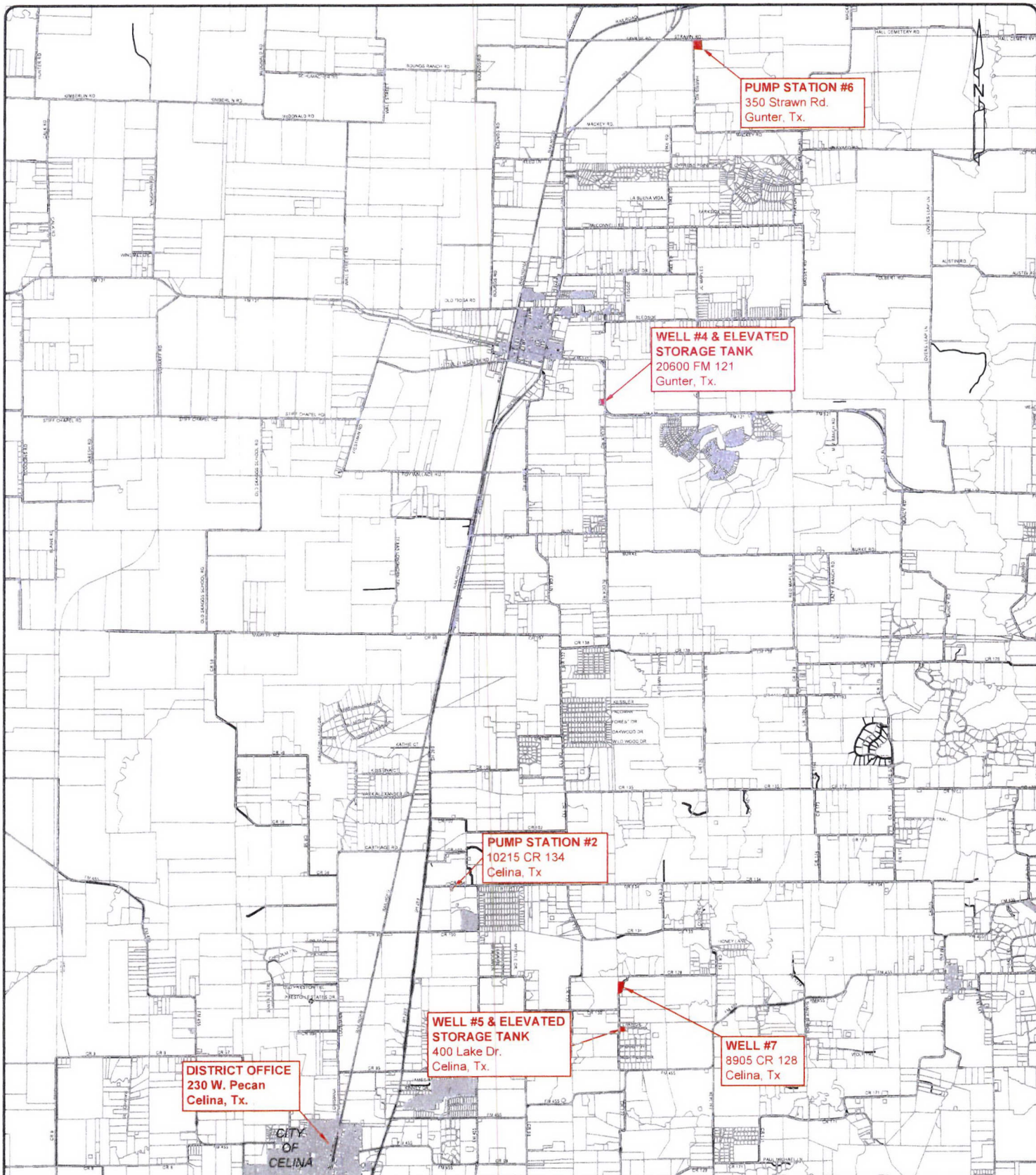

SHEET 1 OF 1

MARILEE SPECIAL UTILITY DISTRICT
COLLIN & GRAYSON COUNTIES, TEXAS

MARILEE CRITICAL SITES



118 McKinney St. • P.O. Box 606 • Farmersville, Texas 75442
Tel: 972.784.7777
(TXENG FIRM F-1114)

DESIGNED: E.W.D.	DATE: 10-13-2021
DRAWN: M.K.W.	REVISION:
FILE: N:\Marilee SUD\System Maps\Critical Sites map	