



Control Number: 52299



Item Number: 1140



2021 NOV -3 AM 10:03

PUBLIC UTILITY COMMISSION
FILING CLERK

P.O. Box 1677 • 447 N. Main
Boerne, Texas 78006

October 28, 2021

Public Utility Commission of Texas
P.O. Box 13326
Austin, TX 78711-3326

Re: Critical Loads for City of Boerne

To Whom It May Concern,

Senate Bill 3 (SB3), a new state law, includes a requirement for water/wastewater utilities to submit critical load information to their electric provider, the Public Utility Commission of Texas (PUCT), the Texas Department of Emergency Management (TDEM), and the local County Office of Emergency Management by November 1, each year. Per this requirement, the City of Boerne Utilities Department, hereby submits the following water / wastewater accounts as critical loads to the Public Utility Commission of Texas.

Facility Type	Facility Name	Physical Address	Coordinates
Water	Water Treatment Plant (WTP) & Pump Station	106 Ranger Creek Rd.	29.815309/-98.774323
Water	Buckskin Potable Water Storage Tank & Pump Station	108 Buckskin Dr.	29.758102/-98.698904
Water	Water Well #1	1 Main Plaza	29.79353103/-98.73352548
Water	Water Well #2	1 Main Plaza	29.79353905/-98.73358908
Water	Water Well #4	900 N. School St.	29.80627813/-98.73904585
Water	Water Well #6	312 Esser Rd.	29.79242152/-98.71624251
Water	Water Well #9	FM 1376	29.8146686/-98.73686863

Water	Water Well #10	106 City Park Rd.	29.78687806/-98.71375405
Water	Water Well #11	136 N. City Park Rd.	29.78260033/-98.70886039
Water	Water Well #13	275 City Park Rd.	29.78204313/-98.70350612
Water	Water Well #14	295 City Park Rd.	29.77816919/-98.69619619
Water	Highland Potable Water Storage Tank	494 W. Highland Dr.	29.784521/-98.737414
Water	Miller Springs Potable Water Storage Tank	139 Miller Springs	29.757403/-98.737227
Water	Menger Springs Potable Water Storage Tank	320 Menger Springs	29.765166/-98.729978
Water	(D) Esperanza Potable Pump Station	Esperanza Blvd., see Exhibit 3	29.814330/-98.685625
Water	(E) Esperanza Potable Water Storage Tank	Esperanza Blvd., see Exhibit 3	29.814667/-98.685434
Water	(G) Esperanza Pressure Plane 2 Potable Water Storage Tank	Street not constructed, see Exhibit 4	29.816609/-98.682676
Wastewater	Wastewater Treatment Plant	350 S. Esser Rd.	29.79055556/-98.71583333
Wastewater	Wastewater Treatment & Recycling Center	41 Old San Antonio Rd.	29.772953/-98.713490
Wastewater	Deer Creek Sewer Lift Station	268 Deer Creek Dr.	29.801055/-98.708604
Wastewater	Enterprise Sewer Lift Station	30875 IH-10 W.	29.746908/-98.698397
Wastewater	Esperanza Sewer Lift Station	101 Esperanza Blvd.	29.787642/-98.691492
Wastewater	Meadowlands Sewer Lift Station	119 Old San Antonio Rd.	29.767414/-98.710783
Wastewater	School Sewer Lift Station	2 Scenic Loop Rd.	29.756536/-98.70372
Wastewater	Southglen Sewer Lift Station	109 Ranch Dr.	29.758951/-98.684035
Wastewater	Sutter Mills Sewer Lift Station	120 Sutter Mills	29.746068/-98.707058
Wastewater	Winding River Sewer Lift Station	246 Winding River	29.776775/-98.690149
Reclaimed Water	(A) Esperanza Reclaimed Water Elevated Storage Tank	107 Tall Chief, see Exhibit 1	29.797314/-98.691447
Reclaimed Water	(B) Esperanza Reclaimed Water Storage Tank	Street not constructed, see Exhibit 2	29.8091080/-98.693618

Reclaimed Water	(C) Esperanza Reclaimed Water Pump Station	Street not constructed, see Exhibit 2	29.8087730/-98.693796
Reclaimed Water	(F) Esperanza Pressure Plane 2 Reclaimed Water Storage Tank	Street not constructed, see Exhibit 4	29.816452/-98.682687

The emergency contact information for the City of Boerne Utilities Department is listed below:

Contact Name: Terry Nolan

Contact Person Title: Utilities Operations Administrator

Contact Phone: 210-268-9335

Contact Email: tnolan@boerne-tx.gov

Utility Mailing Address:

City of Boerne

447 N. Main St.

Boerne, TX 78006

Sincerely,

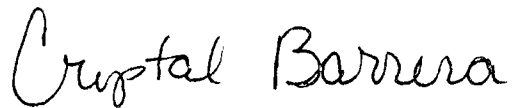

Crystal Barrera

Utilities Regulatory Services Administrator

Exhibit 1

(A) Esperanza Reclaimed Water Elevated Storage Tank



Exhibit 2

(B) Esperanza Reclaimed Water Storage Tank

(C) Esperanza Reclaimed Water Pump Station

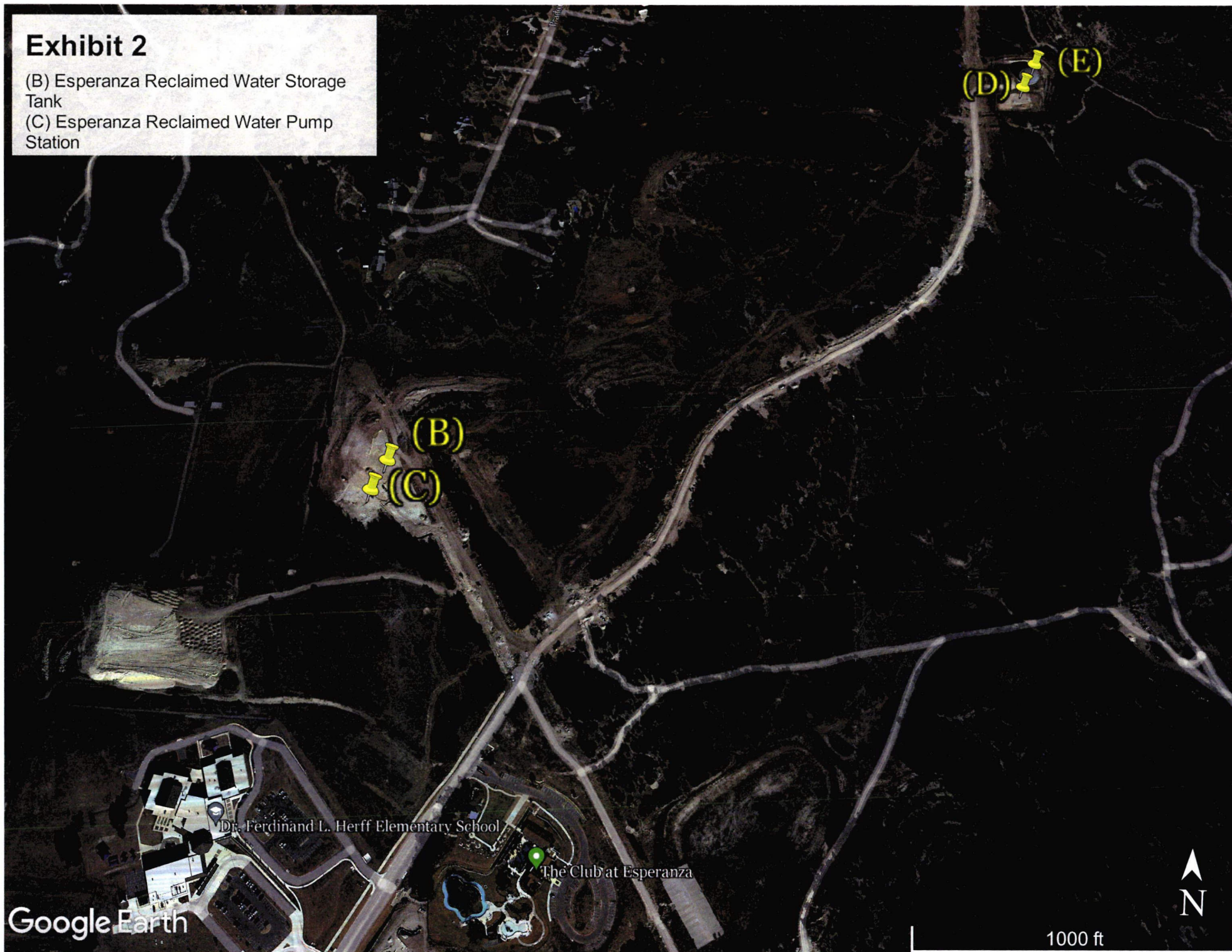

Exhibit 3

(D) Esperanza Potable Pump Station
(E) Esperanza Potable Water Storage Tank

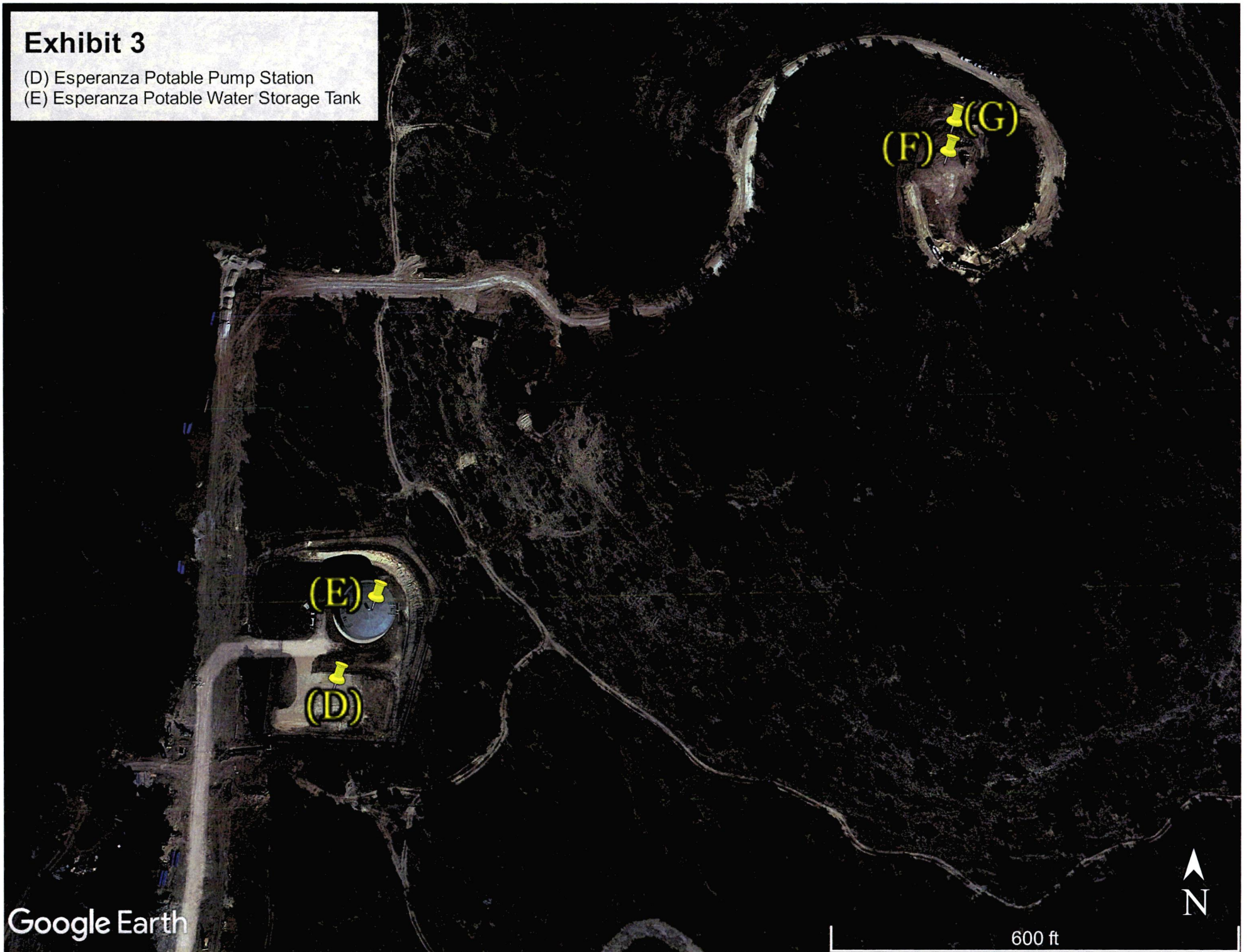

Exhibit 4

(F) Esperanza Pressure Plane 2 Reclaimed
Water Storage Tank

(G) Esperanza Pressure Plane 2 Potable
Water Storage Tank

