



Filing Receipt

Received - 2021-11-01 03:41:25 PM
Control Number - 52299
ItemNumber - 1051



To: Whom it may concern
From: Patterson Professional Services
System Name: City of Bells
Regarding: Critical Load Infrastructure Project 52299

The City of Bells, Texas, is an affected utility in accordance with TWC § 13.1395 which provides water to the citizens of the incorporated limits of the City of Bells. The City of Bells, Texas, also provides wastewater services to the majority of the residents residing within the incorporated limits of the City of Bells.

The City of Bells is known only as the City of Bells for our Water and Wastewater
The following information identifies the water well pumps and well locations:

- Well 1 – 102 1/2 S Broadway St. Bells TX 75414 33.610247, -96.408601
- Well 4 - 217 E South St. Bells TX 75414 33.608050, -96.408757
- Well 5 –1907 W Vernon St. Bells TX 75414 33.605368, -96.428735
- WWTP – 903 N Pecan St. Bells TX 75414 33.620701, -96.414226
- Lift Station – 220 Commercial St. Bells TX 75414 33.609142, -96.408505
- Lift Station - 312 W Vernon St. Bells TX 75414 33.608177, -96.413031
- Lift Station - 403 W Vernon St. Bells TX 75414 33.607959, -96.413765
- Lift Station - 1901 1/2 W Hwy 56 Bells TX 75414 33.614291, -96.428463
- Lift Station - 402 Ole Ambrose Rd Bells TX 75414 33.619511, -96.410418

Emergency contact information for the affected utility, including:

o The name of the person who will serve as a point of contact and the person's telephone number;

Nicholas Williamson: 903-357-3350

o The person who will serve as an alternative point of contact and the person's telephone number;

Beth Woodson: 903-267-4981

o The affected utility's mailing address.

203 S. Broadway St, Bells, TX 75414.



Well 1 – 102 1/2 S Broadway St. Bells TX 75414 33.610247, -96.408601 EP001 EST, GSR, and Pumps



Well 4 - 217 E South St. Bells TX 75414

33.608050, -96.408757





Well 5 -1907 W Vernon St. Bells TX 75414

33.605368, -96.428735





WWTP – 903 N Pecan St. Bells TX 75414

33.620701, -96.414226



Lift Station – 220 Commercial St. Bells TX 75414 33.609142, -96.408505

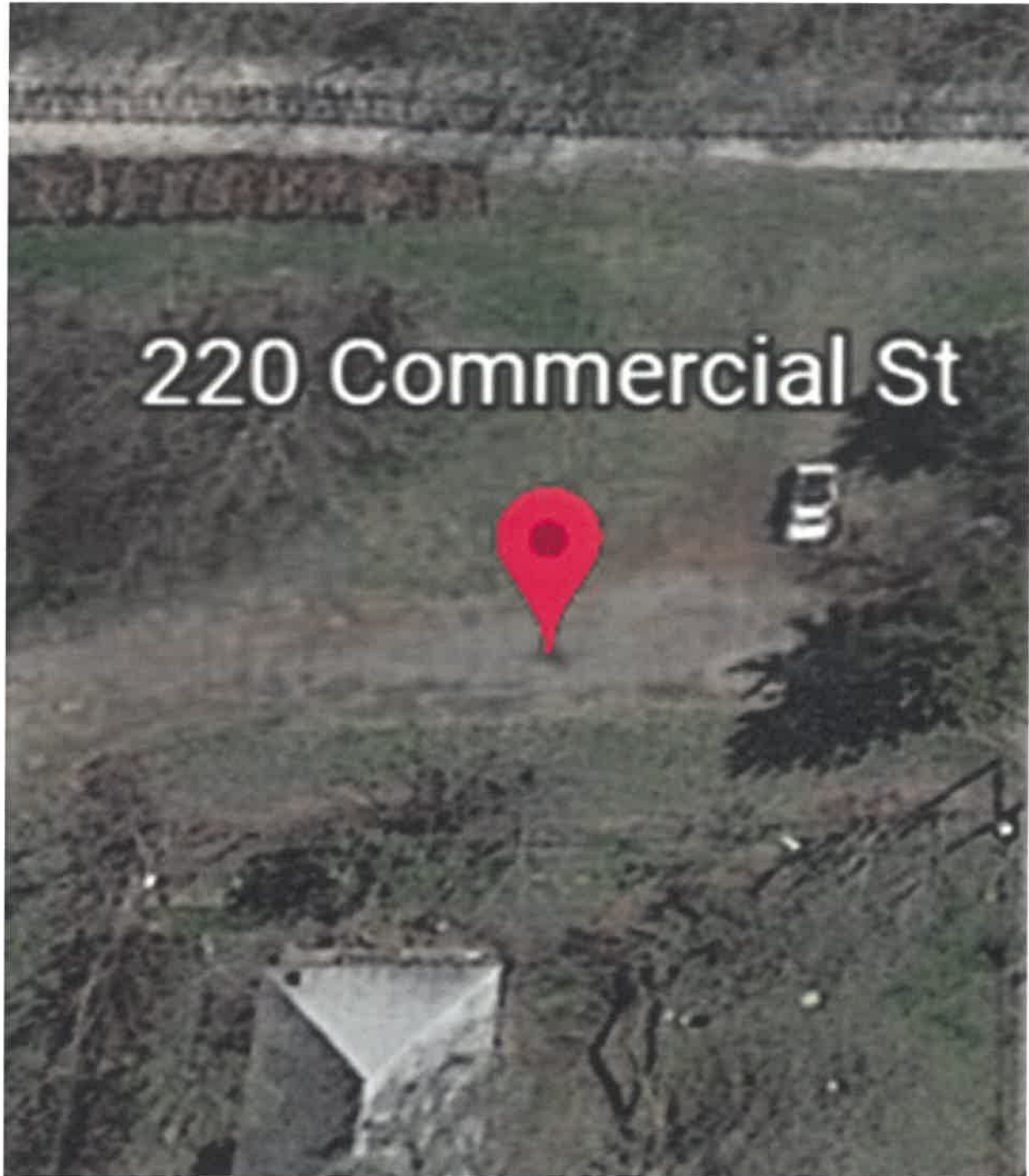



Lift Station - 312 W Vernon St. Bells TX 75414	33.608177, -96.413031
Lift Station - 403 W Vernon St. Bells TX 75414	33.607959, -96.413765



Lift Station - 1901 1/2 W Hwy 56 Bells TX 75414 33.614291, -96.428463

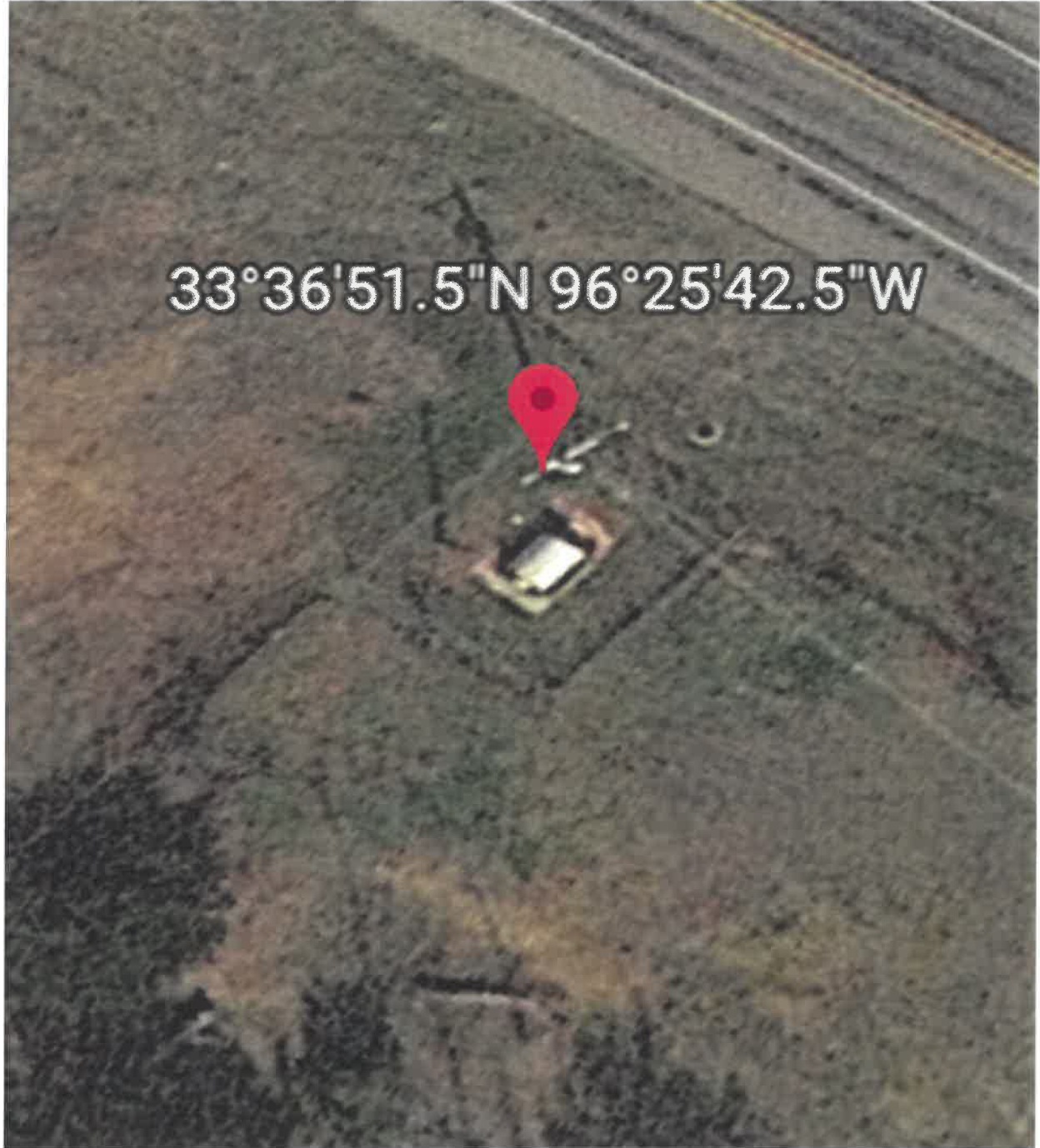



Lift Station - 402 Ole Ambrose Rd Bells TX 75414 33.619511, -96.410418

