



Control Number: 51842



Item Number: 7

Addendum StartPage: 0

RECEIVED

PETITION OF BERNADINE C. KING, §
TRUSTEE OF THE HINSVARK §
FAMILY TRUST TO AMEND AQUA §
TEXAS, INC'S CERTIFICATE OF §
CONVENIENCE AND NECESSITY §
IN BASTROP COUNTY BY §
EXPEDITED RELEASE §

PUBLIC UTILITY COMMISSION

OF TEXAS

11:25

SECTION

**SUPPLEMENTAL TO THE FIRST ADDENDUM TO PETITION
TRANSMITTING ELECTRONIC MAPPING INFORMATION**

I. Electronic Mapping

Attached with this Supplemental to the First Addendum are the PUC required mapping information in PDF format. The information includes clear maps of those filed earlier today:

- A general location map identifying only the subject property to be released, in reference to the nearest county boundary, city, or town.
- A detailed map identifying only the subject property to be released, in reference to verifiable man-made and natural landmarks, such as roads, rivers, and railroads.

Should any additional mapping information be required, please advise.

Respectfully submitted,
DAVIDSON, TROILO, REAM & GARZA, PC

By: _____



Patrick W. Lindner

State Bar No. 12367850

plindner@dtgrglaw.com

601 NW Loop 410, Suite 100

San Antonio, Texas 78216

(210) 349-6484

(210) 349-0041 Facsimile

ATTORNEYS FOR PETITIONER

7

CERTIFICATE OF SERVICE

I certify that, unless otherwise ordered by the presiding officer, notice of the filing of this document was provided to all parties of record via electronic mail on April 23, 2021 in accordance with the Order Suspending Rules, issued in Project No. 50664.

A handwritten signature in black ink, appearing to read "Patrick W. Lindner", written over a horizontal line.

Patrick W. Lindner

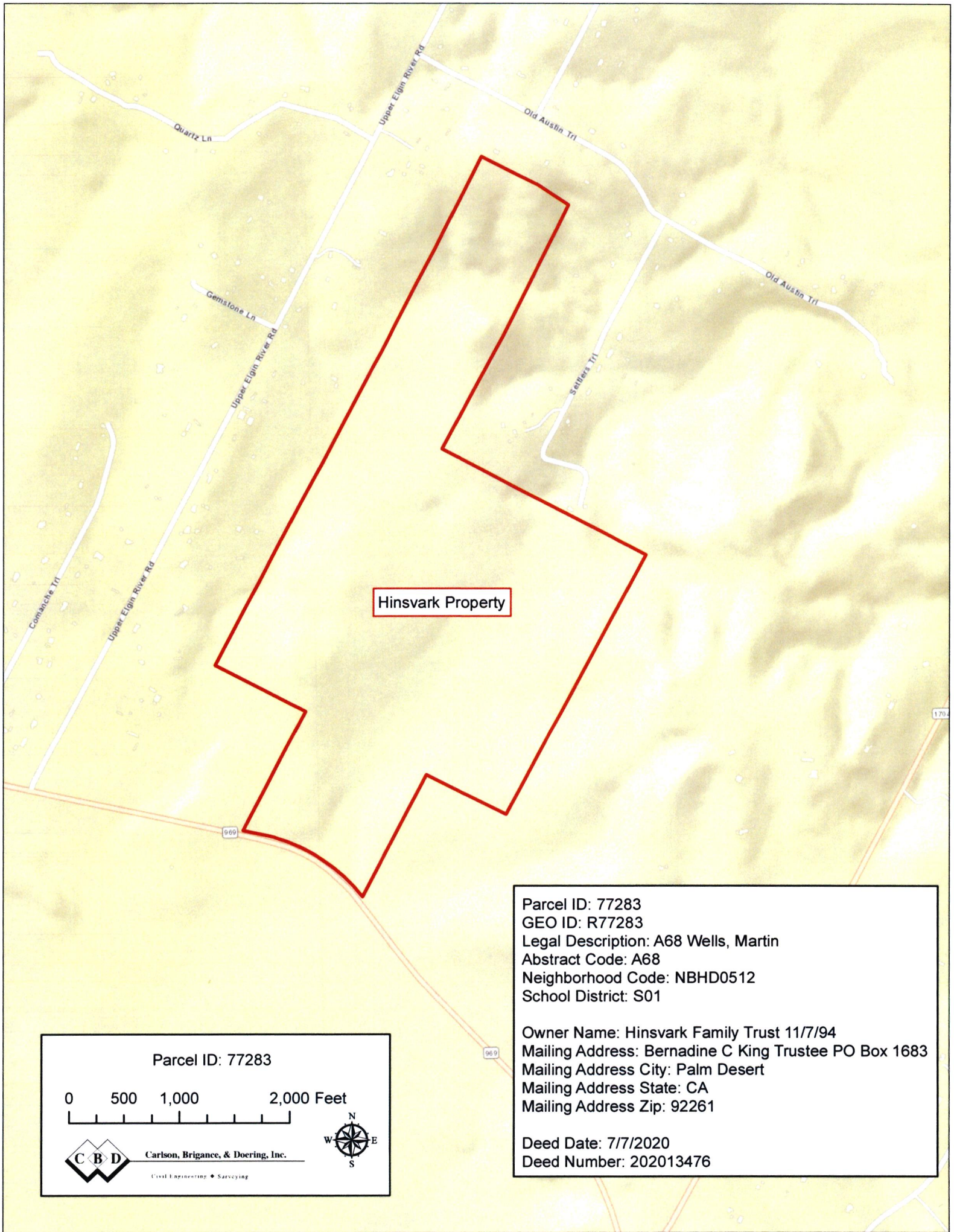

Hinsvark Property

Parcel ID: 77283
GEO ID: R77283
Legal Description: A68 Wells, Martin
Abstract Code: A68
Neighborhood Code: NBHD0512
School District: S01

Owner Name: Hinsvark Family Trust 11/7/94
Mailing Address: Bernadine C King Trustee PO Box 1683
Mailing Address City: Palm Desert
Mailing Address State: CA
Mailing Address Zip: 92261

Deed Date: 7/7/2020
Deed Number: 202013476

Parcel ID: 77283

0 500 1,000 2,000 Feet



Carlson, Brigrance, & Doering, Inc.
Civil Engineering • Surveying

