



Control Number: 51799



Item Number: 1

Addendum StartPage: 0

51799



PUC DOCKET NO. _____

**PETITION BY WUSF 5 ROCK CREEK
EAST, LP, AND WALTON TEXAS, LP
FOR STREAMLINED EXPEDITED
RELEASE FROM WATER CCN NO. 10081
HELD BY JOHNSON COUNTY SPECIAL
UTILITY DISTRICT**

§ **PUBLIC UTILITY COMMISSION**
§
§ **OF TEXAS**
§
§
§

**PETITION BY WUSF 5 ROCK CREEK EAST, LP AND WALTON TEXAS, LP
FOR STREAMLINED EXPEDITED RELEASE
PURSUANT TO TEXAS WATER CODE SECTION 13.2541**

TO THE PUBLIC UTILITY COMMISSION OF TEXAS:

COMES NOW, WUSF 5 Rock Creek East, LP (“WUSF 5”) and Walton Texas, LP (“Walton Texas”) (collectively referred to as the “Petitioners”) and file this Petition with the Public Utility Commission of Texas (the “PUC”) for streamlined expedited release from water certificate of convenience and necessity (“CCN”) No. 10081, held by Johnson County Special Utility District (“Johnson SUD”) pursuant to (i) Texas Water Code Section 13.2541; and (ii) Rule 24.245(h) of the Commission’s Rules found at 16 Tex. Admin. Code Section 24.245; and in support thereof would respectfully show as follows:

I. APPLICABLE REGULATIONS

Section 13.2541 of the Texas Water Code provides that the owner of a tract of land that is at least 25 acres and that is not receiving water or sewer service may petition for streamlined expedited release of the area from a CCN.¹ For land that is located within a county with a population of at least one million, or a county adjacent to a county with a population of at least one million, the owner of the qualifying tract “is entitled to that release.”² The rule adopted by the PUC pursuant to Section 13.2541 provides the same, and it recognizes that Tarrant County is

¹ TWC § 13.2541.

² *Id.*

a county in which owners of at least 25 acres are entitled to expedited release.³ Under Section 13.2541(c), the PUC “shall grant a petition received not later than the 60th day after the date the landowner files the petition.”

II. REQUEST FOR STREAMLINED EXPEDITED RELEASE

Petitioners own approximately 832.85 acres of contiguous property in Tarrant County, Texas (the “Property”). Walton Texas holds approximately a twenty nine percent (29%) undivided tenancy-in-common interest in the Property and WUSF 5 holds the remaining seventy one percent (71%) undivided tenancy-in-common interest in the Property. The Property is located within the boundaries of water CCN No. 10081, held by Johnson County SUD. None of the Property receives service from any water or sewer service provider. In support of this Petition, the Petitioner have attached the following exhibits:

1. Affidavit in support of this Petition is attached hereto as **Exhibit A**;
2. General Location Map is attached hereto as **Exhibit B**;
3. Detailed Property Map is attached hereto as **Exhibit C**; and
4. Property records (special warranty deeds including metes and bounds description) are attached hereto as **Exhibit D**.

III. CONCLUSION AND PRAYER

Texas Water Code Section 13.2541 entitles the Petitioners to expedited release of the Property described herein and in the attached exhibits from CCN No. 10081. The Property is greater than 25 acres, is not receiving water or sewer service, and is entirely within Tarrant County. Under Section 13.2541(c), the PUC should grant this Petition no later than the 60th day after the date of filing. Petitioners respectfully requests that the PUC grant this Petition and issue

³ 16 Tex. Admin. Code §24.245(h)

an order under the authority of Section 13.2541 releasing all portions of the Property that are within the boundaries of water CCN No. 10081.

Respectfully submitted,

WINSTEAD PC

By: 

Scott W. Eidman
State Bar No. 24078468
seidman@winstead.com

2728 N. Harwood Street
Suite 500
Dallas Texas 75201
Telephone: (214) 745-5484
Facsimile: (214) 745-5390

ATTORNEY FOR PETITIONERS

CERTIFICATE OF SERVICE

I hereby certify that on this 5th day of February, 2021, a true and correct copy of the Petition by WUSF 5 Rock Creek East, LP and Walton Texas, LP, for Streamlined Expedited Release Pursuant to Texas Water Code Section 13.2541 was sent, via certified mail, return receipt requested to the following recipient at the address indicated.

Johnson County Special Utility District
P.O. Box 509
Cleburne, Texas 76033-0509

Via Certified Mail, RRR

Johnson County Special Utility District
2849 S HWY 171
Cleburne, TX 76033

Via Certified Mail, RRR



Scott W. Eidman

EXHIBIT A

| | | |
|---|----------------------------------|--|
| PETITION BY WUSF 5 ROCK CREEK EAST, LP AND WALTON TEXAS, LP FOR STREAMLINED EXPEDITED RELEASE FROM WATER CCN NO. 10081 HELD BY JOHNSON COUNTY SPECIAL UTILITY DISTRICT | § § § § § | PUBLIC UTILITY COMMISSION OF TEXAS |
|---|----------------------------------|--|

**AFFIDAVIT OF JASON COOPER IN SUPPORT OF PETITION FOR
STREAMLINED EXPEDITED RELEASE FROM WATER CCN NO. 10081
HELD BY JOHNSON COUNTY SPECIAL UTILITY DISTRICT
PURSUANT TO TEXAS WATER CODE SECTION 13.2541**

STATE OF TEXAS §
 §
COUNTY OF TARRANT §

BEFORE ME, the undersigned notary, personally appeared Jason Cooper, the affiant, a person who is known to me. After administering an oath, the affiant testified that:

1. “My name is Jason Cooper, I am over the age of eighteen years, of sound mind, and am capable of making this affidavit. The facts stated in this affidavit are within my personal knowledge and are true and correct.

2. I am the Development Manager for the Petitioners in the above-captioned matter. WUSF 5 Rock Creek East, LP, owns a 71 percent (71%) undivided tenancy-in-common interest in approximately 832.85 acres of land (the “Property”). Walton Texas, LP owns a 29 percent (29%) undivided tenancy-in-common interest in the Property.

3. The Property is located within the boundaries of water CCN No. 10081 issued to Johnson County Special Utility District. The Property is located in Tarrant County, Texas, is over 25 acres in size, and consists of contiguous tracts of land. Exhibit B attached to this Petition is a true and correct copy of a map identifying the Property, its location, and the area of the CCN.

4. The Property is not receiving water service from Johnson County Special Utility District. The Petitioners have not requested water service from Johnson County Special Utility District or paid any fees or charges to initiate or maintain water service, and there are no billing records or other documents indicating an existing account for the Property.

5. I request that the Public Utility Commission of Texas release this Property from water CCN No. 10081.”

FURTHER AFFIANT SAYETH NOT.

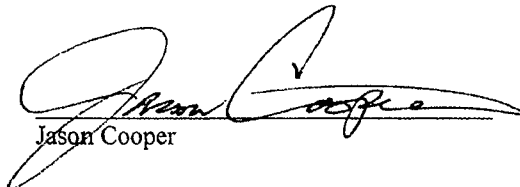
Jason Cooper

SWORN TO AND SUBSCRIBED TO BEFORE ME by Jason Cooper on
Feb. 2, 2021

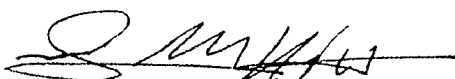
Notary Public, State of Texas

(SEAL)

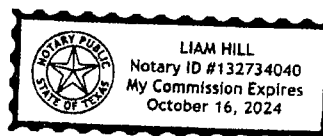

**GENERAL LOCATION MAP OF
ROCK CREEK RANCH**

| | | | |
|---|---------------------------|------------------|-------|
| GOODWIN & MARSHALL CIVIL ENGINEERS - PLANNERS - SURVEYORS 5406 Mustang Drive, Grapevine, Texas 76051 (817) 338-1437 Talking Price & Plans - Talking With # 1001100 | Job No.: 10639 | Scale: 1"=5,000' | Sheet |
| | Drafted: L.J.C. | Checked: J.N.R. | 1 |
| | Date Prepared: 01/18/2021 | | of |
| | Revised: | Revised: | 1 |

EXHIBIT C
DETAILED PROPERTY MAP

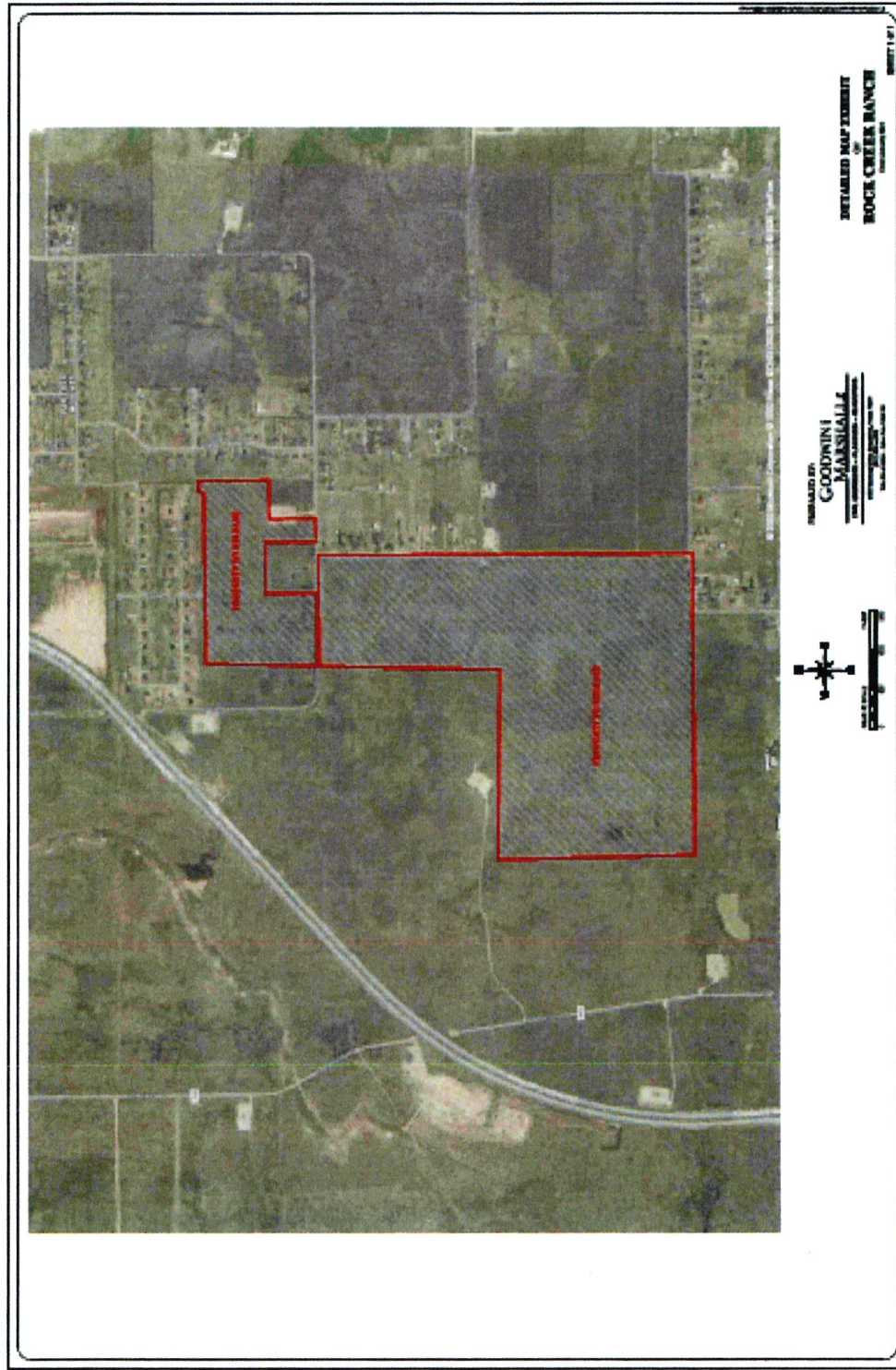

EXHIBIT D
DEEDS

Page 1 of 9

D215193569 8/27/2015 11:27 AM PGS 9

Fee: \$48.00

Submitter: SIMPLIFILE

Electronically Recorded by Tarrant County Clerk in Official Public Records

Mary Louise Garcia Mary Louise Garcia

1002-75427

NOTICE OF CONFIDENTIALITY: IF YOU ARE A NATURAL PERSON, YOU MAY REMOVE OR STRIKE ANY OF THE FOLLOWING INFORMATION FROM THIS INSTRUMENT BEFORE IT IS FILED FOR RECORD IN THE PUBLIC RECORD: YOUR SOCIAL SECURITY NUMBER OR YOUR DRIVERS LICENSE NUMBER.

DEED WITHOUT WARRANTY

STATE OF TEXAS

§

KNOW ALL BY THESE

§

COUNTY OF TARRANT

§

PRESENTS:

That the STATE OF TEXAS, for the use and benefit of the Permanent School Fund, acting by and through GEORGE F. BUSH, COMMISSIONER OF THE TEXAS GENERAL LAND OFFICE AND CHAIRMAN OF THE SCHOOL LAND BOARD ("Grantor"), by virtue of the authority vested by Texas Natural Resources Code §51.012, for and in consideration of the sum of Ten and No/100 Dollars (\$10.00), the receipt and sufficiency of which are hereby acknowledged, has GRANTED, BARGAINED, SOLD, and CONVEYED, and by these presents does GRANT, BARGAIN, SELL, and CONVEY unto WUSF 5 ROCK CREEK EAST, LP, a Texas limited partnership, whose mailing address is 4800 North Scottsdale Road, Suite 4000, Scottsdale, Arizona 85251, as to an undivided 42.2986818208% interest and WALTON TEXAS, LP, a Texas limited partnership, whose mailing address is 4800 North Scottsdale Road, Suite 4000, Scottsdale, Arizona 85251, as to an undivided 57.7013181799% interest (collectively "Grantee"), the following described tract of land (the "Property") in Tarrant County, Texas:

A parcel of land consisting of approximately 332.85 acres of land situated partly in the City of Fort Worth, Tarrant County, Texas, and being more particularly described by metes and bounds in Exhibit "A" attached and incorporated herein for all purposes, together with all improvements located thereon and any appurtenances thereto.

TO HAVE AND TO HOLD, subject to the reservations and exceptions herein, the Property, together with all and singular the rights, improvements and appurtenances thereto in anywise belonging unto the said Grantor, its successors and assigns forever, without express or implied warranty. All warranties that might arise by common law as well as the warranties in Section 5.023 of the Texas Property Code for its successors are excluded.

All oil, gas, and other minerals, mineral rights, and royalty are hereby reserved and retained by Grantor; provided, however, that Grantor will access its mineral estate by way of the existing drill pad sites on the Property that are generally identified on Exhibit "B" attached hereto (provided that the actual locations being retained by the Grantor are the actual pad locations and dimensions as they exist on the Property on the date of this deed), by pooling, or by directional drilling from adjacent property, provided

DocuSign Envelope ID: 07AB0F9F-C080-4343-B6F6-C1F085103376

that Grantor otherwise waives all rights to use the surface of the Property (other than at the identified drill sites).

GRANTEE AGREES AND ACKNOWLEDGES THAT, EXCEPT WITH RESPECT TO THE REPRESENTATION OF GRANTOR REGARDING WRITTEN NOTICES OF LITIGATION SET FORTH IN SECTION 7.2.C OF THE CONTRACT OF SALE DATED EFFECTIVE OCTOBER 24, 2013 BETWEEN GRANTOR AND GRANTEE (AS AMENDED, THE "CONTRACT"), GRANTOR IS SELLING THE PROPERTY STRICTLY ON AN "AS IS, WHERE IS, WITH ALL FAULTS" BASIS, WITHOUT WARRANTY, EXPRESS OR IMPLIED, WITH ANY AND ALL LATENT AND PATENT DEFECTS. GRANTEE ACKNOWLEDGES THAT GRANTOR HAS MADE THE PROPERTY AVAILABLE FOR INSPECTION BY GRANTEE AND GRANTEE'S REPRESENTATIVES. GRANTEE HAS INSPECTED OR WILL HAVE INSPECTED PRIOR TO CLOSING THE PHYSICAL CONDITION OF THE PROPERTY TO THE EXTENT FELT NECESSARY BY GRANTEE, INCLUDING ALL IMPROVEMENTS THEREON, AND ACCEPTS TITLE TO THE SAME "AS IS" IN ITS EXISTING PHYSICAL CONDITION. EXCEPT AS SET FORTH IN THE CONTRACT, BY CLOSING OF THIS TRANSACTION, GRANTEE ACKNOWLEDGES THAT IT IS NOT RELYING UPON ANY REPRESENTATION, WARRANTY, STATEMENT OR OTHER ASSERTION OF THE STATE OF TEXAS, AS GRANTOR, INCLUDING THE GENERAL LAND OFFICE, THE SCHOOL LAND BOARD, OR ANY OFFICIAL, AGENT, REPRESENTATIVE OR EMPLOYEE OF THE FOREGOING, WITH RESPECT TO THE PROPERTY'S CONDITION. EXCEPT AS SET FORTH IN THE CONTRACT, GRANTEE IS RELYING SOLELY AND WHOLLY ON GRANTEE'S OWN EXAMINATION OF THE PROPERTY, IS FULLY SATISFIED WITH THE PROPERTY, AND ACCEPTS ANY LIABILITIES OR COSTS ARISING IN CONNECTION WITH THE CONDITION OF THE PROPERTY, INCLUDING, BUT NOT LIMITED TO ANY COSTS OR LIABILITIES PERTAINING TO ANY ENVIRONMENTAL CONDITION ON THE PROPERTY. EXCEPT AS SET FORTH IN THE CONTRACT, THE STATE OF TEXAS AND ITS AGENCIES DISCLAIM ANY AND ALL EXPRESS OR IMPLIED WARRANTIES AND SPECIFICALLY MAKE NO WARRANTIES OF TITLE, HABITABILITY, MERCHANTABILITY, SUITABILITY, FITNESS FOR ANY PURPOSE, OR ANY OTHER WARRANTY WHATSOEVER. GRANTEE IS PUT ON NOTICE THAT ANY PRIOR GRANT AND/OR ENCUMBRANCE MAY BE OF RECORD AND GRANTEE IS ADVISED TO EXAMINE ALL PUBLIC RECORDS AVAILABLE REGARDING THE PROPERTY.

NO EMPLOYEE OR AGENT OF GRANTOR IS AUTHORIZED TO MAKE ANY REPRESENTATION OR WARRANTY AS TO THE QUALITY OR CONDITION OF THE PROPERTY, MERCHANTABILITY, SUITABILITY OR FITNESS OF THE PROPERTY FOR ANY USE WHATSOEVER, KNOWN OR UNKNOWN TO GRANTOR, OR COMPLIANCE WITH ANY ENVIRONMENTAL PROTECTION, POLLUTION OR LAND USE LAWS, RULES, REGULATIONS, ORDERS, OR REQUIREMENTS INCLUDING, BUT NOT LIMITED TO,

DocuSign Envelope ID: D7AB09F6-C880-4343-99F6-C9F995103376

THOSE PERTAINING TO THE HANDLING, GENERATING, TREATING, STORING, OR DISPOSING OF ANY HAZARDOUS WASTE OR SUBSTANCE. IN NO EVENT SHALL GRANTOR BE RESPONSIBLE OR LIABLE FOR LATENT OR PATENT DEFECTS OR FAULTS, IF ANY, IN THE PROPERTY, OR FOR REMEDYING OR REPAIRING THE SAME INCLUDING, WITHOUT LIMITATION, DEFECTS RELATED TO ASBESTOS OR ASBESTOS CONTAINING MATERIALS, LEAD, LEAD-BASED PAINT, UNDERGROUND STORAGE TANKS OR HAZARDOUS OR TOXIC MATERIALS, CHEMICALS OR WASTE, OR FOR CONSTRUCTING OR REPAIRING ANY STREETS, UTILITIES OR OTHER IMPROVEMENTS SHOWN ON ANY PLAT OF THE PROPERTY.

This conveyance is made subject to all restrictions, conditions, reservations, covenants, encumbrances, rights of way, and prescriptive rights, if any, that are valid and of record, or visible and apparent upon the ground of the Property.

Witness my hand and seal of office effective this the 27th day of August 2015.

STATE OF TEXAS

By:

GEORGE F. BUSH, COMMISSIONER, TEXAS
GENERAL LAND OFFICE AND CHAIRMAN OF THE
SCHOOL LAND BOARD ON BEHALF OF AND FOR
THE USE AND BENEFIT OF THE PERMANENT
SCHOOL FUND



APPROVED:

Contents:
Legal Services:
Director:
Gen. Counsel:
Chief Clerk:



DocuSign Envelope ID: 07A88F8F-C065-4345-98F6-C1F385183376

Exhibit "A"

TRACT 2B

BEING A 753.473 ACRE TRACT OF LAND SITUATED IN THE JUAN ROSE ALVARADO SURVEY ABSTRACT NO. 4, THE JOHN KORTICKY SURVEY, ABSTRACT NO. 914, AND THE JOHN R. LEATH SURVEY, ABSTRACT NO. 962, TARRANT COUNTY, TEXAS AND BEING A PORTION OF THAT CALLED 1762.1540 ACRE TRACT OF LAND DESIGNATED AS "TRACT TWO" IN THE WARRANTY DEED FROM CRESTVIEW FARM L.L.C. TO THE STATE OF TEXAS, FOR THE USE AND BENEFIT OF THE PERMANENT SCHOOL FUND RECORDED IN COUNTY CLERK'S FILE NUMBER D289348886, OFFICIAL PUBLIC RECORDS OF TARRANT COUNTY, TEXAS, (O.P.R.T.C.T.), SAID 753.473 ACRE TRACT OF LAND BEING MORE PARTICULARLY DESCRIBED AS FOLLOWS:

BEGINNING AT A RAILROAD SPIKE FOUND FOR THE MOST EASTERN NORTHEAST CORNER OF SAID 1762.1540 ACRE TRACT OF LAND AND BEING AT THE INTERSECTION OF STEWART FELTZ ROAD, (COUNTY ROAD NO. 1014 - A PUBLIC RIGHT-OF-WAY), TO THE WEST WITH CLEBURNE ROAD WEST, (COUNTY ROAD NO. 1075 - A PUBLIC RIGHT-OF-WAY), TO THE SOUTH;

THENCE SOUTH 00°14'46" EAST ALONG THE EAST LINE OF SAID 1762.1540 ACRE TRACT OF LAND AND WITH SAID CLEBURNE ROAD, A DISTANCE OF 4786.31 FEET TO A 5/8-INCH IRON ROD WITH YELLOW PLASTIC CAP STAMPED "BURY" SET FOR THE MOST EASTERLY SOUTHEAST CORNER OF SAID 1762.1540 ACRE TRACT OF LAND AND BEING AT THE INTERSECTION OF SAID CLEBURNE ROAD WITH FARM TO MARKET ROAD NO. 1081 (A PUBLIC RIGHT-OF-WAY) RUNNING TO THE EAST;

THENCE SOUTH 89°41'12" WEST ALONG THE SOUTH LINE OF SAID 1762.1540 ACRE TRACT OF LAND AND CONTINUING WITH SAID CLEBURNE ROAD, A DISTANCE OF 770.17 FEET TO A 5/8-INCH IRON ROD WITH YELLOW PLASTIC CAP STAMPED "BURY" SET FOR CORNER;

THENCE SOUTH 88°57'46" WEST DEPARTING SAID CLEBURNE ROAD, CONTINUING ALONG SAID SOUTH LINE SAME BEING THE NORTH LINE OF THAT CALLED 113.287 ACRE TRACT OF LAND DESCRIBED IN THE SPECIAL WARRANTY DEED TO C & E FAMILY LIMITED PARTNERSHIP, L.P., A DISTANCE OF 4882.79 FEET TO A POINT FOR CORNER FROM WHICH A 5/8-INCH IRON ROD FOUND BEARS SOUTH 37°59'18" EAST, A DISTANCE OF 0.21 FEET;

THENCE SOUTH 89°13'31" WEST CONTINUING ALONG SAID SOUTH LINE, A DISTANCE OF 44.52 FEET TO A PK NAIL WITH A WASHER STAMPED "BURY" SET FOR THE SOUTHEAST CORNER OF THAT CALLED 9.137 ACRE TRACT IF LAND DESIGNATED AS "TRACT TWO" IN THE DEED TO CHESAPEAKE LAND DEVELOPMENT COMPANY, L.L.C. RECORDED IN COUNTY CLERK'S FILE NUMBER D210200374, O.P.R.T.C.T. AND BEING IN THE APPROXIMATE CENTER OF OLD GRANBURY ROAD, (COUNTY ROAD NO. 1089 - A PUBLIC RIGHT-OF-WAY), CALLED TO BE 80-FEET WIDE AT THIS POINT PER TARRANT COUNTY ROAD MAP FOR PROJECT NUMBER 1089, DATED APRIL 4, 1956);

THENCE NORTH 09°32'49" WEST ALONG THE EAST LINE OF SAID 9.137 ACRE TRACT OF LAND AND WITH SAID OLD GRANBURY ROAD, A DISTANCE OF 276.53 FEET TO A PK NAIL WITH A WASHER STAMPED "BURY" SET FOR THE NORTHEAST CORNER OF SAID 9.137 ACRE TRACT OF LAND;

DocuSign Envelope ID: D7AB0F9F-D380-4343-86F6-C1F055103076

THENCE SOUTH 89°15'28" WEST ALONG THE NORTH LINE OF SAID 9.137 ACRE TRACT OF LAND, A DISTANCE OF 1427.14 FEET TO A 5/8-INCH IRON ROD WITH YELLOW PLASTIC CAP STAMPED "BURY" SET FOR CORNER IN THE SOUTHEASTERLY RIGHT-OF-WAY LINE OF STATE HIGHWAY 121, ALSO KNOWN AS CHISHOLM TRAIL PARKWAY, (A VARIABLE WIDTH PUBLIC RIGHT-OF-WAY) AS DESCRIBED IN THE DEED TO THE STATE OF TEXAS RECORDED IN COUNTY CLERK'S FILE NUMBER D207135723, O.P.R.T.C.T. AND BEING THE POINT OF CURVATURE OF A NON-TANGENT CURVE TO THE RIGHT HAVING A RADIUS POINT WHICH BEARS SOUTH 87°28'51" EAST, A DISTANCE OF 5409.58 FEET;

THENCE ALONG SAID SOUTHEASTERLY RIGHT-OF-WAY LINE OF CHISHOLM TRAIL PARKWAY, THE FOLLOWING NINE (9) CALLS:

- 1) NORTHEASTERLY WITH SAID CURVE TO THE RIGHT THROUGH A CENTRAL ANGLE OF 44°38'36" FOR AN ARC LENGTH OF 4308.83 FEET, A CHORD BEARING OF NORTH 24°50'26" EAST AND A CHORD DISTANCE OF 4263.18 FEET TO THE POINT OF TANGENCY;
- 2) NORTH 47°06'45" EAST, A DISTANCE OF 1316.88 FEET TO A POINT FOR CORNER;
- 3) NORTH 55°06'09" EAST, A DISTANCE OF 767.36 FEET TO A POINT FOR CORNER;
- 4) NORTH 47°06'45" EAST, A DISTANCE OF 647.57 FEET TO A POINT FOR CORNER;
- 5) SOUTH 75°13'44" EAST, A DISTANCE OF 292.96 FEET TO A POINT FOR CORNER;
- 6) NORTH 12°51'03" EAST, A DISTANCE OF 84.05 FEET TO A POINT FOR CORNER;
- 7) NORTH 47°06'45" EAST, A DISTANCE OF 1126.07 FEET TO A POINT FOR CORNER;
- 8) NORTH 47°30'13" WEST, A DISTANCE OF 280.00 FEET TO A POINT FOR CORNER;
- 9) NORTH 39°17'07" EAST, A DISTANCE OF 231.17 FEET TO THE SOUTHWEST CORNER OF THAT CALLED 0.364 ACRE TRACT OF LAND DESIGNATED AS PARCEL NO. 144 IN THE DEED TO NORTH TEXAS TOLLWAY AUTHORITY RECORDED IN COUNTY CLERK'S FILE NO. D21322631, O.P.R.T.C.T.;

THENCE NORTH 88°50'50" EAST ALONG THE SOUTH LINE OF SAID PARCEL NO. 144, A DISTANCE OF 164.10 FEET TO A 5/8-INCH IRON ROD WITH YELLOW PLASTIC CAP STAMPED "BURY" SET FOR THE SOUTHEAST CORNER OF SAID PARCEL NO. 144 AND BEING IN AN EAST LINE OF THE AFOREMENTIONED 1762.1540 ACRE TRACT OF LAND AND BEING IN THE AFOREMENTIONED STEWART FELTZ ROAD;

THENCE SOUTH 01°09'02" EAST ALONG AN EAST LINE OF SAID 1762.1540 TRACT OF LAND AND WITH STEWART FELTZ ROAD, A DISTANCE OF 2187.24 FEET TO A 5/8-INCH IRON ROD WITH YELLOW PLASTIC CAP STAMPED "BURY" SET FOR CORNER;

THENCE NORTH 89°18'13" EAST ALONG A NORTH LINE OF SAID 1762.1540 ACRE TRACT OF LAND AND CONTINUING WITH SAID STEWART FELTZ ROAD, A DISTANCE OF 1929.06 FEET TO THE POINT OF BEGINNING;

CONTAINING A COMPUTED AREA OF 32,821,292 SQUARE FEET OR 753.473 ACRES OF LAND, AND OF WHICH APPROXIMATELY 11.848 ACRES LIES WITHIN THE LIMITS OF EXISTING ROAD RIGHT-OF-WAY AND APPROXIMATELY 4.389 ACRES LIES WITHIN THE LIMITS OF

DocuSign Envelope ID: 07AB0F9F-C98D-4343-99FE-01F995103374

THE FLOODPLAIN LEAVING A COMPUTED NET AREA OF 757,236 ACRES OR 32,114,000 SQUARE FEET MORE OR LESS.

TRACT 3

BEING A 79.377 ACRE TRACT OF LAND SITUATED IN THE JOHN KORTICKY SURVEY, ABSTRACT NO. 914, CITY OF FORT WORTH, TARRANT COUNTY, TEXAS AND BEING ALL OF THAT CALLED 79.375 ACRE TRACT OF LAND DESCRIBED IN THE SPECIAL WARRANTY DEED FROM TRINITY/TARRANT PARTNERS, LTD. TO THE STATE OF TEXAS FOR THE USE AND BENEFIT OF THE PERMANENT SCHOOL FUND RECORDED IN COUNTY CLERK'S FILE NUMBER 0306179014, OFFICIAL PUBLIC RECORDS OF TARRANT COUNTY, TEXAS, (O.P.R.T.C.T.), SAID 79.377 ACRE TRACT OF LAND BEING MORE PARTICULARLY DESCRIBED AS FOLLOWS:

BEGINNING AT A 5/8-INCH IRON ROD WITH YELLOW PLASTIC CAP STAMPED "BURY" SET FOR THE NORTHEAST CORNER OF SAID 79.375 ACRE TRACT OF LAND AND BEING THE POINT OF INTERSECTION OF THE EASTERLY RIGHT-OF-WAY LINE OF FUTURE WEST CLEBURNE ROAD, (A 55-FOOT PUBLIC RIGHT-OF-WAY), AS DEDICATED BY THE FINAL PLAT OF PANTHER HEIGHTS, AN ADDITION TO THE CITY OF FORT WORTH ACCORDING TO THE PLAT THEREOF RECORDED IN CABINET A, SLIDE 9826 OF THE PLAT RECORDS OF TARRANT COUNTY, TEXAS, (P.R.T.C.T.) WITH THE WEST RIGHT-OF-WAY LINE OF SUMMER CREEK ROAD, (A 60-FOOT PUBLIC RIGHT-OF-WAY) AS DEDICATED BY THE FINAL PLAT OF PANTHER HEIGHTS, PHASE 2, AN ADDITION TO THE CITY OF FORT WORTH ACCORDING TO THE PLAT THEREOF RECORDED IN CABINET A, SLIDE 7768 P.R.T.C.T.;

THENCE SOUTH 00°37'47" EAST ALONG THE COMMON LINE OF SAID 79.375 ACRE TRACT OF LAND AND SAID PANTHER HEIGHTS, PHASE 2, A DISTANCE OF 1395.61 FEET TO A 5/8-INCH IRON ROD WITH YELLOW PLASTIC CAP STAMPED "BURY" SET FOR THE MOST EASTERLY SOUTHEAST CORNER OF SAID 79.375 ACRE TRACT OF LAND SAMETHING THE NORTHEAST CORNER OF THAT CALLED 6.887 ACRE TRACT OF LAND DESCRIBED IN THE CORRECTION SPECIAL WARRANTY DEED RECORDED IN COUNTY CLERK'S FILE NUMBER 0306091861, O.P.R.T.C.T.;

THENCE SOUTH 89°13'07" WEST ALONG THE COMMON LINE OF SAID 79.375 ACRE TRACT OF LAND AND SAID 6.887 ACRE TRACT OF LAND, A DISTANCE OF 590.09 FEET TO A POINT FOR THE NORTHWEST CORNER OF SAID 6.887 ACRE TRACT OF LAND;

THENCE SOUTH 60°37'47" EAST CONTINUING ALONG SAID COMMON LINE, A DISTANCE OF 600.90 FEET TO A 5/8-INCH IRON ROD WITH YELLOW PLASTIC CAP STAMPED "BURY" SET FOR THE SOUTHWEST CORNER OF SAID 6.887 ACRE TRACT OF LAND AND BEING NORTH LINE OF WEST CLEBURNE ROAD, (COUNTY ROAD NO. 1035 - A PUBLIC RIGHT-OF-WAY);

THENCE SOUTH 15°10'54" WEST ALONG THE SOUTH LINE OF SAID 79.375 ACRE TRACT OF LAND AND THE NORTH LINE OF SAID WEST CLEBURNE ROAD, A DISTANCE OF 299.16 FEET TO A 1/2-INCH IRON ROD FOUND FOR CORNER;

THENCE NORTH 00°48'10" WEST DEPARTING THE NORTH LINE OF SAID WEST CLEBURNE ROAD, A DISTANCE OF 660.35 FEET TO A 5/8-INCH IRON ROD FOUND FOR CORNER;

THENCE SOUTH 19°12'25" WEST, A DISTANCE OF 639.92 FEET TO A 5/8-INCH IRON ROD FOUND FOR CORNER;

DocuSign Envelope ID: D7A80F8F-C880-4343-89F6-C1F806103378

THENCE SOUTH 00°46'53" EAST, A DISTANCE OF 668.05 FEET TO A 1/2-INCH IRON ROD FOUND FOR CORNER IN THE NORTH LINE OF STEWART FELTZ ROAD, (COUNTY ROAD NO. 1014 - A PUBLIC RIGHT-OF-WAY);

THENCE ALONG THE SOUTH AND WEST LINES OF SAID 79.375 ACRE TRACT OF LAND WHICH ARE COMMON TO THE NORTH AND EAST LINES OF SAID STEWART FELTZ ROAD, THE FOLLOWING SIX (6) CALLS;

- 1) SOUTH 89°12'23" WEST, A DISTANCE OF 1260.49 FEET TO A 5/8-INCH IRON ROD FOUND FOR CORNER;
- 2) NORTH 75°12'14" WEST, A DISTANCE OF 78.80 FEET TO A 5/8-INCH IRON ROD WITH YELLOW PLASTIC CAP STAMPED "BURY" SET FOR CORNER;
- 3) NORTH 52°13'08" WEST, A DISTANCE OF 59.17 FEET TO A 1/2-INCH IRON ROD FOUND FOR CORNER;
- 4) NORTH 34°55'30" WEST, A DISTANCE OF 61.75 FEET TO A 5/8-INCH IRON ROD WITH YELLOW PLASTIC CAP STAMPED "BURY" SET FOR CORNER;
- 5) NORTH 14°00'44" WEST, A DISTANCE OF 55.98 FEET TO A 1/2-INCH IRON ROD FOUND FOR CORNER;
- 6) NORTH 01°01'26" WEST, A DISTANCE OF 1277.45 FEET TO A 5/8-INCH IRON ROD WITH YELLOW PLASTIC CAP STAMPED "BURY" SET FOR THE NORTHEAST CORNER OF SAID 79.375 ACRE TRACT OF LAND SAME BEING THE SOUTHWEST CORNER OF SAID PANTHER HEIGHTS ADDITION RECORDED IN CABINET A, SLIDE 9126, P.B.T.C.T.;

THENCE NORTH 89°12'23" EAST ALONG THE COMMON LINE OF SAID 79.375 ACRE TRACT OF LAND AND SAID PANTHER HEIGHTS ADDITION, A DISTANCE OF 2739.79 FEET TO A 5/8-INCH IRON ROD WITH YELLOW PLASTIC CAP STAMPED "BURY" SET FOR CORNER IN THE EAST LINE OF THE AFOREMENTIONED FUTURE WEST CLEBURNE ROAD AND BEING THE POINT OF CURVATURE OF A NON-TANGENT CURVE TO THE LEFT HAVING A RADIUS POINT WHICH BEARS NORTH 58°47'00" WEST, A DISTANCE OF 1050.00 FEET;

THENCE NORTHEASTERLY ALONG SAID EAST LINE WITH SAID CURVE TO THE LEFT THROUGH A CENTRAL ANGLE OF 31°49'21" FOR AN ARC LENGTH OF 583.18 FEET, A CHORD BEARING OF NORTH 15°18'15" EAST AND A CHORD DISTANCE OF 575.71 FEET TO THE POINT OF BEGINNING;

CONTAINING A COMPUTED AREA OF 3,457,652 SQUARE FEET OR 79.377 ACRES OF LAND, MORE OR LESS.

Drawings Envelope ID: D7A8D1F1-0080-4343-99F4-C1F08840330E

Exhibit "B"

PAD SITES

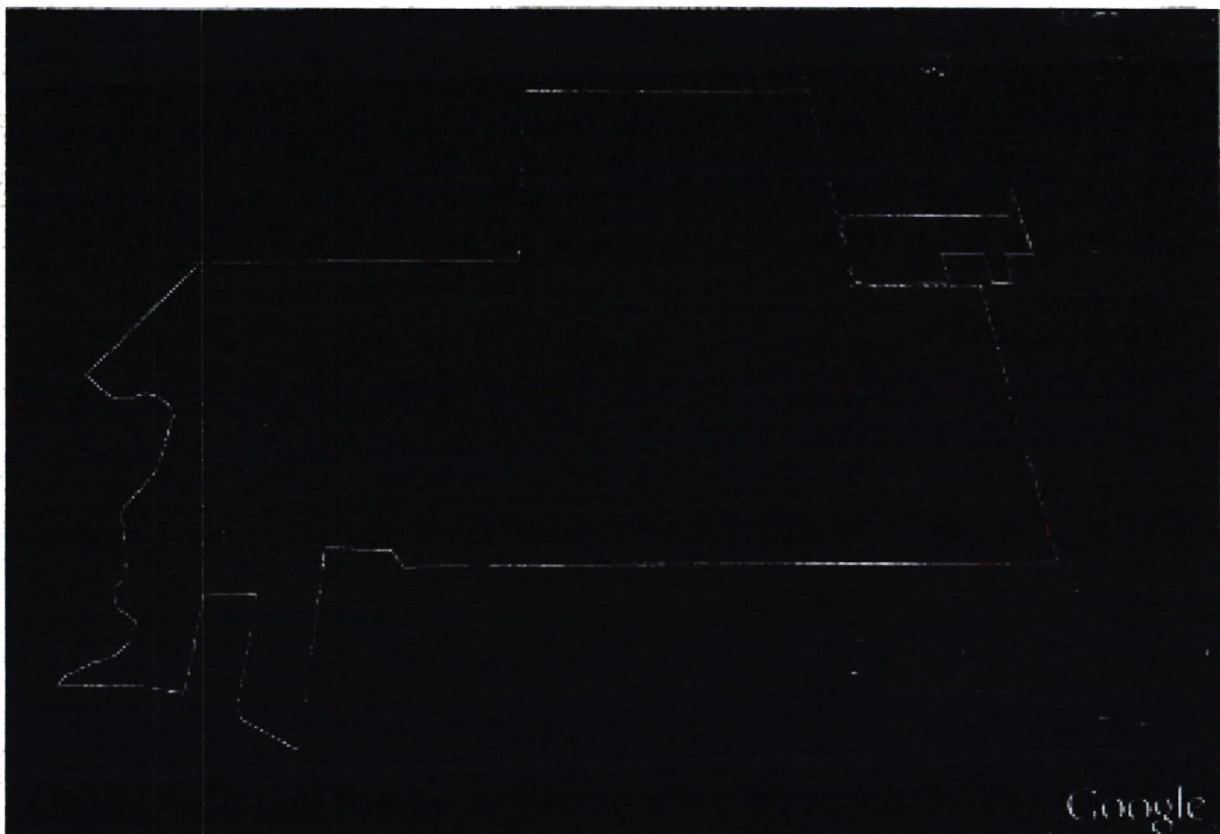

Unofficial Copy



Google

Rock Creek Ranch

Legend

-  Original Boundary
-  Out Parcel

Out Parcels

| | |
|----------------|---------------|
| 11 = 2,100 Ac. | 7 = 2,100 Ac. |
| 8 = 2,100 Ac. | 6 = 2,100 Ac. |
| 5 = 2,100 Ac. | 4 = 2,100 Ac. |
| 3 = 2,100 Ac. | 2 = 2,100 Ac. |

Recd-75427

NOTICE OF CONFIDENTIALITY RIGHTS: IF YOU ARE A NATURAL PERSON, YOU MAY REMOVE OR STRIKE ANY OF THE FOLLOWING INFORMATION FROM THIS INSTRUMENT BEFORE IT IS FILED FOR RECORD IN THE PUBLIC RECORDS: YOUR SOCIAL SECURITY NUMBER OR YOUR DRIVER'S LICENSE NUMBER

SPECIAL WARRANTY DEED

THE STATE OF TEXAS

ss.

ss.

COUNTY OF TARRANT

ss.

KNOW ALL MEN BY THESE PRESENTS:

WALTON TEXAS, LP, a Texas limited partnership (hereinafter called "Grantor"), for and in consideration of the sum of TEN AND NO/100 DOLLARS (\$10.00) and other good and valuable consideration in hand paid by WUSF 5 ROCK CREEK EAST, LP, a Texas limited partnership, whose address is c/o Walton International Group, 4900 N. Scottsdale Road, #4000, Scottsdale, Arizona 85251 (hereinafter called "Grantee"), on August 27, 2015, has GRANTED, SOLD and CONVEYED, and by these presents does hereby GRANT, SELL and CONVEY, unto the Grantee an undivided 28.3379027833% tenancy-in-common interest (the "Transferred Interest") in that certain tract of real property located in Tarrant County, Texas (the "Property"), which Property is more particularly described in Exhibit "A" attached hereto. Following the effectiveness hereof, Grantee shall hold an undivided 70.6365846019% tenancy-in-common interest in the Property.

This Deed is executed by Grantor and accepted by Grantee, subject only to matters of record and matters which would be disclosed by a current survey of the Property.

TO HAVE AND TO HOLD the Transferred Interest, together with all and singular the benefits, rights, privileges, easements, tenements, hereditaments, and appurtenances unto the Transferred Interest anyway belonging, and together with the undivided interest set forth above in all improvements of whatever kind, character or description now located on the Property, unto the Grantee, and the successors and assigns of the Grantee, and the Grantor does hereby bind itself, and the successors and assigns of the Grantor, to WARRANT AND FOREVER DEFEND all and singular the Transferred Interest, subject only to the matters set forth above, unto the Grantee, and the successors and assigns of the Grantee, against every person whomsoever lawfully claiming or to claim the same or any part thereof by, through or under Grantor, but not otherwise.

[Signature page follows]

IN WITNESS WHEREOF, THIS SPECIAL WARRANTY DEED has been executed by the Grantor to be effective as of the date set forth above.

WALTON TEXAS, LP, a Texas limited partnership

By: Walton Texas GP, LLC, a Texas limited liability company, its General Partner

By: Walton International Group, Inc., a Nevada corporation, its Manager

By: Wayne G. Soren
Name: Wayne G. Soren
Title: Authorized Signatory

By: Greg Herbert
Name: Greg Herbert
Title: Authorized Signatory

STATE OF ARIZONA §

COUNTY OF MARICOPA §

This instrument was acknowledged before me on the 25th day of August, 2015 by Wayne G. Soren and Greg Herbert as the authorized signatories of Walton International Group, Inc., a Nevada corporation, Manager of Walton Texas GP, LLC, a Texas limited liability company, General Partner of Walton Texas, LP, a Texas limited partnership

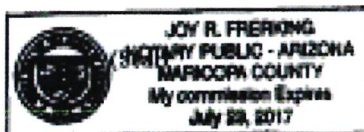

J. R. Frierking
Notary Public in and for the State of Arizona

EXHIBIT A
LEGAL DESCRIPTION

TRACT 2B

BEING A 753.473 ACRE TRACT OF LAND SITUATED IN THE JUAN JOSE ALBRADO SURVEY ABSTRACT NO. 4, THE JOHN KORTICKY SURVEY, ABSTRACT NO. 914, AND THE JOHN R. LEATH SURVEY, ABSTRACT NO. 962, TARRANT COUNTY, TEXAS AND BEING A PORTION OF THAT CALLED 1762.1540 ACRE TRACT OF LAND DESIGNATED AS "TRACT TWO" IN THE WARRANTY DEED FROM CRESTVIEW FARM L.L.C., TO THE STATE OF TEXAS, FOR THE USE AND BENEFIT OF THE PERMANENT SCHOOL FUND RECORDED IN COUNTY CLERK'S FILE NUMBER D205348086, OFFICIAL PUBLIC RECORDS OF TARRANT COUNTY, TEXAS, (O.P.R.T.C.T.), SAID 753.473 ACRE TRACT OF LAND BEING MORE PARTICULARLY DESCRIBED AS FOLLOWS:

BEGINNING AT A RAILROAD SPIKE FOUND FOR THE MOST EASTERN NORTHEAST CORNER OF SAID 1762.1540 ACRE TRACT OF LAND AND BEING AT THE INTERSECTION OF STEWART FELTZ ROAD, (COUNTY ROAD NO. 1014 - A PUBLIC RIGHT-OF-WAY), TO THE WEST WITH CLEBURNE ROAD WEST, (COUNTY ROAD NO. 1035 - A PUBLIC RIGHT-OF-WAY), TO THE SOUTH;

THENCE SOUTH 00°14'46" EAST ALONG THE EAST LINE OF SAID 1762.1540 ACRE TRACT OF LAND AND WITH SAID CLEBURNE ROAD, A DISTANCE OF 4786.38 FEET TO A 5/8-INCH IRON ROD WITH YELLOW PLASTIC CAP STAMPED "BURY" SET FOR THE MOST EASTERLY SOUTHEAST CORNER OF SAID 1762.1540 ACRE TRACT OF LAND AND BEING AT THE INTERSECTION OF SAID CLEBURNE ROAD WITH FARM TO MARKET ROAD NO. 1081 (A PUBLIC RIGHT-OF-WAY) RUNNING TO THE EAST;

THENCE SOUTH 89°41'12" WEST ALONG THE SOUTH LINE OF SAID 1762.1540 ACRE TRACT OF LAND AND CONTINUING WITH SAID CLEBURNE ROAD, A DISTANCE OF 770.87 FEET TO A 5/8-INCH IRON ROD WITH YELLOW PLASTIC CAP STAMPED "BURY" SET FOR CORNER;

THENCE SOUTH 89°27'06" WEST DEPARTING SAID CLEBURNE ROAD, CONTINUING ALONG SAID SOUTH LINE SAME BEING THE NORTH LINE OF THAT CALLED 113.287 ACRE TRACT OF LAND DESCRIBED IN THE SPECIAL WARRANTY DEED TO C & E FAMILY LIMITED PARTNERSHIP, L.P., A DISTANCE OF 4882.79 FEET TO A POINT FOR CORNER FROM WHICH A 5/8-INCH IRON ROD FOUND BEARS SOUTH 37°59'18" EAST, A DISTANCE OF 0.28 FEET;

THENCE SOUTH 89°13'33" WEST CONTINUING ALONG SAID SOUTH LINE, A DISTANCE OF 44.52 FEET TO A PK NAIL WITH A WASHER STAMPED "BURY" SET FOR THE SOUTHEAST CORNER OF THAT CALLED 9.137 ACRE TRACT IF LAND DESIGNATED AS "TRACT TWO" IN THE DEED TO CHESAPEAKE LAND

DEVELOPMENT COMPANY, L.L.C. RECORDED IN COUNTY CLERK'S FILE NUMBER D210208370, O.P.R.T.C.T. AND BEING IN THE APPROXIMATE CENTER OF OLD GRANBURY ROAD, (COUNTY ROAD NO. 1089 - A PUBLIC RIGHT-OF-WAY), CALLED TO BE 80-FEET WIDE AT THIS POINT PER TARRANT COUNTY ROAD MAP FOR PROJECT NUMBER 1089, DATED APRIL 4, 1956;

THENCE NORTH 06°32'49" WEST ALONG THE EAST LINE OF SAID 9.137 ACRE TRACT OF LAND AND WITH SAID OLD GRANBURY ROAD, A DISTANCE OF 276.53 FEET TO A PK NAIL WITH A WASHER STAMPED "BURY" SET FOR THE NORTHEAST CORNER OF SAID 9.137 ACRE TRACT OF LAND;

THENCE SOUTH 39°15'28" WEST ALONG THE NORTH LINE OF SAID 9.137 ACRE TRACT OF LAND, A DISTANCE OF 1427.14 FEET TO A 5/8-INCH IRON ROD WITH YELLOW PLASTIC CAP STAMPED "BURY" SET FOR CORNER IN THE SOUTHEASTERLY RIGHT-OF-WAY LINE OF STATE HIGHWAY 121, ALSO KNOWN AS CHISHOLM TRAIL PARKWAY, (A VARIABLE WIDTH PUBLIC RIGHT-OF-WAY) AS DESCRIBED IN THE DEED TO THE STATE OF TEXAS RECORDED IN COUNTY CLERK'S FILE NUMBER D00135107, O.P.R.T.C.T. AND BEING THE POINT OF CURVATURE OF A NON-TANGENT CURVE TO THE RIGHT HAVING A RADIUS POINT WHICH BEARS SOUTH 87°13'51" EAST, A DISTANCE OF 5609.58 FEET;

THENCE ALONG SAID SOUTHEASTERLY RIGHT-OF-WAY LINE OF CHISHOLM TRAIL PARKWAY, THE FOLLOWING NINE (9) CALLS:

- 1) NORTHEASTERLY WITH SAID CURVE TO THE RIGHT THROUGH A CENTRAL ANGLE OF 44°38'38" FOR AN ARC LENGTH OF 4370.83 FEET, A CHORD BEARING OF NORTH 24°50'26" EAST AND A CHORD DISTANCE OF 4261.10 FEET TO THE POINT OF TANGENCY;
- 2) NORTH 47°09'45" EAST, A DISTANCE OF 1316.80 FEET TO A POINT FOR CORNER;
- 3) NORTH 55°06'09" EAST, A DISTANCE OF 767.36 FEET TO A POINT FOR CORNER;
- 4) NORTH 47°09'45" EAST, A DISTANCE OF 647.57 FEET TO A POINT FOR CORNER;
- 5) SOUTH 75°13'44" EAST, A DISTANCE OF 292.96 FEET TO A POINT FOR CORNER;
- 6) NORTH 12°51'03" EAST, A DISTANCE OF 84.05 FEET TO A POINT FOR CORNER;
- 7) NORTH 47°09'45" EAST, A DISTANCE OF 1126.07 FEET TO A POINT FOR CORNER;
- 8) NORTH 42°50'15" WEST, A DISTANCE OF 200.00 FEET TO A POINT FOR CORNER;

- 9) NORTH $39^{\circ}13'20''$ EAST, A DISTANCE OF 233.17 FEET TO THE SOUTHWEST CORNER OF THAT CALLED 0.364 ACRE TRACT OF LAND DESIGNATED AS PARCEL NO. 144 IN THE DEED TO NORTH TEXAS TOLLWAY AUTHORITY RECORDED IN COUNTY CLERK'S FILE NO. D213222631, O.P.R.T.C.T.;

THENCE NORTH $88^{\circ}50'50''$ EAST ALONG THE SOUTH LINE OF SAID PARCEL NO. 144, A DISTANCE OF 164.10 FEET TO A 5/8-INCH IRON ROD WITH YELLOW PLASTIC CAP STAMPED "BURY" SET FOR THE SOUTHEAST CORNER OF SAID PARCEL NO. 144 AND BEING IN AN EAST LINE OF THE AFOREMENTIONED 1762.1540 ACRE TRACT OF LAND AND BEING IN THE AFOREMENTIONED STEWART FELTZ ROAD;

THENCE SOUTH $01^{\circ}09'02''$ EAST ALONG AN EAST LINE OF SAID 1762.1540 TRACT OF LAND AND WITH STEWART FELTZ ROAD, A DISTANCE OF 2187.24 FEET TO A 5/8-INCH IRON ROD WITH YELLOW PLASTIC CAP STAMPED "BURY" SET FOR CORNER;

THENCE NORTH $89^{\circ}18'13''$ EAST ALONG A NORTH LINE OF SAID 1762.1540 ACRE TRACT OF LAND AND CONTINUING WITH SAID STEWART FELTZ ROAD, A DISTANCE OF 1929.06 FEET TO THE POINT OF BEGINNING;

CONTAINING A COMPUTED AREA OF 32,821,292 SQUARE FEET OR 753.473 ACRES OF LAND, AND OF WHICH APPROXIMATELY 11.848 ACRES LIES WITHIN THE LIMITS OF EXISTING ROAD RIGHT-OF-WAY AND APPROXIMATELY 4.389 ACRES LIES WITHIN THE LIMITS OF THE FLOODPLAIN LEAVING A COMPUTED NET AREA OF 737.236 ACRES OR 32,114,000 SQUARE FEET MORE OR LESS.

TRACT 3

BEING A 79.377 ACRE TRACT OF LAND SITUATED IN THE JOHN KORTICKY SURVEY, ABSTRACT NO. 914, CITY OF FORT WORTH, TARRANT COUNTY, TEXAS AND BEING ALL OF THAT CALLED 79.375 ACRE TRACT OF LAND DESCRIBED IN THE SPECIAL WARRANTY DEED FROM TRINITY/TARRANT PARTNERS, LTD. TO THE STATE OF TEXAS FOR THE USE AND BENEFIT OF THE PERMANENT SCHOOL FUND RECORDED IN COUNTY CLERK'S FILE NUMBER D206170014, OFFICIAL PUBLIC RECORDS OF TARRANT COUNTY, TEXAS, (O.P.R.T.C.T.), SAID 79.377 ACRE TRACT OF LAND BEING MORE PARTICULARLY DESCRIBED AS FOLLOWS:

BEGINNING AT A 5/8-INCH IRON ROD WITH YELLOW PLASTIC CAP STAMPED "BURY" SET FOR THE NORTHEAST CORNER OF SAID 79.375 ACRE TRACT OF LAND AND BEING THE POINT OF INTERSECTION OF THE EASTERLY RIGHT-OF-WAY LINE OF FUTURE WEST CLEBURNE ROAD, (A 55-FOOT PUBLIC RIGHT-OF-WAY), AS DEDICATED BY THE FINAL PLAT OF PANTHER HEIGHTS, AN ADDITION TO THE CITY OF FORT WORTH ACCORDING TO THE PLAT THEREOF RECORDED IN CABINET A, SLIDE 9826 OF THE PLAT RECORDS OF TARRANT COUNTY, TEXAS, (P.R.T.C.T.) WITH THE WEST RIGHT-OF-WAY LINE OF SUMMER CREEK ROAD, (A 60-FOOT PUBLIC RIGHT-OF-WAY) AS DEDICATED BY THE FINAL PLAT OF PANTHER

HEIGHTS, PHASE 2, AN ADDITION TO THE CITY OF FORT WORTH ACCORDING TO THE PLAT THEREOF RECORDED IN CABINET A, SLIDE 7768 P.R.T.C.T.;

THENCE SOUTH 00°37'47" EAST ALONG THE COMMON LINE OF SAID 79.375 ACRE TRACT OF LAND AND SAID PANTHER HEIGHTS, PHASE 2, A DISTANCE OF 1395.61 FEET TO A 5/8-INCH IRON ROD WITH YELLOW PLASTIC CAP STAMPED "BURY" SET FOR THE MOST EASTERLY SOUTHEAST CORNER OF SAID 79.375 ACRE TRACT OF LAND SAME BEING THE NORTHEAST CORNER OF THAT CALLED 6.887 ACRE TRACT OF LAND DESCRIBED IN THE CORRECTION SPECIAL WARRANTY DEED RECORDED IN COUNTY CLERK'S FILE NUMBER D006091861, O.P.R.T.C.T.;

THENCE SOUTH 89°13'07" WEST ALONG THE COMMON LINE OF SAID 79.375 ACRE TRACT OF LAND AND SAID 6.887 ACRE TRACT OF LAND, A DISTANCE OF 500.00 FEET TO A POINT FOR THE NORTHWEST CORNER OF SAID 6.887 ACRE TRACT OF LAND;

THENCE SOUTH 00°37'47" EAST CONTINUING ALONG SAID COMMON LINE, A DISTANCE OF 600.00 FEET TO A 5/8-INCH IRON ROD WITH YELLOW PLASTIC CAP STAMPED "BURY" SET FOR THE SOUTHWEST CORNER OF SAID 6.887 ACRE TRACT OF LAND AND BEING NORTH LINE OF WEST CLEBURNE ROAD, (COUNTY ROAD NO. 1035 - A PUBLIC RIGHT-OF-WAY);

THENCE SOUTH 89°10'54" WEST ALONG THE SOUTH LINE OF SAID 79.375 ACRE TRACT OF LAND AND THE NORTH LINE OF SAID WEST CLEBURNE ROAD, A DISTANCE OF 299.16 FEET TO A 1/2-INCH IRON ROD FOUND FOR CORNER;

THENCE NORTH 00°43'40" WEST DEPARTING THE NORTH LINE OF SAID WEST CLEBURNE ROAD, A DISTANCE OF 660.35 FEET TO A 5/8-INCH IRON ROD FOUND FOR CORNER;

THENCE SOUTH 89°12'25" WEST, A DISTANCE OF 659.92 FEET TO A 5/8-INCH IRON ROD FOUND FOR CORNER;

THENCE SOUTH 00°46'53" EAST, A DISTANCE OF 660.05 FEET TO A 1/2-INCH IRON ROD FOUND FOR CORNER IN THE NORTH LINE OF STEWART FELTZ ROAD, (COUNTY ROAD NO. 1014 - A PUBLIC RIGHT-OF-WAY);

THENCE ALONG THE SOUTH AND WEST LINES OF SAID 79.375 ACRE TRACT OF LAND WHICH ARE COMMON TO THE NORTH AND EAST LINES OF SAID STEWART FELTZ ROAD, THE FOLLOWING SIX (6) CALLS;

- 1) SOUTH 89°12'23" WEST, A DISTANCE OF 1260.49 FEET TO A 5/8-INCH IRON ROD FOUND FOR CORNER;
- 2) NORTH 75°12'14" WEST, A DISTANCE OF 76.80 FEET TO A 5/8-INCH IRON ROD WITH YELLOW PLASTIC CAP STAMPED "BURY" SET FOR CORNER;

- 3) NORTH $52^{\circ}13'00''$ WEST, A DISTANCE OF 59.17 FEET TO A 1/2-INCH IRON ROD FOUND FOR CORNER;
- 4) NORTH $34^{\circ}55'30''$ WEST, A DISTANCE OF 63.75 FEET TO A 5/8-INCH IRON ROD WITH YELLOW PLASTIC CAP STAMPED "BURY" SET FOR CORNER;
- 5) NORTH $14^{\circ}00'44''$ WEST, A DISTANCE OF 55.90 FEET TO A 1/2-INCH IRON ROD FOUND FOR CORNER;
- 6) NORTH $01^{\circ}01'20''$ WEST, A DISTANCE OF 127.45 FEET TO A 5/8-INCH IRON ROD WITH YELLOW PLASTIC CAP STAMPED "BURY" SET FOR THE NORTHEAST CORNER OF SAID 79.375 ACRE TRACT OF LAND SAME BEING THE SOUTHWEST CORNER OF SAID PANTHER HEIGHTS ADDITION RECORDED IN CABINET A, SLIDE 9826, P.R.T.C.T.;

THENCE NORTH $89^{\circ}12'27''$ EAST ALONG THE COMMON LINE OF SAID 79.375 ACRE TRACT OF LAND AND SAID PANTHER HEIGHTS ADDITION, A DISTANCE OF 2739.79 FEET TO A 5/8-INCH IRON ROD WITH YELLOW PLASTIC CAP STAMPED "BURY" SET FOR CORNER IN THE EAST LINE OF THE AFOREMENTIONED FUTURE WEST CLEBURNE ROAD AND BEING THE POINT OF CURVATURE OF A NON-TANGENT CURVE TO THE LEFT HAVING A RADIUS POINT WHICH BEARS NORTH $58^{\circ}47'00''$ WEST, A DISTANCE OF 1050.00 FEET;

THENCE NORTHEASTERLY ALONG SAID EAST LINE WITH SAID CURVE TO THE LEFT THROUGH A CENTRAL ANGLE OF $31^{\circ}49'21''$ FOR AN ARC LENGTH OF 583.18 FEET, A CHORD BEARING OF NORTH $15^{\circ}18'19''$ EAST AND A CHORD DISTANCE OF 575.71 FEET TO THE POINT OF BEGINNING;

CONTAINING A COMPUTED AREA OF 3,457,652 SQUARE FEET OR 79.377 ACRES OF LAND, MORE OR LESS.



© 2020 Microsoft Corporation © 2020 TomTom

GENERAL LOCATION MAP OF ROCK CREEK RANCH

**GOODWIN AND
MARSHALL**

CIVIL ENGINEERS ~ PLANNERS ~ SURVEYORS

2405 Mustang Drive, Grapevine, Texas 76051
(817) 329 - 4373

TxEng Firm # F-2944 ~ TxSurv Firm # 10021700

| | | | | |
|----------------|------------|----------|-----------|-------|
| Job No.: | 10639 | Scale: | 1"=5,000' | Sheet |
| Drafted: | L.J.C. | Checked: | J.N.R. | 1 |
| Date Prepared: | 01/18/2021 | | | of |
| Revised: | . | Revised: | . | 1 |



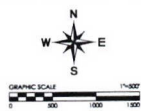
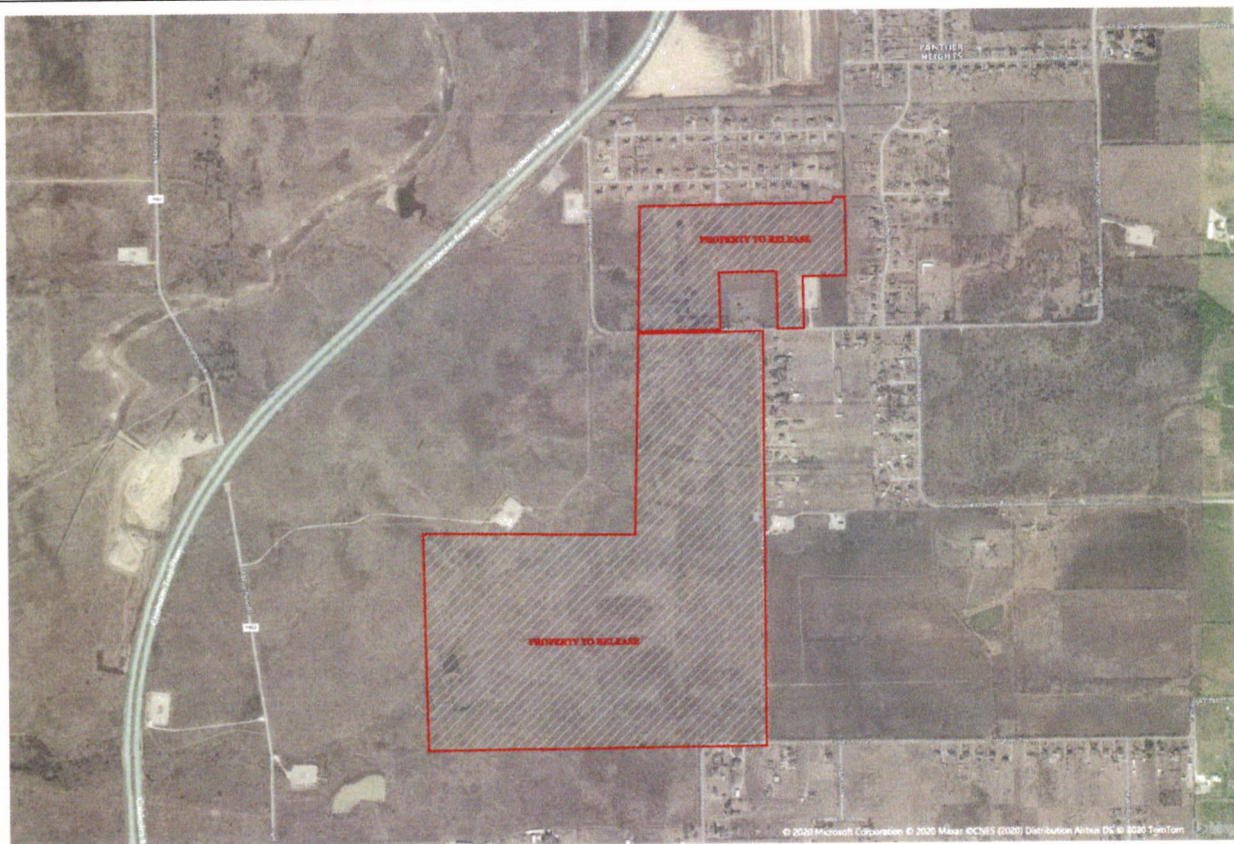

PREPARED BY:
**GOODWIN &
MARSHALL**
CIVIL ENGINEERS — PLANNERS — SURVEYORS
1446 Mountain Drive, Grapevine, Texas 76051
(817) 889 - 4873
Telex: 740 471 — Telex Phone: 471 0007-102

**DETAILED MAP EXHIBIT
OF
ROCK CREEK RANCH**
Date: January 2021

SHEET 1 of 1

1002-75427

NOTICE OF CONFIDENTIALITY: IF YOU ARE A NATURAL PERSON, YOU MAY REMOVE OR STRIKE ANY OF THE FOLLOWING INFORMATION FROM THIS INSTRUMENT BEFORE IT IS FILED FOR RECORD IN THE PUBLIC RECORD: YOUR SOCIAL SECURITY NUMBER OR YOUR DRIVERS LICENSE NUMBER.

DEED WITHOUT WARRANTY

STATE OF TEXAS

§
§
§

KNOW ALL BY THESE

COUNTY OF TARRANT

PRESENTS:

That the STATE OF TEXAS, for the use and benefit of the Permanent School Fund, acting by and through **GEORGE P. BUSH, COMMISSIONER OF THE TEXAS GENERAL LAND OFFICE AND CHAIRMAN OF THE SCHOOL LAND BOARD** ("Grantor"), by virtue of the authority vested by Texas Natural Resources Code §51.012, for and in consideration of the sum of Ten and No/100 Dollars (\$10.00), the receipt and sufficiency of which are hereby acknowledged, has GRANTED, BARGAINED, SOLD, and CONVEYED, and by these presents does GRANT, BARGAIN, SELL, and CONVEY unto **WEST 5 ROCK CREEK EAST, LP**, a Texas limited partnership, whose mailing address is 4800 North Scottsdale Road, Suite 4000, Scottsdale, Arizona 85251, as to an undivided 42.2986818206% interest and **WALTON TEXAS, LP**, a Texas limited partnership, whose mailing address is 4800 North Scottsdale Road, Suite 4000, Scottsdale, Arizona 85251, as to an undivided 57.7013181794% interest (collectively "Grantee"), the following described tract of land (the "Property") in Tarrant County, Texas:

A parcel of land consisting of approximately 832.85 acres of land situated partly in the City of Fort Worth, Tarrant County, Texas, and being more particularly described by metes and bounds in Exhibit "A" attached and incorporated herein for all purposes, together with all improvements located thereon and any appurtenances thereto.

TO HAVE AND TO HOLD, subject to the reservations and exceptions herein, the Property, together with all and singular the rights, improvements and appurtenances thereto in anywise belonging unto the said Grantee, its successors and assigns forever, without express or implied warranty. All warranties that might arise by common law as well as the warranties in Section 5.023 of the Texas Property Code (or its successor) are excluded.

All oil, gas, and other minerals, mineral rights, and royalty are hereby reserved and retained by Grantor; provided, however, that Grantor will access its mineral estate by way of the existing drill pad sites on the Property that are generally identified on Exhibit "B" attached hereto (provided that the actual locations being retained by the Grantor are the actual pad locations and dimensions as they exist on the Property on the date of this deed), by pooling, or by directional drilling from adjacent property, provided

DocuSign Envelope ID: D7AB0F9F-C080-4343-99F6-C1F095103376

that Grantor otherwise waives all rights to use the surface of the Property (other than at the identified drill sites).

GRANTEE AGREES AND ACKNOWLEDGES THAT, EXCEPT WITH RESPECT TO THE REPRESENTATION OF GRANTOR REGARDING WRITTEN NOTICES OF LITIGATION SET FORTH IN SECTION 7.2.C OF THE CONTRACT OF SALE DATED EFFECTIVE OCTOBER 24, 2013 BETWEEN GRANTOR AND GRANTEE (AS AMENDED, THE "CONTRACT"), GRANTOR IS SELLING THE PROPERTY STRICTLY ON AN "AS IS, WHERE IS, WITH ALL FAULTS" BASIS, WITHOUT WARRANTY, EXPRESS OR IMPLIED, WITH ANY AND ALL LATENT AND PATENT DEFECTS. GRANTEE ACKNOWLEDGES THAT GRANTOR HAS MADE THE PROPERTY AVAILABLE FOR INSPECTION BY GRANTEE AND GRANTEE'S REPRESENTATIVES. GRANTEE HAS INSPECTED OR WILL HAVE INSPECTED PRIOR TO CLOSING THE PHYSICAL CONDITION OF THE PROPERTY TO THE EXTENT FELT NECESSARY BY GRANTEE, INCLUDING ALL IMPROVEMENTS THEREON, AND ACCEPTS TITLE TO THE SAME "AS IS" IN ITS EXISTING PHYSICAL CONDITION. EXCEPT AS SET FORTH IN THE CONTRACT, BY CLOSING OF THIS TRANSACTION, GRANTEE ACKNOWLEDGES THAT IT IS NOT RELYING UPON ANY REPRESENTATION, WARRANTY, STATEMENT OR OTHER ASSERTION OF THE STATE OF TEXAS, AS GRANTOR, INCLUDING THE GENERAL LAND OFFICE, THE SCHOOL LAND BOARD, OR ANY OFFICIAL, AGENT, REPRESENTATIVE OR EMPLOYEE OF THE FOREGOING, WITH RESPECT TO THE PROPERTY'S CONDITION. EXCEPT AS SET FORTH IN THE CONTRACT, GRANTEE IS RELYING SOLELY AND WHOLLY ON GRANTEE'S OWN EXAMINATION OF THE PROPERTY, IS FULLY SATISFIED WITH THE PROPERTY, AND ACCEPTS ANY LIABILITIES OR COSTS ARISING IN CONNECTION WITH THE CONDITION OF THE PROPERTY, INCLUDING, BUT NOT LIMITED TO ANY COSTS OR LIABILITIES PERTAINING TO ANY ENVIRONMENTAL CONDITION ON THE PROPERTY. EXCEPT AS SET FORTH IN THE CONTRACT, THE STATE OF TEXAS AND ITS AGENCIES DISCLAIM ANY AND ALL EXPRESS OR IMPLIED WARRANTIES AND SPECIFICALLY MAKE NO WARRANTIES OF TITLE, HABITABILITY, MERCHANTABILITY, SUITABILITY, FITNESS FOR ANY PURPOSE, OR ANY OTHER WARRANTY WHATSOEVER. GRANTEE IS PUT ON NOTICE THAT ANY PRIOR GRANT AND/OR ENCUMBRANCE MAY BE OF RECORD AND GRANTEE IS ADVISED TO EXAMINE ALL PUBLIC RECORDS AVAILABLE REGARDING THE PROPERTY.

NO EMPLOYEE OR AGENT OF GRANTOR IS AUTHORIZED TO MAKE ANY REPRESENTATION OR WARRANTY AS TO THE QUALITY OR CONDITION OF THE PROPERTY, MERCHANTABILITY, SUITABILITY OR FITNESS OF THE PROPERTY FOR ANY USE WHATSOEVER, KNOWN OR UNKNOWN TO GRANTOR, OR COMPLIANCE WITH ANY ENVIRONMENTAL PROTECTION, POLLUTION OR LAND USE LAWS, RULES, REGULATIONS, ORDERS, OR REQUIREMENTS INCLUDING, BUT NOT LIMITED TO,

DocuSign Envelope ID: D7AB0F9F-C080-4343-99F6-C1F095103376

THOSE PERTAINING TO THE HANDLING, GENERATING, TREATING, STORING, OR DISPOSING OF ANY HAZARDOUS WASTE OR SUBSTANCE. IN NO EVENT SHALL GRANTOR BE RESPONSIBLE OR LIABLE FOR LATENT OR PATENT DEFECTS OR FAULTS, IF ANY, IN THE PROPERTY, OR FOR REMEDYING OR REPAIRING THE SAME INCLUDING, WITHOUT LIMITATION, DEFECTS RELATED TO ASBESTOS OR ASBESTOS CONTAINING MATERIALS, LEAD, LEAD-BASED PAINT, UNDERGROUND STORAGE TANKS OR HAZARDOUS OR TOXIC MATERIALS, CHEMICALS OR WASTE, OR FOR CONSTRUCTING OR REPAIRING ANY STREETS, UTILITIES OR OTHER IMPROVEMENTS SHOWN ON ANY PLAT OF THE PROPERTY.

This conveyance is made subject to all restrictions, conditions, reservations, covenants, easements, rights of way, and prescriptive rights, if any, that are valid and of record, or visible and apparent upon the ground of the Property.

Witness my hand and seal of office effective this the 27th day of August 2015.

STATE OF TEXAS

By:

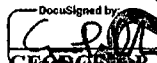
GEORGE E. BUSH, COMMISSIONER, TEXAS
GENERAL LAND OFFICE AND CHAIRMAN OF THE
SCHOOL LAND BOARD ON BEHALF OF AND FOR
THE USE AND BENEFIT OF THE PERMANENT
SCHOOL FUND



APPROVED:

Contents:

Legal Services:

Director:

Gen. Counsel:

Chief Clerk:



DocuSign Envelope ID: D7AB0F9F-C080-4343-99F6-C1F095103376

Exhibit "A"

TRACT 2B

BEING A 753.473 ACRE TRACT OF LAND SITUATED IN THE JUAN JOSE ALBIRADO SURVEY ABSTRACT NO. 4, THE JOHN KORTICKY SURVEY, ABSTRACT NO. 914, AND THE JOHN R. LEATH SURVEY, ABSTRACT NO. 962, TARRANT COUNTY, TEXAS AND BEING A PORTION OF THAT CALLED 1762.1540 ACRE TRACT OF LAND DESIGNATED AS "TRACT TWO" IN THE WARRANTY DEED FROM CRESTVIEW FARM L.L.C. TO THE STATE OF TEXAS, FOR THE USE AND BENEFIT OF THE PERMANENT SCHOOL FUND RECORDED IN COUNTY CLERK'S FILE NUMBER D205348086, OFFICIAL PUBLIC RECORDS OF TARRANT COUNTY, TEXAS, (O.P.R.T.C.T.), SAID 753.473 ACRE TRACT OF LAND BEING MORE PARTICULARLY DESCRIBED AS FOLLOWS:

BEGINNING AT A RAILROAD SPIKE FOUND FOR THE MOST EASTERN NORTHEAST CORNER OF SAID 1762.1540 ACRE TRACT OF LAND AND BEING AT THE INTERSECTION OF STEWART FELTZ ROAD, (COUNTY ROAD NO. 1014 - A PUBLIC RIGHT-OF-WAY), TO THE WEST WITH CLEBURNE ROAD WEST, (COUNTY ROAD NO. 1035 - A PUBLIC RIGHT-OF-WAY), TO THE SOUTH;

THENCE SOUTH 00°14'46" EAST ALONG THE EAST LINE OF SAID 1762.1540 ACRE TRACT OF LAND AND WITH SAID CLEBURNE ROAD, A DISTANCE OF 4786.38 FEET TO A 5/8-INCH IRON ROD WITH YELLOW PLASTIC CAP STAMPED "BURY" SET FOR THE MOST EASTERLY SOUTHEAST CORNER OF SAID 1762.1540 ACRE TRACT OF LAND AND BEING AT THE INTERSECTION OF SAID CLEBURNE ROAD WITH FARM TO MARKET ROAD NO. 1081 (A PUBLIC RIGHT-OF-WAY) RUNNING TO THE EAST;

THENCE SOUTH 89°41'12" WEST ALONG THE SOUTH LINE OF SAID 1762.1540 ACRE TRACT OF LAND AND CONTINUING WITH SAID CLEBURNE ROAD, A DISTANCE OF 770.87 FEET TO A 5/8-INCH IRON ROD WITH YELLOW PLASTIC CAP STAMPED "BURY" SET FOR CORNER;

THENCE SOUTH 89°27'06" WEST DEPARTING SAID CLEBURNE ROAD, CONTINUING ALONG SAID SOUTH LINE SAME BEING THE NORTH LINE OF THAT CALLED 113.287 ACRE TRACT OF LAND DESCRIBED IN THE SPECIAL WARRANTY DEED TO C & E FAMILY LIMITED PARTNERSHIP, L.P., A DISTANCE OF 4882.79 FEET TO A POINT FOR CORNER FROM WHICH A 5/8-INCH IRON ROD FOUND BEARS SOUTH 37°59'18" EAST, A DISTANCE OF 0.28 FEET;

THENCE SOUTH 89°13'38" WEST CONTINUING ALONG SAID SOUTH LINE, A DISTANCE OF 44.52 FEET TO A PK NAIL WITH A WASHER STAMPED "BURY" SET FOR THE SOUTHEAST CORNER OF THAT CALLED 9.137 ACRE TRACT OF LAND DESIGNATED AS "TRACT TWO" IN THE DEED TO CHESAPEAKE LAND DEVELOPMENT COMPANY, L.L.C. RECORDED IN COUNTY CLERK'S FILE NUMBER D210208370, O.P.R.T.C.T. AND BEING IN THE APPROXIMATE CENTER OF OLD GRANBURY ROAD, (COUNTY ROAD NO. 1089 - A PUBLIC RIGHT-OF-WAY), CALLED TO BE 80-FEET WIDE AT THIS POINT PER TARRANT COUNTY ROAD MAP FOR PROJECT NUMBER 1089, DATED APRIL 4, 1956);

THENCE NORTH 06°32'49" WEST ALONG THE EAST LINE OF SAID 9.137 ACRE TRACT OF LAND AND WITH SAID OLD GRANBURY ROAD, A DISTANCE OF 276.53 FEET TO A PK NAIL WITH A WASHER STAMPED "BURY" SET FOR THE NORTHEAST CORNER OF SAID 9.137 ACRE TRACT OF LAND;

DocuSign Envelope ID: D7AB0F8F-C080-4343-99F6-C1F095103376

THENCE SOUTH 89°15'28" WEST ALONG THE NORTH LINE OF SAID 9.132 ACRE TRACT OF LAND, A DISTANCE OF 1427.14 FEET TO A 5/8-INCH IRON ROD WITH YELLOW PLASTIC CAP STAMPED "BURY" SET FOR CORNER IN THE SOUTHEASTERLY RIGHT-OF-WAY LINE OF STATE HIGHWAY 121, ALSO KNOWN AS CHISHOLM TRAIL PARKWAY (A VARIABLE WIDTH PUBLIC RIGHT-OF-WAY) AS DESCRIBED IN THE DEED TO THE STATE OF TEXAS RECORDED IN COUNTY CLERK'S FILE NUMBER D207135727, O.P.R.T.C.T. AND BEING THE POINT OF CURVATURE OF A NON-TANGENT CURVE TO THE RIGHT HAVING A RADIUS POINT WHICH BEARS SOUTH 87°28'51" EAST, A DISTANCE OF 3609.58 FEET;

THENCE ALONG SAID SOUTHEASTERLY RIGHT-OF-WAY LINE OF CHISHOLM TRAIL PARKWAY, THE FOLLOWING NINE (9) CABLES;

- 1) NORTHEASTERLY WITH SAID CURVE TO THE RIGHT THROUGH A CENTRAL ANGLE OF 44°38'36" FOR AN ARC LENGTH OF 4278.83 FEET, A CHORD BEARING OF NORTH 24°50'26" EAST AND A CHORD DISTANCE OF 4261.10 FEET TO THE POINT OF TANGENCY;
- 2) NORTH 47°09'45" EAST, A DISTANCE OF 1316.80 FEET TO A POINT FOR CORNER;
- 3) NORTH 55°06'09" EAST, A DISTANCE OF 767.36 FEET TO A POINT FOR CORNER;
- 4) NORTH 47°09'45" EAST, A DISTANCE OF 647.57 FEET TO A POINT FOR CORNER;
- 5) SOUTH 75°13'44" EAST, A DISTANCE OF 292.96 FEET TO A POINT FOR CORNER;
- 6) NORTH 12°51'03" EAST, A DISTANCE OF 84.05 FEET TO A POINT FOR CORNER;
- 7) NORTH 47°09'45" EAST, A DISTANCE OF 1126.07 FEET TO A POINT FOR CORNER;
- 8) NORTH 12°50'15" WEST, A DISTANCE OF 200.00 FEET TO A POINT FOR CORNER;
- 9) NORTH 39°13'20" EAST, A DISTANCE OF 233.17 FEET TO THE SOUTHWEST CORNER OF THAT CABLED 0.364 ACRE TRACT OF LAND DESIGNATED AS PARCEL NO. 144 IN THE DEED TO NORTH TEXAS TOLLWAY AUTHORITY RECORDED IN COUNTY CLERK'S FILE NO. D213222631, O.P.R.T.C.T.;

THENCE NORTH 88°50'50" EAST ALONG THE SOUTH LINE OF SAID PARCEL NO. 144, A DISTANCE OF 164.10 FEET TO A 5/8-INCH IRON ROD WITH YELLOW PLASTIC CAP STAMPED "BURY" SET FOR THE SOUTHEAST CORNER OF SAID PARCEL NO. 144 AND BEING IN AN EAST LINE OF THE AFOREMENTIONED 1762.1540 ACRE TRACT OF LAND AND BEING IN THE AFOREMENTIONED STEWART FELTZ ROAD;

THENCE SOUTH 01°09'02" EAST ALONG AN EAST LINE OF SAID 1762.1540 TRACT OF LAND AND WITH STEWART FELTZ ROAD, A DISTANCE OF 2187.24 FEET TO A 5/8-INCH IRON ROD WITH YELLOW PLASTIC CAP STAMPED "BURY" SET FOR CORNER;

THENCE NORTH 89°18'13" EAST ALONG A NORTH LINE OF SAID 1762.1540 ACRE TRACT OF LAND AND CONTINUING WITH SAID STEWART FELTZ ROAD, A DISTANCE OF 1929.06 FEET TO THE POINT OF BEGINNING;

CONTAINING A COMPUTED AREA OF 32,821,292 SQUARE FEET OR 753.473 ACRES OF LAND, AND OF WHICH APPROXIMATELY 11.848 ACRES LIES WITHIN THE LIMITS OF EXISTING ROAD RIGHT-OF-WAY AND APPROXIMATELY 4.389 ACRES LIES WITHIN THE LIMITS OF

DocuSign Envelope ID: D7AB0F9F-C080-4343-99F6-C1F095103376

THE FLOODPLAIN LEAVING A COMPUTED NET AREA OF 734.26 ACRES OR 32,114,000 SQUARE FEET MORE OR LESS.

TRACT 3

BEING A 79.377 ACRE TRACT OF LAND SITUATED IN THE JOHN KORTICKY SURVEY, ABSTRACT NO. 914, CITY OF FORT WORTH, TARRANT COUNTY, TEXAS AND BEING ALL OF THAT CALLED 79.375 ACRE TRACT OF LAND DESCRIBED IN THE SPECIAL WARRANTY DEED FROM TRINITY/TARRANT PARTNERS, LTD. TO THE STATE OF TEXAS FOR THE USE AND BENEFIT OF THE PERMANENT SCHOOL FUND RECORDED IN COUNTY CLERK'S FILE NUMBER D206170014, OFFICIAL PUBLIC RECORDS OF TARRANT COUNTY, TEXAS, (O.P.R.T.C.T.), SAID 79.377 ACRE TRACT OF LAND BEING MORE PARTICULARLY DESCRIBED AS FOLLOWS:

BEGINNING AT A 5/8-INCH IRON ROD WITH YELLOW PLASTIC CAP STAMPED "BURY" SET FOR THE NORTHEAST CORNER OF SAID 79.375 ACRE TRACT OF LAND AND BEING THE POINT OF INTERSECTION OF THE EASTERLY RIGHT-OF-WAY LINE OF FUTURE WEST CLEBURNE ROAD, (A 55-FOOT PUBLIC RIGHT-OF-WAY), AS DEDICATED BY THE FINAL PLAT OF PANTHER HEIGHTS, AN ADDITION TO THE CITY OF FORT WORTH ACCORDING TO THE PLAT THEREOF RECORDED IN CABINET A, SLIDE 9826 OF THE PLAT RECORDS OF TARRANT COUNTY, TEXAS (P.R.T.C.T.) WITH THE WEST RIGHT-OF-WAY LINE OF SUMMER CREEK ROAD, (A 60-FOOT PUBLIC RIGHT-OF-WAY) AS DEDICATED BY THE FINAL PLAT OF PANTHER HEIGHTS, PHASE 2, AN ADDITION TO THE CITY OF FORT WORTH ACCORDING TO THE PLAT THEREOF RECORDED IN CABINET A, SLIDE 7768 P.R.T.C.T.;

THENCE SOUTH 00°37'47" EAST ALONG THE COMMON LINE OF SAID 79.375 ACRE TRACT OF LAND AND SAID PANTHER HEIGHTS, PHASE 2, A DISTANCE OF 1395.61 FEET TO A 5/8-INCH IRON ROD WITH YELLOW PLASTIC CAP STAMPED "BURY" SET FOR THE MOST EASTERLY SOUTHEAST CORNER OF SAID 79.375 ACRE TRACT OF LAND SAME BEING THE NORTHEAST CORNER OF THAT CALLED 6.887 ACRE TRACT OF LAND DESCRIBED IN THE CORRECTION SPECIAL WARRANTY DEED RECORDED IN COUNTY CLERK'S FILE NUMBER D206091861, O.P.R.T.C.T.;

THENCE SOUTH 89°13'07" WEST ALONG THE COMMON LINE OF SAID 79.375 ACRE TRACT OF LAND AND SAID 6.887 ACRE TRACT OF LAND, A DISTANCE OF 500.00 FEET TO A POINT FOR THE NORTHWEST CORNER OF SAID 6.887 ACRE TRACT OF LAND;

THENCE SOUTH 00°37'47" EAST CONTINUING ALONG SAID COMMON LINE, A DISTANCE OF 600.00 FEET TO A 5/8-INCH IRON ROD WITH YELLOW PLASTIC CAP STAMPED "BURY" SET FOR THE SOUTHWEST CORNER OF SAID 6.887 ACRE TRACT OF LAND AND BEING NORTH LINE OF WEST CLEBURNE ROAD, (COUNTY ROAD NO. 1035 - A PUBLIC RIGHT-OF-WAY);

THENCE SOUTH 89°10'54" WEST ALONG THE SOUTH LINE OF SAID 79.375 ACRE TRACT OF LAND AND THE NORTH LINE OF SAID WEST CLEBURNE ROAD, A DISTANCE OF 299.16 FEET TO A 1/2-INCH IRON ROD FOUND FOR CORNER;

THENCE NORTH 00°48'10" WEST DEPARTING THE NORTH LINE OF SAID WEST CLEBURNE ROAD, A DISTANCE OF 660.35 FEET TO A 5/8-INCH IRON ROD FOUND FOR CORNER;

THENCE SOUTH 89°12'25" WEST, A DISTANCE OF 659.92 FEET TO A 5/8-INCH IRON ROD FOUND FOR CORNER;

DocuSign Envelope ID: D7AB0F8F-C080-4343-99F6-C1F085103376

THENCE SOUTH 00°46'53" EAST, A DISTANCE OF 660.05 FEET TO A 1/2-INCH IRON ROD FOUND FOR CORNER IN THE NORTH LINE OF STEWART FELTZ ROAD, (COUNTY ROAD NO. 1014 - A PUBLIC RIGHT-OF-WAY);

THENCE ALONG THE SOUTH AND WEST LINES OF SAID 79.375 ACRE TRACT OF LAND WHICH ARE COMMON TO THE NORTH AND EAST LINES OF SAID STEWART FELTZ ROAD, THE FOLLOWING SIX (6) CALLS;

- 1) SOUTH 89°12'23" WEST, A DISTANCE OF 1260.49 FEET TO A 5/8-INCH IRON ROD FOUND FOR CORNER;
- 2) NORTH 75°12'14" WEST, A DISTANCE OF 76.80 FEET TO A 5/8-INCH IRON ROD WITH YELLOW PLASTIC CAP STAMPED "BURY" SET FOR CORNER;
- 3) NORTH 52°13'00" WEST, A DISTANCE OF 49.17 FEET TO A 1/2-INCH IRON ROD FOUND FOR CORNER;
- 4) NORTH 34°55'30" WEST, A DISTANCE OF 63.75 FEET TO A 5/8-INCH IRON ROD WITH YELLOW PLASTIC CAP STAMPED "BURY" SET FOR CORNER;
- 5) NORTH 14°00'44" WEST, A DISTANCE OF 55.98 FEET TO A 1/2-INCH IRON ROD FOUND FOR CORNER;
- 6) NORTH 01°01'20" WEST, A DISTANCE OF 1277.45 FEET TO A 5/8-INCH IRON ROD WITH YELLOW PLASTIC CAP STAMPED "BURY" SET FOR THE NORTHEAST CORNER OF SAID 79.375 ACRE TRACT OF LAND SAME BEING THE SOUTHWEST CORNER OF SAID PANTHER HEIGHTS ADDITION RECORDED IN CABINET A, SLIDE 9826, P.R.T.C.T.;

THENCE NORTH 89°12'27" EAST ALONG THE COMMON LINE OF SAID 79.375 ACRE TRACT OF LAND AND SAID PANTHER HEIGHTS ADDITION, A DISTANCE OF 2739.79 FEET TO A 5/8-INCH IRON ROD WITH YELLOW PLASTIC CAP STAMPED "BURY" SET FOR CORNER IN THE EAST LINE OF THE FOREMENTIONED FUTURE WEST CLEBURNE ROAD AND BEING THE POINT OF CURVATURE OF A NON-TANGENT CURVE TO THE LEFT HAVING A RADIUS POINT WHICH BEARS NORTH 58°47'00" WEST, A DISTANCE OF 1050.00 FEET;

THENCE NORTHEASTERLY ALONG SAID EAST LINE WITH SAID CURVE TO THE LEFT THROUGH A CENTRAL ANGLE OF 31°49'21" FOR AN ARC LENGTH OF 583.18 FEET, A CHORD BEARING OF NORTH 15°18'19" EAST AND A CHORD DISTANCE OF 575.71 FEET TO THE POINT OF BEGINNING;

CONTAINING A COMPUTED AREA OF 3,457,652 SQUARE FEET OR 79.377 ACRES OF LAND, MORE OR LESS.

DocuSign Envelope ID: D7AB0F9F-C080-4343-99F6-C1F085103376

Exhibit "B"

PAD SITES

Unofficial Copy

DocuSign Envelope ID: D7AB0F9F-C080-4343-98F8-C1F095103376

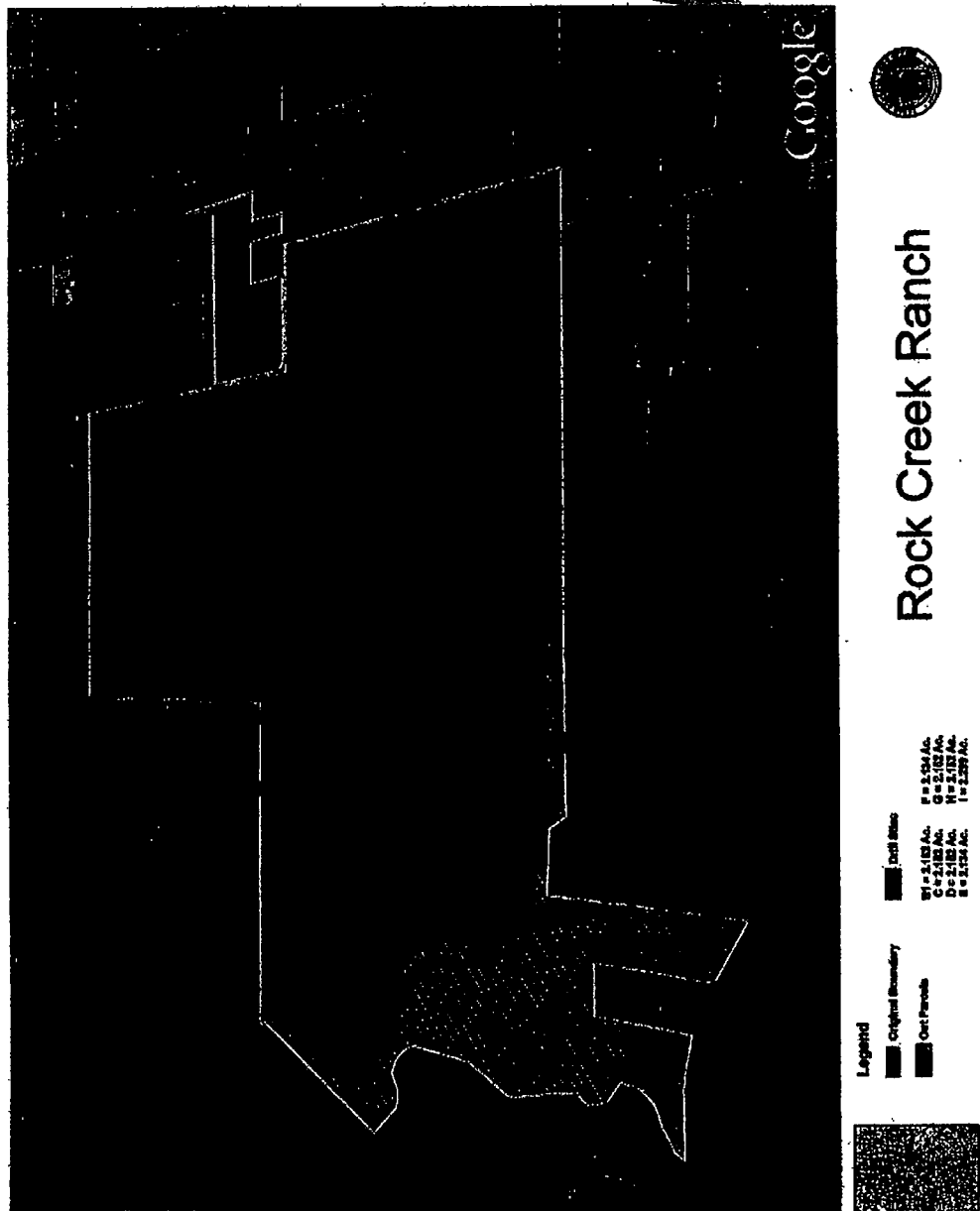

1002-75427

NOTICE OF CONFIDENTIALITY RIGHTS: IF YOU ARE A NATURAL PERSON, YOU MAY REMOVE OR STRIKE ANY OF THE FOLLOWING INFORMATION FROM THIS INSTRUMENT BEFORE IT IS FILED FOR RECORD IN THE PUBLIC RECORDS: YOUR SOCIAL SECURITY NUMBER OR YOUR DRIVER'S LICENSE NUMBER.

SPECIAL WARRANTY DEED

THE STATE OF TEXAS

ss.

ss.

COUNTY OF TARRANT

KNOW ALL MEN BY THESE PRESENTS:

WALTON TEXAS LP, a Texas limited partnership (hereinafter called "Grantor"), for and in consideration of the sum of TEN AND NO/100 DOLLARS (\$10.00) and other good and valuable consideration in hand paid by WUSF 5 ROCK CREEK EAST LP, a Texas limited partnership, whose address is c/o Walton International Group, 4800 N. Scottsdale Road, #4000, Scottsdale, Arizona 85251 (hereinafter called "Grantee"), on August 27, 2015, has GRANTED, SOLD and CONVEYED, and by these presents does hereby GRANT, SELL and CONVEY, unto the Grantee an undivided 28.3379027833% tenancy-in-common interest (the "Transferred Interest") in that certain tract of real property located in Tarrant County, Texas (the "Property"), which Property is more particularly described in Exhibit "A" attached hereto. Following the effectiveness hereof, Grantee shall hold an undivided 70.6365846039% tenancy-in-common interest in the Property.

This Deed is executed by Grantor and accepted by Grantee, subject only to matters of record and matters which would be disclosed by a current survey of the Property.

TO HAVE AND TO HOLD the Transferred Interest, together with all and singular the benefits, rights, privileges, easements, tenements, hereditaments, and appurtenances unto the Transferred Interest anywise belonging, and together with the undivided interest set forth above in all improvements of whatever kind, character or description now located on the Property, unto the Grantee, and the successors and assigns of the Grantee, and the Grantor does hereby bind itself, and the successors and assigns of the Grantor, to WARRANT AND FOREVER DEFEND all and singular the Transferred Interest, subject only to the matters set forth above, unto the Grantee, and the successors and assigns of the Grantee, against every person whomsoever lawfully claiming or to claim the same or any part thereof by, through or under Grantor, but not otherwise

[Signature page follows]

IN WITNESS WHEREOF, THIS SPECIAL WARRANTY DEED has been executed by the Grantor to be effective as of the date set forth above.

WALTON TEXAS, LP, a Texas limited partnership

By: Walton Texas GP, LLC, a Texas limited liability company, its General Partner

By: Walton International Group, Inc., a Nevada corporation, its Manager

By: Wayne G. Sava
Name: Wayne G. Sava
Title: Authorized Signatory

By: Gary Herbert
Name: Gary Herbert
Title: Authorized Signatory

STATE OF ARIZONA §

COUNTY OF MARICOPA §

This instrument was acknowledged before me on the 25th day of August, 2015 by Wayne G. Sava and Gary Herbert, as the authorized signatories of Walton International Group, Inc., a Nevada corporation, Manager of Walton Texas GP, LLC, a Texas limited liability company, General Partner of Walton Texas, LP, a Texas limited partnership

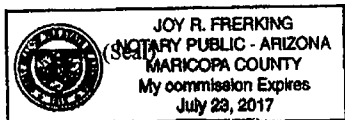

Joy Frerking
Notary Public in and for the State of Arizona

EXHIBIT A

LEGAL DESCRIPTION

TRACT 2B

BEING A 753.473 ACRE TRACT OF LAND SITUATED IN THE JUAN JOSE ALBIRADO SURVEY ABSTRACT NO. 4, THE JOHN KORTICKY SURVEY, ABSTRACT NO. 914, AND THE JOHN R. LEATH SURVEY, ABSTRACT NO. 962, TARRANT COUNTY, TEXAS AND BEING A PORTION OF THAT CALLED 1762.1540 ACRE TRACT OF LAND DESIGNATED AS "TRACT TWO" IN THE WARRANTY DEED FROM CRESTVIEW FARM L.L.C., TO THE STATE OF TEXAS, FOR THE USE AND BENEFIT OF THE PERMANENT SCHOOL FUND RECORDED IN COUNTY CLERK'S FILE NUMBER D205348086, OFFICIAL PUBLIC RECORDS OF TARRANT COUNTY, TEXAS, (O.P.R.T.C.T.), SAID 753.473 ACRE TRACT OF LAND BEING MORE PARTICULARLY DESCRIBED AS FOLLOWS:

BEGINNING AT A RAILROAD SPIKE FOUND FOR THE MOST EASTERN NORTHEAST CORNER OF SAID 1762.1540 ACRE TRACT OF LAND AND BEING AT THE INTERSECTION OF STEWART BELTZ ROAD, (COUNTY ROAD NO. 1014 - A PUBLIC RIGHT-OF-WAY), TO THE WEST WITH CLEBURNE ROAD WEST, (COUNTY ROAD NO. 1035 - A PUBLIC RIGHT-OF-WAY), TO THE SOUTH;

THENCE SOUTH 00°14'46" EAST ALONG THE EAST LINE OF SAID 1762.1540 ACRE TRACT OF LAND AND WITH SAID CLEBURNE ROAD, A DISTANCE OF 4786.38 FEET TO A 5/8-INCH IRON ROD WITH YELLOW PLASTIC CAP STAMPED "BURY" SET FOR THE MOST EASTERLY SOUTHEAST CORNER OF SAID 1762.1540 ACRE TRACT OF LAND AND BEING AT THE INTERSECTION OF SAID CLEBURNE ROAD WITH FARM TO MARKET ROAD NO. 1081 (A PUBLIC RIGHT-OF-WAY) RUNNING TO THE EAST;

THENCE SOUTH 89°41'12" WEST ALONG THE SOUTH LINE OF SAID 1762.1540 ACRE TRACT OF LAND AND CONTINUING WITH SAID CLEBURNE ROAD, A DISTANCE OF 770.87 FEET TO A 5/8-INCH IRON ROD WITH YELLOW PLASTIC CAP STAMPED "BURY" SET FOR CORNER;

THENCE SOUTH 89°27'06" WEST DEPARTING SAID CLEBURNE ROAD, CONTINUING ALONG SAID SOUTH LINE SAME BEING THE NORTH LINE OF THAT CALLED 113.287 ACRE TRACT OF LAND DESCRIBED IN THE SPECIAL WARRANTY DEED TO C & E FAMILY LIMITED PARTNERSHIP, L.P., A DISTANCE OF 4882.79 FEET TO A POINT FOR CORNER FROM WHICH A 5/8-INCH IRON ROD FOUND BEARS SOUTH 37°59'18" EAST, A DISTANCE OF 0.28 FEET;

THENCE SOUTH 89°13'38" WEST CONTINUING ALONG SAID SOUTH LINE, A DISTANCE OF 44.52 FEET TO A PK NAIL WITH A WASHER STAMPED "BURY" SET FOR THE SOUTHEAST CORNER OF THAT CALLED 9.137 ACRE TRACT IF LAND DESIGNATED AS "TRACT TWO" IN THE DEED TO CHESAPEAKE LAND

DEVELOPMENT COMPANY, L.L.C. RECORDED IN COUNTY CLERK'S FILE NUMBER D210208370, O.P.R.T.C.T. AND BEING IN THE APPROXIMATE CENTER OF OLD GRANBURY ROAD, (COUNTY ROAD NO. 1089 - A PUBLIC RIGHT-OF-WAY), CALLED TO BE 80-FEET WIDE AT THIS POINT PER TARRANT COUNTY ROAD MAP FOR PROJECT NUMBER 1089, DATED APRIL 4, 1956);

THENCE NORTH 06°32'49" WEST ALONG THE EAST LINE OF SAID 9.137 ACRE TRACT OF LAND AND WITH SAID OLD GRANBURY ROAD, A DISTANCE OF 276.53 FEET TO A PK NAIL WITH A WASHER STAMPED "BURY" SET FOR THE NORTHEAST CORNER OF SAID 9.137 ACRE TRACT OF LAND;

THENCE SOUTH 89°15'28" WEST ALONG THE NORTH LINE OF SAID 9.137 ACRE TRACT OF LAND, A DISTANCE OF 1427.14 FEET TO A 5/8-INCH IRON ROD WITH YELLOW PLASTIC CAP STAMPED "BURY" SET FOR CORNER IN THE SOUTHEASTERLY RIGHT-OF-WAY LINE OF STATE HIGHWAY 121, ALSO KNOWN AS CHISHOLM TRAIL PARKWAY, (A VARIABLE WIDTH PUBLIC RIGHT-OF-WAY) AS DESCRIBED IN THE DEED TO THE STATE OF TEXAS RECORDED IN COUNTY CLERK'S FILE NUMBER D207135227, O.P.R.T.C.T. AND BEING THE POINT OF CURVATURE OF A NON-TANGENT CURVE TO THE RIGHT HAVING A RADIUS POINT WHICH BEARS SOUTH 87°28'51" EAST, A DISTANCE OF 5609.58 FEET;

THENCE ALONG SAID SOUTHEASTERLY RIGHT-OF-WAY LINE OF CHISHOLM TRAIL PARKWAY, THE FOLLOWING NINE (9) CALLS:

- 1) NORTHEASTERLY WITH SAID CURVE TO THE RIGHT THROUGH A CENTRAL ANGLE OF 42°38'36" FOR AN ARC LENGTH OF 4370.83 FEET, A CHORD BEARING OF NORTH 24°50'26" EAST AND A CHORD DISTANCE OF 4261.10 FEET TO THE POINT OF TANGENCY;
- 2) NORTH 47°09'45" EAST, A DISTANCE OF 1316.80 FEET TO A POINT FOR CORNER;
- 3) NORTH 55°06'09" EAST, A DISTANCE OF 767.36 FEET TO A POINT FOR CORNER;
- 4) NORTH 47°09'45" EAST, A DISTANCE OF 647.57 FEET TO A POINT FOR CORNER;
- 5) SOUTH 75°13'44" EAST, A DISTANCE OF 292.96 FEET TO A POINT FOR CORNER;
- 6) NORTH 12°51'03" EAST, A DISTANCE OF 84.05 FEET TO A POINT FOR CORNER;
- 7) NORTH 47°09'45" EAST, A DISTANCE OF 1126.07 FEET TO A POINT FOR CORNER;
- 8) NORTH 42°50'15" WEST, A DISTANCE OF 200.00 FEET TO A POINT FOR CORNER;

- 9) NORTH 39°13'20" EAST, A DISTANCE OF 233.17 FEET TO THE SOUTHWEST CORNER OF THAT CALLED 0.364 ACRE TRACT OF LAND DESIGNATED AS PARCEL NO. 144 IN THE DEED TO NORTH TEXAS TOLLWAY AUTHORITY RECORDED IN COUNTY CLERK'S FILE NO. D21322631, O.P.R.T.C.T.;

THENCE NORTH 88°50'50" EAST ALONG THE SOUTH LINE OF SAID PARCEL NO. 144, A DISTANCE OF 164.10 FEET TO A 5/8-INCH IRON ROD WITH YELLOW PLASTIC CAP STAMPED "BURY" SET FOR THE SOUTHEAST CORNER OF SAID PARCEL NO. 144 AND BEING IN AN EAST LINE OF THE AFOREMENTIONED 1762.1540 ACRE TRACT OF LAND AND BEING IN THE AFOREMENTIONED STEWART FELTZ ROAD;

THENCE SOUTH 01°09'02" EAST ALONG AN EAST LINE OF SAID 1762.1540 TRACT OF LAND AND WITH STEWART FELTZ ROAD, A DISTANCE OF 2187.24 FEET TO A 5/8-INCH IRON ROD WITH YELLOW PLASTIC CAP STAMPED "BURY" SET FOR CORNER;

THENCE NORTH 89°18'13" EAST ALONG A NORTH LINE OF SAID 1762.1540 ACRE TRACT OF LAND AND CONTINUING WITH SAID STEWART FELTZ ROAD, A DISTANCE OF 1929.06 FEET TO THE POINT OF BEGINNING;

CONTAINING A COMPUTED AREA OF 32,821,292 SQUARE FEET OR 753.473 ACRES OF LAND, AND OF WHICH APPROXIMATELY 11.848 ACRES LIES WITHIN THE LIMITS OF EXISTING ROAD RIGHT-OF-WAY AND APPROXIMATELY 4.389 ACRES LIES WITHIN THE LIMITS OF THE FLOODPLAIN LEAVING A COMPUTED NET AREA OF 737.236 ACRES OR 32,114,000 SQUARE FEET MORE OR LESS.

TRACT 3

BEING A 79.377 ACRE TRACT OF LAND SITUATED IN THE JOHN KORTICKY SURVEY, ABSTRACT NO. 914, CITY OF FORT WORTH, TARRANT COUNTY, TEXAS AND BEING ALL OF THAT CALLED 79.375 ACRE TRACT OF LAND DESCRIBED IN THE SPECIAL WARRANTY DEED FROM TRINITY/TARRANT PARTNERS, LTD. TO THE STATE OF TEXAS FOR THE USE AND BENEFIT OF THE PERMANENT SCHOOL FUND RECORDED IN COUNTY CLERK'S FILE NUMBER D206170014, OFFICIAL PUBLIC RECORDS OF TARRANT COUNTY, TEXAS, (O.P.R.T.C.T.), SAID 79.377 ACRE TRACT OF LAND BEING MORE PARTICULARLY DESCRIBED AS FOLLOWS:

BEGINNING AT A 5/8-INCH IRON ROD WITH YELLOW PLASTIC CAP STAMPED "BURY" SET FOR THE NORTHEAST CORNER OF SAID 79.375 ACRE TRACT OF LAND AND BEING THE POINT OF INTERSECTION OF THE EASTERLY RIGHT-OF-WAY LINE OF FUTURE WEST CLEBURNE ROAD, (A 55-FOOT PUBLIC RIGHT-OF-WAY), AS DEDICATED BY THE FINAL PLAT OF PANTHER HEIGHTS, AN ADDITION TO THE CITY OF FORT WORTH ACCORDING TO THE PLAT THEREOF RECORDED IN CABINET A, SLIDE 9826 OF THE PLAT RECORDS OF TARRANT COUNTY, TEXAS, (P.R.T.C.T.) WITH THE WEST RIGHT-OF-WAY LINE OF SUMMER CREEK ROAD, (A 60-FOOT PUBLIC RIGHT-OF-WAY) AS DEDICATED BY THE FINAL PLAT OF PANTHER

HEIGHTS, PHASE 2, AN ADDITION TO THE CITY OF FORT WORTH ACCORDING TO THE PLAT THEREOF RECORDED IN CABINET A, SLIDE 7768 P.R.T.C.T.;

THENCE SOUTH 00°37'47" EAST ALONG THE COMMON LINE OF SAID 79.375 ACRE TRACT OF LAND AND SAID PANTHER HEIGHTS, PHASE 2, A DISTANCE OF 1395.61 FEET TO A 5/8-INCH IRON ROD WITH YELLOW PLASTIC CAP STAMPED "BURY" SET FOR THE MOST EASTERLY SOUTHEAST CORNER OF SAID 79.375 ACRE TRACT OF LAND SAME BEING THE NORTHEAST CORNER OF THAT CALLED 6.887 ACRE TRACT OF LAND DESCRIBED IN THE CORRECTION SPECIAL WARRANTY DEED RECORDED IN COUNTY CLERK'S FILE NUMBER D206091861, O.P.R.T.C.T.;

THENCE SOUTH 89°13'07" WEST ALONG THE COMMON LINE OF SAID 79.375 ACRE TRACT OF LAND AND SAID 6.887 ACRE TRACT OF LAND, A DISTANCE OF 500.00 FEET TO A POINT FOR THE NORTHWEST CORNER OF SAID 6.887 ACRE TRACT OF LAND;

THENCE SOUTH 00°37'47" EAST CONTINUING ALONG SAID COMMON LINE, A DISTANCE OF 600.00 FEET TO A 5/8-INCH IRON ROD WITH YELLOW PLASTIC CAP STAMPED "BURY" SET FOR THE SOUTHWEST CORNER OF SAID 6.887 ACRE TRACT OF LAND AND BEING NORTH LINE OF WEST CLEBURNE ROAD, (COUNTY ROAD NO. 1035 - A PUBLIC RIGHT-OF-WAY);

THENCE SOUTH 89°10'54" WEST ALONG THE SOUTH LINE OF SAID 79.375 ACRE TRACT OF LAND AND THE NORTH LINE OF SAID WEST CLEBURNE ROAD, A DISTANCE OF 299.10 FEET TO A 1/2-INCH IRON ROD FOUND FOR CORNER;

THENCE NORTH 00°43'10" WEST DEPARTING THE NORTH LINE OF SAID WEST CLEBURNE ROAD, A DISTANCE OF 660.35 FEET TO A 5/8-INCH IRON ROD FOUND FOR CORNER;

THENCE SOUTH 89°12'25" WEST, A DISTANCE OF 659.92 FEET TO A 5/8-INCH IRON ROD FOUND FOR CORNER;

THENCE SOUTH 00°46'53" EAST, A DISTANCE OF 660.05 FEET TO A 1/2-INCH IRON ROD FOUND FOR CORNER IN THE NORTH LINE OF STEWART FELTZ ROAD, (COUNTY ROAD NO. 1014 - A PUBLIC RIGHT-OF-WAY);

THENCE ALONG THE SOUTH AND WEST LINES OF SAID 79.375 ACRE TRACT OF LAND WHICH ARE COMMON TO THE NORTH AND EAST LINES OF SAID STEWART FELTZ ROAD, THE FOLLOWING SIX (6) CALLS;

- 1) SOUTH 89°12'23" WEST, A DISTANCE OF 1260.49 FEET TO A 5/8-INCH IRON ROD FOUND FOR CORNER;
- 2) NORTH 75°12'14" WEST, A DISTANCE OF 76.80 FEET TO A 5/8-INCH IRON ROD WITH YELLOW PLASTIC CAP STAMPED "BURY" SET FOR CORNER;

- 3) NORTH 52°13'00" WEST, A DISTANCE OF 59.17 FEET TO A 1/2-INCH IRON ROD FOUND FOR CORNER;
- 4) NORTH 34°55'30" WEST, A DISTANCE OF 63.75 FEET TO A 5/8-INCH IRON ROD WITH YELLOW PLASTIC CAP STAMPED "BURY" SET FOR CORNER;
- 5) NORTH 14°00'44" WEST, A DISTANCE OF 55.98 FEET TO A 1/2-INCH IRON ROD FOUND FOR CORNER;
- 6) NORTH 01°01'20" WEST, A DISTANCE OF 127.45 FEET TO A 5/8-INCH IRON ROD WITH YELLOW PLASTIC CAP STAMPED "BURY" SET FOR THE NORTHEAST CORNER OF SAID 79.375 ACRE TRACT OF LAND SAME BEING THE SOUTHWEST CORNER OF SAID PANTHER HEIGHTS ADDITION RECORDED IN CABINET A, SLIDE 9826 P.R.T.C.T.;

THENCE NORTH 89°12'27" EAST ALONG THE COMMON LINE OF SAID 79.375 ACRE TRACT OF LAND AND SAID PANTHER HEIGHTS ADDITION, A DISTANCE OF 2739.79 FEET TO A 5/8-INCH IRON ROD WITH YELLOW PLASTIC CAP STAMPED "BURY" SET FOR CORNER IN THE EAST LINE OF THE AFOREMENTIONED FUTURE WEST CLEBURNE ROAD AND BEING THE POINT OF CURVATURE OF A NON-TANGENT CURVE TO THE LEFT HAVING A RADIUS POINT WHICH BEARS NORTH 58°47'00" WEST, A DISTANCE OF 1050.00 FEET;

THENCE NORTHEASTERLY ALONG SAID EAST LINE WITH SAID CURVE TO THE LEFT THROUGH A CENTRAL ANGLE OF 31°49'21" FOR AN ARC LENGTH OF 583.18 FEET, A CHORD BEARING OF NORTH 15°18'19" EAST AND A CHORD DISTANCE OF 575.71 FEET TO THE POINT OF BEGINNING;

CONTAINING A COMPUTED AREA OF 3,457,652 SQUARE FEET OR 79.377 ACRES OF LAND, MORE OR LESS.