



Filing Receipt

Received - 2022-03-18 11:06:32 AM
Control Number - 51480
ItemNumber - 85

**SOAH DOCKET NO. 473-21-1201
PUC DOCKET NO. 51480**

APPLICATION OF EL PASO	§	BEFORE THE
ELECTRIC COMPANY TO AMEND ITS	§	
CERTIFICATE OF CONVENIENCE	§	PUBLIC UTILITY COMMISSION
AND NECESSITY FOR THE SEABECK-	§	
TO-SAN FELIPE 115-KV	§	OF TEXAS
TRANSMISSION LINE IN EL PASO	§	
COUNTY		

**EL PASO ELECTRIC COMPANY’S RESPONSE TO
OPDM MEMO REGARDING EVIDENTIARY ISSUES AND
MOTION TO ADMIT ADDITIONAL EVIDENCE**

El Paso Electric Company (“EPE” or “the Company”) files this Response to the March 8, 2022, Memo of the Commission’s Office of Policy and Docket Management (“OPDM”) Regarding Evidentiary Issues along with a Motion to Admit Additional Evidence and would respectfully show as follows:

On March 8, 2022, OPDM filed a memorandum requesting that EPE address the following issues:

Evidence Regarding Intervenor Maps

OPDM request: “Please identify the location in the evidentiary record of the map or maps reflecting the location of the current intervenors’ tracts of land relative to the filed route segments. OPDM requests responses to this issue by Friday, March 18, 2022, at 3:00 PM.

If a full-sized map or maps reflecting the location of the current intervenors’ tracts of land relative to the filed route segments is not in the evidence, please file and seek the admission of such evidence.”

EPE Response: EPE did not previously file maps reflecting the location of the current intervenors’ tracts of land relative to the filed route segments. EPE is attaching to this pleading, as Supplemental Maps Attachment A, maps reflecting such locations including a single overall map of the study area and four close-up maps of the areas around the intervenors’ tracts of land.

Conclusion and Motion to Admit Evidence

EPE appreciates the opportunity to provide the requested intervenor maps in this docket. EPE will be glad to provide any further information or clarification that would be needed or useful for the processing of the Company's application in this docket.

EPE requests admission of the attached Supplemental Maps Attachment A into the evidentiary record in this proceeding, and any further relief to which it is entitled.

Date: March 18, 2022

Respectfully submitted,



Everett Britt
State Bar No. 24001789
Duggins Wren Mann & Romero, LLP
600 Congress Avenue, Suite 1900
Austin, Texas 78701
(512) 744-9300 (Telephone)
(512) 744-9399 (Facsimile)
ebritt@dwmrlaw.com

ATTORNEY FOR
EL PASO ELECTRIC COMPANY

DOCKET NO. 51480 CERTIFICATE OF SERVICE

I hereby certify that on this 18th day of March, 2022, a true and correct copy of the foregoing document was transmitted to the parties of record in accordance with the Second Order Suspending Rules issued in Project No. 50664.



Everett Britt

SUPPLEMENTAL MAPS ATTACHMENT A

Please see the following attached maps: (1) One Overall Study Area Map Showing Intervenor Tracts and (2) Four Close-up Sheets of Intervenor Tracts.



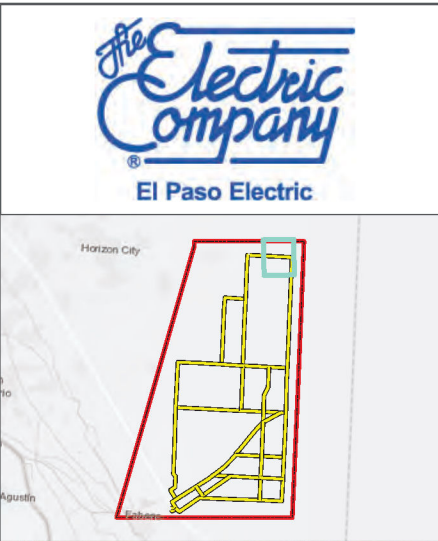

EASTSIDE LOOP EXPANSION - PHASE II

LOCATION OF DIRECTLY AFFECTED PARCELS AND HABITABLE STRUCTURES

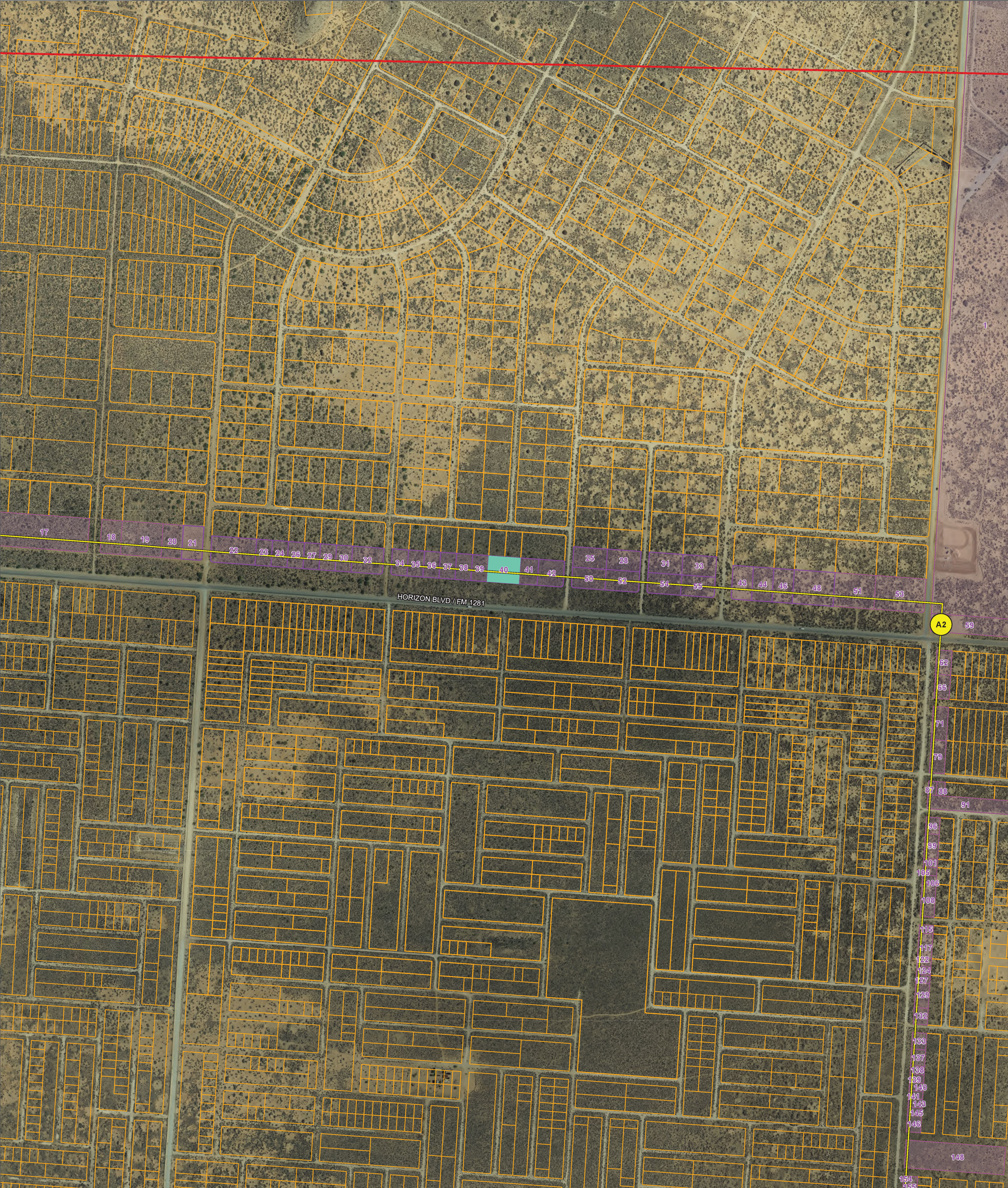
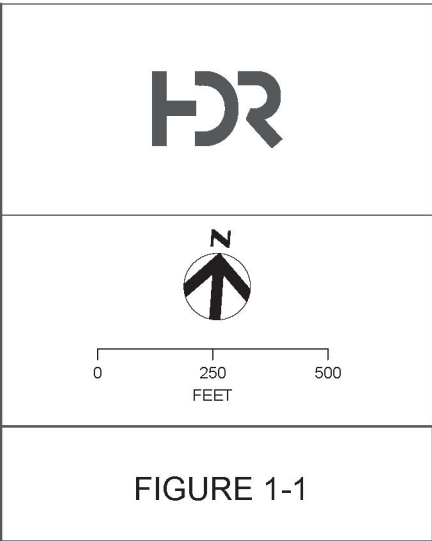

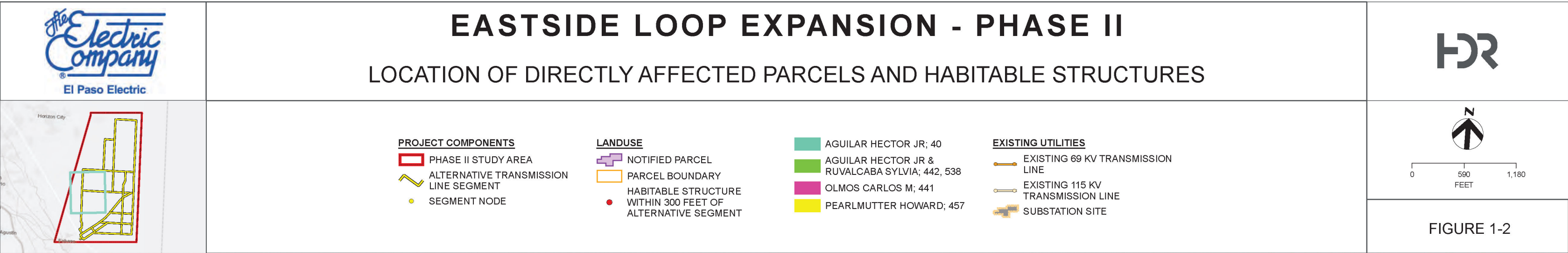



0 925 1,850
FEET

FIGURE 1-3

PROJECT COMPONENTS

- PHASE II STUDY AREA
- ALTERNATIVE TRANSMISSION LINE SEGMENT
- SEGMENT NODE

LANDUSE

- NOTIFIED PARCEL
- PARCEL BOUNDARY
- HABITABLE STRUCTURE WITHIN 300 FEET OF ALTERNATIVE SEGMENT

- AGUILAR HECTOR JR; 40
- AGUILAR HECTOR JR & RUVALCABA SYLVIA; 442, 538
- OLMOS CARLOS M; 441
- PEARLMUTTER HOWARD; 457

EXISTING UTILITIES

- EXISTING 69 KV TRANSMISSION LINE
- EXISTING 115 KV TRANSMISSION LINE
- SUBSTATION SITE

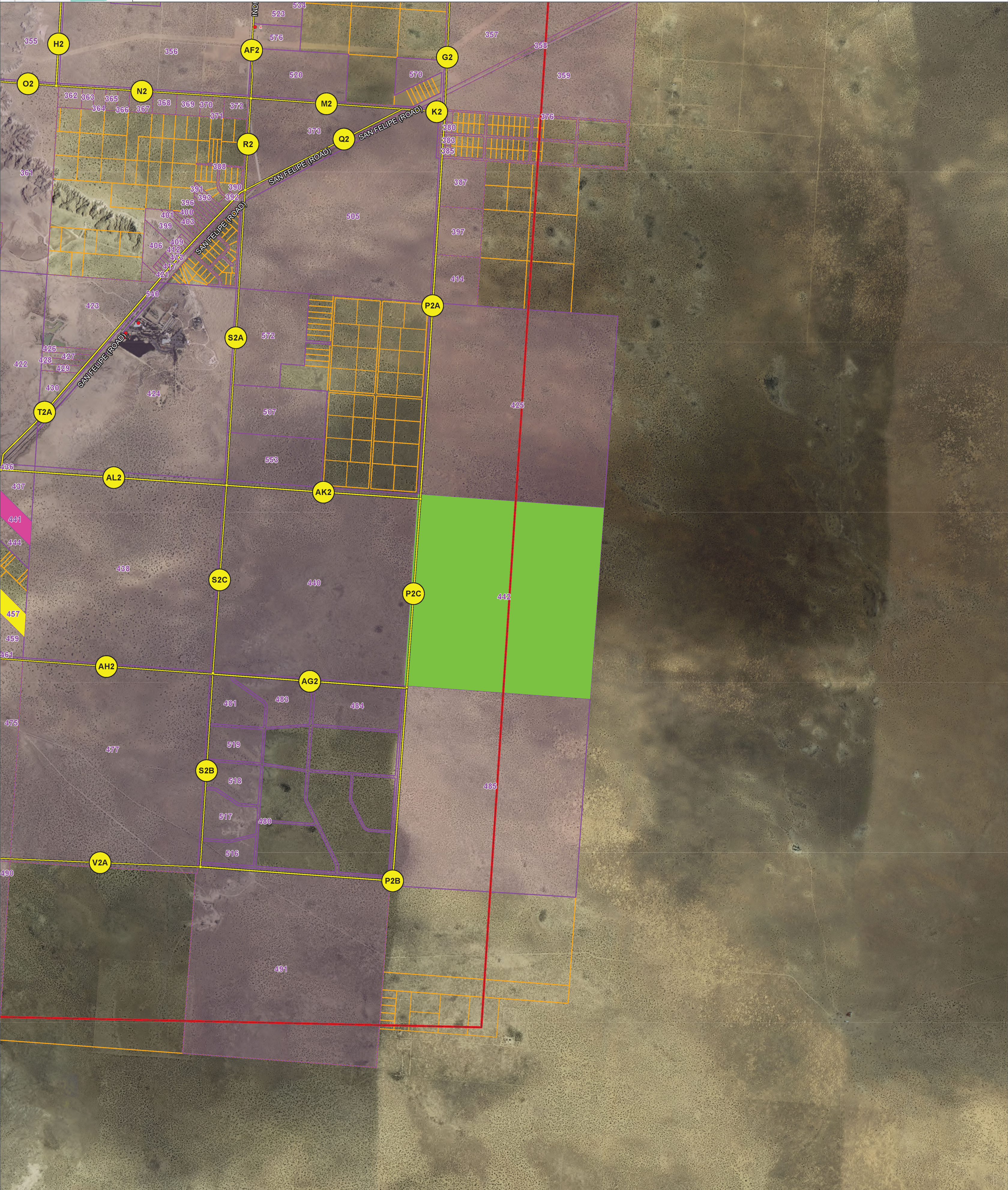



EASTSIDE LOOP EXPANSION - PHASE II

LOCATION OF DIRECTLY AFFECTED PARCELS AND HABITABLE STRUCTURES

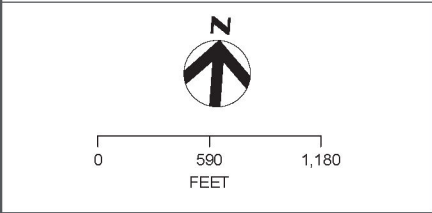

FIGURE 1-4

