



Control Number: 51146



Item Number: 10

Addendum StartPage: 0



DOCKET NO. 51146

**APPLICATION OF ABRAXAS
CORPORATION AND CSWR-TEXAS
UTILITY OPERATING COMPANY,
LLC FOR SALE, TRANSFER, OR
MERGER OF FACILITIES AND
CERTIFICATE RIGHTS IN PARKER
COUNTY**

§
§
§
§
§
§

**BEFORE THE
PUBLIC UTILITY COMMISSION
OF TEXAS**

**CSWR-TEXAS UTILITY OPERATING COMPANY, LLC'S
FIRST SUPPLEMENT TO APPLICATION**

CSWR-Texas Utility Operating Company, LLC (“CSWR Texas” or the “Company”) submits this First Supplement to its Application. The Company is providing the following supplemental information to its application, which are attached to this pleading:

- a Supplemental Attachment B to the Application, which is CSWR, LLC’s organizational chart updated to describe all organizations affiliated with CSWR Texas and the business relationship of each with CSWR Texas;
- Supplemental Attachments L and M to the Application, which are updated small-scale and large-scale maps for Sewer CCN No. 20759. The revised maps clarify the service area encompassed by Sewer CCN No. 20759; and
- a revised response to Question No. 31 in the Application, which is updated to indicate that interested individuals may view a copy of the proposed service map at the following address: Coffin Renner LLP, 1011 West 31st St., Austin, Texas 78705.

Respectfully submitted,

L. Russell Mitten
General Counsel
Central States Water Resources, Inc.
1650 Des Peres Rd., Suite 303
St. Louis, MO 63131
(314) 380-8595
(314) 763-4743 (Fax)

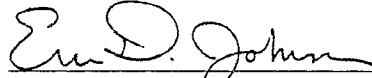

Evan D. Johnson
State Bar No. 24065498
Kate Norman
State Bar No. 24051121
C. Glenn Adkins
State Bar No. 24103097
Coffin Renner LLP
1011 W. 31st Street
Austin, Texas 78705
(512) 879-0900
(512) 879-0912 (fax)
evan.johnson@crtxlaw.com
kate.norman@crtxlaw.com
glenn.adkins@crtxlaw.com

ATTORNEYS FOR CSWR, LLC

CERTIFICATE OF SERVICE

I hereby certify that on this 18th day of August 2020, a true and correct copy of the foregoing document was served on all parties of record via electronic mail in accordance with the Order Suspending Rules issued in Project No. 50664.



Evan D. Johnson

Central States Water Resources Corporate Entity Organizational Chart

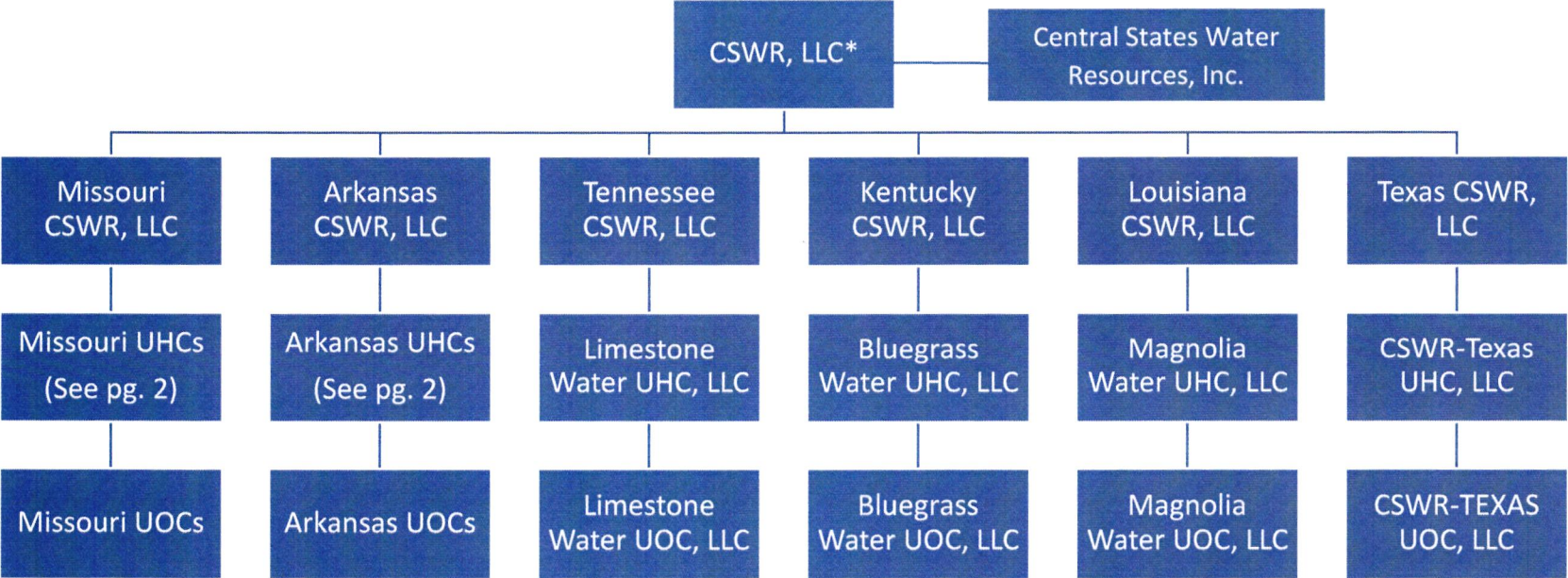

* US Water Systems, LLC is an outside investment group above CSWR, LLC that provides funding to CSWR, LLC to acquire and improve the systems its seeks to acquire in Texas. In addition, it should be noted that all entities within the organizational chart between CSWR Texas and CSWR, LLC are holding companies. CSWR Texas does not currently receive services from any affiliates other than CSWR, LLC and Central States Water Resources, Inc., nor does it currently provide services to any affiliate in this organizational chart.

Missouri & Arkansas CSWR Organizational Chart Detail

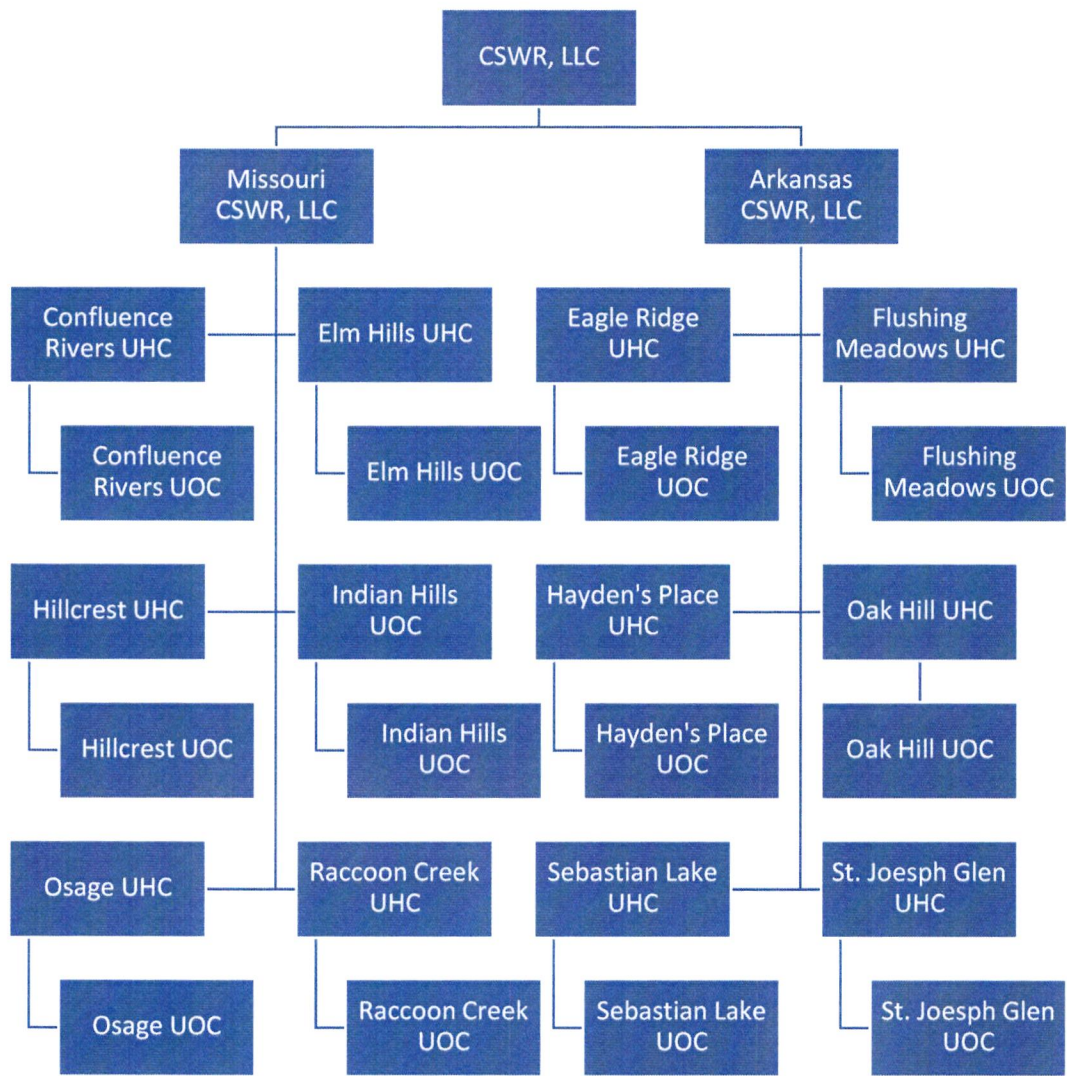

Sewer CCN No. 20759 – Small Scale Map

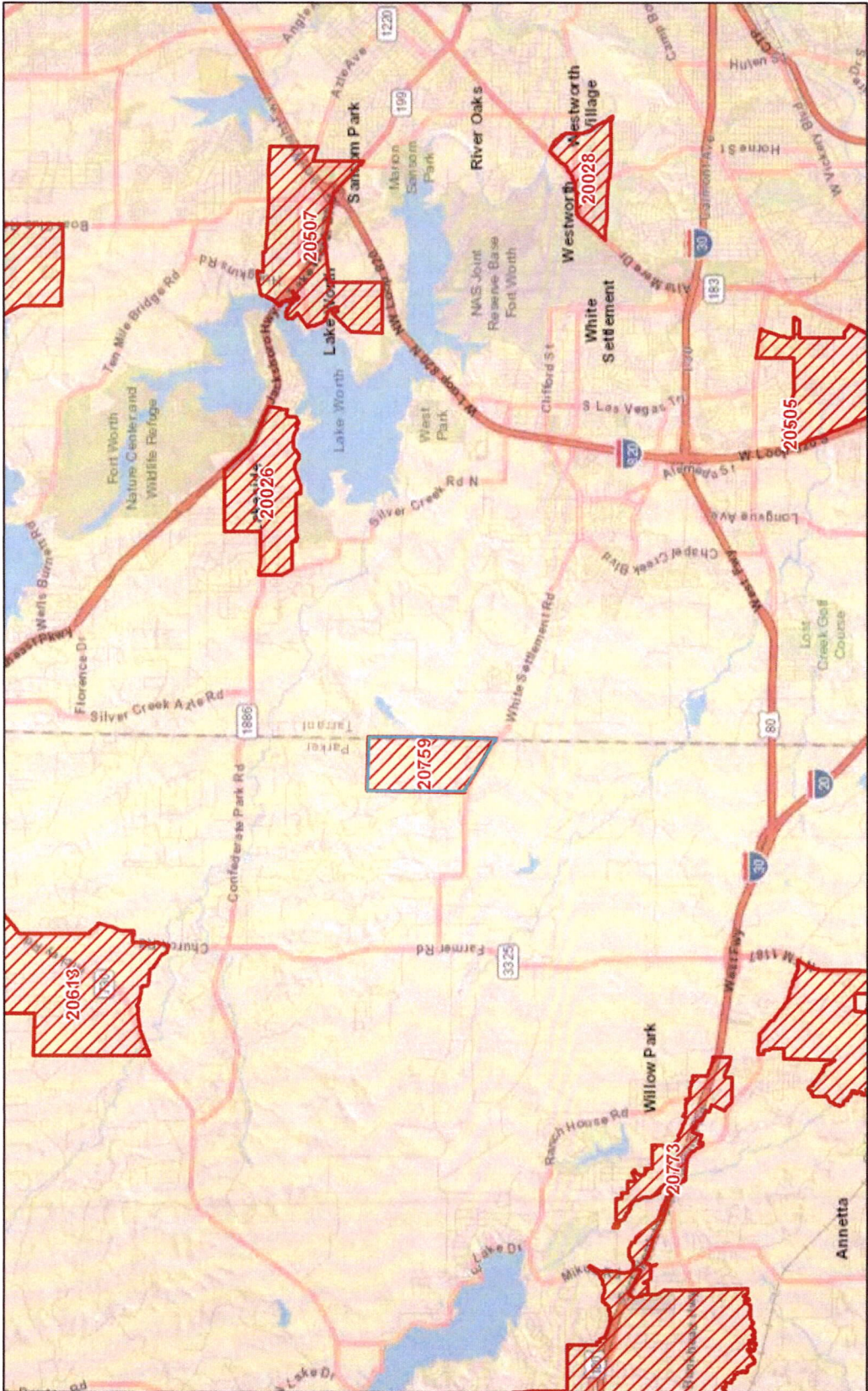

August 13, 2020

Sources: Esri, HERE, Garmin, USGS, Intermap, INCREMENT P, NRCan,

Sewer CCN No. 20759 – Small Scale Map

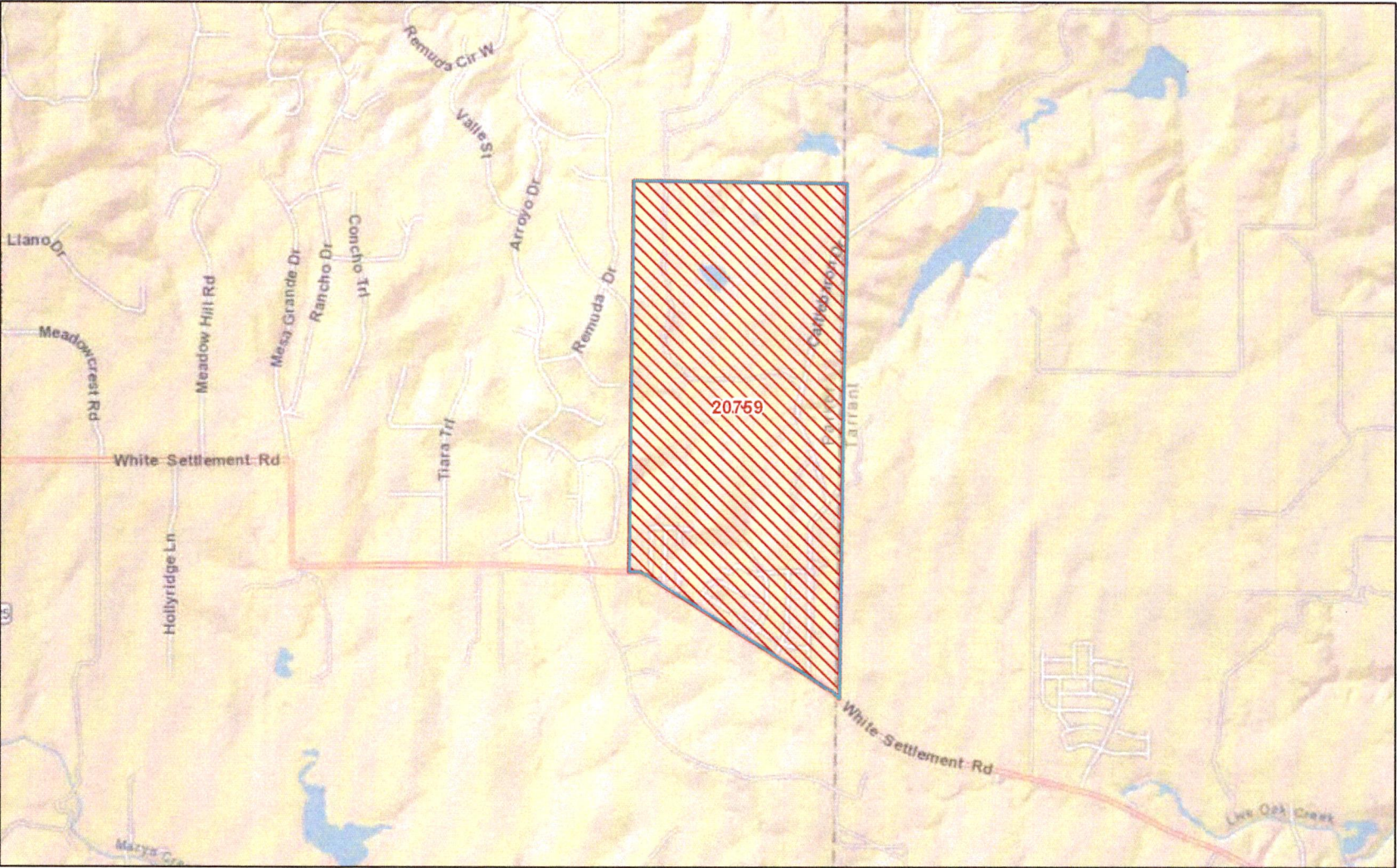

August 13, 2020

1:36,112

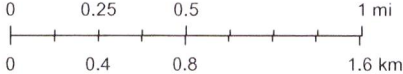

Sources: Esri, HERE, Garmin, USGS, Intermap, INCREMENT P, NRCan,

000006

Part H: Notice Information

The following information will be used to generate the proposed notice for the application.
DO NOT provide notice of the application until it is found sufficient and the Applicants are ordered to provide notice.

30. Complete the following using verifiable man-made or natural landmarks such as roads, rivers, or railroads to describe the requested area (to be stated in the notice documents). Measurements should be approximated from the outermost boundary of the requested area

The total acreage of the requested area is approximately: 705 00

Number of customer connections in the requested area: 437

Affected subdivision : Hilltop Park & Hilltop Home Addition

The closest city or town: Fort Worth

Approximate mileage to closest city or town center: 4

Direction to closest city or town: East

The requested area is generally bounded on the North by: Trail that connects to Cattlebaron Drive

on the East by: Parker/Tarrant county line

on the South by: Arrowhead Drive

on the West by: FM 1781Calle De Establo

31. A copy of the proposed map will be available at: Coffin Renner LLP, 1011 West 31st St., Austin, Texas 78705

32. What effect will the proposed transaction have on an average bill to be charged to the affected customers? Take into consideration the average consumption of the requested area, as well as any other factors that would increase or decrease a customer's monthly bill

All of the customers will be charged the same rates they were charged before the transaction.

All of the customers will be charged different rates than they were charged before the transaction

higher monthly bill lower monthly bill

Some customers will be charged different rates than they were charged before
(i.e. inside city limit customers)

higher monthly bill lower monthly bill