

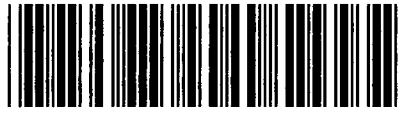

Control Number: 51023



Item Number: 608

Addendum StartPage: 0

SOAH DOCKET NO. 473-21-0247
PUC DOCKET NO. 51023

RECEIVED
2021 MAR -4 PM 3:31

APPLICATION OF THE CITY OF SAN ANTONIO ACTING BY AND THROUGH THE CITY PUBLIC SERVICE BOARD (CPS ENERGY) TO AMEND ITS CERTIFICATE OF CONVENIENCE AND NECESSITY FOR THE PROPOSED SCENIC LOOP 138-KV TRANSMISSION LINE IN BEXAR COUNTY § BEFORE THE STATE OFFICE OF ADMINISTRATIVE HEARINGS

ERRATA TO THE DIRECT TESTIMONY OF MICHAEL STEVENS ON BEHALF OF CLEARWATER RANCH POA

Michael D. Stevens on Behalf of Clearwater Ranch POA (“Clearwater Ranch”) submits the attached Errata to the Direct Testimony for Clearwater Ranch¹, which corrects the Exhibit A maps for Clearwater Ranch properties.

Respectfully submitted,

BRAUN & GRESHAM, PLLC

P.O. Box 1148 (Mailing)
Dripping Springs, Texas 78620
14101 Hwy. 290 W., Bldg. 1100 (Physical)
Austin, Texas 78737
512-894-5426 (telephone)
512-894-3405 (fax)

/s/Patrick L. Reznik
Patrick L. Reznik
State Bar No. 16806780
preznik@braungresham.com
Carly Barton

¹ Clearwater Ranch POA Intervenors are Joe Acuna/Villa Stranglato, LLC, L.W. Abuthnot, Jeff Audley & Darrell Cooper, Byron & Gina Eckhart, Carlos & Christina Garcia, Max & Meg Garoutte, Gume Garza, Robert G. Garza/Laredo Sol Investments LLC; Carlos & Rosie Guzman/CRG Properties LLC, Greg Hamon, Russell & Brook Harris, Samer & Elizabeth Ibrahim, Casey & Molly Keck, Sven & Sofia Keustermann, Alejandro Medina, Peter Morawiec, Kurt & Brenda Ohrmundt, Kurt & Adriana Rohlmeier, Paolo Salvatore/Clear Run LLC, Michael & Rosalinda Sivilli, Michael & Shawn Stevens, and Francis & Mariana VanWisse.

State Bar No. 24086063
cbarton@braungresham.com

ATTORNEYS FOR CLEARWATER RANCH

CERTIFICATE OF SERVICE

I certify that a copy of this document will be served on all parties of record on March 4, 2021, in accordance with Public Utility Commission Procedural Rule 22.74.

/s/Patrick L. Reznik
Patrick L. Reznik



VILLA STRANGIATO LLC - Lot 14
 +/- 12.0000 Acres - Bexar County



 Lot
 Route

Feet
 0 30 60 120





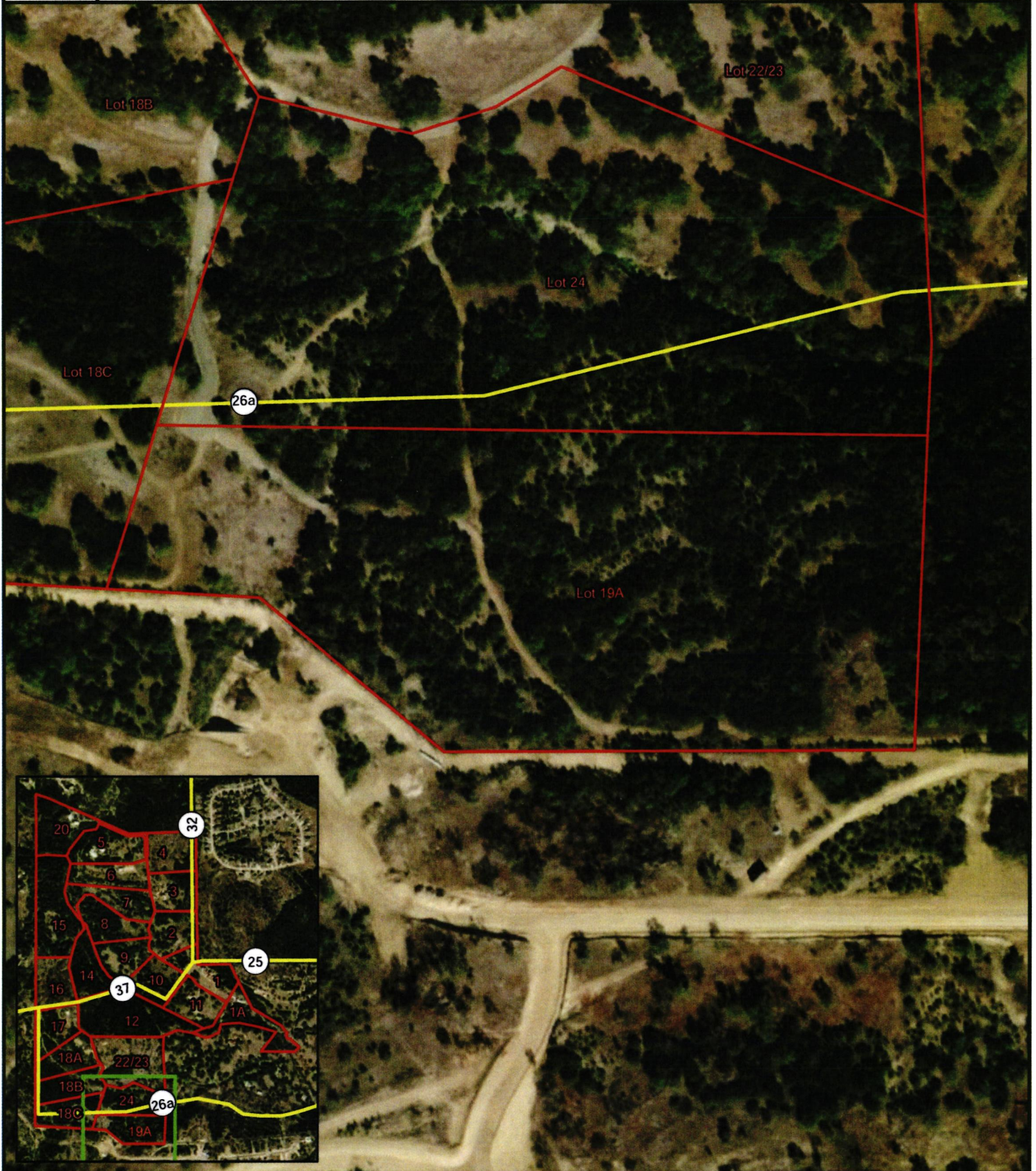

ARBUTHNOT L W - Lot 19A +/- 10.9664 Acres - Bexar County



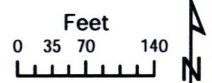

 Lot
 Route



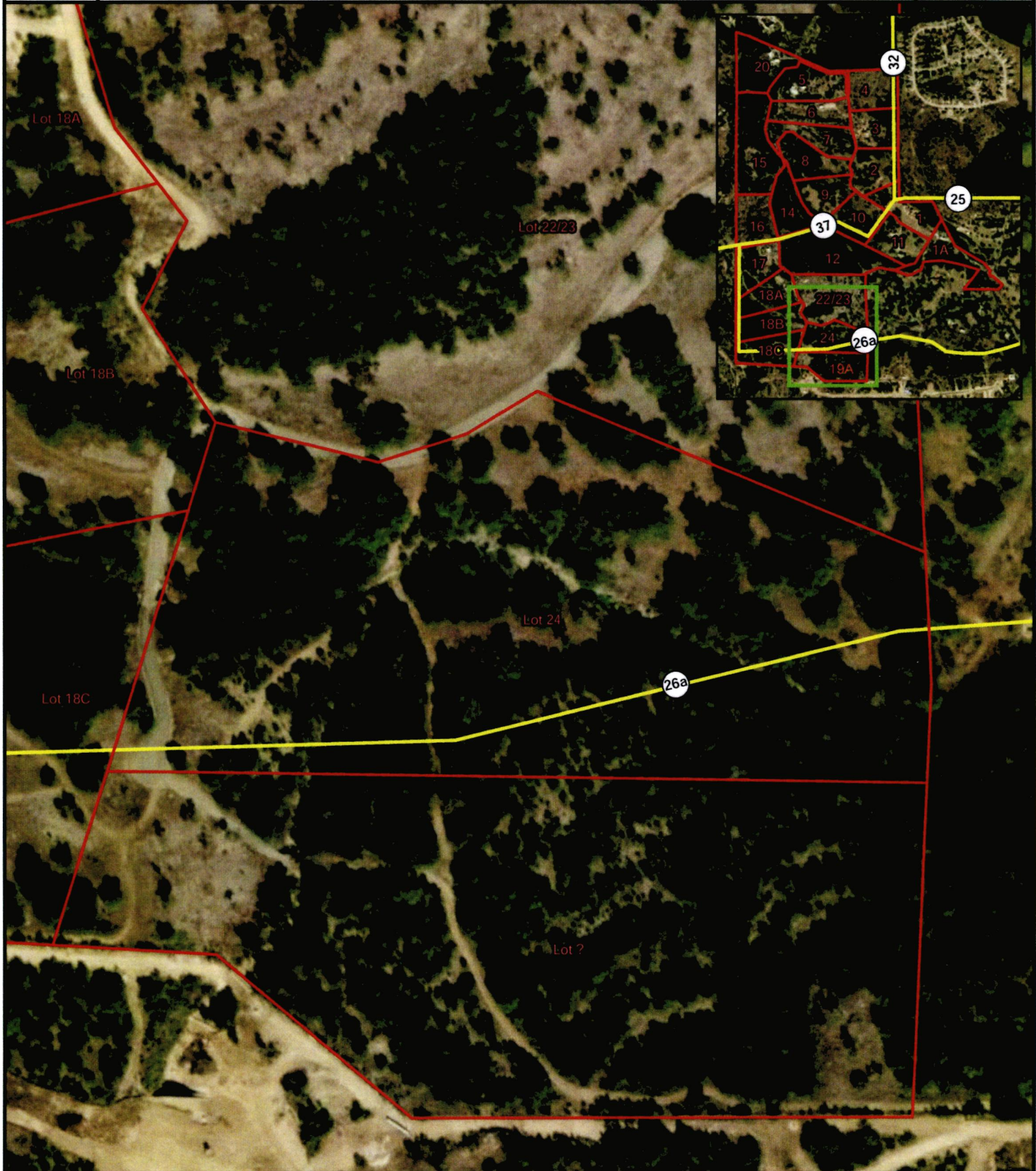

AUDLEY JEFFREY B & DARRELL R COOPER - Lot 24
+/- 11.0980 Acres - Bexar County



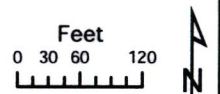

 Lot
 Route



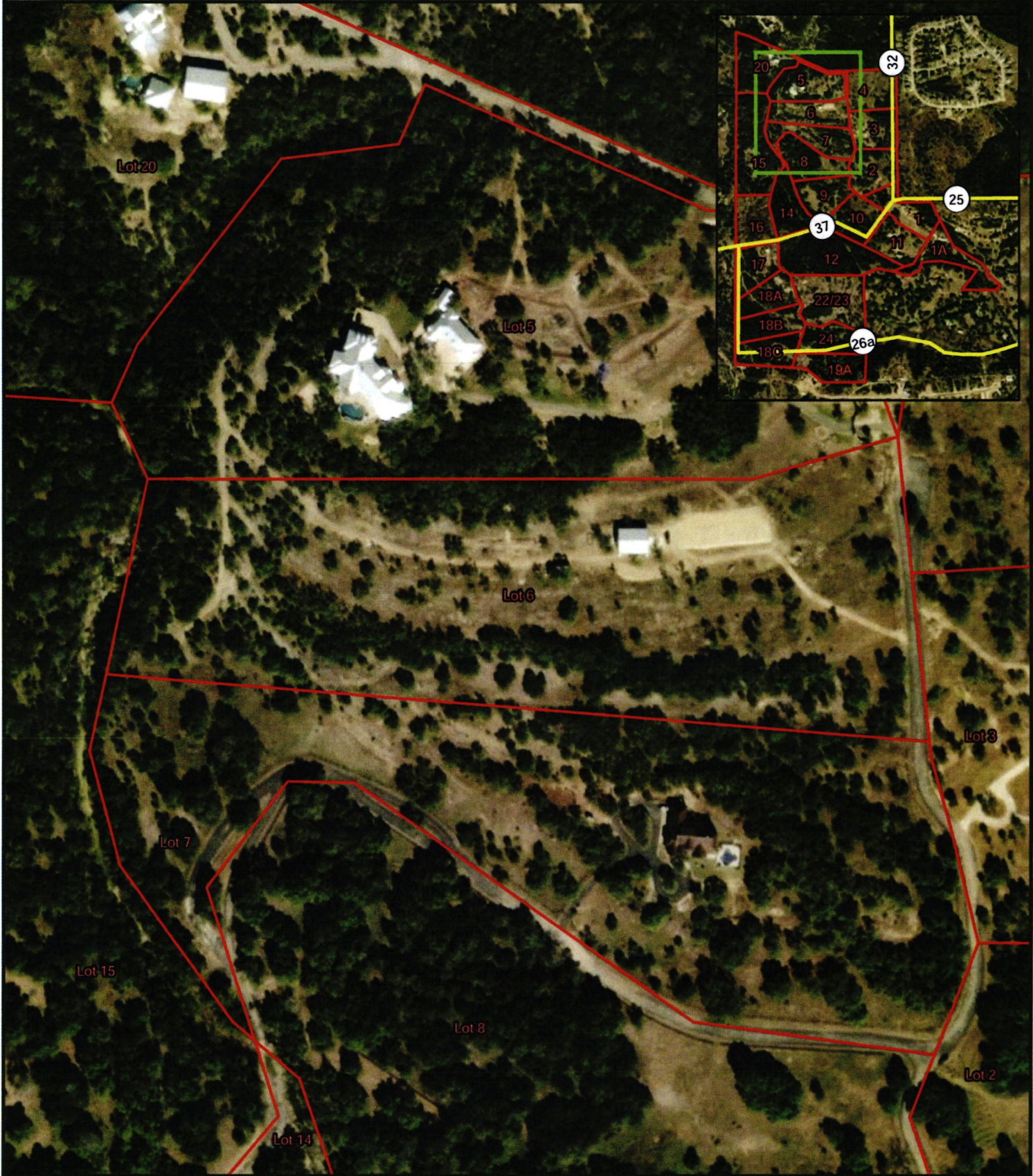

ECKHART BYRON C & GINA M - Lot 6 +/- 11.8580 Acres - Bexar County



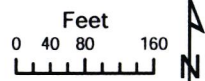

 Lot
 Route





GARCIA CARLOS J & CHRISTINA - Lot 17
 +/- 11.0200 Acres - Bexar County



 Lot
 Route

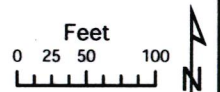



GAROUTTE MAX G & PEGGY S - Lot 5
 +/- 14.2080 Acres - Bexar County



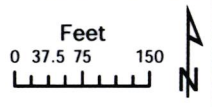

 Lot
 Route





GARZA GUME - Lot 8
 +/- 12.4700 Acres - Bexar County



 Lot
 Route

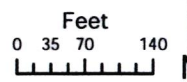



LAREDO SOL INVESTEMENTS LLC - Lot 16
 +/- 11.6400 Acres - Bexar County

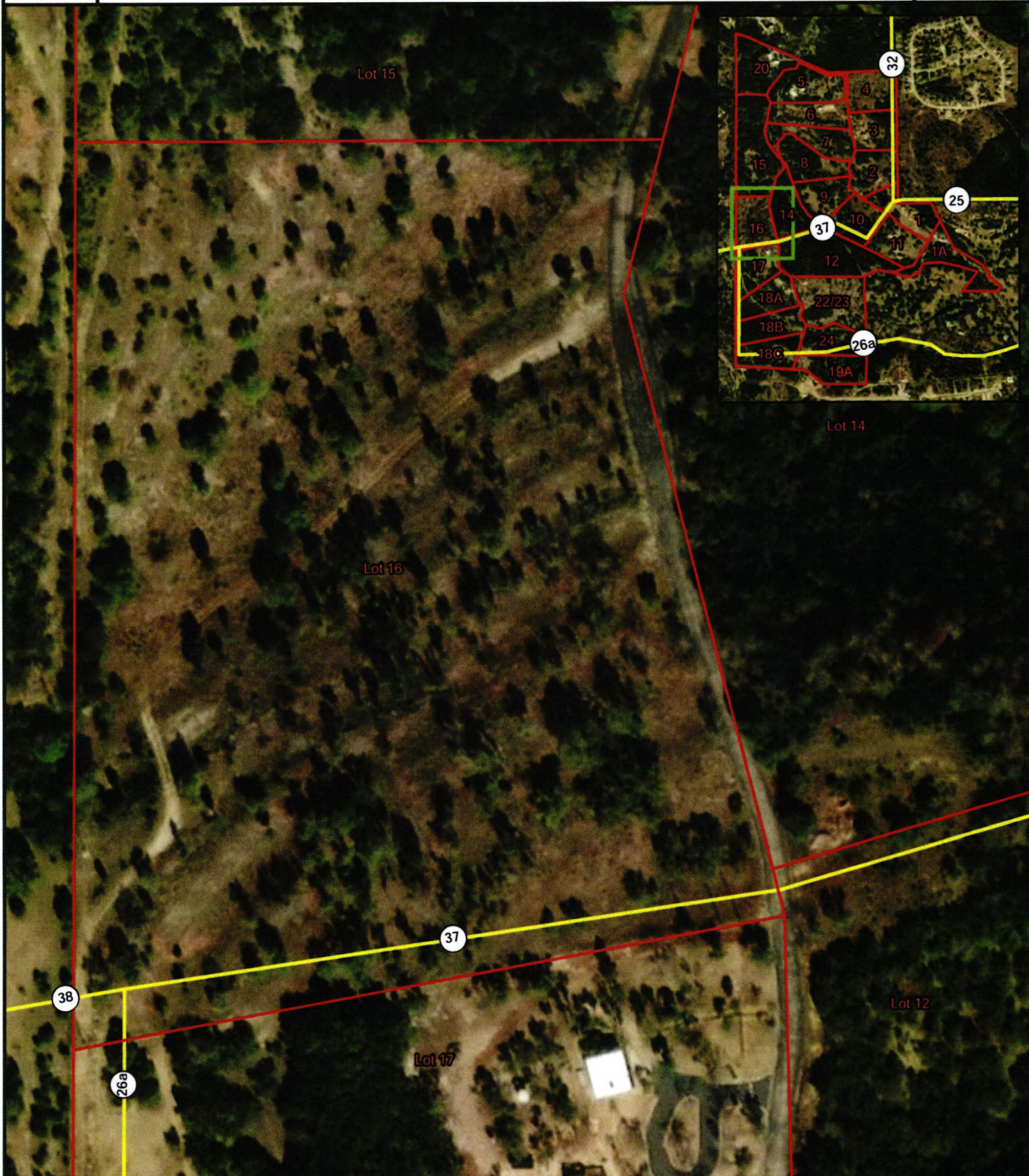



CRG PROPERTIES LLC - Lot 22/23
 +/- 21.0200 Acres - Bexar County



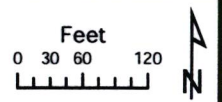

 Lot
 Route





HAMON GREGORY A - Lot 20
 +/- 16.1500 Acres - Bexar County



 Lot
 Route

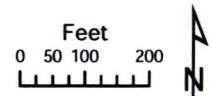



HARRIS RUSSELL M & M BROOK - Lot 9
 +/- 11.2200 Acres - Bexar County



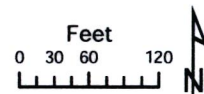

 Lot
 Route





IBRAHIM SAMER & ELIZABETH - Lot 4
 +/- 12.1000 Acres - Bexar County



 Lot
 Route

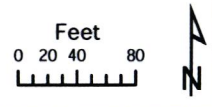



KECK CASEY L & MOLLY E - Lot 1A
 +/- 11.0380 Acres - Bexar County



 Lot
 Route

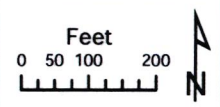



KUESTERMANN SVEN A & SOFIA - Lot 18C
 +/- 11.0000 Acres - Bexar County



 Lot
 Route

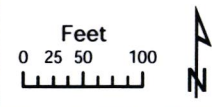



HMAM LTD - Lot 10
 +/- 11.6000 Acres - Bexar County

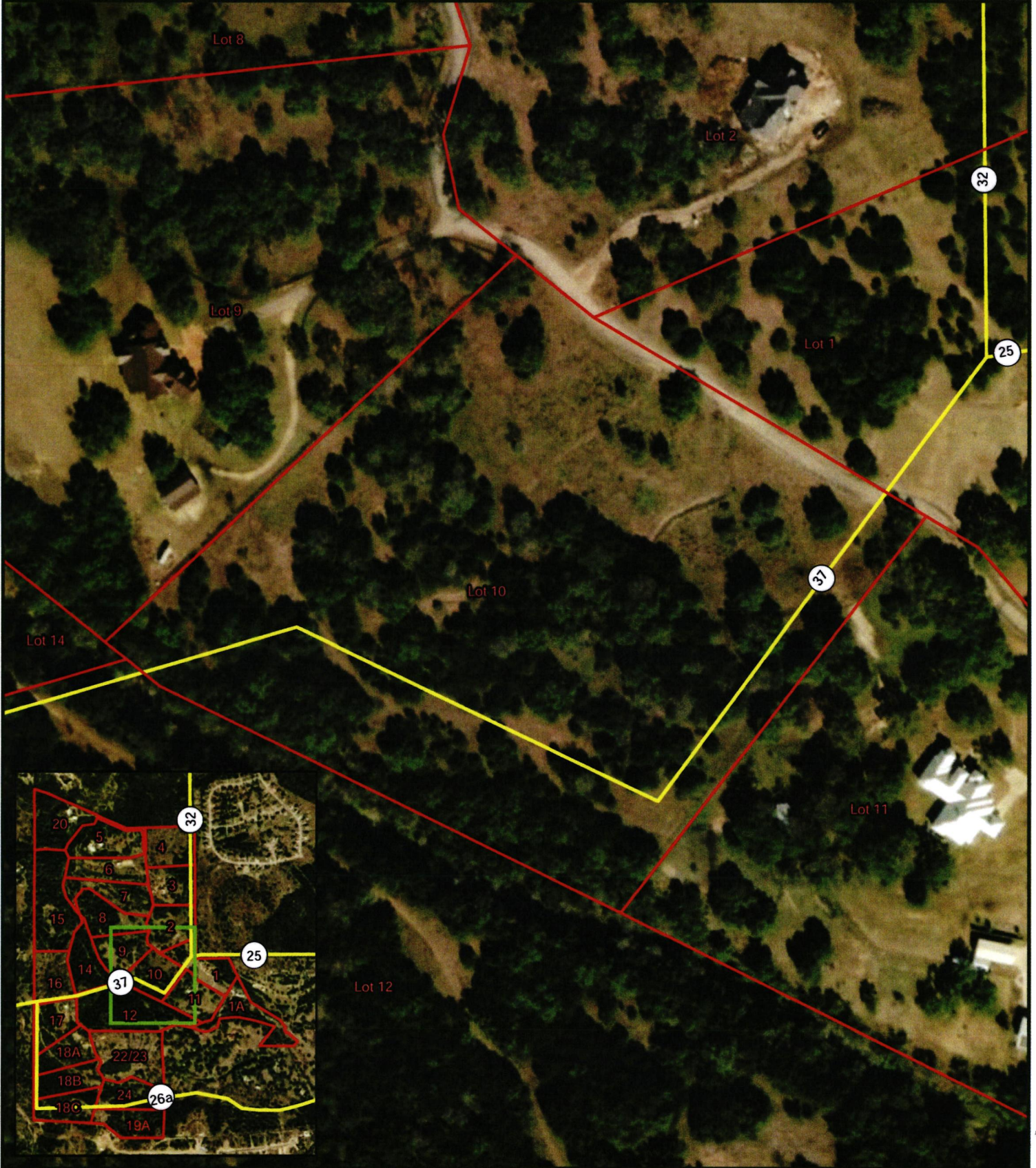

 Lot
 Route



Feet
 0 30 60 120



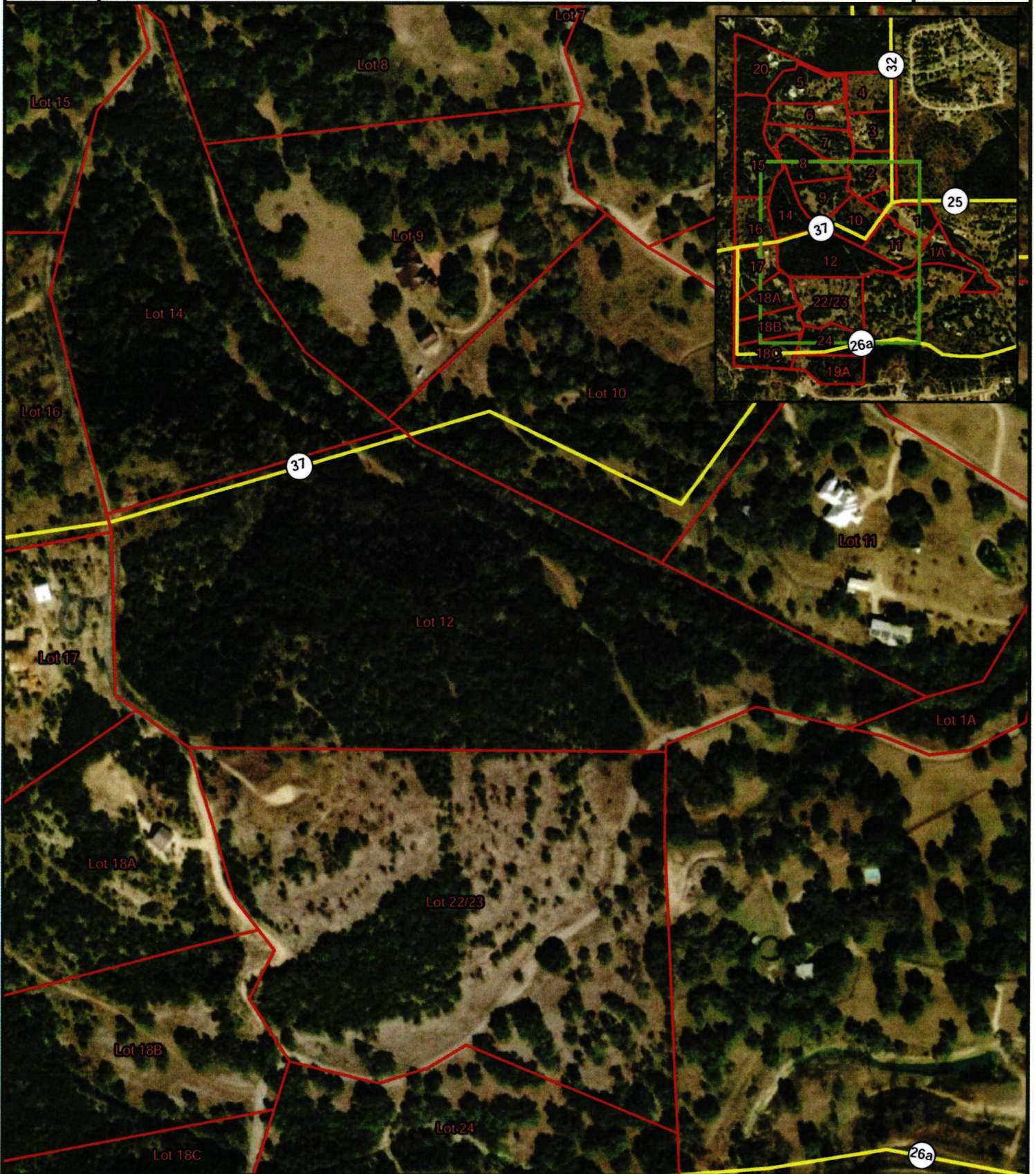

DELACRUZ ALEJANDRO MEDINA - Lot 12 +/- 24.2920 Acres - Bexar County



-  Lot
-  Route

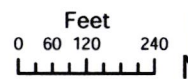



HMAM LTD - Lot 15 +/- 22.8000 Acres - Bexar County



 Lot
 Route

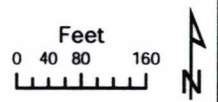



MORAWIEC PETER JOHN - Lot 18B +/- 11.0000 Acres - Bexar County



 Lot
 Route

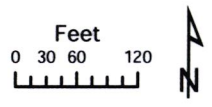



OHRMUNDT KURT M & BRENDA D - Lot 7
 +/- 12.3600 Acres - Bexar County



 Lot
 Route

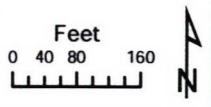



ROHLMIEIER KURT & ADRIANNA - Lot 3
 +/- 11.2210 Acres - Bexar County



 Lot
 Route

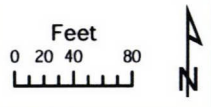



CLEAR RUN LLC - Lot 11 +/- 11.1000 Acres - Bexar County



-  Lot
-  Route

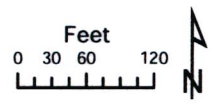



SIVILLI MICHAELA & ROSALINDA R - Lot 18A
+/- 11.0000 Acres - Bexar County

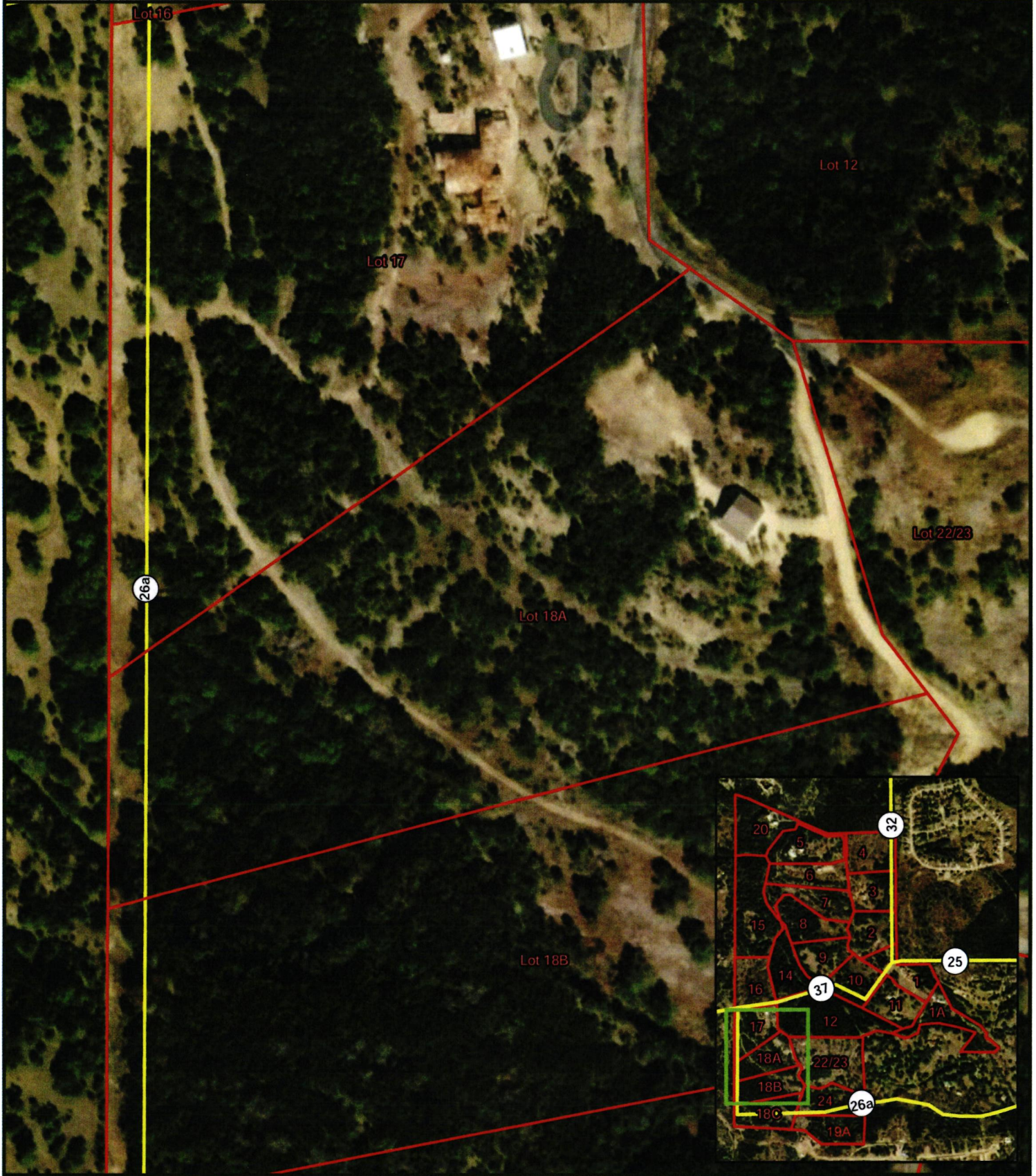

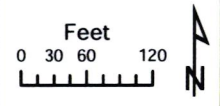

 Lot
 Route





STEVENS MICHAEL D & SHAWN - Lot 2
 +/- 11.9300 Acres - Bexar County



 Lot
 Route

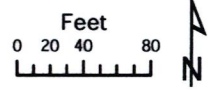



VAN WISSE FRANCIS W & MARIANA - Lot 1
 +/- 11.4700 Acres - Bexar County

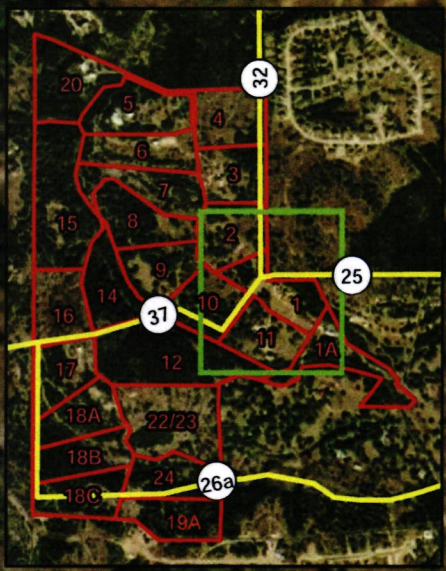
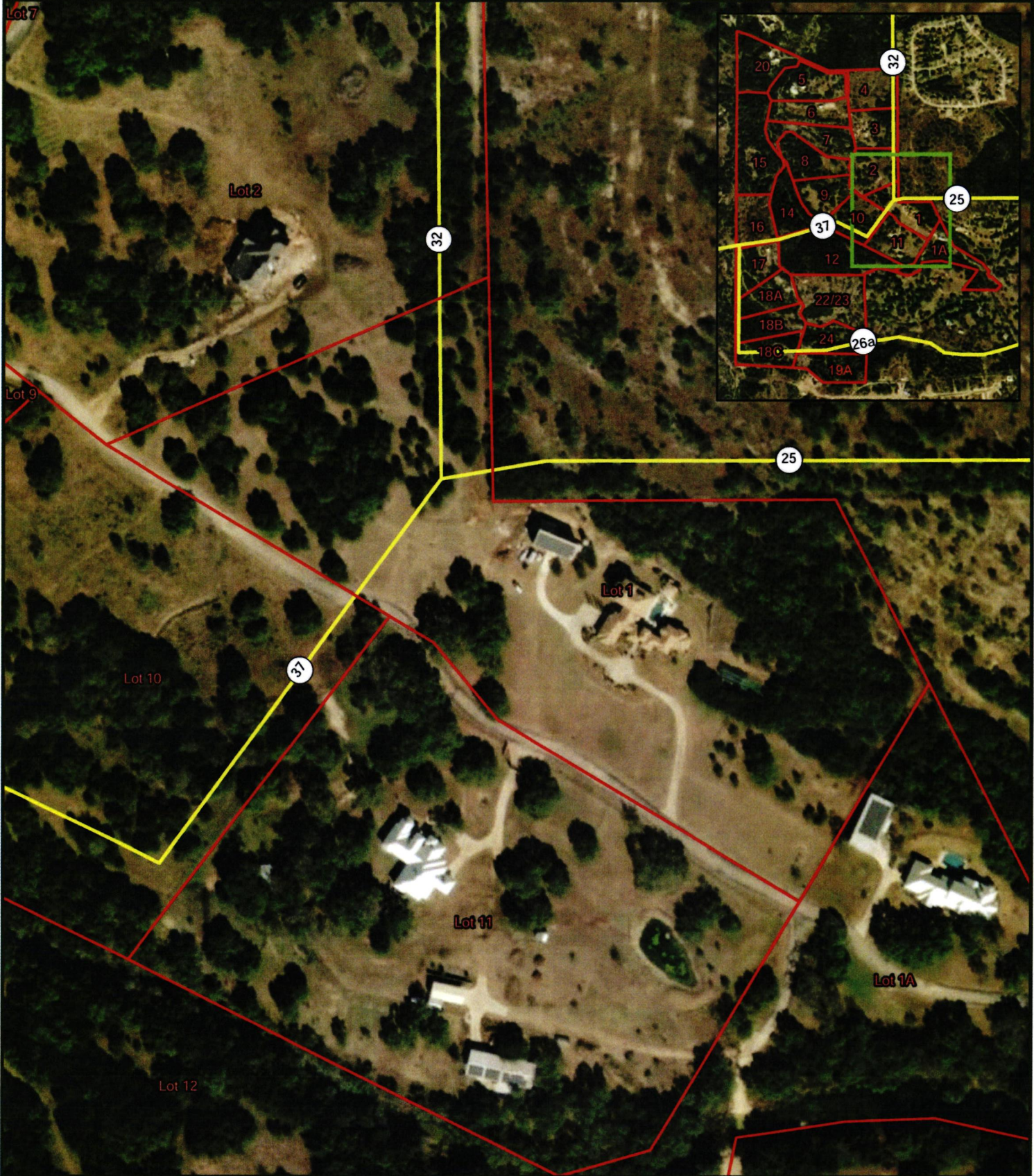

 Lot
 Route

