

Control Number: 51023



Item Number: 412

Addendum StartPage: 0

RECEIVED

2020 DEC -9 AM 10:07

PUBLIC UTILITY COMMISSION OF TEXAS

PUBLIC UTILITY COMMISSION OF TEXAS
FILING CLERK

In re Application of the City of San Antonio,
Acting By and Through the City Public Service
Board (CPS Energy) To Amend its Certificate
of Convenience and Necessity for the Proposed
Scenic Loop 138-kV Transmission Line Project
in Bexar County, Texas

Docket Number: 51023

SOAH Docket No. 473-21-0247

PATRICK CLEVELAND'S STATEMENT
OF ROUTE ADEQUACY HEARING
EXHIBITS AND WITNESS LIST

I, Patrick Cleveland, respectfully submit the following in compliance with SOAH Order
No. 4 with respect to the Statement of Route Adequacy Hearing in the above captioned case,
scheduled to be held December 10, 2020 at 9:00 a.m.

I am the only witness to testify and my contact information is as follows:

26332 Willoughby Way, Boerne, TX. 78006; Tel. 908-644-8372; Email: pjbwg@gvtc.com

I intend to cross-examine Ms. Lisa Meaux;

I intend to reference the Figure 2 Constraints Map and maps in Attachment 6 of the CPS
Application with the understanding that these maps have been submitted to the ALJ's and that all
parties have access to these digital maps;

I intend to use the following attached exhibits:

PC Exhibit 1 – CPS Distribution Lines and Transmission Lines;

PC Exhibit 2 – Bexar County Property Lines and Proposed Segments.

Dated this 9th day of December, 2020.

PATRICK CLEVELAND: STATEMENT OF ROUTE ADEQUACY HEARING EXHIBITS AND WITNESS
LIST - 1

412

1
2
3
4
5
6
7
8
9
10
11
12
13
14
15
16
17
18
19
20
21
22
23
24
25
26
27
28

/Patrick Cleveland/

Patrick Cleveland
High Country Ranch
26332 Willoughby Way
Boerne, TX 78006
T. 908-644-8372
Email: pjb gw@gvtc.com

CERTIFICATE OF SERVICE

I certify that notice of the filing of this document was provided to all parties of record via electronic mail on December 9, 2020, in accordance with the Order Suspending Rules, issued in Project No. 50664.

/Patrick Cleveland/

Patrick Cleveland

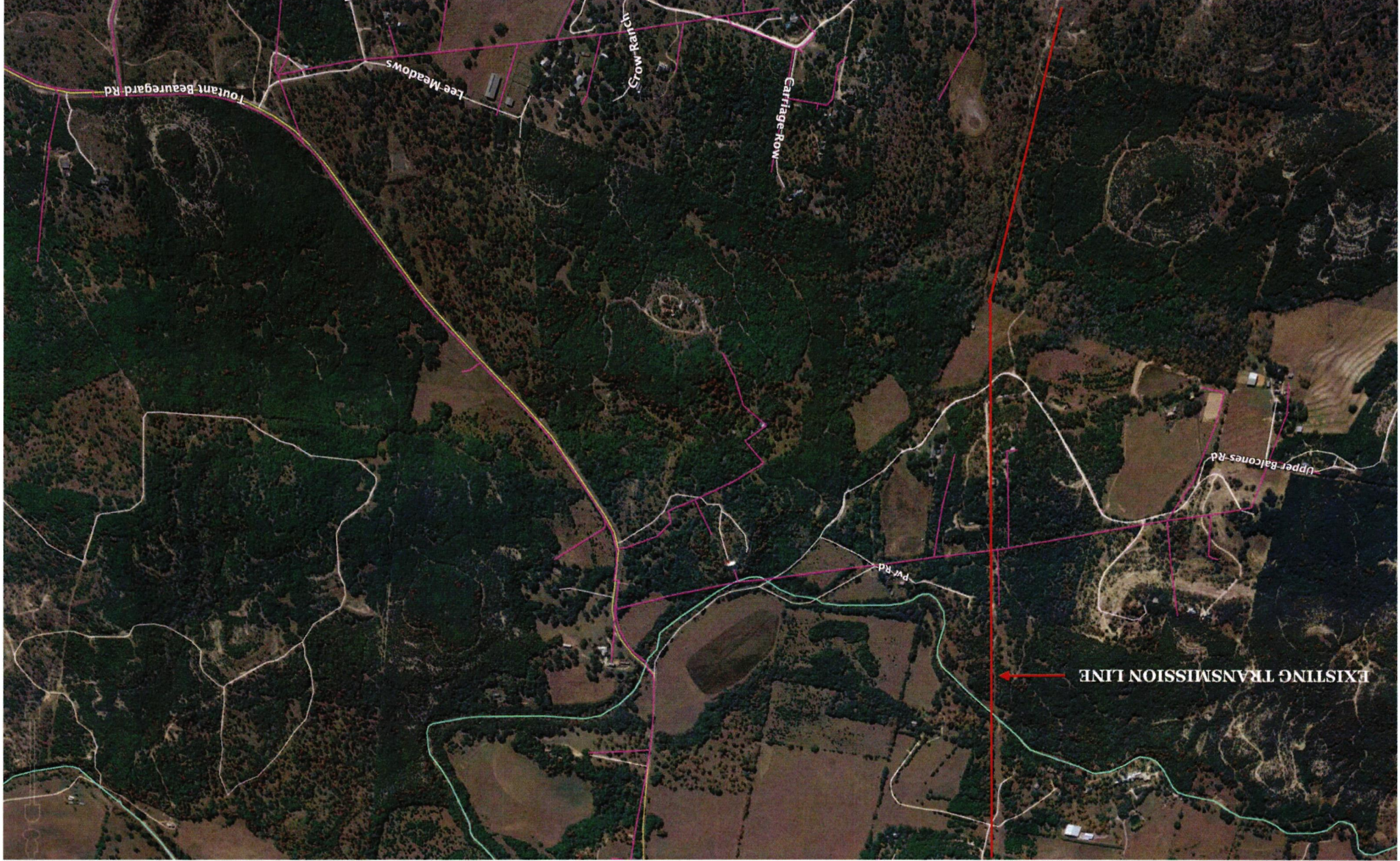

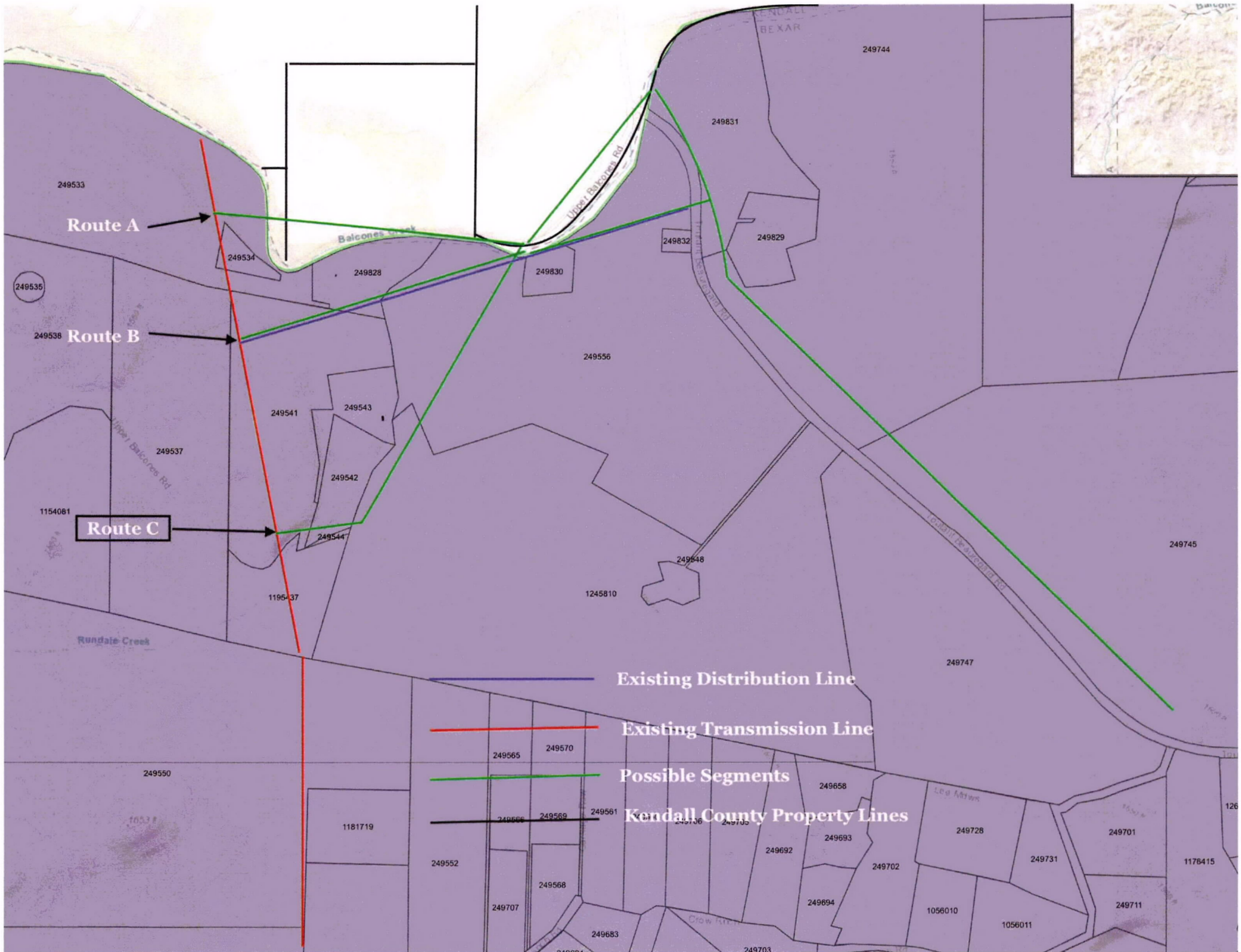

Route A

Route B

Route C

Existing Distribution Line

Existing Transmission Line

Possible Segments

Kendall County Property Lines