



Control Number: 50563



Item Number: 24

Addendum StartPage: 0

**Notice to Neighboring Systems, Landowners, Customers and Cities**

**NOTICE OF APPLICATION TO AMEND A CERTIFICATE OF CONVENIENCE AND NECESSITY TO  
PROVIDE SEWER UTILITY SERVICE IN HIDALGO COUNTY, TEXAS**

To: Gilberto Perez III & Nelda L. Perez

Date Notice Mailed: Oct 26, 2020

(Neighboring System, Landowner, Customer or City)

913 W. Saint Jude Ave.

(Address)

Alton

TX

78573

(City)

(State)

(Zip)

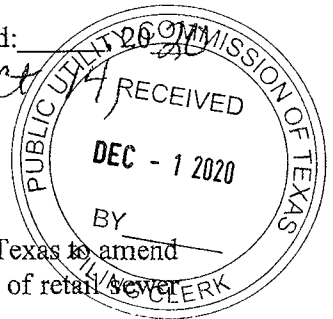

The City of Alton has filed an application with the Public Utility Commission of Texas to amend its Certificate of Convenience and Necessity (CCN) No. 20809 for the provision of retail sewer utility service in Hidalgo County.

The requested area overlaps the district boundaries of the Rio Grande Regional Water Authority. If Rio Grande Regional Water Authority does not request a public hearing, the Commission shall determine that the district is consenting to the Rio Grande Regional Water Authority's request to provide retail sewer utility service in the requested area.

The requested area is located approximately 1 mile northwest of downtown Alton, Texas, and is generally bounded on the north by West Mile 7 Road; on the east by State Highway 107; on the south by West Mile 6 Road; and on the west by La Homa Road. The total requested area includes approximately 1,434 total acres and 76 current customers.

**See enclosed map showing the requested area.**

*Persons who wish to intervene in the proceeding or comment upon action sought should contact the Public Utility Commission, P.O. Box 13326, Austin, Texas 78711-3326, or call the Public Utility Commission at (512) 936-7120 or (888) 782-8477. Hearing- and speech-impaired individuals with text telephones (TTY) may contact the commission at (512) 936-7136. The deadline for intervention in the proceeding is (30 days from the mailing or publication of notice, whichever occurs later, unless otherwise provided by the presiding officer). You must send a letter requesting intervention to the commission which is received by that date. The letter must include the person's name, address, email address and fax number if applicable.*

If a valid public hearing is requested, the Commission will forward the application to the State Office of Administrative Hearings (SOAH) for a hearing. If no settlement is reached and an evidentiary hearing is held, SOAH will submit a recommendation to the Commission for final decision. An evidentiary hearing is a legal proceeding similar to a civil trial in state district court.

A landowner with a tract of land at least 25 acres or more, that is partially or wholly located within the requested area, may file a written request with the Commission to be excluded from the requested area ("opt out") within (30) days from the date that notice was provided by the Utility. All opt out requests must include a large-scale map, a metes and bounds description of the landowner's tract of land, landowner's name, address, email address and fax number, if applicable.

Persons who wish to request this option should file the required documents with the:

Public Utility Commission of Texas  
Central Records  
1701 N. Congress, P. O. Box 13326  
Austin, TX 78711-3326

# PUBLIC UTILITY COMMISSION OF TEXAS



PUBLISHER'S AFFIDAVIT  
DOCKET NO. 50563

STATE OF TEXAS  
COUNTY OF Hidalgo

Before me, the undersigned authority, on this day personally appeared Denise Rendon

who being by me duly sworn, deposes and that (s)he is the

Publisher of the Progress Times  
(TITLE) (NAME OF NEWSPAPER)

that said newspaper is regularly published in Hidalgo  
(COUNTY/COUNTIES)

and generally circulated in Hidalgo, Texas;  
(COUNTY/COUNTIES)

and that the attached notice was published in said newspaper on the following dates, to wit:

09-04-2020, 09-11-2020  
(DATES)

Denise M Rendon  
(SIGNATURE OF NEWSPAPER REPRESENTATIVE)

Subscribed and sworn to before me this 16 day of September, 2020  
to certify which witness my hand and seal of office.

Maria Smith  
Notary Public in and for the State of Texas

Maria Smith  
Print or Type Name of Notary Public

Commission Expires 01-10-2021

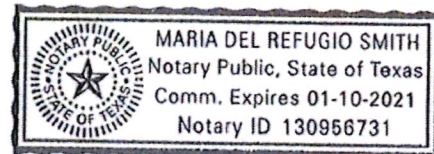

***Notice for Publication***

**NOTICE OF APPLICATION TO AMEND A CERTIFICATE OF CONVENIENCE AND NECESSITY TO  
PROVIDE SEWER UTILITY SERVICE IN HIDALGO COUNTY, TEXAS**

The City of Alton has filed an application with the Public Utility Commission of Texas to amend its Certificate of Convenience and Necessity (CCN) No. 20809 for the provision of retail sewer utility service in Hidalgo County.

The requested area overlaps the district boundaries of the Rio Grande Regional Water Authority. If Rio Grande Regional Water Authority does not request a public hearing, the Commission shall determine that the district is consenting to the Rio Grande Regional Water Authority's request to provide retail sewer utility service in the requested area.

The requested area is located approximately 1 mile northwest of downtown Alton, Texas, and is generally bounded on the north by West Mile 7 Road; on the east by State Highway 107; on the south by West Mile 6 Road; and on the west by La Homa Road. The total requested area includes approximately 1,434 total acres and 76 current customers.

**A copy of the map showing the requested area is available at: 509 S Alton Blvd, Alton, TX 78573**

*Persons who wish to intervene in the proceeding or comment upon action sought should contact the Public Utility Commission, P.O. Box 13326, Austin, Texas 78711-3326, or call the Public Utility Commission at (512) 936-7120 or (888) 782-8477. Hearing- and speech-impaired individuals with text telephones (TTY) may contact the commission at (512) 936-7136. The deadline for intervention in the proceeding is (30 days from the mailing or publication of notice, whichever occurs later, unless otherwise provided by the presiding officer). You must send a letter requesting intervention to the commission which is received by that date. The letter must include the person's name, address, email address and fax number if applicable.*

If a valid public hearing is requested, the Commission will forward the application to the State Office of Administrative Hearings (SOAH) for a hearing. If no settlement is reached and an evidentiary hearing is held, SOAH will submit a recommendation to the Commission for a final decision. An evidentiary hearing is a legal proceeding similar to a civil trial in state district court.

A landowner with a tract of land at least 25 acres or more, that is partially or wholly located within the requested area, may file a written request with the Commission to be excluded from the requested area ("opt out") within (30) days from the date that notice was provided by the Utility. All opt out requests must include a large-scale map, a metes and bounds description of the landowner's tract of land, landowner's name, address, email address and fax number, if applicable.

Persons who wish to request this option should file the required documents with the:

Public Utility Commission of Texas  
Central Records  
1701 N. Congress, P. O. Box 13326  
Austin, TX 78711-3326

In addition, the landowner must also send a copy of the opt out request to the Utility. Staff may request additional information regarding your request.

Si desea información en español, puede llamar al 1-888-782-8477.



ty guide- ty O'caña-Olivarez said she  
y asked if was concerned and surprised  
ld be able in the minimal participation  
he social from parents.  
ions once  
gan. "It's just a comment, but  
said yes," we publicized this, there  
e bit over were phone trees for the sur-  
veys letting parents know  
a survey was sent out,"

## TRADE HIRE SIFIEDS

72. Our hours of operation are Mon. - Fri.  
rail to info @progresstimes.net and pay by  
ied in is Tuesday at 5 p.m.

### PUBLIC NOTICE

ty of Mission is inviting you to a  
heduled Zoom meeting.

pic: Planning & Zoning Meeting  
ne/Date: September 23, 2020 05:30 PMCT  
in Zoom Meeting (by Computer or  
obile App)

ps://us02web.zoom.us/j/99046627  
?pwd=SGVIL3JZRFRVdEnZWXI5  
JxFT1ZUQT09

eting ID: 990 466 2781

ssword: 833227

ie tap mobile: +13462487799,,9904  
2781#,,,,,0#,833227# US (Houston)  
al by your location: +1 346 248  
99 US (Houston)

eting ID: 990 466 2781

ssword: 833227

e Mission Planning and  
ning Commission will hold, a  
gular Meeting on Wednesday,  
ptember 23, 2020 at 5:30 p.m. by  
econference in order to consider  
following:

zoning: 6.790 acres out of Lot 16-  
West Addition to Sharyland from  
(D-1) Agricultural Open Interim to (I-  
ight Industrial

zoning: A tract of land containing  
39 of one acre out of lot 292, John  
Shary Subdivision from (AO-1)  
gricultural Open Interim to (R-1)  
gle Family Residential

a zoning is amended during the  
lic hearing, it shall be pursuant to  
City of Mission's Amendatory Zone  
icy Statement. Anyone interested  
vited to attend. Anna Carrillo, City  
retary

surveys are legitimate, and  
the only thing is maybe some  
people didn't get the survey.  
We have not made the decision,  
but we're discussing it.  
We should make the decision  
closer to the 28th."

Board member Dr. Sonia  
Trevino said that job was to

the authority would be given  
to Superintendent Dr. Carol  
G. Perez.

"We know that instruction  
and athletics is within the  
realm of the administration  
and superintendent as part  
of decision-making," Perez  
said. "It is not part of board  
policy, so in reality the reason

According to the district,  
Dr. Perez said the district  
will continue to monitor lo-  
cal COVID-19 conditions,  
and any decisions in the  
coming days would be based  
upon conditions and ongoing  
stakeholder input.

Docket No. 50563

### Notice for Publication

#### NOTICE OF APPLICATION TO AMEND A CERTIFICATE OF CONVENIENCE AND NECESSITY TO PROVIDE SEWER UTILITY SERVICE IN HIDALGO COUNTY, TEXAS

The City of Alton has filed an application with the Public Utility Commission of Texas to amend its Certificate of Convenience and Necessity (CCN) No. 20809 for the provision of retail sewer utility service in Hidalgo County.

The requested area overlaps the district boundaries of the Rio Grande Regional Water Authority. If Rio Grande Regional Water Authority does not request a public hearing, the Commission shall determine that the district is consenting to the Rio Grande Regional Water Authority's request to provide retail sewer utility service in the requested area.

The requested area is located approximately 1 mile northwest of downtown Alton, Texas, and is generally bounded on the north by West Mile 7 Road; on the east by State Highway 107; on the south by West Mile 6 Road; and on the west by La Homa Road. The total requested area includes approximately 1,434 total acres and 76 current customers.

A copy of the map showing the requested area is available at: 509 S. Alton Blvd., Alton, TX 78573.

Persons who wish to intervene in the proceeding or comment upon action sought should contact the Public Utility Commission, P.O. Box 13326, Austin, Texas 78711-3326, or call the Public Utility Commission at (512) 936-7120 or (888) 782-8477. Hearing- and speech-impaired individuals with text telephones (TTY) may contact the commission at (512) 936-7136. The deadline for intervention in the proceeding is (30) days from the mailing or publication of notice, whichever occurs later, unless otherwise provided by the presiding officer. You must send a letter requesting intervention to the commission which is received by that date. The letter must include the person's name, address, email address and fax number if applicable.

If a valid public hearing is requested, the Commission will forward the application to the State Office of Administrative Hearings (SOAH) for a hearing. If no settlement is reached and an evidentiary hearing is held, SOAH will submit a recommendation to the Commission for a final decision. An evidentiary hearing is a legal proceeding similar to a civil trial in state district court.

A landowner with a tract of land at least 25 acres or more, that is partially or wholly located within the requested area, may file a written request with the Commission to be excluded from the requested area ("opt out") within (30) days from the date that notice was provided by the Utility. All opt out requests must include a large-scale map, a metes and bounds description of the landowner's tract of land, landowner's name, address, email address and fax number, if applicable.

Persons who wish to request this option should file the required documents with the:

Public Utility Commission of Texas  
Central Records  
1701 N. Congress, P.O. Box 13326  
Austin, TX 78711-3326

In addition, the landowner must also send a copy of the opt out request to the Utility. Staff may request additional information regarding your request.

Si desea información en español, puede llamar al 1-888-782-8477.

Updated: April 13, 2020

ALE  
le

of a certain Order of Sale Cause  
DISTRICT COURT OF THE 206th

### SHERIFF'S SALE Real Property

NOTICE IS HEREBY GIVEN That by virtue of a certain Writ of Execution/ Order  
of Sale Cause No. C-5234-17-F issued out of the Honorable 332nd District Court



BUY

and RFQs will be opened in the same location at 2:01 p.m. on the deadline date.

City of Penitas is an Equal Opportunity Employer. Para mas informacion en espanol, comuniquese con Omar Romero, Administrador Municipal, al 956-581-3345.

**Rezoning:** A  
Addition to S  
Open Interim  
If a zoning is  
pursuant to 1  
Statement.  
Carrillo, City

### Notice for Publication

Docket No. 50563

#### NOTICE OF APPLICATION TO AMEND A CERTIFICATE OF CONVENIENCE AND NECESSITY TO PROVIDE SEWER UTILITY SERVICE IN HIDALGO COUNTY, TEXAS

The City of Alton has filed an application with the Public Utility Commission of Texas to amend its Certificate of Convenience and Necessity (CCN) No. 20809 for the provision of retail sewer utility service in Hidalgo County.

The requested area overlaps the district boundaries of the Rio Grande Regional Water Authority. If Rio Grande Regional Water Authority does not request a public hearing, the Commission shall determine that the district is consenting to the Rio Grande Regional Water Authority's request to provide retail sewer utility service in the requested area.

The requested area is located approximately 1 mile northwest of downtown Alton, Texas, and is generally bounded on the north by West Mile 7 Road; on the east by State Highway 107; on the south by West Mile 6 Road; and on the west by La Homa Road. The total requested area includes approximately 1,434 total acres and 76 current customers.

A copy of the map showing the requested area is available at: 509 S. Alton Blvd., Alton, TX 78573.

Persons who wish to intervene in the proceeding or comment upon action sought should contact the Public Utility Commission, P.O. Box 13326, Austin, Texas 78711-3326, or call the Public Utility Commission at (512) 936-7120 or (888) 782-8477. Hearing- and speech- impaired individuals with text telephones (TTY) may contact the commission at (512) 936-7136. The deadline for intervention in the proceeding is (30) days from the mailing or publication of notice, whichever occurs later, unless otherwise provided by the presiding officer. You must send a letter requesting intervention to the commission which is received by that date. The letter must include the person's name, address, email address and fax number if applicable.

If a valid public hearing is requested, the Commission will forward the application to the State Office of Administrative Hearings (SOAH) for a hearing. If no settlement is reached and an evidentiary hearing is held, SOAH will submit a recommendation to the Commission for a final decision. An evidentiary hearing is a legal proceeding similar to a civil trial in state district court.

A landowner with a tract of land at least 25 acres or more, that is partially or wholly located within the requested area, may file a written request with the Commission to be excluded from the requested area ("opt out") with in (30) days from the date that notice was provided by the Utility. All opt out requests must include a large-scale map, a metes and bounds description of the landowner's tract of land, landowner's name, address, email address and fax number, if applicable.

Persons who wish to request this option should file the required documents with the:

Public Utility Commission of Texas  
Central Records  
1701 N. Congress, P.O. Box 13326  
Austin, TX 78711-3326

In addition, the landowner must also send a copy of the opt out request to the Utility. Staff may request addition information regarding your request.

Si desea información en español, puede llamar al 1-888-782-8477.

Updated: April 13, 2020



### NOTICE PERSON

In an ac  
Governor

City of Palmview will conduct a P to be held virtually on Tuesday, advance the public health goal of li of the COVID19 (Coronavirus). T meeting, however, there will be re cityofpalmview/. The item for cons

### City of Palmview Fisca

A copy of the proposed budget is at [www.cityofpalmview.com](http://www.cityofpalmview.com) or in Members of the public are encour cityofpalmview.us up to fifteen n p.m.). Alternatively, for virtual inp City Secretary at (956) 432-0324, (5:00 p.m.). Another option is to pr Secretary; 400 W. Veterans Blvd.,

**"This Budget will  
Property Taxes th  
\$153,754, which is  
last year's Budget.  
raised from new pr  
this year is \$48,775"**

### Estimated Revenues

Total estimated revenues from increase from \$7.6 million budget on conservative property tax, sale

### Proposed Expenditures

The proposed expenditures for a increase from \$7.6 million budgete based on conservative personnel

### Proposed Capital Expenditures

On June 9, 2020, the Council app However, this is subject to changi amends the CIP, the Method of F be calculated and included in the

### Net Surplus

The Palmview Municipal Budget f fund the 5.0% General Fund Res



# PUBLIC UTILITY COMMISSION OF TEXAS



## AFFIDAVIT OF NOTICE TO CURRENT CUSTOMERS, LANDOWNERS, NEIGHBORING UTILITIES AND AFFECTED PARTIES

DOCKET NO. 50563

STATE OF TEXAS

COUNTY OF Hidalgo

City of Alton has provided individual notice to the following entities, landowners and customers:

see attach

DATE OF NOTICE

Sept. 14, 2020  
Sept. 15, 2020  
Sept. 16, 2020  
Sept. 17, 2020

OATH

I, Cristina Garcia, being duly sworn, file this form as City of Alton Planning Dir. (indicate relationship to applicant, that is, owner, member of partnership, title of officer of corporation, or other authorized representative of applicant); that in such capacity, I am qualified and authorized to file and verify such form, am personally familiar with the notices given with this application, and have complied with all notice requirements in the application and application acceptance letter; and that all such statements made and matters set forth therein are true and correct.

Cristina Garcia  
Applicant's Authorized Representative

If the applicant to this form is any person other than the sole owner, partner, officer of the applicant, or its' attorney, a properly verified Power of Attorney must be enclosed.

Subscribed and sworn to before me this 18<sup>th</sup> day of September, 2020, to certify which witness my hand and seal of office.

Audelia Vielma  
Notary Public in and for the State of Texas

Audelia Vielma  
Print or Type Name of Notary Public

Commission Expires 01-27-2024

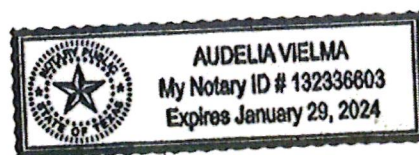

***Notice to Neighboring Systems, Landowners, Customers and Cities***  
NOTICE OF APPLICATION TO AMEND A CERTIFICATE OF CONVENIENCE AND NECESSITY TO  
PROVIDE SEWER UTILITY SERVICE IN HIDALGO COUNTY, TEXAS

To: \_\_\_\_\_  
(Neighboring System, Landowner, Customer or City)

Date Notice Mailed: \_\_\_\_\_, 20\_\_\_\_

\_\_\_\_\_  
(Address)

\_\_\_\_\_  
(City State Zip)

The City of Alton has filed an application with the Public Utility Commission of Texas to amend its Certificate of Convenience and Necessity (CCN) No. 20809 for the provision of retail sewer utility service in Hidalgo County.

The requested area overlaps the district boundaries of the Rio Grande Regional Water Authority. If Rio Grande Regional Water Authority does not request a public hearing, the Commission shall determine that the district is consenting to the Rio Grande Regional Water Authority's request to provide retail sewer utility service in the requested area.

The requested area is located approximately 1 mile northwest of downtown Alton, Texas, and is generally bounded on the north by West Mile 7 Road; on the east by State Highway 107; on the south by West Mile 6 Road; and on the west by La Homa Road. The total requested area includes approximately 1,434 total acres and 76 current customers.

**See enclosed map showing the requested area.**

*Persons who wish to intervene in the proceeding or comment upon action sought should contact the Public Utility Commission, P.O. Box 13326, Austin, Texas 78711-3326, or call the Public Utility Commission at (512) 936-7120 or (888) 782-8477. Hearing- and speech-impaired individuals with text telephones (TTY) may contact the commission at (512) 936-7136. The deadline for intervention in the proceeding is (30 days from the mailing or publication of notice, whichever occurs later, unless otherwise provided by the presiding officer). You must send a letter requesting intervention to the commission which is received by that date. The letter must include the person's name, address, email address and fax number if applicable.*

If a valid public hearing is requested, the Commission will forward the application to the State Office of Administrative Hearings (SOAH) for a hearing. If no settlement is reached and an evidentiary hearing is held, SOAH will submit a recommendation to the Commission for final decision. An evidentiary hearing is a legal proceeding similar to a civil trial in state district court.

A landowner with a tract of land at least 25 acres or more, that is partially or wholly located within the requested area, may file a written request with the Commission to be excluded from the requested area ("opt out") within (30) days from the date that notice was provided by the Utility. All opt out requests must include a large-scale map, a metes and bounds description of the landowner's tract of land, landowner's name, address, email address and fax number, if applicable.

Persons who wish to request this option should file the required documents with the:

Public Utility Commission of Texas  
Central Records  
1701 N. Congress, P. O. Box 13326  
Austin, TX 78711-3326



In addition, the landowner must also send a copy of the opt out request to the Utility. Staff may request additional information regarding your request.

Si desea información en español, puede llamar al 1-888-782-8477.

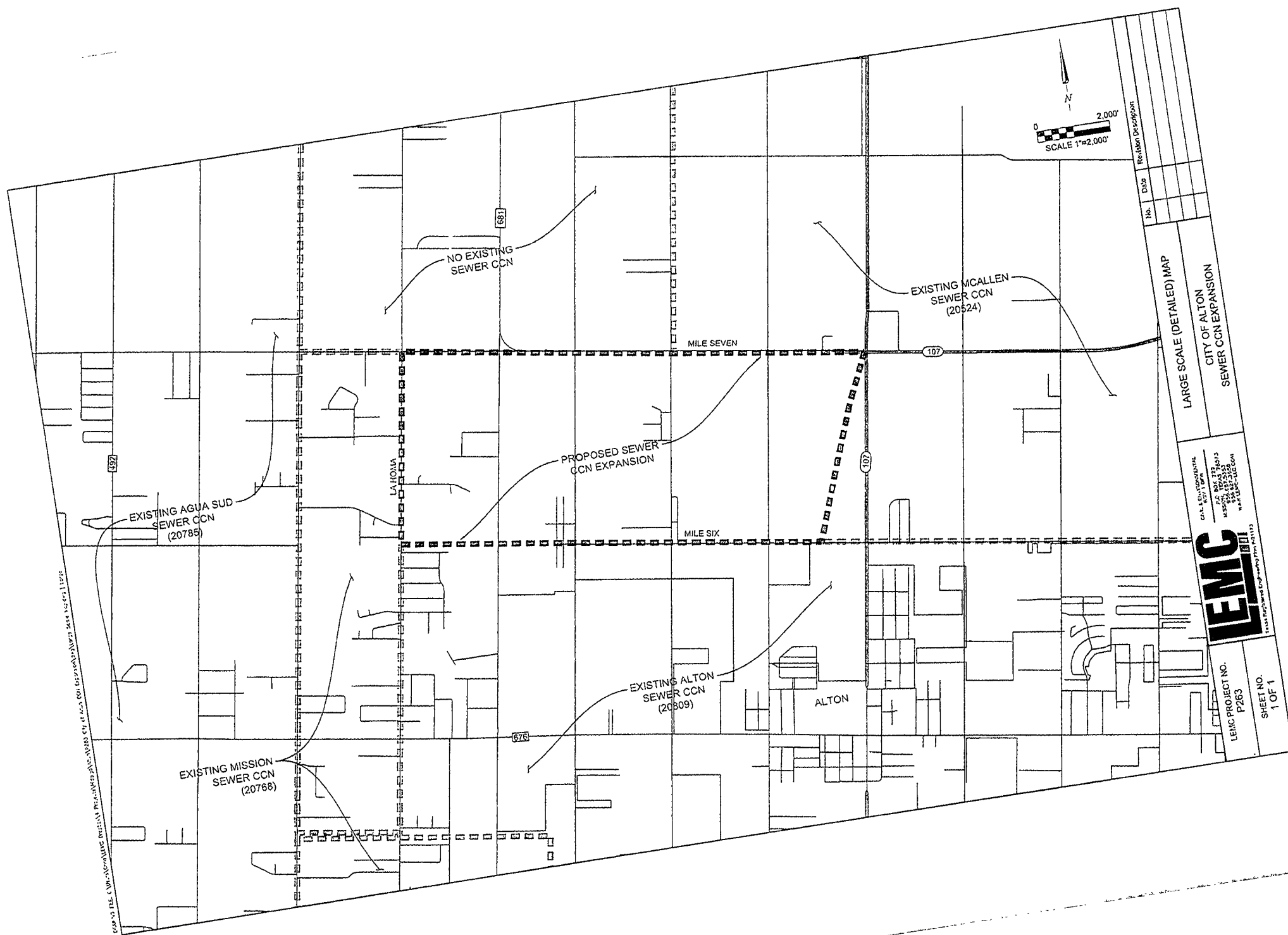

W0100-00-045-0005-00

Owner GARCIA JOSE LUIS & TOMAS & JESUS

Owner Address

Owner Address2 10043 N CONWAY AVE

Owner City MISSION

Owner State TX

Owner Zip 78573

Legal Description WEST ADDN. TO SHARYLAND S1170' LOT 45-5 35.45AC GR 34.54AC NET

Parcel ID W0100-00-047-0005-12

Owner CANTU LORETTA

Owner Address

Owner Address2 PO BOX 1646

Owner City MISSION

Owner State TX

Owner Zip 78573

Legal Description WEST ADDN TO SHARYLAND S990' EXC W400'-N510.50'-S990' LOT 47-5 & S335.28' W660' LOT 47-6 30.16 AC GR 29.94 AC NET

Parcel ID W0100-00-046-0004-00

Owner IZAGUIRRE REAL ESTATE HOLDINGS LLC

Owner Address

Owner Address2 7413 N LA HOMA RD

Owner City MISSION

Owner State TX

Owner Zip 78574

Legal Description WEST ADDN. TO SHARYLAND ALL LOT 46-4 EXC AN IRR TR S385.47'-W345.47' & AN IRR TR N471'-S703.5' LOT 47-3; ALL LOT 47-4 EXC W326.61'-N656.40' EXC CANAL R/OW; S140.05' E1050.52' LOT 48-4 91.80AC GR 90.13AC NET

Record 1

Parcel ID L1100-01-002-0071-00

Owner LA JOYA INDEPENDENT SCHOOL DISTRICT

Owner Address

Owner Address2 201 E EXPRESSWAY 83

Owner City LA JOYA

Owner State TX

Owner Zip 78560

Legal Description LA HOMA RANCH CITRUS GROVES UT NO. 1 LOTS 71 THRU 74 BLK 2 45.77 AC NET

Record 1

Parcel ID L1100-01-002-0075-00

Owner RED ROCK REAL ESTATE DEV GROUP LTD

Owner Address

Owner Address2 4751 S JACKSON RD

Owner City EDINBURG

Owner State TX

Owner Zip 78539

Legal Description LA HOMA RANCH CITRUS GROVES UT NO. 1 ALL LOT 75 & S PART OF LOTS 76 -79 BLK 2 34.22AC NET

5

Property ID	Full Name	Address	Legal Description	City	State	Zipcode
318693	GARCIA JOSE LUIS & TOMAS & JESUS	10043 N CONWAY AVE	WEST ADDN. TO SHARYLAND TRACT SOUTH OF CANAL BEING 17.33 AC-LOT 46-5	MISSION	TX	78573
318695	IZAGUIRRE EDUARDO	7413 N L AHOMA RD	WEST ADDN. TO SHARYLAND AN IRR TR - N618.65'- LOT 46-5 19.75 AC GR 19.47 AC NET	MISSION	TX	78574
318751	SACRAMENTO LAND INVESTMENTS LLC	4616 N CONWAY AVE	WEST ADDN. TO SHARYLAND AN IRR TR W660' -N350.27'-S685.56' & E581.12'-N100'-S642.5' EXC E40.02'-W50'-N80' LOT 47-6 6.57AC NET	MISSION	TX	78573
318749	NGUYEN NAM NGOC	1921 S 46TH STREET	WEST ADDN. TO SHARYLAND N 10-W 20 AC LOT 47-6	MCALLEN	TX	78503
715671	GARZA JESUS & ESMERALDA	10601 N CONWAY AVE	JESMER LOT 2	MISSION	TX	78573
715670	GARZA JESUS & ESMERALDA	10601 N CONWAY AVE	JESMER LOT 1	MISSION	TX	78573
728769	HINOJOSA GABRIEL	PO BOX 2940	WEST ADDN. TO SHARYLAND N375.49'-E580' -W1240' LOT 47-6 5.00AC	MISSION	TX	78573
318826	WAL-MART REAL ESTATE BUSINESS TRUST	2001 SE 10TH STREET	WEST ADDN. TO SHARYLAND AN IRR TR W333.02'- E413.02'- S982.31' LOT 48-6 7.51AC GR 7.243AC NET	BENTONVILLE	AR	72712
1132215	MDC COAST 9 LLC	11995 EL CAMINO REAL	WEST ADDN. TO SHARYLAND AN IRR TR W332.91'-E413.02'-N200.19'-S1182.50' LOT 48-6 1.417 AC	SAN DIEGO	CA	92130
318828	WAL-MART REAL ESTATE BUSINESS TRUST	2001 SE 10TH STREET	WEST ADDN. TO SHARYLAND AN IRR TR W412.25'- E825.27'- S1205.56' LOT 48-6 11.37AC GR 11.04AC NET	BENTONVILLE	AR	72712
318824	MCLAIN JAMES & MATILDE	10225 W MILE 7 RD	WEST ADDN TO SHARYLAND 0.45AC FOR IMPS-E194.37'-W495' LOT 48-6 0.45AC NET	MISSION	TX	78573
318827	MCLAIN JAMES & MATILDE	10225 W MILE 7 RD	WEST ADDN. TO SHARYLAND .07 AC E 5.89 AC W 15 AC LOT 48-6	MISSION	TX	78573
318829	MCLAIN JAMES & MATILDE	10225 W MILE 7 RD	WEST ADDN TO SHARYLAND E194.37'-W495' LOT 48-6 EXC 0.45AC FOR IMPS 5.44AC GR 4.93 AC NET	MISSION	TX	78573
586738	RAF JAM DEVELOPMENT LP	PO BOX 2105	VILLA DE LAS FLORES LOT 14	MISSION	TX	78573
586737	GARCIA MARIA LUISA FLORES	10808 N 103RD STREET	VILLA DE LAS FLORES LOT 13	MISSION	TX	78573
586736	MARTINEZ EMETERIO & NEREYDA M	10802 N 103RD STREET	VILLA DE LAS FLORES LOT 12	MISSION	TX	78573
586735	SALINAS LAURA B & ISAURO SALINAS SR	10706 N 103RD STREET	VILLA DE LAS FLORES LOT 11	MISSION	TX	78573
586734	LOPEZ RUBERN & GUADALUPE	10700 N 103 RD STREET	VILLA DE LAS FLORES LOT 10	MISSION	TX	78573
586733	PEREZ PAUL & REBECA CANTU	10604 N 103RD STREET	VILLA DE LAS FLORES LOT 9	MISSION	TX	78573



586732	GARCIA MARIA LUISA FLORES	10808 N 103RD STREET	VILLA DE LAS FLORES LOT 8	MISSION	TX	78573
586731	ESPINOZA MICHAEL & IMELDA RECIO	10601 B 103RD STREET	VILLA DE LAS FLORES LOT 7	MISSION	TX	78573
586730	GARCIA JOSE LUIS & MARTHA L	10605 N 103RD STREET	VILLA DE LAS FLORES LOT 6	MISSION	TX	78573
586729	GARZA AVIGANEHT	10701 N 103RD STREET	VILLA DE LAS FLORES LOT 5	MISSION	TX	78573
586728	SEGURA ADAN	10707 N 103RD STREET	VILLA DE LAS FLORES LOT 4	MISSION	TX	78573
586727	CANTU JOSE & PERLA	10801 N 103RD STREET	VILLA DE LAS FLORES LOT 3	MISSION	TX	78573
586726	PEREZ ELVIA	10809 N 103RD STREET	VILLA DE LAS FLORES LOT 2	MISSION	TX	78573
586724	RAF JAM DEVELOPMENT LP	PO BOX 2105	VILLA DE LAS FLORES LOT 1	MISSION	TX	78573
318746	CAMTU LORETTA	PO BOX 1646	WEST ADDN. TO SHARYLAND W400'-N510.5'-S990' LOT 47-5 4.69AC GR 4.46AC NET	MISSION	TX	78573
309406	CORTEZ ROSA G	10600 N TROSPER RD	TROSPER HEIGHTS LOT 3	MISSION	TX	78573
309405	CUELLAR JOSEFA	2221 W MAIN AVE	TROSPER HEIGHTS LOT 2	MISSION	TX	78573
309404	LUCIO FAUSTINO	2412 N 46TH STREET	TROSPER HEIGHTS LOT 1	MCALLEN	TX	78501
318819	SCHUCK FARMS LLC	PO BOX 572	WEST ADDN TO SHARYLAND AN IRR TR E832.85' LOT 48-5 20.87AC NET	MISSION	TX	78573
318819	SCHUCK FARMS LLC	PO BOX 572	WEST ADDN TO SHARYLAND AN IRR TR E832.85' LOT 48-5 20.87AC NET	MISSION	TX	78573
504083	VILLARREAL JOSE L & MARIA	10654 N TROSPER RD	TROSPER HEIGHTS NORTH LOT 8	MISSION	TX	78573
504082	GALVAN AMANDA & DOMINGO JR	10704 N TROSPER RD	TROSPER HEIGHTS NORTH LOT 7	MISSION	TX	78573
504081	LOERA RAMULO * ENEDILIA	10720 N TROSPER RD	TROSPER HEIGHTS NORTH LOT 6	MISSION	TX	78573
504080	ESTRADA ARELY	10730 N TROSPER RD	TROSPER HEIGHTS NORTH LOT 5	MISSION	TX	78573
504079	MARTINEZ ABEL M & ARMANDINA C	10746 N TROPSE RD	TROSPER HEIGHTS NORTH LOT 4	MISSION	TX	78573
504078	GARZA JAVIER & SAN JUANITA S	10760 N TROPSE RD	TROSPER HEIGHTS NORTH LOT 3	MISSION	TX	78573
504077	LOPEZ JUAN M & SARA M	10800 N TROPSE RD	TROSPER HEIGHTS NORTH LOT 2	MISSION	TX	78573
504076	LOPEZ LAZARO G & ISABEL	10806 N TROSPER RD	TROSPER HEIGHTS NORTH LOT 1	MISSION	TX	78573
318819	SCHUCK FARMS LLC	PO BOX 572	WEST ADDN TO SHARYLAND AN IRR TR E832.85' LOT 48-5 20.87AC NET	MISSION	TX	78573
318819	SCHUCK FARMS LLC	PO BOX 572	WEST ADDN TO SHARYLAND AN IRR TR E832.85' LOT 48-5 20.87AC NET	MISSION	TX	78573
570868	RAMOS ELVIRA	10870 N TROPSE RD	WEST ADDN. TO SHARYLAND 0.44AC-E131'-W367.65'-S195.39'-N730' IRR TR-LOT 48-5 A/K/A TR-1	MISSION	TX	78573

1128599	RAMIREZ MERISAH I & CECILIO VEGA	16505 DATE PALM DR	EDUARDOS NO. 17 LOT 51	PENITAS	TX	78576
1128598	HERNANDEZ LUIS ALBERTO	7220 TRAVIS NEAL	EDUARDOS NO. 17 LOT 50	MISSION	TX	78574
1128597	BARRERA JUAN MIGUEL	1705 ST JUDE AVE	EDUARDOS NO. 17 LOT 49	ALTON	TX	78573
1128596	IZAGUIRRE REAL ESTATE LLC	7413 N LA HOMA RD	EDUARDOS NO. 17 LOT 48	MISSION	TX	78574
1128595	BAUTISTA CARLOS & VENESSA MORA	4004 WHITE OAK	EDUARDOS NO. 17 LOT 47	MISSION	TX	78573
1128594	SILVA-GUZMAN BERNARDINO	713 W CAMPECHE AVE	EDUARDOS NO. 17 LOT 46	ALTON	TX	78573
1128593	MARQUEZ PRISCILLA	2914 N 65TH ST	EDUARDOS NO. 17 LOT 45	MISSION	TX	78574
167444	UNITED IRRIGATION DISTRICT	PO BOX 867	EL PARAISO LOT 1	MISSION	TX	78573
167445	ALEMAN JUANITA	2020 N MONTANA ST	EL PARAISO LOT 2	MISSION	TX	78573
167446	PEREZ LETICIA	2016 N MONTANA ST	EL PARAISO LOT 3	MISSION	TX	78573
167447	LARA DORA & MARCO	2012 N MONTANA ST	EL PARAISO LOT 4	MISSION	TX	78573
167448	ESPINOZA JOSE	2008 N MONTANA ST	EL PARAISO LOT 5	MISSION	TX	78573
167449	RODRIGUEZ CONSUELO PENA	2004 N MONTANA ST	EL PARAISO LOT 6 & 7	MISSION	TX	78573
167451	OCHOA JOSEFINA	1922 N MONTANA ST	EL PARAISO LOT 8	MISSION	TX	78573
167452	LOS COMPADRES DEV CO	1918 N MONTANA ST	EL PARAISO LOT 9	MISSION	TX	78573
167453	GONZALEZ ESPERANZA	1914 N MONTANA ST	EL PARAISO LOT 10	MISSION	TX	78573
167454	CASTANEDA GILBERTO & KATHERIN	1714 N MONTANA ST	EL PARAISO LOT 11	MISSION	TX	78573
167455	REYES ROSA	1904 N MONTANA ST	EL PARAISO LOT 12	ALTON	TX	78573
167456	GOMEZ LUIS ARTURO	1902 N MONTANA ST	EL PARAISO LOT 13	MISSION	TX	78573
167457	FLORES MARIA ANGELA & ISMAEL	148 EAST ST	EL PARAISO LOT 14	MORGAN	MN	56266
167458	RAMIREZ MARIA ROSA	1828 N MONTANA ST	EL PARAISO LOT 15	MISSION	TX	78573
167459	AREVALOS ARMANDO	1824 N MONTANA ST	EL PARAISO LOT 16	MISSION	TX	78573
167460	CRUZ MIGUEL & SILVINA	1820 N MONTANA ST	EL PARAISO LOT 17	MISSION	TX	78573
167461	ISIDRO JORGE & MARIA M	1808 N MONTANA ST	EL PARAISO LOT 18	MISSION	TX	78573
167462	NINO HORTENCIA & SERGIO	1804 N MONTANA ST	EL PARAISO LOT 19	MISSION	TX	78573
167463	VELASQUEZ MANUEL & ALMA	1722 N MONTANA ST	EL PARAISO LOT 20	MISSION	TX	78573
167464	VELASQUEZ MANUEL & ALMA	1722 N MONTANA ST	EL PARAISO LOT 21	MISSION	TX	78573
167465	CRUZ GONZALO	1718 N MONTANA ST	EL PARAISO LOT 22	MISSION	TX	78573

705785	RAMIREZ RICARDO	2208 W MILE 6 RD	KENWOOD ESTATES PH 5 LOT 27	MISSION	TX	78574
705784	ALVARADO MARIA DE LA LUZ	2212 W MILE 6 RD	KENWOOD ESTATES PH 5 LOT 26	MISSION	TX	78574
705786	AGUILAR ANSELMO JR & BRENDA Y	2204 W MILE 6 RD	KENWOOD ESTATES PH 5 LOT 28	MISSION	TX	78574
705787	ACEVEDO PERLA E CANTU	2200 W MILE 6 RD	KENWOOD ESTATES PH 5 LOT 29	MISSION	TX	78574
209588	IZAGUIRRE DIANA L	2613 ZURICH	LA HOMA RANCH CITRUS GROVES UT NO. 1 AN IRR TR S387.38'-W429.66' LOT 67 INCLUDING ABND CANAL BTWN LOTS 66 & 67 2.69AC GR 2.48AC NET	MCALLEN	TX	78504
817365	IZAGUIRRE REAL ESTATE HOLDINGS LLC	PO BOX 3372	EDUARDO'S NO. 10 LOT 60	MISSION	TX	78573
817364	BUENTELLO JESSICA L & DANIEL HERRERA-BEAR	2811 MILAN DR	EDUARDO'S NO. 10 LOT 59	MISSION	TX	78674
817363	FUENTES- AGUILAR SAUL RODRIGUEZ ANTONIO	2807 MILAN DR	EDUARDO'S NO. 10 LOT 58	MISSION	TX	78574
817362		6103 ELSA DR	EDUARDO'S NO. 10 LOT 57	MISSION	TX	78574
817361	QUINONES JOSE ANTONIO	7419 MADRID DR	EDUARDO'S NO. 10 LOT 56	MISSION	TX	78574
817360	VASQUEZ RAMIRO JR	918 ALEJANDRA ST	EDUARDO'S NO. 10 LOT 55	MISSION	TX	78574
817359	PUENTE JESSICA	4216 TEXACANA LN	EDUARDO'S NO. 10 LOT 54	MISSION	TX	78572
817358	GOMEZ SERGIO	217 N INSPIRATION BLVD	EDUARDO'S NO. 10 LOT 53	MISSION	TX	78573
817357	ARCE MIGUEL A & PAULA M	7315 MADRID DR 7311 MADRID DR	EDUARDO'S NO. 10 LOT 52	MISSION	TX	78574
817356	ORTIZ MARIA E & ALMA L CONTADOR		EDUARDO'S NO. 10 LOT 51	MISSION	TX	78574
817355	GOMEZ BRIGIDA LUGO & ROSA M HERNANDEZ-SANTIA	5900 W 7 1/2 MILE RD	EDUARDO'S NO. 10 LOT 50	MISSION	TX	78574
817354	RODRIGUEZ CARLOS G & GRICELDA BRIONES	7312 MADRID DR	EDUARDO'S NO. 10 LOT 49	MISSION	TX	78574
817353	HERNANDEZ-RODRIGUEZ GUSTAVO	2400 ASHLEY AVE	EDUARDO'S NO. 10 LOT 48	MISSION	TX	78574



Prop ID	Owner Name	Address	Legal Description	City	State	Zip Code
728908	O'REILYS AUTO PARTS	PO BOX 9167	THE HUTTON #7 LOT 1	SPRINGFIELD	MO	65801
728911	HUTTON BASE CAMP	736 CHERRY ST.	THE HUTTON #7 LOT 2	CHATTANOOGA	TN	37402
847004	SUBHASH & SAROJINI BOSE LP	7007 N 1ST LN	LA HOMA CROSSING PH 1 LOT 11	MCALLEN	TX	78504
847003	LA FE LLC	2525 W TRENTON RD	LA HOMA CROSSING PH 1 LOT 10	EDINBURG	TX	78539
847002	MELENDEZ SILVIA O	8302 E STATE HIGHWAY 107	LA HOMA CROSSING PH 1 LOT 9	EDINBURG	TX	78542
847001	ORDUNO SILVIA MELENDEZ	8302 EAST HWY 107	LA HOMA CROSSING PH 1 LOT 8	EDINBURG	TX	78542
847000	YUCAS PROPERTIES LP	5219 N MCCOLL RD	LA HOMA CROSSING PH 1 LOT 7	MCALLEN	TX	78504
846999	GONZALEZ MARITZA I	4801 COMANCHES DR	LA HOMA CROSSING PH 1 LOT 6	MERCEDES	TX	78570
846998	HERNANDEZ ALFREDO CARL DBA PALMVIEW USED APPLIANCES	7005 PRADERA LN	LA HOMA CROSSING PH 1 LOT 5	PALMVIEW	TX	74050
846997	SANCHEZ CESAR H	7928 MIST FLOWER ST	LA HOMA CROSSING PH 1 LOT 4	MISSION	TX	78574
846996	ROCHA RICARDO JR	1005 JENNA CIRCLE LOT 12	LA HOMA CROSSING PH 1 LOT 3	PALMHURST	TX	78573
846995	OLIVARES JENNIFER G & THANIA B	10920 KAREN ST	LA HOMA CROSSING PH 1 LOT 2	MISSION	TX	78574
846994	RODRIGUEZ GEORGE & MARIA DE JESUS GARCIA	1609 TULIPAN	LA HOMA CROSSING PH 1 LOT 1	MISSION	TX	78572
209666	SALINAS GUMARO C & ARLENE	2403 W MILE 7	LA HOMA RANCH CITRUS GROVES UT NO. 1 E174.98'-N750' LOT 77 BLK 3 3.01AC GR 2.67AC NET	MISSION	TX	70693
209663	JUAN I MENDOZA	5000 S 33RD ST	LA HOMA RANCH CITRUS GROVES UT NO. 1 W179.2'-N750' LOT 76 BLK 3 3.09AC GR 2.72AC NET	MCALLEN	TX	78503
539025	CANTU REYNALDO & MARIA G	2215 W MILE 7 RD	LA HOMA RANCH CITRUS GROVES UT NO. 1 0.50AC-NW COR FOR IMPS- W50.6'-N750' LOT 75 BLK 3 0.50AC GR 0.41AC NET	MISSION	TX	78574
344728	LOPEZ RUTH	8245 N MOOREFIELD RD	MOOREFIELD ACRES LOT 1	MISSION	TX	78574
344729	LOPEZ RUTH	8245 N MOOREFIELD	MOOREFIELD ACRES LOT 2	MISSION	TX	78574
344730	RYL INVESTMENTS LLC	2017 S 32ND ST	MOOREFIELD ACRES LOT 3	MCALLEN	TX	78503
344731	RYL INVESTMENTS LLC	2017 S 32ND ST	MOOREFIELD ACRES LOT 4	MCALLEN	TX	78503
344732	LOPEZ RUTH	8245 N MOOREFIELD	MOOREFIELD ACRES LOT 5	MISSION	TX	78574
847005	RED ROCK REAL ESTATE DEV GROUP LTD	4751 S JACKSON RD	LA HOMA CROSSING PH 1 LOT 12	EDINBURG	TX	78539
847006	RED ROCK REAL ESTATE DEV GROUP LTD	4751 S JACKSON RD	LA HOMA CROSSING PH 1 LOT 13	EDINBURG	TX	78539
814986	RED ROCK REAL ESTATE DEV GROUP LTD	4751 S JACKSON RD	LA HOMA RANCH CITRUS GROVES UT NO. 1 ALL LOT 75 & S PART OF LOTS 76 -79 BLK 2 34.22AC NET	EDINBURG	TX	78539



209665	RED ROCK REAL ESTATE DEV GROUP LTD	4751 S JACKSON RD	LA HOMA RANCH CITRUS GROVES UT NO. 1 S504.84' LOT 77 BLK 3 3.80AC NET	EDINBURG	TX	78539
209655	HETRICK DAVID L & HORTENCIA	1400 PRIMROSE AVE	LA HOMA RANCH CITRUS GROVES UT NO. 1 W691.98'-E991.98'-N174.84' LOT 74 W82'-S147.4' LT 75 & S147.4' LT 76 & E174.98'-S147.4' LT 77 BLK 3 5.12AC NET	MCALLEN	TX	78504
209654	HANCOCK DAVID LEE	8531 LITTLE SWIFT CIR	LA HOMA RANCH CITRUS GROVES UT NO. 1 0.22AC-E300'-N174.84' LOT 74 BLK 3 0.22AC NET	JACKSONVILLE	FL	32256
209653	RED ROCK REAL ESTATE DEV GROUP LTD	4751 S JACKSON RD	LA HOMA RANCH CITRUS GROVES UT NO. 1 W328.02' LOT 74 BLK 3 4.97AC NET	EDINBURG	TX	78539
209656	MUNIZ JUAN & JOANNA SMITH	5219 N MCCOLL	LA HOMA RANCH CITRUS GROVES UT NO. 1 E991.98'-S485.16' LOT 74 BLK 3 11.05 AC GR 10.71 AC NET	MCALLEN	TX	78504
209597	LA JOYA INDEPENDENT SCHOOL DISTRICT	201 E EXPRESSWAY 83	LA HOMA RANCH CITRUS GROVES UT NO. 1 LOTS 71 THRU 74 BLK 2 45.77 AC NET	LA JOYA	TX	78560
209651	YUCAS PROPERTIES LP	5219 N MCCOLL RD	LA HOMA RANCH CITRUS GROVES UT NO. 1 LOT 73 BLK 3 10AC NET	MCALLEN	TX	78504
561566	OLIVAREZ ANGELICA M & OZIEL D	2306 MARC DR	MOOREFIELD HEIGHTS LOT 42	MISSION	TX	78574
561565	MORENO PORFIRIO G	2202 MARC DR	MOOREFIELD HEIGHTS LOT 41	MISSION	TX	78574
561564	TREVINO MARIA EVELIA	3725 MILE 9 N	MOOREFIELD HEIGHTS LOT 40	MERCEDES	TX	78570
561563	LOPEZ CONSUELO	2206 MARC DR	MOOREFIELD HEIGHTS LOT 39	MISSION	TX	78574
561562	LUNA JOSE JUAN & MA DE JESUS	2208 MARC DR	MOOREFIELD HEIGHTS LOT 38	MISSION	TX	78574
561561	CONTRERAS HECTOR	1420 NIGHTINGALE AVE	MOOREFIELD HEIGHTS LOT 37	MCALLEN	TX	78504
561560	SANCHEZ MAIRA G	2212 MARC DR	MOOREFIELD HEIGHTS LOT 36	MISSION	TX	78574
561559	TREVINO JESUS & ROSA MARIA	2214 MARC DR	MOOREFIELD HEIGHTS LOT 35	MISSION	TX	78574
561558	CERDA DANIEL H & REGINA RAMIREZ	2216 MARC DR APT B	MOOREFIELD HEIGHTS LOT 34	MISSION	TX	78574
561557	TORRES FRANCISCO	2300 MARC DR	MOOREFIELD HEIGHTS LOT 33	MISSION	TX	78574
561556	SANCHEZ JOSE G & MA ELENA	2303 MARC DR	MOOREFIELD HEIGHTS LOT 32	MISSION	TX	78574
561555	ALMAGUER MARIA J	2304 MARC DR	MOOREFIELD HEIGHTS LOT 31	MISSION	TX	78574
561554	OLIVAREZ OZIEL & ANGELICA M	2306 MARC DR	MOOREFIELD HEIGHTS LOT 30	MISSION	TX	78574
561553	OLIVAREZ REYESA ANGELICA OLIVAREZ	2306 MARC DR	MOOREFIELD HEIGHTS LOT 29	MISSION	TX	78574
561552	ROJAS HUGO & SAMANTHA AGUILAR	2310 MARC DR	MOOREFIELD HEIGHTS LOT 28	MISSION	TX	78574
561551	MARTINEZ GABRIEL & MA ESTRELLA	7813 DANIEL DR	MOOREFIELD HEIGHTS LOT 27	MISSION	TX	78574