



Control Number: 50251



Item Number: 80

Addendum StartPage: 0

DOCKET NO. 50251

RECEIVED

2021 MAR -2 PM 12:12
BEFORE THE
PUBLIC UTILITY COMMISSION
FILED IN CLERK

APPLICATION OF JRM WATER LLC §
AND CSWR-TEXAS UTILITY §
OPERATING COMPANY, LLC FOR §
SALE, TRANSFER, OR MERGER OF §
FACILITIES AND CERTIFICATE §
RIGHTS IN VICTORIA COUNTY §

PUBLIC UTILITY COMMISSION
OF TEXAS

**JOINT SUPPLEMENTAL MOTION TO ADMIT EVIDENCE
AND PROPOSED NOTICE OF APPROVAL**

COME NOW JRM Water LLC (“JRM Water”) and CSWR-Texas Utility Operating Company, LLC (“CSWR Texas”) (collectively, “the Applicants”), together with the Staff of the Public Utility Commission of Texas (“Staff”) (collectively, “the Parties”), and file this Joint Supplemental Motion to Admit Evidence and Proposed Notice of Approval. In support thereof, the Parties show the following:

I. BACKGROUND

On January 11, 2021, the Applicants filed closing documents reflecting the consummation of CSWR Texas’ acquisition of JRM Water’s facilities and certificated service area. Commission Staff filed its recommendation on January 26, 2021 recommending that the Applicants’ closing documentation be found sufficient. On January 27, 2021, the administrative law judge (“ALJ”) filed Order No. 12 finding the closing documents to be sufficient and requiring the parties to jointly file a Proposed Notice of Approval by March 2, 2021. Therefore, this pleading is timely filed.

II. JOINT SUPPLEMENTAL MOTION TO ADMIT EVIDENCE

The Parties move to admit the following items into the record evidence of this proceeding:

1. Applicants’ Bill of Sale filed on January 11, 2021 (Interchange Item No. 73);
2. Commission Staff’s recommendation on the sufficiency of closing documents filed January 26, 2021 (Interchange Item No. 74);
3. Applicants’ consent forms filed on February 19, 2021 (Interchange Item No. 78);

4. Applicants' affidavit regarding customer deposits filed on February 19, 2021 (Interchange Item No. 77); and
5. the attached map, certificate, and tariff.

III. PROPOSED NOTICE OF APPROVAL

The Parties move for adoption of the attached Proposed Notice of Approval.

IV. CONCLUSION

The Parties respectfully request that the items listed above be admitted into the record of this proceeding as evidence and that the attached Proposed Notice of Approval be adopted. For convenience purposes, a copy is attached in its native format.

Respectfully submitted,

ATTORNEYS FOR CSWR, LLC

L. Russell Mitten
General Counsel
Central States Water Resources, Inc.
1650 Des Peres Rd., Suite 303
St. Louis, MO 63131
(314) 380-8595
(314) 763-4743 (Fax)

By: 

Evan D. Johnson
State Bar No. 24065498
Kate Norman
State Bar No. 24051121
C. Glenn Adkins
State Bar No. 24103097
Coffin Renner LLP
1011 W. 31st Street
Austin, Texas 78705
(512) 879-0900
(512) 879-0912 (fax)

**PUBLIC UTILITY COMMISSION OF
TEXAS LEGAL DIVISION**

Rachelle Nicolette Robles
Division Director

Heath D. Armstrong
Managing Attorney

/s/ Rustin Tawater
Rustin Tawater
State Bar No. 24110430
1701 N. Congress Avenue
P.O. Box 13326
Austin, Texas 78711-3326
(512) 936-7290
(512) 936-7268 (facsimile)
rustin.tawater@puc.texas.gov

CERTIFICATE OF SERVICE

I hereby certify that on this 2nd day of March 2021, notice of the filing of this document was provided to all parties of record via electronic mail in accordance with the Order Suspending Rules, issued in Project No. 50664.

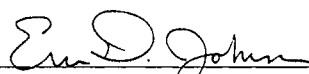

Evan D. Johnson

CSWR-Texas Utility Operating Company, LLC
Portion of Water CCN No. 13290
PUC Docket No. 50251
Transferred all of JRM Water, LLC, CCN No. 11548 in Victoria County

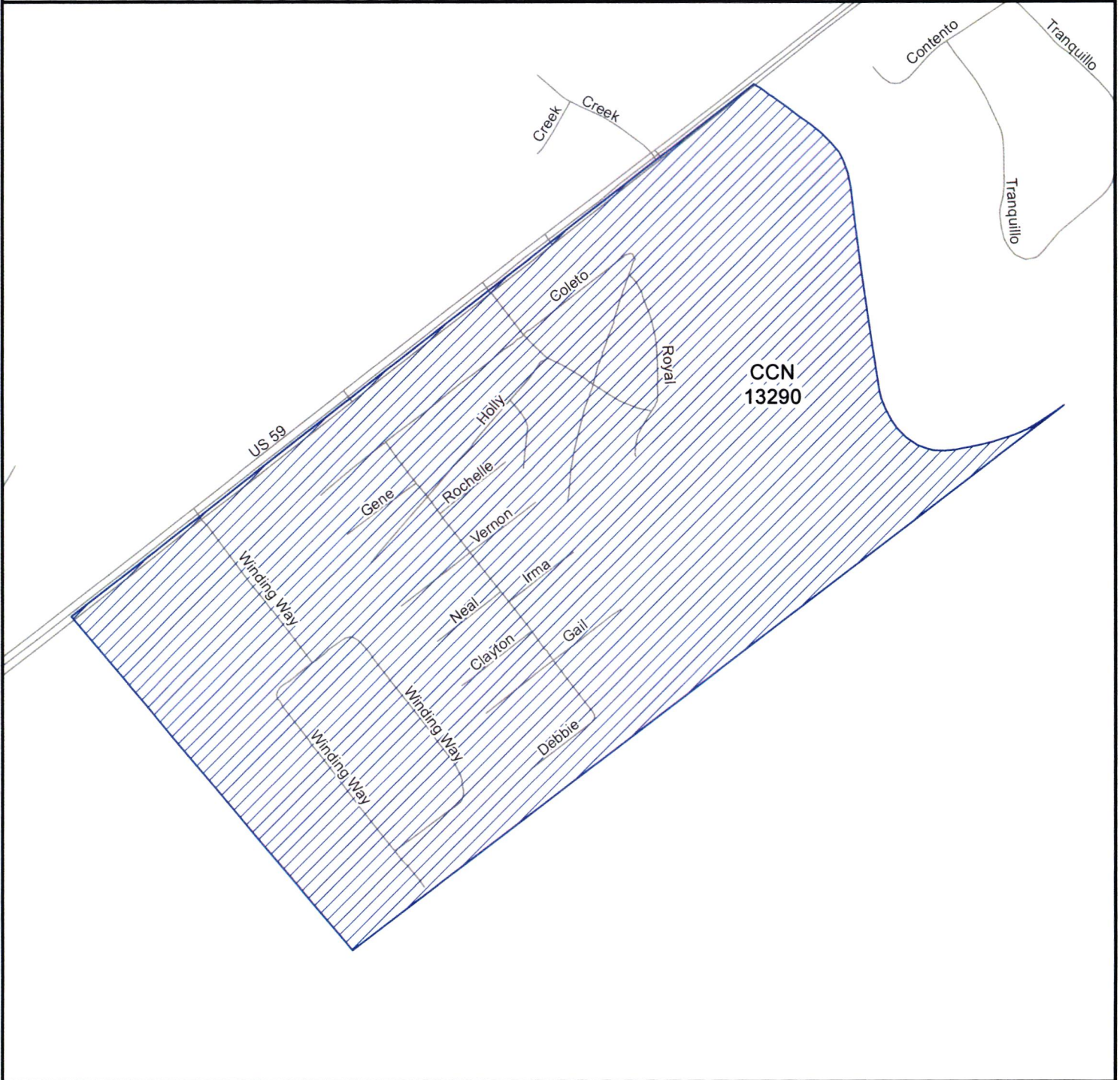

Public Utility Commission of Texas
1701 N. Congress Ave
Austin, TX 78701

Water CCN



13290 - CSWR-Texas Utility Operating Company, LLC



Map by: Komal Patel
Date created: September 1, 2020
Project Path: n:\finalmapping\
50251CSWR.mxd



Public Utility Commission of Texas

By These Presents Be It Known To All That

CSWR-Texas Utility Operating Company, LLC

having obtained certification to provide water utility service for the convenience and necessity of the public, and it having been determined by this Commission that the public convenience and necessity would in fact be advanced by the provision of such service, CSWR-Texas Utility Operating Company, LLC is entitled to this

Certificate of Convenience and Necessity No. 13290

to provide continuous and adequate water utility service to that service area or those service areas in Aransas, Parker, Victoria, and Wilson Counties as by final Order or Orders duly entered by this Commission, which Order or Orders resulting from Docket No. 50251 are on file at the Commission offices in Austin, Texas; and are matters of official record available for public inspection; and be it known further that these presents do evidence the authority and the duty of CSWR-Texas Utility Operating Company, LLC to provide such utility service in accordance with the laws of this State and Rules of this Commission, subject only to any power and responsibility of this Commission to revoke or amend this Certificate in whole or in part upon a subsequent showing that the public convenience and necessity would be better served thereby.



WATER UTILITY TARIFF

Docket Number: 50251

CSWR – Texas Utility Operating Company, LLC
(Utility Name)

1650 Des Peres Rd Suite 303
(Business Address)

St. Louis, MO 63131
(City, State, Zip Code)

(866) 301-7725
(Area Code/Telephone)

This tariff is effective for utility operations under the following Certificate of Convenience and Necessity:

13290

This tariff is effective in the following counties:

Aransas, Victoria, Parker and Wilson

This tariff is effective in the following cities or unincorporated towns (if any):

None

This tariff is effective in the following subdivisions or public water systems:

Coletto Water Company, Shady Oaks Subdivision: PWS ID No. 2350036

North Victoria Utilities: PWS ID No. 2350049

Copano Heights Unit 1 & 2, Water System: PWS ID No. 0040017

Treetops Phase 1: PWS ID No. 1840134

Arrowhead Water System: PWS ID No. 2470025

Hickory Hill Water: PWS ID NO. 2470018

Shady Oaks Water Company: PWS No. 2470017

C Willow Water Company (Oak Hollow Estates, Oak Hollow Park): PWS ID No. 2470019

TABLE OF CONTENTS

The above utility lists the following sections of its tariff (if additional pages are needed for a section, all pages should be numbered consecutively):

SECTION 1.0 -- RATE SCHEDULE	2
SECTION 2.0 -- SERVICE RULES AND REGULATIONS	4
SECTION 3.0 -- EXTENSION POLICY	10

APPENDIX A -- DROUGHT CONTINGENCY PLAN

APPENDIX B -- SAMPLE SERVICE AGREEMENT

SECTION 1.0 -- RATE SCHEDULE

Section 1.01 - Rates

<u>Meter Size</u>	<u>Monthly Minimum Charge</u>	<u>Gallorage Charge</u>
5/8" or 3/4"	<u>\$28.00</u> (Includes 0 gallons)	<u>\$3.00</u> per 1000 gallons thereafter

FORM OF PAYMENT: The utility will accept the following forms of payment:

Cash Check Money Order Credit Card _____ Other (specify _____)

THE UTILITY MAY REQUIRE EXACT CHANGE FOR PAYMENTS AND MAY REFUSE TO ACCEPT PAYMENTS MADE USING MORE THAN \$1.00 IN SMALL COINS. A WRITTEN RECEIPT WILL BE GIVEN FOR CASH PAYMENTS.

REGULATORY ASSESSMENT..... 1.0%
PUC RULES REQUIRE THE UTILITY TO COLLECT A FEE OF ONE PERCENT OF THE RETAIL MONTHLY BILL AND TO REMIT THE FEE TO THE TCEQ.

Section 1.02 - Miscellaneous Fees

TAP FEE..... \$350.00
TAP FEE COVERS THE UTILITY'S COSTS FOR MATERIALS AND LABOR TO INSTALL A STANDARD RESIDENTIAL 5/8" or 3/4" METER. AN ADDITIONAL FEE TO COVER UNIQUE COSTS IS PERMITTED IF LISTED

TAP FEE (Unique costs) Actual Cost
FOR EXAMPLE, A ROAD BORE FOR CUSTOMERS OUTSIDE OF SUBDIVISIONS OR RESIDENTIAL AREAS. ON THIS TARIFF.

TAP FEE (Large meter) Actual Cost
TAP FEE IS THE UTILITY'S ACTUAL COST FOR MATERIALS AND LABOR FOR METER SIZE INSTALLED.

METER RELOCATION FEE..... Actual Cost to Relocate Meter, Not to Exceed Tap Fee
THIS FEE MAY BE CHARGED IF A CUSTOMER REQUESTS THAT AN EXISTING METER BE RELOCATED.

METER TEST FEE..... \$25.00
THIS FEE WHICH SHOULD REFLECT THE UTILITY'S COST MAY BE CHARGED IF A CUSTOMER REQUESTS A SECOND METER TEST WITHIN A TWO-YEAR PERIOD AND THE TEST INDICATES THAT THE METER IS RECORDING ACCURATELY. THE FEE MAY NOT EXCEED \$25.

SECTION 1.0 - RATE SCHEDULE (CONTINUED)

RECONNECTION FEE

THE RECONNECT FEE MUST BE PAID BEFORE SERVICE CAN BE RESTORED TO A CUSTOMER WHO HAS BEEN DISCONNECTED FOR THE FOLLOWING REASONS (OR OTHER REASONS LISTED UNDER SECTION 2.0 OF THIS TARIFF):

- a) Nonpayment of bill (Maximum \$25.00).....\$25.00
- b) Customer's request that service be disconnected.....\$25.00

TRANSFER FEE.....\$10.00

THE TRANSFER FEE WILL BE CHARGED FOR CHANGING AN ACCOUNT NAME AT THE SAME SERVICE LOCATION WHEN THE SERVICE IS NOT DISCONNECTED

LATE CHARGE (EITHER \$5.00 OR 10% OF THE BILL)..... 10%

PUC RULES ALLOW A ONE-TIME PENALTY TO BE CHARGED ON DELINQUENT BILLS. A LATE CHARGE MAY NOT BE APPLIED TO ANY BALANCE TO WHICH THE PENALTY WAS APPLIED IN A PREVIOUS BILLING.

RETURNED CHECK CHARGE.....\$35.00

RETURNED CHECK CHARGES MUST BE BASED ON THE UTILITY'S DOCUMENTABLE COST.

CUSTOMER DEPOSIT RESIDENTIAL (Maximum \$50).....\$50.00

COMMERCIAL & NON-RESIDENTIAL DEPOSIT.....1/6TH OF ESTIMATED ANNUAL BILL

GOVERNMENTAL TESTING, INSPECTION AND COSTS SURCHARGE

WHEN AUTHORIZED IN WRITING BY PUC AND AFTER NOTICE TO CUSTOMERS, THE UTILITY MAY INCREASE RATES TO RECOVER INCREASED COSTS FOR INSPECTION FEES AND WATER TESTING. [16 TAC § 24.25(b)(2)(G)]

LINE EXTENSION AND CONSTRUCTION CHARGES:

REFER TO SECTION 3.0--EXTENSION POLICY FOR TERMS, CONDITIONS, AND CHARGES WHEN NEW CONSTRUCTION IS NECESSARY TO PROVIDE SERVICE.

SECTION 1.0 -- RATE SCHEDULE

Section 1.01 - Rates

<u>Meter Size</u>	<u>Monthly Minimum Charge</u>	<u>Gallage Charge</u>
5/8"	\$44.81 (Includes 1,000 gallons)	\$2.88 per 1000 gallons

FORM OF PAYMENT: The utility will accept the following forms of payment:
Cash , Check , Money Order , Credit Card , Other (specify)
THE UTILITY MAY REQUIRE EXACT CHANGE FOR PAYMENTS AND MAY REFUSE TO ACCEPT PAYMENTS MADE USING MORE THAN \$1.00 IN SMALL COINS. A WRITTEN RECEIPT WILL BE GIVEN FOR CASH PAYMENTS.

REGULATORY ASSESSMENT..... 1.0%
PUC RULES REQUIRE THE UTILITY TO COLLECT A FEE OF ONE PERCENT OF THE RETAIL MONTHLY BILL AND TO REMIT FEE TO THE TCEQ.

Section 1.02 - Miscellaneous Fees

TAP FEE.....\$600.00
TAP FEE COVERS THE UTILITY'S COSTS FOR MATERIALS AND LABOR TO INSTALL A STANDARD RESIDENTIAL 5/8" or 3/4" METER. AN ADDITIONAL FEE TO COVER UNIQUE COSTS IS PERMITTED IF LISTED ON THIS TARIFF.

TAP FEE (Unique costs)Actual Cost
FOR EXAMPLE, A ROAD BORE FOR CUSTOMERS OUTSIDE OF SUBDIVISIONS OR RESIDENTIAL AREAS.

TAP FEE (Large meter)Actual Cost
TAP FEE IS THE UTILITY'S ACTUAL COST FOR MATERIALS AND LABOR FOR METER SIZE INSTALLED.

METER RELOCATION FEEActual Relocation Cost, Not to Exceed Tap Fee
THIS FEE MAY BE CHARGED IF A CUSTOMER REQUESTS THAT AN EXISTING METER BE RELOCATED.

METER TEST FEE\$25.00
THIS FEE WHICH SHOULD REFLECT THE UTILITY'S COST MAY BE CHARGED IF A CUSTOMER REQUESTS A SECOND METER TEST WITHIN A TWO-YEAR PERIOD AND THE TEST INDICATES THAT THE METER IS RECORDING ACCURATELY. THE FEE MAY NOT EXCEED \$25.

SECTION 1.0 – RATE SCHEDULE (Continued)

RECONNECTION FEE

THE RECONNECT FEE MUST BE PAID BEFORE SERVICE CAN BE RESTORED TO A CUSTOMER WHO HAS BEEN DISCONNECTED FOR THE FOLLOWING REASONS (OR OTHER REASONS LISTED UNDER SECTION 2.0 OF THIS TARIFF):

- a) Nonpayment of bill (Maximum \$25.00).....\$25.00
- b) Customer’s request that service be disconnected\$45.00

TRANSFER FEE.....\$25.00

THE TRANSFER FEE WILL BE CHARGED FOR CHANGING AN ACCOUNT NAME AT THE SAME SERVICE LOCATION WHEN THE SERVICE IS NOT DISCONNECTED

LATE CHARGE (EITHER \$5.00 OR 10% OF THE BILL)\$5.00

PUC RULES ALLOW A ONE-TIME PENALTY TO BE CHARGED ON DELINQUENT BILLS. A LATE CHARGE MAY NOT BE APPLIED TO ANY BALANCE TO WHICH THE PENALTY WAS APPLIED IN A PREVIOUS BILLING.

RETURNED CHECK CHARGE\$28.00

RETURNED CHECK CHARGES MUST BE BASED ON THE UTILITY’S DOCUMENTABLE COST.

CUSTOMER DEPOSIT RESIDENTIAL (Maximum \$50).....\$50.00

COMMERCIAL & NON-RESIDENTIAL DEPOSIT 1/6TH OF ESTIMATED ANNUAL BILL

GOVERNMENTAL TESTING, INSPECTION AND COSTS SURCHARGE:

WHEN AUTHORIZED IN WRITING BY PUC AND AFTER NOTICE TO CUSTOMERS, THE UTILITY MAY INCREASE RATES TO RECOVER INCREASED COSTS FOR INSPECTION FEES AND WATER TESTING. [16 TAC § 24.25(b)(2)(G)]

LINE EXTENSION AND CONSTRUCTION CHARGES:

REFER TO SECTION 3.0--EXTENSION POLICY FOR TERMS, CONDITIONS, AND CHARGES WHEN NEW CONSTRUCTION IS NECESSARY TO PROVIDE SERVICE.

SECTION 1.0 -- RATE SCHEDULE

Section 1.01 - Rates

<u>Meter Size:</u>	<u>Monthly Minimum Charge</u>	<u>Gallonge Charge</u>
5/8" or 3/4"	\$31.91 (including 0 gallons)	\$6.60* per 1,000 gallons
3/4"	\$47.87	
1"	\$79.78	
1½"	\$159.55	
2"	\$255.28	
3"	\$478.65	
4"	\$797.75	

*The above gallonge rate includes an increase of \$0.19 from \$6.41 to \$6.60 per 1,000 gallons for purchased water from the City of Rockport, adjusted for 9.22% water loss. **(Tariff Control No. 50483)**

FORM OF PAYMENT: The utility will accept the following forms of payment:

Cash , Check , Money Order , Credit Card , Other (specify)
 THE UTILITY MAY REQUIRE EXACT CHANGE FOR PAYMENTS AND MAY REFUSE TO ACCEPT PAYMENTS MADE USING MORE THAN \$1.00 IN SMALL COINS. A WRITTEN RECEIPT WILL BE GIVEN FOR CASH PAYMENTS.

REGULATORY ASSESSMENT..... 1.0%
 PUC RULES REQUIRE THE UTILITY TO COLLECT A FEE OF ONE PERCENT OF THE RETAIL MONTHLY BILL AND TO REMIT THE FEE TO THE TCEQ.

Section 1.02 - Miscellaneous Fee

TAP FEE..... \$950.00
 TAP FEE COVERS THE UTILITY'S COSTS FOR MATERIALS AND LABOR TO INSTALL A STANDARD RESIDENTIAL 5/8" or 3/4" METER. AN ADDITIONAL FEE TO COVER UNIQUE COSTS IS PERMITTED IF LISTED ON THIS TARIFF.

TAP FEE (Unique Costs) Actual Cost
 FOR EXAMPLE, A ROAD BORE FOR CUSTOMERS OUTSIDE OF SUBDIVISIONS OR RESIDENTIAL AREAS.

TAP FEE (Large Meter) Actual Cost
 TAP FEE COVERS THE UTILITY'S COSTS FOR MATERIALS AND LABOR FOR THE METER INSTALLED.

METER RELOCATION FEE Actual Cost, not to exceed Tap Fee
 THIS FEE MAY BE CHARGED IF A CUSTOMER REQUESTS THAT AN EXISTING METER BE RELOCATED.

METER TEST FEE \$25.00
 THIS FEE MAY BE CHARGED IF A CUSTOMER REQUESTS THAT AN EXISTING METER BE RELOCATED.

Docket No. 50251

SECTION 1.0 -- RATE SCHEDULE (Continued)

RECONNECTION FEE\$25.00

THE RECONNECTION FEE MUST BE PAID BEFORE SERVICE CAN BE RESTORED TO A CUSTOMER WHO HAS BEEN DISCONNECTED FOR THE FOLLOWING REASONS (OR OTHER REASONS LISTED UNDER SECTION 2.0 OF THIS TARIFF).

- a) Nonpayment of bill (Maximum \$25).....\$25.00
- b) Customer’s request that service be disconnected\$25.00

TRANSFER FEE\$25.00

THE TRANSFER FEE WILL BE CHARGED FOR CHANGING AN ACCOUNT NAME AT THE SAME SERVICE LOCATION WHEN THE SERVICE IS NOT DISCONNECTED.

LATE CHARGE (EITHER \$5.00 OR 10% OF THE BILL)\$5.00

PUC RULES ALLOW A ONE-TIME PENALTY TO BE CHARGED ON DELINQUENT BILLS. A LATE CHARGE MAY NOT BE APPLIED TO ANY BALANCE TO WHICH THE PENALTY WAS APPLIED IN A PREVIOUS BILLING.

RETURNED CHECK CHARGE\$25.00

RETURNED CHECK CHARGES MUST BE BASED ON THE UTILITY’S DOCUMENTABLE COST.

CUSTOMER DEPOSIT RETURNED CHECK CHARGE.....\$25.00

COMMERCIAL & NON-RESIDENTIAL DEPOSIT1/6 OF ESTIMATED ANNUAL BILL

GOVERNMENTAL TESTING, INSPECTION AND COSTS SURCHARGE:

WHEN AUTHORIZED IN WRITING BY PUC AND AFTER NOTICE TO CUSTOMERS, THE UTILITY MAY INCREASE RATES TO RECOVER INCREASED COSTS FOR INSPECTION FEES AND WATER TESTING. [16 TAC § 24.25(b)(2)(G)]

LINE EXTENSION AND CONSTRUCTION CHARGES:

REFER TO SECTION 3.0--EXTENSION POLICY FOR TERMS, CONDITIONS, AND CHARGES WHEN NEW CONSTRUCTION IS NECESSARY TO PROVIDE SERVICE.

PURCHASED WATER AND/OR DISTRICT FEE PASS THROUGH CLAUSE:

Changes in fees imposed by any non-affiliated third-party water supplier or underground water district having jurisdiction over the Utility shall be passed through as an adjustment to the water gallonage charge according to the following formula:

$R = G / (1 - L)$, where

R = the proposed pass-through rate;

G = the new gallonage charge (per 1,000 gallons) by source supplier;

L = the actual line loss for the preceding 12 months.

SECTION 1.0 -- RATE SCHEDULE

Section 1.01 - Rates

<u>Meter Size:</u> 5/8" or 3/4"	<u>Monthly Minimum Charge</u> \$22.00 (including 2,000 gallons)	<u>Gallonge Charge</u> \$2.15 per 1,000 gallons
------------------------------------	--	--

FORM OF PAYMENT: The utility will accept the following forms of payment:

Cash , Check , Money Order , Credit Card , Other (specify)
THE UTILITY MAY REQUIRE EXACT CHANGE FOR PAYMENTS AND MAY REFUSE TO ACCEPT PAYMENTS MADE USING MORE THAN \$1.00 IN SMALL COINS. A WRITTEN RECEIPT WILL BE GIVEN FOR CASH PAYMENTS.

REGULATORY ASSESSMENT..... 1.0%
PUC RULES REQUIRE THE UTILITY TO COLLECT A FEE OF ONE PERCENT OF THE RETAIL MONTHLY BILL AND TO REMIT THE FEE TO THE TCEQ.

Section 1.02 - Miscellaneous Fee

TAP FEE.....\$500.00
TAP FEE COVERS THE UTILITY'S COSTS FOR MATERIALS AND LABOR TO INSTALL A STANDARD RESIDENTIAL 5/8" or 3/4" METER. AN ADDITIONAL FEE TO COVER UNIQUE COSTS IS PERMITTED IF LISTED ON THIS TARIFF.

METER TEST FEE\$25.00
THIS FEE MAY BE CHARGED IF A CUSTOMER REQUESTS THAT AN EXISTING METER BE RELOCATED.

SECTION 1.0 -- RATE SCHEDULE (Continued)

RECONNECTION FEE	<u>\$25.00</u>
THE RECONNECTION FEE MUST BE PAID BEFORE SERVICE CAN BE RESTORED TO A CUSTOMER WHO HAS BEEN DISCONNECTED FOR THE FOLLOWING REASONS (OR OTHER REASONS LISTED UNDER SECTION 2.0 OF THIS TARIFF).	
c) Nonpayment of bill (Maximum \$25).....	<u>\$25.00</u>
d) Customer’s request that service be disconnected	<u>\$25.00</u>
TRANSER FEE.....	<u>\$25.00</u>
THE TRANSFER FEE WILL BE CHARGED FOR CHANGING AN ACCOUNT NAME AT THE SAME SERVICE LOCATION WHEN THE SERVICE IS NOT DISCONNECTED.	
LATE CHARGE (EITHER \$5.00 OR 10% OF THE BILL)	<u>\$5.00</u>
PUC RULES ALLOW A ONE-TIME PENALTY TO BE CHARGED ON DELINQUENT BILLS. A LATE CHARGE MAY NOT BE APPLIED TO ANY BALANCE TO WHICH THE PENALTY WAS APPLIED IN A PREVIOUS BILLING.	
RETURNED CHECK CHARGE.....	<u>\$25.00</u>
RETURNED CHECK CHARGES MUST BE BASED ON THE UTILITY’S DOCUMENTABLE COST.	
CUSTOMER DEPOSIT RETURNED CHECK CHARGE.....	<u>\$25.00</u>
COMMERCIAL & NON-RESIDENTIAL DEPOSIT.....	<u>1/6 OF ESTIMATED ANNUAL BILL</u>
GOVERNMENTAL TESTING, INSPECTION AND COSTS SURCHARGE:	
WHEN AUTHORIZED IN WRITING BY PUC AND AFTER NOTICE TO CUSTOMERS, THE UTILITY MAY INCREASE RATES TO RECOVER INCREASED COSTS FOR INSPECTION FEES AND WATER TESTING. [16 TAC § 24.25(b)(2)(G)]	
LINE EXTENSION AND CONSTRUCTION CHARGES:	
REFER TO SECTION 3.0--EXTENSION POLICY FOR TERMS, CONDITIONS, AND CHARGES WHEN NEW CONSTRUCTION IS NECESSARY TO PROVIDE SERVICE.	

SECTION 1.0 -- RATE SCHEDULE

Section 1.01 - Rates

<u>Meter Size</u>	<u>Monthly Minimum Charge</u>	<u>Gallonge Charge</u>
5/8" or 3/4"	<u>\$28.97</u> (Includes 1000 gallons)	<u>\$2.00</u> per 1000 gallons thereafter
1"	<u>\$72.42</u>	
1½"	<u>\$144.85</u>	
2"	<u>\$231.76</u>	
3"	<u>\$434.55</u>	
4"	<u>\$660.51</u>	

FORM OF PAYMENT: The utility will accept the following forms of payment:

Cash X, Check X, Money Order X, Credit Card , Other (specify)
 THE UTILITY MAY REQUIRE EXACT CHANGE FOR PAYMENTS AND MAY REFUSE TO ACCEPT
 PAYMENTS MADE USING MORE THAN \$1.00 IN SMALL COINS. A WRITTEN RECEIPT WILL BE GIVEN
 FOR CASH PAYMENTS.

REGULATORY ASSESSMENT..... 1.0%
 PUC RULES REQUIRE THE UTILITY TO COLLECT A FEE OF ONE PERCENT OF THE RETAIL MONTHLY BILL AND
 TO REMIT THE FEE TO THE TCEQ.

Section 1.02 - Miscellaneous Fees

TAP FEE..... \$450.00
 TAP FEE COVERS THE UTILITY'S COSTS FOR MATERIALS AND LABOR TO INSTALL A STANDARD RESIDENTIAL
 5/8" or 3/4" METER. AN ADDITIONAL FEE TO COVER UNIQUE COSTS IS PERMITTED IF LISTED ON THIS TARIFF.

TAP FEE (Unique costs) Actual Cost
 FOR EXAMPLE, A ROAD BORE FOR CUSTOMERS OUTSIDE OF SUBDIVISIONS OR RESIDENTIAL AREAS.

TAP FEE (Large meter)..... Actual Cost
 TAP FEE IS THE UTILITY'S ACTUAL COST FOR MATERIALS AND LABOR FOR METER SIZE INSTALLED.

METER RELOCATION FEE Actual Relocation Cost, Not to Exceed Tap Fee
 THIS FEE MAY BE CHARGED IF A CUSTOMER REQUESTS THAT AN EXISTING METER BE RELOCATED.

METER TEST FEE \$25.00
 THIS FEE WHICH SHOULD REFLECT THE UTILITY'S COST MAY BE CHARGED IF A CUSTOMER REQUESTS A
 SECOND METER TEST WITHIN A TWO-YEAR PERIOD AND THE TEST INDICATES THAT THE METER IS
 RECORDING ACCURATELY. THE FEE MAY NOT EXCEED \$25.

SECTION 1.0 -- RATE SCHEDULE (Continued)

RECONNECTION FEE

THE RECONNECT FEE MUST BE PAID BEFORE SERVICE CAN BE RESTORED TO A CUSTOMER WHO HAS BEEN DISCONNECTED FOR THE FOLLOWING REASONS (OR OTHER REASONS LISTED UNDER SECTION 2.0 OF THIS TARIFF):

- a) Nonpayment of bill (Maximum \$25.00).....\$25.00
- b) Customer's request that service be disconnected.....\$35.00

TRANSFER FEE.....\$25.00

THE TRANSFER FEE WILL BE CHARGED FOR CHANGING AN ACCOUNT NAME AT THE SAME SERVICE LOCATION WHEN THE SERVICE IS NOT DISCONNECTED.

LATE CHARGE (EITHER \$5.00 OR 10% OF THE BILL)\$5.00

PUC RULES ALLOW A ONE-TIME PENALTY TO BE CHARGED ON DELINQUENT BILLS. A LATE CHARGE MAY NOT BE APPLIED TO ANY BALANCE TO WHICH THE PENALTY WAS APPLIED IN A PREVIOUS BILLING.

RETURNED CHECK CHARGE\$20.00

RETURNED CHECK CHARGES MUST BE BASED ON THE UTILITY'S DOCUMENTABLE COST.

CUSTOMER DEPOSIT RESIDENTIAL (Maximum \$50).....\$50.00

COMMERCIAL & NON-RESIDENTIAL DEPOSIT 1/6TH OF ESTIMATED ANNUAL BILL

GOVERNMENTAL TESTING, INSPECTION AND COSTS SURCHARGE:

WHEN AUTHORIZED IN WRITING BY PUC AND AFTER NOTICE TO CUSTOMERS, THE UTILITY MAY INCREASE RATES TO RECOVER INCREASED COSTS FOR INSPECTION FEES AND WATER TESTING. [16 TAC § 24.25(b)(2)(G)]

LINE EXTENSION AND CONSTRUCTION CHARGES:

REFER TO SECTION 3.0--EXTENSION POLICY FOR TERMS, CONDITIONS, AND CHARGES WHEN NEW CONSTRUCTION IS NECESSARY TO PROVIDE SERVICE.

SECTION 1.0 -- RATE SCHEDULE

Section 1.01 - Rates

<u>Meter Size</u>	<u>Monthly Minimum Charge</u>	<u>Gallonge Charge</u>
5/8" or 3/4"	<u>\$28.00</u> (Includes 0 gallons)	<u>\$2.75</u> per 1,000 gallons from 0 to 5,999 gallons
		<u>\$3.00</u> per 1,000 gallons from 6,000 to 15,999 gallons
		<u>\$3.25</u> per 1,000 gallons from 16,000 to 20,999 gallons
		<u>\$3.50</u> per 1,000 gallons from 21,000 gallons and thereafter

FORM OF PAYMENT: The utility will accept the following forms of payment:

Cash X, Check X, Money Order X, Credit Card , Other (specify)
 THE UTILITY MAY REQUIRE EXACT CHANGE FOR PAYMENTS AND MAY REFUSE TO ACCEPT PAYMENTS MADE USING MORE THAN \$1.00 IN SMALL COINS. A WRITTEN RECEIPT WILL BE GIVEN FOR CASH PAYMENTS.

REGULATORY ASSESSMENT..... 1.0%
 PUC RULES REQUIRE THE UTILITY TO COLLECT A FEE OF ONE PERCENT OF THE RETAIL MONTHLY BILL AND TO REMIT THE FEE TO THE TCEQ.

Section 1.02 - Miscellaneous Fees

TAP FEE..... \$400.00
 TAP FEE COVERS THE UTILITY'S COSTS FOR MATERIALS AND LABOR TO INSTALL A STANDARD RESIDENTIAL 5/8" or 3/4" METER. AN ADDITIONAL FEE TO COVER UNIQUE COSTS IS PERMITTED IF LISTED ON THIS TARIFF.

TAP FEE (Unique costs) Actual Cost
 FOR EXAMPLE, A ROAD BORE FOR CUSTOMERS OUTSIDE OF SUBDIVISIONS OR RESIDENTIAL AREAS.

TAP FEE (Large meter)..... Actual Cost
 TAP FEE IS THE UTILITY'S ACTUAL COST FOR MATERIALS AND LABOR FOR METER SIZE INSTALLED.

METER RELOCATION FEE Actual Relocation Cost, Not to Exceed Tap Fee
 THIS FEE MAY BE CHARGED IF A CUSTOMER REQUESTS THAT AN EXISTING METER BE RELOCATED.

METER TEST FEE \$25.00
 THIS FEE WHICH SHOULD REFLECT THE UTILITY'S COST MAY BE CHARGED IF A CUSTOMER REQUESTS A SECOND METER TEST WITHIN A TWO-YEAR PERIOD AND THE TEST INDICATES THAT THE METER IS RECORDING ACCURATELY. THE FEE MAY NOT EXCEED \$25.

SECTION 1.0 -- RATE SCHEDULE (Continued)

RECONNECTION FEE

THE RECONNECT FEE MUST BE PAID BEFORE SERVICE CAN BE RESTORED TO A CUSTOMER WHO HAS BEEN DISCONNECTED FOR THE FOLLOWING REASONS (OR OTHER REASONS LISTED UNDER SECTION 2.0 OF THIS TARIFF):

- a) Nonpayment of bill (Maximum \$25.00).....\$25.00
- b) Customer's request that service be disconnected.....\$35.00

TRANSFER FEE.....\$35.00

THE TRANSFER FEE WILL BE CHARGED FOR CHANGING AN ACCOUNT NAME AT THE SAME SERVICE LOCATION WHEN THE SERVICE IS NOT DISCONNECTED.

LATE CHARGE (EITHER \$5.00 OR 10% OF THE BILL)\$5.00

PUC RULES ALLOW A ONE-TIME PENALTY TO BE CHARGED ON DELINQUENT BILLS. A LATE CHARGE MAY NOT BE APPLIED TO ANY BALANCE TO WHICH THE PENALTY WAS APPLIED IN A PREVIOUS BILLING.

RETURNED CHECK CHARGE\$25.00

RETURNED CHECK CHARGES MUST BE BASED ON THE UTILITY'S DOCUMENTABLE COST.

CUSTOMER DEPOSIT RESIDENTIAL (Maximum \$50).....\$50.00

COMMERCIAL & NON-RESIDENTIAL DEPOSIT..... 1/6TH OF ESTIMATED ANNUAL BILL

GOVERNMENTAL TESTING, INSPECTION AND COSTS SURCHARGE:

WHEN AUTHORIZED IN WRITING BY PUC AND AFTER NOTICE TO CUSTOMERS, THE UTILITY MAY INCREASE RATES TO RECOVER INCREASED COSTS FOR INSPECTION FEES AND WATER TESTING. [16 TAC § 24.25(b)(2)(G)]

LINE EXTENSION AND CONSTRUCTION CHARGES:

REFER TO SECTION 3.0--EXTENSION POLICY FOR TERMS, CONDITIONS, AND CHARGES WHEN NEW CONSTRUCTION IS NECESSARY TO PROVIDE SERVICE.

SECTION 2.0 - SERVICE RULES AND POLICIES

The utility will have the most current Public Utility Commission of Texas (PUC or Commission) rules relating to Water and Wastewater Utility regulations, available at its office for reference purposes. The Rules and this tariff shall be available for public inspection and reproduction at a reasonable cost. The latest Rules or commission approved changes to the Rules supersede any rules or requirements in this tariff.

Section 2.01 - Application for Water Service

All applications for service will be made on the utility's standard application or contract form (attached in the Appendix to this tariff), will be signed by the applicant, any required fees (deposits, reconnect, tap, extension fees, etc. as applicable) will be paid and easements, if required, will be granted before service is provided by the utility. A separate application or contract will be made for each service location.

Section 2.02 - Refusal of Service

The utility may decline to serve an applicant until the applicant has complied with the regulations of the regulatory agencies (state and municipal regulations) and for the reasons outlined in the PUC Rules. In the event the utility refuses to serve an applicant, the utility will inform the applicant in writing of the basis of its refusal. The utility is also required to inform the applicant that a complaint may be filed with the commission.

Section 2.03 - Fees and Charges and Easements Required Before Service Can Be Connected

(A) Customer Deposits

If a residential applicant cannot establish credit to the satisfaction of the utility, the applicant may be required to pay a deposit as provided for in Section 1.02 - Miscellaneous Fees of this tariff. The utility will keep records of the deposit and credit interest in accordance with PUC Rules.

Residential applicants 65 years of age or older may not be required to pay deposits unless the applicant has an outstanding account balance with the utility or another water or sewer utility which accrued within the last two years.

Nonresidential applicants who cannot establish credit to the satisfaction of the utility may be required to make a deposit that does not exceed an amount equivalent to one-sixth of the estimated annual billings.

Refund of deposit - If service is not connected, or after disconnection of service, the utility will promptly refund the customer's deposit plus accrued interest or the balance, if any, in excess of the unpaid bills for service furnished. The utility may refund the deposit at any time prior to termination of utility service but must refund the deposit plus interest for any customer who has paid 18 consecutive billings without being delinquent.

SECTION 2.0 - SERVICE RULES AND POLICIES (Continued)

(B) Tap or Reconnect Fees

A new customer requesting service at a location where service has not previously been provided must pay a tap fee as provided in Section 1. A customer requesting service where service has previously been provided must pay a reconnect fee as provided in Section 1. Any applicant or existing customer required to pay for any costs not specifically set forth in the rate schedule pages of this tariff shall be given a written explanation of such costs prior to request for payment and/or commencement of construction. If the applicant or existing customer does not believe that these costs are reasonable or necessary, the applicant or existing customer shall be informed of their right to appeal such costs to the PUC or such other regulatory authority having jurisdiction over the utility's rates in that portion of the utility's service area in which the applicant's or existing customer's property(ies) is located.

Fees in addition to the regular tap fee may be charged to cover unique costs not normally incurred as permitted by 16 TAC § 24.163(a)(1)(C) if they are listed on this approved tariff. For example, a road bore for customers outside a subdivision or residential area could be considered a unique cost.

(C) Easement Requirement

Where recorded public utility easements on the service applicant's property do not exist or public road right-of-way easements are not available to access the applicant's property, the Utility may require the applicant to provide it with a permanent recorded public utility easement on and across the applicant's real property sufficient to provide service to that applicant. Such easement(s) shall not be used for the construction of production, storage, transmission or pressure facilities unless they are needed for adequate service to that applicant.

Section 2.04 - Utility Response to Applications for Service

After the applicant has met all the requirements, conditions and regulations for service, the utility will install tap, meter and utility cut-off valve and/or take all necessary actions to initiate service. The utility will serve each qualified applicant for service within 5 working days unless line extensions or new facilities are required. If construction is required to fill the order and if it cannot be completed within 30 days, the utility will provide the applicant with a written explanation of the construction required and an expected date of service.

Except for good cause where service has previously been provided, service will be reconnected within one working day after the applicant has met the requirements for reconnection.

Section 2.05 - Customer Responsibility

The customer will be responsible for furnishing and laying the necessary customer service pipe from the meter location to the place of consumption. Customers will not be allowed to use the utility's cutoff valve on the utility's side of the meter. Existing customers may install cutoff valves on their side of the meter and are encouraged to do so. All new customers must install and maintain a cutoff valve on their side of the meter.

Docket No. 50251

SECTION 2.0 - SERVICE RULES AND POLICIES (Continued)

No direct connection between a public water supply system and any potential source of contamination or between a public water supply system and a private water source (ex. private well) will be allowed. A customer shall not connect, or allow any other person or party to connect, onto any water lines on his premises.

Section 2.06 - Customer Service Inspections

Applicants for new service connections or facilities which have undergone extensive plumbing modifications are required to furnish the utility a completed customer service inspection certificate. The inspection certificate shall certify that the establishment is in compliance with the Texas Commission on Environmental Quality (TCEQ) Rules and Regulations for Public Water Systems, 30 TAC § 290.46(j). The utility is not required to perform these inspections for the applicant/customer but will assist the applicant/customer in locating and obtaining the services of a certified inspector.

Section 2.07 - Back Flow Prevention Devices

No water connection shall be allowed to any residence or establishment where an actual or potential contamination hazard exists unless the public water facilities are protected from contamination by either an approved air gap, backflow prevention assembly, or other approved device. The type of device or backflow prevention assembly required shall be determined by the specific potential hazard identified in 30 TAC § 290.47(f) Appendix F, Assessment of Hazards and Selection of Assemblies of the TCEQ Rules and Regulations for Public Water Systems.

The use of a backflow prevention assembly at the service connection shall be considered as additional backflow protection and shall not negate the use of backflow protection on internal hazards as outlined and enforced by local plumbing codes. When a customer service inspection certificate indicates that an adequate internal cross-connection control program is in effect, backflow protection at the water service entrance or meter is not required.

At any residence or establishment where it has been determined by a customer service inspection, that there is no actual or potential contamination hazard, as referenced in 30 TAC § 290.47(f) Appendix F, Assessment of Hazards and Selection of Assemblies of the TCEQ Rules and Regulations for Public Water Systems, then a backflow prevention assembly or device is not required. Outside hose bibs do require, at a minimum, the installation and maintenance of a working atmospheric vacuum breaker.

All backflow prevention assemblies or devices shall be tested upon installation by a TCEQ certified backflow prevention assembly tester and certified to be operating within specifications. Backflow prevention assemblies which are installed to provide protection against health hazards must also be tested and certified to be operating within specifications at least annually by a certified backflow prevention assembly tester.

If the utility determines that a backflow prevention assembly or device is required, the utility will provide the customer or applicant with a list of TCEQ certified backflow prevention assembly testers. The customer will be responsible for the cost of installation and testing, if any, of backflow prevention assembly or device. The customer should contact several qualified installers to compare prices before installation. The customer must pay for any required maintenance and annual testing and must furnish a copy of the test results demonstrating that the assembly is functioning properly to the utility within 30 days after the anniversary date of the installation unless a different date is agreed upon.

Docket No. 50251

SECTION 2.0 - SERVICE RULES AND POLICIES (Continued)

Section 2.08 - Access to Customer's Premises

The utility will have the right of access to the customer's premises at all reasonable times for the purpose of installing, testing, inspecting or repairing water mains or other equipment used in connection with its provision of water service, or for the purpose of removing its property and disconnecting lines, and for all other purposes necessary to the operation of the utility system including inspecting the customer's plumbing for code, plumbing or tariff violations. The customer shall allow the utility and its personnel access to the customer's property to conduct any water quality tests or inspections required by law. Unless necessary to respond to equipment failure, leak or other condition creating an immediate threat to public health and safety or the continued provision of adequate utility service to others, such entry upon the customer's property shall be during normal business hours and the utility personnel will attempt to notify the customer that they will be working on the customer's property. The customer may require any utility representative, employee, contractor, or agent seeking to make such entry identify themselves, their affiliation with the utility, and the purpose of their entry.

All customers or service applicants shall provide access to meters and utility cutoff valves at all times reasonably necessary to conduct ordinary utility business and after normal business hours as needed to protect and preserve the integrity of the public drinking water supply.

Section 2.09 - Meter Requirements, Readings, and Testing

One meter is required for each residential, commercial, or industrial connection. All water sold by the utility will be billed based on meter measurements. The utility will provide, install, own and maintain meters to measure amounts of water consumed by its customers.

Meters will be read at monthly intervals and as nearly as possible on the corresponding day of each monthly meter reading period unless otherwise authorized by the Commission.

Meter tests. The utility will, upon the request of a customer, and, if the customer so desires, in his or her presence or in that of his or her authorized representative, make without charge a test of the accuracy of the customer's meter. If the customer asks to observe the test, the test will be made during the utility's normal working hours at a time convenient to the customer. Whenever possible, the test will be made on the customer's premises, but may, at the utility's discretion, be made at the utility's testing facility. If within a period of two years the customer requests a new test, the utility will make the test, but if the meter is found to be within the accuracy standards established by the American Water Works Association, the utility will charge the customer a fee which reflects the cost to test the meter up to a maximum \$25 for a residential customer. Following the completion of any requested test, the utility will promptly advise the customer of the date of removal of the meter, the date of the test, the result of the test, and who made the test.

Section 2.10 - Billing

(A) Regular Billing

Bills from the utility will be mailed monthly unless otherwise authorized by the Commission. The due date of bills for utility service will be at least sixteen (16) days from the date of issuance. The postmark on the bill or, if there is no postmark on the bill, the recorded date of mailing by the utility will constitute proof of the date of issuance.

Docket No. 50251

SECTION 2.0 – SERVICE RULES AND POLICIES (Continued)

Payment for utility service is delinquent if full payment, including late fees and the regulatory assessment, is not received at the utility or the utility's authorized payment agency by 5:00 p.m. on the due date. If the due date falls on a holiday or weekend, the due date for payment purposes will be the next workday after the due date.

(B) Late Fees

A late penalty of either \$5.00 or 10.0% will be charged on bills received after the due date. The penalty on delinquent bills will not be applied to any balance to which the penalty was applied in a previous billing. The utility must maintain a record of the date of mailing to charge the late penalty.

(C) Information on Bill

Each bill will provide all information required by the PUC Rules. For each of the systems it operates, the utility will maintain and note on the monthly bill a local or toll-free telephone number (or numbers) to which customers can direct questions about their utility service.

(D) Prorated Bills - If service is interrupted or seriously impaired for 24 consecutive hours or more, the utility will prorate the monthly base bill in proportion to the time service was not available to reflect this loss of service.

Section 2.11- Payments

All payments for utility service shall be delivered or mailed to the utility's business office. If the business office fails to receive payment prior to the time of noticed disconnection for non-payment of a delinquent account, service will be terminated as scheduled. Utility service crews shall not be allowed to collect payments on customer accounts in the field.

Payment of an account by any means that has been dishonored and returned by the payor or payee's bank, shall be deemed to be delinquent. All returned payments must be redeemed with cash or valid money order. If a customer has two returned payments within a twelve-month period, the customer shall be required to pay a deposit if one has not already been paid.

Section 2.12 - Service Disconnection

(A) With Notice

Utility service may be disconnected if the bill has not been paid in full by the date listed on the termination notice. The termination date must be at least 10 days after the notice is mailed or hand delivered.

The utility is encouraged to offer a deferred payment plan to a customer who cannot pay an outstanding bill in full and is willing to pay the balance in reasonable installments. However, a customer's utility service may be disconnected if a bill has not been paid or a deferred payment agreement entered into within 26 days from the date of issuance of a bill and if proper notice of termination has been given.

Notice of termination must be a separate mailing or hand delivery in accordance with the PUC Rules.

Docket No. 50251

SECTION 2.0 -- SERVICE RULES AND POLICIES (Continued)

(B) Without Notice

Utility service may also be disconnected without notice for reasons as described in the PUC Rules.

Section 2.13 - Reconnection of Service

Utility personnel must be available during normal business hours to accept payments on the day service is disconnected and the following day unless service was disconnected at the customer's request or due to a hazardous condition.

Service will be reconnected within 24 hours after the past due bill, reconnect fees and any other outstanding charges are paid or the conditions which caused service to be disconnected are corrected.

Section 2.14 - Service Interruptions

The utility will make all reasonable efforts to prevent interruptions of service. If interruptions occur, the utility will re-establish service within the shortest possible time. Except for momentary interruptions due to automatic equipment operations, the utility will keep a complete record of all interruptions, both emergency and scheduled and will notify the Commission in writing of any service interruptions affecting the entire system or any major division of the system lasting more than four hours. The notice will explain the cause of the interruptions.

Section 2.15 - Quality of Service

The utility will plan, furnish, and maintain production, treatment, storage, transmission, and distribution facilities of sufficient size and capacity to provide a continuous and adequate supply of water for all reasonable consumer uses. Unless otherwise authorized by the PUC or TCEQ, the utility will maintain facilities as described in the TCEQ Rules and Regulations for Public Water Systems.

Section 2.16 - Customer Complaints and Disputes

If a customer or applicant for service lodges a complaint, the utility will promptly make a suitable investigation and advise the complainant of the results. Service will not be disconnected pending completion of the investigation. If the complainant is dissatisfied with the utility's response, the utility must advise the complainant that he has recourse through the PUC complaint process. Pending resolution of a complaint, the commission may require continuation or restoration of service.

The utility will maintain a record of all complaints which shows the name and address of the complainant, the date and nature of the complaint and the adjustment or disposition thereof, for a period of two years after the final settlement of the complaint.

In the event of a dispute between a customer and a utility regarding any bill for utility service, the utility will conduct an investigation and report the results to the customer. If the dispute is not resolved, the utility will inform the customer that a complaint may be filed with the Commission.

Section 2.17 - Customer Liability

Customer shall be liable for any damage or injury to utility-owned property shown to be caused by the customer.

Docket No. 50251

SECTION 3.0 - EXTENSION POLICY

Section 3.01 - Standard Extension Requirements

Line Extension and Construction Charges: No Contribution in Aid of Construction may be required of any customer except as provided for in this approved extension policy.

The customer will be given an itemized statement of the costs, options such as rebates to the customer, sharing of construction costs between the utility and the customer, or sharing of costs between the customer and other applicants prior to beginning construction.

Unless an exception is granted by the PUC, the residential service applicant shall not be required to pay for costs of main extensions greater than 2" in diameter for water distribution and pressure wastewater collection lines and 6" in diameter for gravity wastewater lines.

Exceptions may be granted by the PUC if:

- a) adequate service cannot be provided to the applicant using the maximum line sizes listed due to distance or elevation, in which case, it shall be the utility's burden to justify that a larger diameter pipe is required for adequate service;
- b) or larger minimum line sizes are required under subdivision platting requirements or building codes of municipalities within whose corporate limits or extraterritorial jurisdiction the point of use is located; or the residential service applicant is located outside the CCN service area.

If an exception is granted, the Utility shall establish a proportional cost plan for the specific extension or a rebate plan which may be limited to seven years to return the portion of the applicant's costs for oversizing as new customers are added to ensure that future applicants for service on the line pay at least as much as the initial service applicant.

The utility shall bear the cost of any over-sizing of water distribution lines or wastewater collection lines necessary to serve other potential service applicants for customers in the immediate area.

For purposes of determining the costs that service applicants shall pay, commercial customers with service demands greater than residential customer demands in the certificated area, industrial, and wholesale customers shall be treated as developers. A service applicant requesting a one-inch meter for a lawn sprinkler system to service a residential lot is not considered nonstandard service.

If an applicant requires service other than the standard service provided by the utility, such applicant will be required to pay all expenses incurred by the utility in excess of the expenses that would be incurred in providing the standard service and connection beyond 200 feet and throughout his property including the cost of all necessary transmission facilities.

Residential customers will be charged the equivalent of the costs of extending service to their property from the nearest transmission or distribution line even if that line does not have adequate capacity to serve the customer. However, if the customer places unique, non-standard service demands upon the system, the customer may be charged the additional cost of extending service to and throughout their property, including the cost of all necessary transmission and storage facilities necessary to meet the service demands anticipated to be created by that property.

Docket No. 50251

SECTION 3.0 - EXTENSION POLICY (Continued)

Section 3.02 - Costs Utilities Shall Bear

The utility will bear the full cost of any oversizing of water mains necessary to serve other customers in the immediate area. The individual residential customer shall not be charged for any additional production, storage, or treatment facilities. Contributions in aid of construction may not be required of individual residential customers for production, storage, treatment or transmission facilities unless otherwise approved by the Commission under this specific extension policy.

Within its certificate area, the utility will pay the cost of the first 200 feet of any water main or distribution line necessary to extend service to an individual residential customer within a platted subdivision. However, if the residential customer requesting service purchased the property after the developer was notified of the need to provide facilities to the utility, the utility may charge for the first 200 feet. The utility must also be able to document that the developer of the subdivision refused to provide facilities compatible with the utility's facilities in accordance with the utility's approved extension policy after receiving a written request from the utility.

The Utility is not required to extend service to any applicant outside of its certificated service area and will only do so under terms and conditions mutually agreeable to the Utility and the applicant, in compliance with PUC rules and policies, and upon extension of the Utility's certificated service area boundaries by the PUC.

Section 3.03 - Contributions in Aid of Construction

Developers may be required to provide contributions in aid of construction in amounts sufficient to furnish the development with all facilities necessary to provide for reasonable local demand requirements and to comply with TCEQ minimum design criteria for facilities used in the production, transmission, pumping, or treatment of water or TCEQ minimum requirements. For purposes of this subsection, a developer is one who subdivides or requests more than two meters on a piece of property. Commercial, industrial, and wholesale customers will be treated as developers.

Any applicant who places unique or non-standard service demands on the system may be required to provide contributions in aid of construction for the actual costs of any additional facilities required to maintain compliance with the TCEQ minimum design criteria for water production, treatment, pumping, storage and transmission.

Any service extension to a subdivision (recorded or unrecorded) may be subject to the provisions and restrictions of 16 TAC § 24.163(d). When a developer wishes to extend the system to prepare to service multiple new connections, the charge shall be the cost of such extension, plus a pro-rata charge for facilities which must be committed to such extension compliant with the TCEQ minimum design criteria. As provided by 16 TAC § 24.161(d)(4), for purposes of this section, commercial, industrial, and wholesale customers shall be treated as developers.

SECTION 3.0 - EXTENSION POLICY (Continued)

Section 3.04 - Appealing Connection Costs

The imposition of additional extension costs or charges as provided by Sections 3.0 - Extension Policy of this tariff shall be subject to appeal as provided in this tariff, PUC rules, or the rules of such other regulatory authority as may have jurisdiction over the utility's rates and services. Any applicant required to pay for any costs not specifically set forth in the rate schedule pages of this tariff shall be given a written explanation of such costs prior to payment and/or commencement of construction. If the applicant does not believe that these costs are reasonable or necessary, the applicant shall be informed of the right to appeal such costs to the PUC or such other regulatory authority having jurisdiction over the utility's rates in that portion of the utility's service area in which the applicant's property(ies) is located.

Section 3.05 - Applying for Service

The Utility will provide a written service application form to the applicant for each request for service received by the Utility's business offices. A separate application shall be required for each potential service location if more than one service connection is desired by any individual applicant. Service application forms will be available at the Utility's business office during normal weekday business hours. Service applications will be sent by prepaid first-class United States mail to the address provided by the applicant upon request. Completed applications should be returned by hand delivery in case there are questions which might delay fulfilling the service request. Completed service applications may be submitted by mail if hand delivery is not possible.

Where a new tap or service connection is required, the service applicant shall be required to submit a written service application and request that a tap be made. The tap request must be accompanied with a diagram, map, plat, or written metes and bounds description of precisely where the applicant desires each tap or service connection is to be made and, if necessary, where the meter is to be installed, along the applicant's property line. The actual point of connection and meter installation must be readily accessible to Utility personnel for inspection, servicing, and meter reading while being reasonably secure from damage by vehicles and mowers.

If the Utility has more than one main adjacent to the service applicant's property, the tap or service connection will be made to the Utility's nearest service main with adequate capacity to service the applicant's full potential service demand. Beyond the initial 200 feet, the customer shall bear only the equivalent cost of extending from the nearest main. If the tap or service connection cannot be made at the applicant's desired location, it will be made at another location mutually acceptable to the applicant and the Utility. If no agreement on location can be made, the applicant may refer the matter to the PUC for resolution.

Section 3.06 - Qualified Service Applicant

A "qualified service applicant" is an applicant who has: (1) met all of the Utility's requirements for service contained in this tariff, PUC rules and/or PUC order, (2) has made payment or made arrangement for payment of tap fees, (3) has provided all necessary easements and rights-of-way necessary to provide service to the requested location, (4) delivered an executed customer service inspection certificate to the Utility, if applicable, and (5) has executed a customer service application for each location to which service is being requested.

Docket No. 50251

SECTION 3.0 - EXTENSION POLICY (Continued)

The Utility shall serve each qualified service applicant within its certificated service area as soon as practical after receiving a completed service application. All service requests will be fulfilled within the time limits prescribed by PUC rules once the applicant has met all conditions precedent to achieving "qualified service applicant" status. If a service request cannot be fulfilled within the required period, the applicant shall be notified in writing of the delay, its cause and the anticipated date that service will be available. The PUC service dates shall not become applicable until the service applicant has met all conditions precedent to becoming a qualified service applicant as defined by PUC rules.

Section 3.07 - Developer Requirements

As a condition of service to a new subdivision, the Utility shall require a developer (as defined by PUC rule) to provide permanent recorded public utility easements as a condition of service to any location within the developer's property.

APPENDIX A -- DROUGHT CONTINGENCY PLAN
(Utility must attach copy of TCEQ approved Drought Contingency Plan)

APPENDIX B
Chapter 290.47(b) Sample Service Agreement
SERVICE AGREEMENT

- I. **PURPOSE.** The NAME OF WATER SYSTEM is responsible for protecting the drinking water supply from contamination or pollution which could result from improper private water distribution system construction or configuration. The purpose of this service agreement is to notify each customer of the restrictions which are in place to provide this protection. The utility enforces these restrictions to ensure the public health and welfare. Each customer must sign this agreement before the NAME OF WATER SYSTEM will begin service. In addition, when service to an existing connection has been suspended or terminated, the water system will not re-establish service unless it has a signed copy of this agreement.
- II. **RESTRICTIONS.** The following unacceptable practices are prohibited by State regulations.
 - A. No direct connection between the public drinking water supply and a potential source of contamination is permitted. Potential sources of contamination shall be isolated from the public water system by an air-gap or an appropriate backflow prevention device.
 - B. No cross-connection between the public drinking water supply and a private water system is permitted. These potential threats to the public drinking water supply shall be eliminated at the service connection by the installation of an air-gap or a reduced pressure-zone backflow prevention device.
 - C. No connection which allows water to be returned to the public drinking water supply is permitted.
 - D. No pipe or pipe fitting which contains more than 8.0% lead may be used for the installation or repair of plumbing at any connection which provides water for human use.
 - E. No solder or flux which contains more than 0.2% lead can be used for the installation or repair of plumbing at any connection which provides water for human use.
- III. **SERVICE AGREEMENT.** The following are the terms of the service agreement between the NAME OF WATER SYSTEM (the Water System) and NAME OF CUSTOMER (the Customer).
 - A. The Water System will maintain a copy of this agreement as long as the Customer and/or the premises is connected to the Water System.
 - B. The Customer shall allow his property to be inspected for possible cross-connections and other potential contamination hazards. These inspections shall be conducted by the Water System or its designated agent prior to initiating new water service; when there is reason to believe that cross-connections or other potential contamination hazards exist; or after any major changes to the private water distribution facilities. The inspections shall be conducted during the Water System's normal business hours.
 - C. The Water System shall notify the Customer in writing of any cross-connection or other potential contamination hazard which has been identified during the initial inspection or the periodic reinspection.
 - D. The Customer shall immediately remove or adequately isolate any potential cross-connections or other potential contamination hazards on his premises.
 - E. The Customer shall, at his expense, properly install, test, and maintain any backflow prevention device required by the Water System. Copies of all testing and maintenance records shall be provided to the Water System.
- IV. **ENFORCEMENT.** If the Customer fails to comply with the terms of the Service Agreement, the Water System shall, at its option, either terminate service or properly install, test, and maintain an appropriate backflow prevention device at the service connection. Any expenses associated with the enforcement of this agreement shall be billed to the Customer.

CUSTOMER'S SIGNATURE: _____
DATE: _____

DOCKET NO. 50251

APPLICATION OF JRM WATER LLC	§	BEFORE THE
AND CSWR-TEXAS UTILITY	§	
OPERATING COMPANY, LLC FOR	§	PUBLIC UTILITY COMMISSION
SALE, TRANSFER, OR MERGER OF	§	
FACILITIES AND CERTIFICATE	§	OF TEXAS
RIGHTS IN VICTORIA COUNTY	§	

PROPOSED NOTICE OF APPROVAL

This Notice of Approval addresses the November 18, 2019 application of JRM Water LLC and CSWR-Texas Utility Operating Company, LLC for a sale, transfer, or merger of certificate rights in Victoria County. The applicants seek approval to sell and transfer JRM Water’s facilities and certificated service area under water certificate of convenience and necessity (CCN) number 11548 to CSWR Texas and to cancel JRM Water’s CCN. The administrative law judge (ALJ) approves the sale and transfer of facilities and service area, amends CSWR Texas’s water CCN 13290 to include the requested service area, and cancels water CCN number 11548.

I. Findings of Fact

The Commission makes the following findings of fact.

Applicants

1. JRM Water is a domestic limited liability company registered with the Texas secretary of state under file number 800248492.
2. JRM Water is a retail public utility that provides water service in Victoria County, Texas under water CCN number 11548.
3. JRM Water owns and operates a public water system registered with the Texas Commission on Environmental Quality (TCEQ) under identification number 2350036.
4. CSWR Texas is a domestic limited liability company registered with the Texas secretary of state under file number 803367893.

Application

5. On November 18, 2019, the applicants filed an application for approval of the sale, transfer, or merger of certificate rights in Victoria County, Texas. The applicants seek approval to sell all of JRM Water’s water facilities and transfer all customers and service area held

under water CCN number 11548 to CSWR Texas.

6. In the proposed transaction, CSWR Texas will be issued a new CCN for the requested area, and JRM Water's water CCN number 11548 will be cancelled.
7. On January 9, March 3, April 9, and April 14, 2020, the applicants supplemented the application.
8. The requested area consists of approximately 438 acres and 211 current customers.
9. The 438-acre requested area is located approximately seven miles south of downtown Victoria, Texas and is generally bound on the north by the intersection of Coletto Creek and US Highway 59 South; on the east by Reeves Ranch Park Road; on the south by Reeves Ranch Park Road; and on the west by Coletto Creek and US Highway 59 South.
10. In Order No. 3 filed on February 4, 2020, the ALJ found the application administratively complete.

Notice

11. On February 21, 2020, the applicants filed the affidavit of Josiah Cox, president of CSWR Texas, attesting that notice was provided to county authorities, neighboring utilities, current customers, and affected parties on February 6, 2020.
12. On March 12, 2020, the applicants filed the affidavit of Mr. Cox attesting that supplemental notice was provided to customers with alternate addresses at their alternate addresses on February 25, 2020.
13. In Order No. 4 filed on March 12, 2020, the ALJ found the notice sufficient.

Evidentiary Record

14. On July 22, 2020, Commission Staff and applicants filed a joint motion to admit evidence.
15. In Order No. 10 filed on July 29, 2020, the ALJ admitted the following evidence into the record of this proceeding: (a) the application and attachments filed on November 18, 2019; (b) the applicants' supplemental documentation and attachments filed on January 9, 2020; (c) applicant's affidavit of notice to current customers, neighboring utilities, and affected parties and attachments filed on February 21, 2020; (d) applicants' supplemental documentation and attachments filed on March 3, 2020; (e) Commission Staff's

recommendation on sufficiency of notice, filed on March 6, 2020; (f) applicant's supplemental affidavit of notice to current customers, neighboring utilities, and affected parties filed on March 12, 2020; (g) applicant's supplemental documentation and attachments filed on April 9, 2020; (h) CSWR Texas's response to Commission Staff's first request for information filed on April 13, 2020; (i) applicant's attachments A and B to the supplemental documentation that was filed on April 9, 2020, filed on April 14, 2020; (j) CSWR Texas's attachments 1-1 and 1-5 to its response to Commission Staff's first request for information filed on April 15, 2020; (k) CSWR Texas's response to Commission Staff's second request for information filed on May 1, 2020; (l) CSWR Texas's responses to Commission Staff's third request for information filed on June 22, 2020; (m) CSWR Texas's first supplemental response to Commission Staff's request for information number 3-2 filed on June 26, 2020; (n) CSWR Texas's attachment to its first supplemental response to Commission Staff's request for information number 3-2 filed on June 29, 2020; and (o) Commission Staff's amended recommendation on the transaction filed on July 10, 2020.

16. On March 2, 2021 Commission Staff and applicants filed a supplemental joint motion to admit evidence.
17. In Order No. ___ filed on _____ 2021, the ALJ admitted the following additional evidence into the record: (a) the applicants' bill of sale filed on January 11, 2021; (b) Commission Staff's recommendation on sufficiency of closing documents filed on January 26, 2021; (c) the applicants' consent forms filed on February 19, 2021; (d) the applicants' affidavit regarding customer deposits filed on February 19, 2021; and (e) the maps, certificates, and tariffs attached to the joint motion to admit evidence and joint proposed notice of approval filed on March 2, 2021.

Sale

18. In Order No. 11 filed on August 3, 2020, the ALJ approved the sale and transaction to proceed and required the applicants to file proof that the transaction had closed, and the customer deposits had been addressed.
19. On January 11, 2021, the applicants filed notice that the sale had closed on December 10, 2020.

20. In Order No. 12 filed on January 27, 2021, the ALJ found the closing documents sufficient.

System Compliance—Texas Water Code (TWC) § 13.301(e)(3)(A); 16 Texas Administrative Code (TAC) §§ 24.227(a), 24.239(j)(3)(A), (j)(5)(A)

21. JRM Water's Public Water System number 2350036 is currently in compliance with the drinking water rules of the TCEQ.
22. JRM Water and CSWR Texas have demonstrated a compliance history adequate for approval of the proposed sale and transfer.

Adequacy of Existing Service—TWC § 13.246(c)(1); 16 TAC §§ 24.227(e)(1), 24.239(j)(5)(B)

23. There are currently 211 existing customers in the 438-acre requested area who are being served by JRM Water through public water system number 2350036, and such service has been continuous and adequate.

Need for Additional Service—TWC § 13.246(c)(2); 16 TAC §§ 24.227(e)(2), 24.239(j)(5)(C)

24. There is a need for service because JRM Water is currently serving 211 existing customers in the 438-acre requested area.
25. This is an application to transfer only existing facilities, customers, and service area. There have been no specific requests for additional service within the 438-acre requested area.

Effect of Approving the Transaction—TWC § 13.246(c)(3); 16 TAC §§ 24.227(e)(3), 24.239(j)(5)(D)

26. Granting the CCN amendment will result in CSWR Texas obtaining a water CCN and obligate it to provide service to current and future customers in the 438-acre requested area.
27. There is one utility, city, or political subdivision providing water service within two miles of the requested areas.
28. JRM Water and CSWR Texas are the only utilities affected by this sale and transfer.
29. There will be no effect on any other retail public utility servicing the proximate area because this transaction does not include an uncertificated area. There will be no effect on landowners as the area is currently certificated.

Ability to Serve: Managerial and Technical—TWC §§ 13.241(a), 13.301(b), (e)(2); 16 TAC §§ 24.227(a), (e)(4), 24.239(j)(2), (j)(5)(E)

30. Public water system number 2350036 through which JRM Water is current providing

service to 211 customers in the 438-acre requested area has sufficient capacity to serve its current customers in the requested water service area.

31. CSWR Texas employs TCEQ-licensed water operators who will operate the public water system.
32. There are no unresolved violations associated with the applicants in the TCEQ's database.
33. CSWR Texas has access to an adequate supply of water and is capable of providing drinking water that meets the requirements of chapter 341 of the Texas Health and Safety Code, chapter 13 of the TWC, and the TCEQ's rules.
34. CSWR Texas has the managerial and technical capability to provide adequate and continuous service to the 438-acre requested area.

Feasibility of Obtaining Service from an Adjacent Retail Public Utility—TWC § 13.246(c)(5); 16 TAC §§ 24.227(e)(5), 24.239(j)(5)(F)

35. Utilities within a two-mile radius were properly noticed; no protests or motions to intervene were filed in this docket.
36. Following the transfer, water service to the requested areas will be provided by CSWR Texas using existing infrastructure; therefore, it is not feasible to obtain service from an adjacent retail public utility.

Ability to Serve: Financial Ability and Stability—TWC §§ 13.241(a), 13.246(c)(6), 13.301(b); 16 TAC §§ 24.11(e), 24.227(a), (e)(6), 24.239(g), (j)(5)(G)

37. CSWR Texas has a debt-to-equity ratio of less than one, satisfying the leverage test.
38. CSWR Texas demonstrated it has sufficient cash available to cover any projected operations and maintenance shortages in the first five years of operations after completion of the transaction, satisfying the operations test.
39. CSWR Texas has the financial ability and stability to provide continuous and adequate service to the requested area.

Financial Assurance—TWC §§ 13.246(d), 13.301(c); 16 TAC §§ 24.227(f), 24.239(h)

40. There is no need to require CSWR Texas to provide a bond or other financial assurance to ensure continuous and adequate service.

Environmental Integrity and Effect on the Land—TWC § 13.246(c)(7), (c)(9); 16 TAC §§ 24.227(e)(7), (e)(9), 24.239(1)(5)(H)

41. The requested areas will be served with existing infrastructure, with planned upgrades, renovations, and repairs, and the transfer should have minimal effect on the environmental integrity of the requested areas.
42. The transfer will improve the utility of the land through the positive impact of continuous and adequate water service.

Improvement in Service or Lowering Cost to Consumer—TWC § 13.246(c)(8); 16 TAC §§ 24.227(e)(8), 24.239(j)(5)(I)

43. CSWR Texas intends to improve the safety and reliability of the water service.
44. Upon consummation of the transaction, customers in the 438-acre requested area will be charged the same rates they were charged before the consummation of the transaction.

Regionalization or Consolidation—TWC § 13.241(d); 16 TAC § 24.227(b)

45. Because CSWR Texas will not need to construct a physically separate water system to continue serving the existing 211 customers in the 438-acre requested area, concerns of regionalization or consolidation do not apply.

Tariffs, Maps, and Certificates

46. On February 9, 2021, Commission Staff emailed to the applicants the final proposed map, certificate, and tariff related to this docket.
47. On February 19, 2021, the applicants filed their consent forms concurring with the proposed final map, certificate, and tariff.
48. The final map, certificate, and tariff were included as attachments to the joint supplemental motion to admit evidence, filed on March 2, 2021.

Informal Disposition

49. More than 15 days have passed since the completion of notice provided in this docket.
50. No person filed a protest or motion to intervene.
51. JRM Water, CSWR Texas, and Commission Staff are the only parties to this proceeding.
52. No party requested a hearing, and no hearing is needed.

53. Commission Staff recommended approval of the application.
54. The decision is not adverse to any party.

I. Conclusions of Law

The Commission makes the following conclusions of law.

1. The Commission has authority over this proceeding under TWC §§ 13.041, 13.241, 13.244, 13.246, 13.251, and 13.301.
2. JRM Water and CSWR Texas are retail public utilities as defined by TWC § 13.002(19) and 16 TAC § 24.3(31).
3. Notice of the application was provided in compliance with TWC § 13.301(a) and 16 TAC § 24.239(a) through (c).
4. The Commission processed the application as required by the TWC, the Administrative Procedure Act,¹ and Commission Rules.
5. JRM Water and CSWR Texas have complied with the requirements of 16 TAC § 24.239(k) with respect to customer deposits.
6. JRM Water and CSWR Texas completed the sale within the time frame required by 16 TAC § 24.239(m).
7. JRM Water and CSWR Texas provided notice of the application that complies with TWC §§ 13.246 and 13.301(a)(2) and 16 TAC § 24.239.
8. After consideration of the factors in TWC § 13.246(c), CSWR Texas has demonstrated adequate financial, managerial, and technical capability for providing continuous and adequate service to the requested area as required by TWC § 13.301(b).
9. JRM Water and CSWR Texas demonstrated that the sale of JRM Water's water facilities and the transfer of the water service area held under CCN number 11548 from JRM Water to CSWR Texas will serve the public interest and is necessary for the for the service, accommodation, convenience, and safety of the public as required by TWC § 13.301(d) and (e).

¹ Tex. Gov't Code §§ 2001.001-903.

10. CSWR Texas meets the requirements of TWC §§ 13.24(b) and 13.301(b) to provide water utility service.
11. It is not necessary for CSWR Texas to provide bond or other financial assurance under TWC §§ 13.246(d) and 13.301(c).
12. CSWR Texas must record a certified copy of its certificate granted and map approved by this Notice of Approval, along with a boundary description of the service area, in the real property records of Victoria County within 31 days of receiving this Notice of Approval and submit to the Commission evidence of the recording. TWC § 13.257(r), (s).
13. The requirements for informal disposition under 16 TAC § 22.35 have been met in this proceeding.

II. Ordering Paragraphs

In accordance with these findings of fact and conclusions of law, the Commission issues the following orders.

1. The Commission approves the sale and transfer of facilities and requested area from JRM Water's water CCN number 11548 to CSWR Texas to be held under water CCN number. 13290, to the extent provided in this Notice of Approval.
2. The Commission amends CSWR Texas's water CCN number 13290 to include the requested area.
3. The Commission cancels water CCN number 11548.
4. The Commission approves the map, certificate, and tariff attached to the Notice of Approval.
5. CSWR Texas must serve every customer and applicant for service within the approved area under water CCN 13290 that requests service and meets the terms of CSWR Texas's water service, and such service must be continuous and adequate.
6. CSWR Texas must comply with the recording requirements in TWC § 13.257(r) and (s) for the area in Victoria County affected by the application and must submit to the Commission evidence of the recording no later than 45 days after receipt of the Notice of Approval.

7. Within ten days of the date of the Notice of Approval, Commission Staff must provide a clean copy of the tariff approved by this Notice of Approval to central records to be marked *Approved* and filed in the Commission's tariff books.
8. The Commission denies all other motions and any other requests for general or specific relief, if not expressly granted.

Signed at Austin, Texas the ____ day of March 2021.

PUBLIC UTILITY COMMISSION OF TEXAS

KATIE MOORE
ADMINISTRATIVE LAW JUDGE