

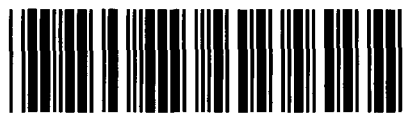

Control Number: 48660



Item Number: 14

Addendum StartPage: 0

# PUBLIC UTILITY COMMISSION



RECEIVED  
2019 MAR -6 PM 3:12  
PUBLIC UTILITY COMMISSION  
FILING CLERK

## AFFIDAVIT OF NOTICE TO CURRENT CUSTOMERS, LANDOWNERS, NEIGHBORING UTILITIES AND AFFECTED PARTIES DOCKET NO. 48660

STATE OF TEXAS  
COUNTY OF Collin

\_\_\_\_\_ has provided individual notice to the following entities, landowners and customers:

See attached list of Recipient's  
\_\_\_\_\_  
\_\_\_\_\_  
\_\_\_\_\_

DATE OF NOTICE  
Notices were sent  
12/20/18  
\_\_\_\_\_  
\_\_\_\_\_

### OATH

I, Stanton Foerster, being duly sworn, file this form as City Engineer for The City of Lucas (indicate relationship to applicant, that is, owner, member of partnership, title of officer of corporation, or other authorized representative of applicant); that in such capacity, I am qualified and authorized to file and verify such form, am personally familiar with the notices given with this application, and have complied with all notice requirements in the application and application acceptance letter; and that all such statements made and matters set forth therein are true and correct.

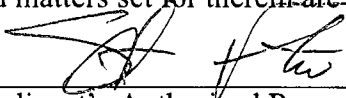
  
\_\_\_\_\_  
Applicant's Authorized Representative

If the applicant to this form is any person other than the sole owner, partner, officer of the applicant, or its' attorney, a properly verified Power of Attorney must be enclosed.

Subscribed and sworn to before me this 18 day of February, 2019,  
to certify which witness my hand and seal of office.

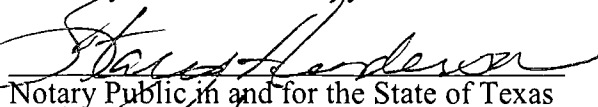
  
\_\_\_\_\_  
Notary Public in and for the State of Texas

Stacy Henderson  
\_\_\_\_\_  
Print or Type Name of Notary Public

Commission Expires 9-10-19





## City of Lucas

665 Country Club Road  
Lucas, Texas 75002  
972.727.8999  
[www.lucastexas.us](http://www.lucastexas.us)

---

### List of Recipient's;

City of Allen, CCN No. 10163 - Steve Massey  
Culleoka WSC, CCN No. 10159 – Peter Williams  
City of Wylie, CCN No. 10186 – Albert Garza  
Milligan WSC, CCN No. 10188 – Candi Blisard  
Wylie Northeast SUD, CCN No. 10192 – James Turner  
City of McKinney, CCN No. 10194 – David Brown  
City of Parker, CCN No. 10207 – Gary Machado  
Seis Lagos Utility District, CCN No. 11256 – Rolando Ramon  
City of Fairview, CCN No. 11915 – Aron Holmgren  
City of Princeton, CCN No. 13195 – Peter Williams  
City of Saint Paul - Tommy Mapp  
Collin County WCID 3  
North Texas MWD – Billy George  
North Texas GCD  
Collin County Judge - Keith Self  
Lucas Residents, via utility billing insert

Also attached is a copy of notice and maps sent to all parties listed.

7012 0470 0001 1222 3815

Sent To  
 Street, Apt. No.  
 or P.O. No.  
 City, State ZIP+4  
 PS Form 3800, August 2006 See Reverse for Instructions

Postage \$  
 Certified Fee  
 Return Receipt Fee  
 (Endorsement Required)  
 Restricted Delivery Fee  
 (Endorsement Required)  
 Total Postage & Fees \$

Postmark  
Here

U.S. Postal Service™  
**CERTIFIED MAIL™ RECEIPT**  
 (Domestic Mail Only; No Insurance Coverage Provided)  
 For delivery information visit our website at [www.usps.com](http://www.usps.com)

## SENDER: COMPLETE THIS SECTION

- Complete items 1, 2, and 3.
- Print your name and address on the reverse so that we can return the card to you.
- Attach this card to the back of the mailpiece, or on the front if space permits.

Keith Self  
 Collin County Commissioners Court  
 2300 Bloomdale Road, Suite 4192  
 McKinney, Texas 75071



9590 9402 2624 6336 5970 81

2. Article Number (Transfer from service label)

7012 0470 0001 1222 3723

PS Form 3811, July 2015 PSN 7530-02-000-9053

Domestic Return Receipt

## COMPLETE THIS SECTION ON DELIVERY

A. Signature

X *Keith Self*
☐ Agent  
☐ Addressee

B. Received by (Printed Name)

C. Date of Delivery

Address different from item 1? ☐ Yes  
 delivery address below: ☐ No

DEC 20 2018

3. Service Type

- ☐ Adult Signature
- ☐ Adult Signature Restricted Delivery
- ☒ Certified Mail®
- ☐ Certified Mail Restricted Delivery
- ☐ Collect on Delivery
- ☐ Collect on Delivery Restricted Delivery
- ☐ Insured Mail
- ☐ Insured Mail Restricted Delivery

- ☐ Priority Mail Express®
- ☐ Registered Mail™
- ☐ Registered Mail Restricted Delivery
- ☐ Return Receipt for Merchandise
- ☐ Signature Confirmation™
- ☐ Signature Confirmation Restricted Delivery

## SENDER: COMPLETE THIS SECTION

- Complete items 1, 2, and 3.
- Print your name and address on the reverse so that we can return the card to you.
- Attach this card to the back of the mailpiece, or on the front if space permits.

1. Article Addressed to:

Collin County Water Control &  
 Improvement District No. 3  
 700a Wilmet Road  
 McKinney, Texas 75069



9590 9402 2624 6336 5971 04

2. Article Number (Transfer from service label)

7012 0470 0001 1222 3709

PS Form 3811, July 2015 PSN 7530-02-000-9053

## COMPLETE THIS SECTION ON DELIVERY

A. Signature

X *Chandler*
☐ Agent  
☐ Addressee

B. Received by (Printed Name)

C. Date of Delivery

Address different from item 1? ☐ Yes  
 delivery address below: ☐ No

12-20-18

3. Service Type

- ☐ Adult Signature
- ☐ Adult Signature Restricted Delivery
- ☒ Certified Mail®
- ☐ Certified Mail Restricted Delivery
- ☐ Collect on Delivery
- ☐ Collect on Delivery Restricted Delivery
- ☐ Insured Mail
- ☐ Insured Mail Restricted Delivery

- ☐ Priority Mail Express®
- ☐ Registered Mail™
- ☐ Registered Mail Restricted Delivery
- ☐ Return Receipt for Merchandise
- ☐ Signature Confirmation™
- ☐ Signature Confirmation Restricted Delivery

Domestic Return Receipt



## SENDER: COMPLETE THIS SECTION

- Complete items 1, 2, and 3.
- Print your name and address on the reverse so that we can return the card to you.
- Attach this card to the back of the mailpiece, or on the front if space permits.

1.

Steve Massey  
305 Century Parkway  
Allen, TX 75013



9590 9402 3792 8032 9584 08

2. Article Number (Transfer from service label)

7012 0470 0001 1222 3792

PS Form 3811, July 2015 PSN 7530-02-000-9053

Domestic Return Receipt

## COMPLETE THIS SECTION ON DELIVERY

A. Signature

X *Steve Massey*
☐ Agent  
☐ Addressee

B. Received by (Printed Name)

C. Date of Delivery

12/27/15

D. Is delivery address different from item 1? ☐ Yes  
 If YES, enter delivery address below: ☐ No

3. Service Type

- ☐ Adult Signature
- ☐ Adult Signature Restricted Delivery
- ☒ Certified Mail®
- ☐ Certified Mail Restricted Delivery
- ☐ Collect on Delivery
- ☐ Collect on Delivery Restricted Delivery

☐ Priority Mail Express®☐ Registered Mail™☐ Registered Mail Restricted Delivery☐ Return Receipt for Merchandise☐ Signature Confirmation☐ Signature Confirmation Restricted Delivery

## SENDER: COMPLETE THIS SECTION

- Complete items 1, 2, and 3.
- Print your name and address on the reverse so that we can return the card to you.
- Attach this card to the back of the mailpiece, or on the front if space permits.

1. Article Addressed to:

Gary Machado  
5700 E. Parker Road  
Parker, Texas 75002



9590 9402 2624 6336 5970 74

2. Article Number (Transfer from service label)

7012 0470 0001 1222 3730

PS Form 3811, July 2015 PSN 7530-02-000-9053

Domestic Return Receipt

## COMPLETE THIS SECTION ON DELIVERY

A. Signature

X *Vicky Granger*
☐ Agent  
☐ Addressee

B. Received by (Printed Name)

C. Date of Delivery

12/27/15

D. Is delivery address different from item 1? ☐ Yes  
 If YES, enter delivery address below: ☐ No

3. Service Type

- ☐ Adult Signature
- ☐ Adult Signature Restricted Delivery
- ☒ Certified Mail®
- ☐ Certified Mail Restricted Delivery
- ☐ Collect on Delivery
- ☐ Collect on Delivery Restricted Delivery

☐ Priority Mail Express®☐ Registered Mail™☐ Registered Mail Restricted Delivery☐ Return Receipt for Merchandise☐ Signature Confirmation☐ Signature Confirmation Restricted Delivery

## SENDER: COMPLETE THIS SECTION

- Complete items 1, 2, and 3.
- Print your name and address on the reverse so that we can return the card to you.
- Attach this card to the back of the mailpiece, or on the front if space permits.

1. Article Addressed to:

Tommy Mapp  
255 E. Monte Carlo Blvd.  
Princeton, Texas 75407



9590 9402 2624 6336 5971 28

2. Article Number (Transfer from service label)

7012 0470 0001 1222 3686

PS Form 3811, July 2015 PSN 7530-02-000-9053

Domestic Return Receipt

## COMPLETE THIS SECTION ON DELIVERY

A. Signature

X

☐ Agent  
☐ Addressee

B. Received by (Printed Name)

C. Date of Delivery

D. Is delivery address different from item 1? ☐ Yes  
 If YES, enter delivery address below: ☐ No

3. Service Type

- ☐ Adult Signature
- ☐ Adult Signature Restricted Delivery
- ☒ Certified Mail®
- ☐ Certified Mail Restricted Delivery
- ☐ Collect on Delivery
- ☐ Collect on Delivery Restricted Delivery

☐ Priority Mail Express®☐ Registered Mail™☐ Registered Mail Restricted Delivery☐ Return Receipt for Merchandise☐ Signature Confirmation☐ Signature Confirmation Restricted Delivery



## SENDER: COMPLETE THIS SECTION

- Complete items 1, 2, and 3.
- Print your name and address on the reverse so that we can return the card to you.
- Attach this card to the back of the mailpiece, or on the front if space permits.

## 1. Article Addressed to:

Billy George  
501 East Brown Street  
Wylie, Texas 75098



9590 9402 2624 6336 5970 98

## 2. Article Number (Transfer from service label)

7012 0470 0001 1222 3716

PS Form 3811, July 2015 PSN 7530-02-000-9053

## COMPLETE THIS SECTION ON DELIVERY

## A. Signature

*Michael Hammer*

- ☐ Agent  
☐ Address

## B. Received by (Printed Name)

*mt*

## C. Date of Delivery

*12/21/18*

- D. Is delivery address different from item 1? ☐ Yes  
If YES, enter delivery address below: ☐ No

*PO Box 2408*

## 3. Service Type

- ☐ Adult Signature  
☐ Adult Signature Restricted Delivery  
☒ Certified Mail®  
☐ Certified Mail Restricted Delivery  
☐ Collect on Delivery  
☐ Collect on Delivery Restricted Delivery  
☐ Mail  
☐ Mail Restricted Delivery  
(over \$500)

- ☐ Priority Mail Express®  
☐ Registered Mail™  
☐ Registered Mail Restricted Delivery  
☐ Return Receipt for Merchandise  
☐ Signature Confirmation  
☐ Signature Confirmation Restricted Delivery

Domestic Return Receipt

## SENDER: COMPLETE THIS SECTION

- Complete items 1, 2, and 3.
- Print your name and address on the reverse so that we can return the card to you.
- Attach this card to the back of the mailpiece, or on the front if space permits.

## 1. Article Addressed to:

James Turner  
745 Parker Road  
Wylie, Texas 75098



9590 9402 2624 6336 5970 50

## 2. Article Number (Transfer from service label)

7012 0470 0001 1222 3754

PS Form 3811, July 2015 PSN 7530-02-000-9053

## COMPLETE THIS SECTION ON DELIVERY

## A. Signature

*James Turner*

- ☐ Agent  
☐ Address

## B. Received by (Printed Name)

*James Turner*

## C. Date of Delivery

*12/21/18*

- D. Is delivery address different from item 1? ☐ Yes  
If YES, enter delivery address below: ☐ No

## 3. Service Type

- ☐ Adult Signature  
☐ Adult Signature Restricted Delivery  
☒ Certified Mail®  
☐ Certified Mail Restricted Delivery  
☐ Collect on Delivery  
☐ Collect on Delivery Restricted Delivery  
☐ Mail  
☐ Mail Restricted Delivery  
(over \$500)

- ☐ Priority Mail Express®  
☐ Registered Mail™  
☐ Registered Mail Restricted Delivery  
☐ Return Receipt for Merchandise  
☐ Signature Confirmation  
☐ Signature Confirmation Restricted Delivery

Domestic Return Receipt

## SENDER: COMPLETE THIS SECTION

- Complete items 1, 2, and 3.
- Print your name and address on the reverse so that we can return the card to you.
- Attach this card to the back of the mailpiece, or on the front if space permits.

## 1. Article Addressed to:

Peter Williams  
100 E. Princeton Drive  
Princeton, TX 75407



9590 9402 2624 6336 5970 29

## 2. Article Number (Transfer from service label)

7012 0470 0001 1222 3785

PS Form 3811, July 2015 PSN 7530-02-000-9053

## COMPLETE THIS SECTION ON DELIVERY

## A. Signature

*P. Williams*

- ☐ Agent  
☐ Address

## B. Received by (Printed Name)

*P. Williams*

## C. Date of Delivery

*12/21/18*

- D. Is delivery address different from item 1? ☐ Yes  
If YES, enter delivery address below: ☐ No

*100 E Princeton Dr*

## 3. Service Type

- ☐ Adult Signature  
☐ Adult Signature Restricted Delivery  
☒ Certified Mail®  
☐ Certified Mail Restricted Delivery  
☐ Collect on Delivery  
☐ Collect on Delivery Restricted Delivery  
☐ Mail  
☐ Mail Restricted Delivery  
(over \$500)

- ☐ Priority Mail Express®  
☐ Registered Mail™  
☐ Registered Mail Restricted Delivery  
☐ Return Receipt for Merchandise  
☐ Signature Confirmation  
☐ Signature Confirmation Restricted Delivery

Domestic Return Receipt



## SENDER: COMPLETE THIS SECTION

- Complete items 1, 2, and 3.
- Print your name and address on the reverse so that we can return the card to you.
- Attach this card to the back of the mailpiece, or on the front if space permits.

1 Article Addressed to:

Aron Holmgren  
372 Town Place  
Fairview, Texas 75069



9590 9402 2624 6336 5971 35

2 Article Number (Transfer from service label)

7012 0470 0001 1222 3679

PS Form 3811, July 2015 PSN 7530-02-000-9053

## COMPLETE THIS SECTION ON DELIVERY

A. Signature

x Kay Shields

☐ Agent  
☐ Address

B. Received by (Printed Name)

Kay Shields

C. Date of Delivery

 D. Is delivery address different from item 1? ☐ Yes  
 If YES, enter delivery address below: ☐ No

3. Service Type

- ☐ Adult Signature
- ☐ Adult Signature Restricted Delivery
- ☒ Certified Mail®
- ☐ Certified Mail Restricted Delivery
- ☐ Collect on Delivery
- ☐ Collect on Delivery Restricted Delivery
- ☐ Insured Mail
- ☐ Mail Restricted Delivery (00)

- ☐ Priority Mail Express®
- ☐ Registered Mail™
- ☐ Registered Mail Restricted Delivery
- ☐ Return Receipt for Merchandise
- ☐ Signature Confirmation
- ☐ Signature Confirmation Restricted Delivery

Domestic Return Receipt

## SENDER: COMPLETE THIS SECTION

- Complete items 1, 2, and 3.
- Print your name and address on the reverse so that we can return the card to you.
- Attach this card to the back of the mailpiece, or on the front if space permits.

Albert Garza  
949 Hensley Lane, Building 300  
Wylie, Texas 75098



9590 9402 2624 6336 5970 36

2 Article Number (Transfer from service label)

7012 0470 0001 1222 3778

PS Form 3811, July 2015 PSN 7530-02-000-9053

## COMPLETE THIS SECTION ON DELIVERY

A. Signature

x J. Welch

☐ Agent  
☐ Address

B. Received by (Printed Name)

J. Welch

C. Date of Delivery

12-20

 D. Is delivery address different from item 1? ☐ Yes  
 If YES, enter delivery address below: ☐ No

3. Service Type

- ☐ Adult Signature
- ☐ Adult Signature Restricted Delivery
- ☒ Certified Mail®
- ☐ Certified Mail Restricted Delivery
- ☐ Collect on Delivery
- ☐ Collect on Delivery Restricted Delivery
- ☐ Insured Mail
- ☐ Mail Restricted Delivery (0)

- ☐ Priority Mail Express®
- ☐ Registered Mail™
- ☐ Registered Mail Restricted Delivery
- ☐ Return Receipt for Merchandise
- ☐ Signature Confirmation
- ☐ Signature Confirmation Restricted Delivery

Domestic Return Receipt

## SENDER: COMPLETE THIS SECTION

- Complete items 1, 2, and 3.
- Print your name and address on the reverse so that we can return the card to you.
- Attach this card to the back of the mailpiece, or on the front if space permits.

Rolando Ramon  
Seis I Utility Distict  
1019 Santiago Trail  
Wylie, Texas 75098



9590 9402 3792 8032 9583 92

2 Article Number (Transfer from service label)

7012 0470 0001 1222 3808

PS Form 3811, July 2015 PSN 7530-02-000-9053

## COMPLETE THIS SECTION ON DELIVERY

A. Signature

x Rolando Ramon

☐ Agent  
☐ Address

B. Received by (Printed Name)

Rolando Ramon

C. Date of Delivery

12-20-1

 D. Is delivery address different from item 1? ☐ Yes  
 If YES, enter delivery address below: ☐ No

3. Service Type

- ☐ Adult Signature
- ☐ Adult Signature Restricted Delivery
- ☒ Certified Mail®
- ☐ Certified Mail Restricted Delivery
- ☐ Collect on Delivery
- ☐ Collect on Delivery Restricted Delivery
- ☐ Insured Mail
- ☐ Mail Restricted Delivery (0)

- ☐ Priority Mail Express®
- ☐ Registered Mail™
- ☐ Registered Mail Restricted Delivery
- ☐ Return Receipt for Merchandise
- ☐ Signature Confirmation
- ☐ Signature Confirmation Restricted Delivery

Domestic Return Receipt



## SENDER: COMPLETE THIS SECTION

- Complete items 1, 2, and 3.
- Print your name and address on the reverse so that we can return the card to you.
- Attach this card to the back of the mailpiece, or on the front if space permits.

1. Article Addressed to:

Robert London  
2505 Butcher's Block  
St. Paul, Collin County, Texas 75098



9590 9402 2624 6336 5971 11

2. Article Number (Transfer from service label)

7012 0470 0001 1222 3693

PS Form 3811, July 2015 PSN 7530-02-000-9053

## COMPLETE THIS SECTION ON DELIVERY

A. Signature

X *Liz Tamez*☐ Agent☐ Address

B. Received by (Printed Name)

*Liz Tamez*

C. Date of Delivery

D. Is delivery address different from item 1? ☐ YesIf YES, enter delivery address below: ☐ No

3. Service type

☐ Adult Signature☐ Adult Signature Restricted Delivery☒ Certified Mail®☐ Certified Mail Restricted Delivery☐ Collect on Delivery☐ Collect on Delivery Restricted Delivery☐ Registered Mail☐ Registered Mail Restricted Delivery☐ Priority Mail Express®☐ Registered Mail™☐ Registered Mail Restricted Delivery☐ Return Receipt for Merchandise☐ Signature Confirmation☐ Signature Confirmation Restricted Delivery

Domestic Return Receipt

## SENDER: COMPLETE THIS SECTION

- Complete items 1, 2, and 3.
- Print your name and address on the reverse so that we can return the card to you.
- Attach this card to the back of the mailpiece, or on the front if space permits.

1. Article Addressed to:

Candi Blisard  
1400 S. Bridgefarmer Road  
McKinney, Texas 75069



9590 9402 2624 6336 5970 43

2. Article Number (Transfer from service label)

7012 0470 0001 1222 3761

PS Form 3811, July 2015 PSN 7530-02-000-9053

## COMPLETE THIS SECTION ON DELIVERY

A. Signature

X *Douglas Young*☐ Agent☒ Address

B. Received by (Printed Name)

*D. Young*

C. Date of Delivery

*12-26-14*D. Is delivery address different from item 1? ☐ YesIf YES, enter delivery address below: ☐ No

3. Service Type

☐ Adult Signature☐ Adult Signature Restricted Delivery☒ Certified Mail®☐ Certified Mail Restricted Delivery☐ Collect on Delivery☐ Collect on Delivery Restricted Delivery☐ Registered Mail☐ Registered Mail Restricted Delivery☐ Priority Mail Express®☐ Registered Mail™☐ Registered Mail Restricted Delivery☐ Return Receipt for Merchandise☐ Signature Confirmation☐ Signature Confirmation Restricted Delivery

Domestic Return Receipt

## SENDER: COMPLETE THIS SECTION

- Complete items 1, 2, and 3.
- Print your name and address on the reverse so that we can return the card to you.
- Attach this card to the back of the mailpiece, or on the front if space permits.

1. Article Addressed to:

David Brown  
1550 S. College Street  
McKinney, Texas 75069



9590 9402 2624 6336 5970 67

2. Article Number (Transfer from service label)

7012 0470 0001 1222 3747

PS Form 3811, July 2015 PSN 7530-02-000-9053

## COMPLETE THIS SECTION ON DELIVERY

A. Signature

X *David Brown*☐ Agent☐ Address

B. Received by (Printed Name)

*David Brown*

C. Date of Delivery

D. Is delivery address different from item 1? ☐ YesIf YES, enter delivery address below: ☐ No

3. Service Type

☐ Adult Signature☐ Adult Signature Restricted Delivery☒ Certified Mail®☐ Certified Mail Restricted Delivery☐ Collect on Delivery☐ Collect on Delivery Restricted Delivery☐ Registered Mail☐ Registered Mail Restricted Delivery☐ Priority Mail Express®☐ Registered Mail™☐ Registered Mail Restricted Delivery☐ Return Receipt for Merchandise☐ Signature Confirmation☐ Signature Confirmation Restricted Delivery

Domestic Return Receipt

***Notice to Neighboring Systems, Landowners, Customers and Cities***  
NOTICE OF APPLICATION TO AMEND A CERTIFICATE OF CONVENIENCE AND  
NECESSITY TO PROVIDE WATER UTILITY SERVICE IN COLLIN COUNTY, TEXAS

To: Tommy Mapp  
(Neighboring System, Landowner, Customer or City)  
255 E. Monte Carlo Blvd.  
(Address)  
Princeton, Texas 75407  
(City State Zip)

Date Notice Mailed: 12/20, 2018

The City of Lucas has filed an application with the Public Utility Commission of Texas to amend its Certificate of Convenience and Necessity (CCN) No. 10193 for the provision of retail water utility service in Collin County.

The requested area is located approximately 1.5 miles north, east, south, and east of downtown Lucas, TX, and is generally bounded on the north by Stacy Road; on the east by Lavon Lake; on the south by Aztec Trail; and on the west by Dillehay Drive. The requested area includes approximately 3,626 total acres and 2,693 current customers.

**See enclosed map showing the requested area.**

*Persons who wish to intervene in the proceeding or comment upon action sought should contact the Public Utility Commission, P.O. Box 13326, Austin, Texas 78711-3326, or call the Public Utility Commission at (512) 936-7120 or (888) 782-8477. Hearing- and speech-impaired individuals with text telephones (TTY) may contact the commission at (512) 936-7136. The deadline for intervention in the proceeding is (30 days from the mailing or publication of notice, whichever occurs later, unless otherwise provided by the presiding officer). You must send a letter requesting intervention to the commission which is received by that date.*

If a valid public hearing is requested, the Commission will forward the application to the State Office of Administrative Hearings (SOAH) for a hearing. If no settlement is reached and an evidentiary hearing is held, SOAH will submit a recommendation to the Commission for final decision. An evidentiary hearing is a legal proceeding similar to a civil trial in state district court.

A landowner with a tract of land at least 25 acres or more, that is partially or wholly located within the requested area, may file a written request with the Commission to be excluded from the requested area ("opt out") within (30) days from the date that notice was provided by the Utility. All opt out requests must include a large scale map and a metes and bounds description of the landowner's tract of land.

Persons who wish to request this option should file the required documents with the:

Public Utility Commission of Texas  
Central Records  
1701 N. Congress, P. O. Box 13326  
Austin, TX 78711-3326

In addition, the landowner must also send a copy of the opt out request to the Utility. Staff may request additional information regarding your request.

Si desea información en español, puede llamar al 1-888-782-8477.



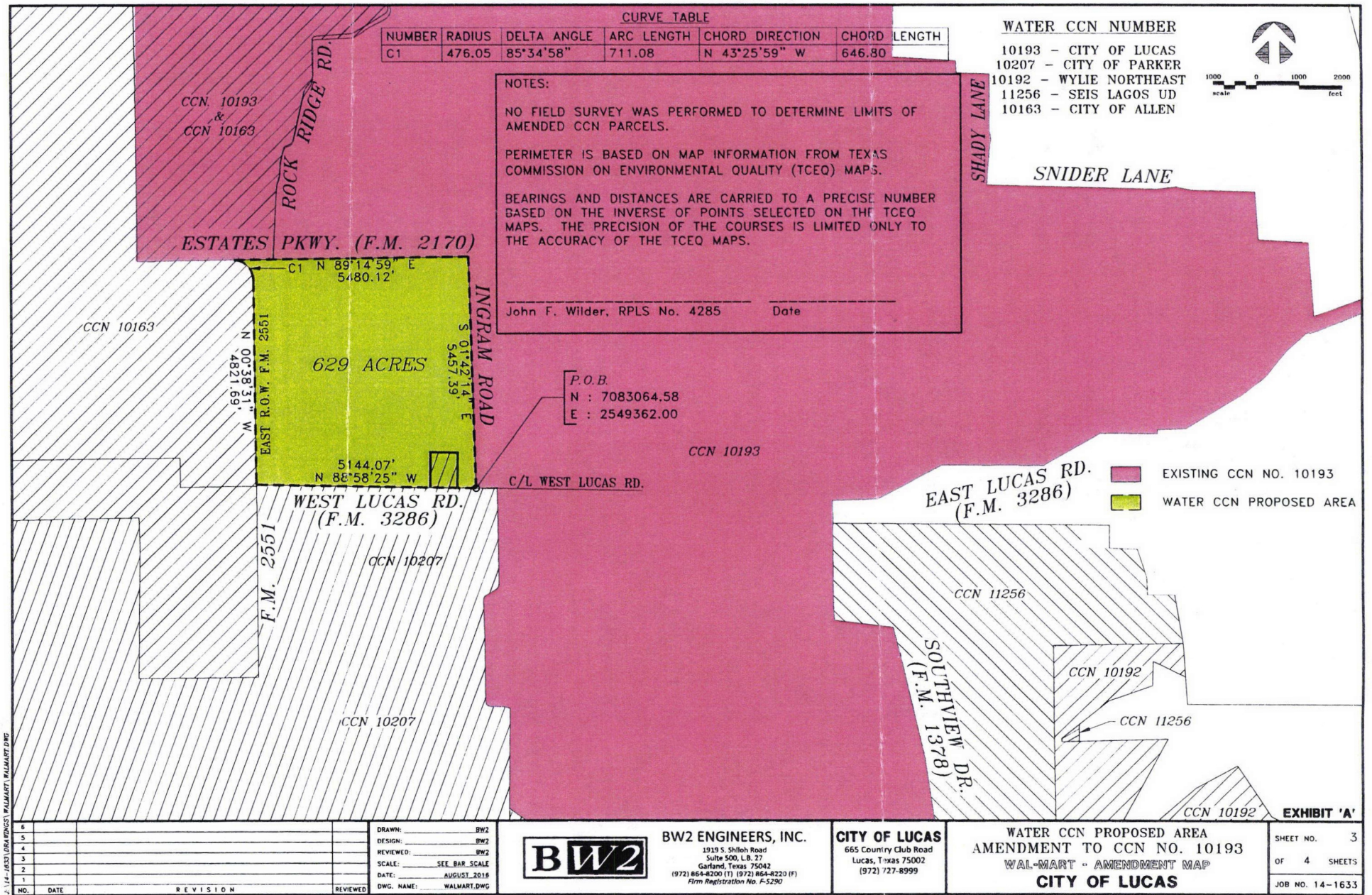



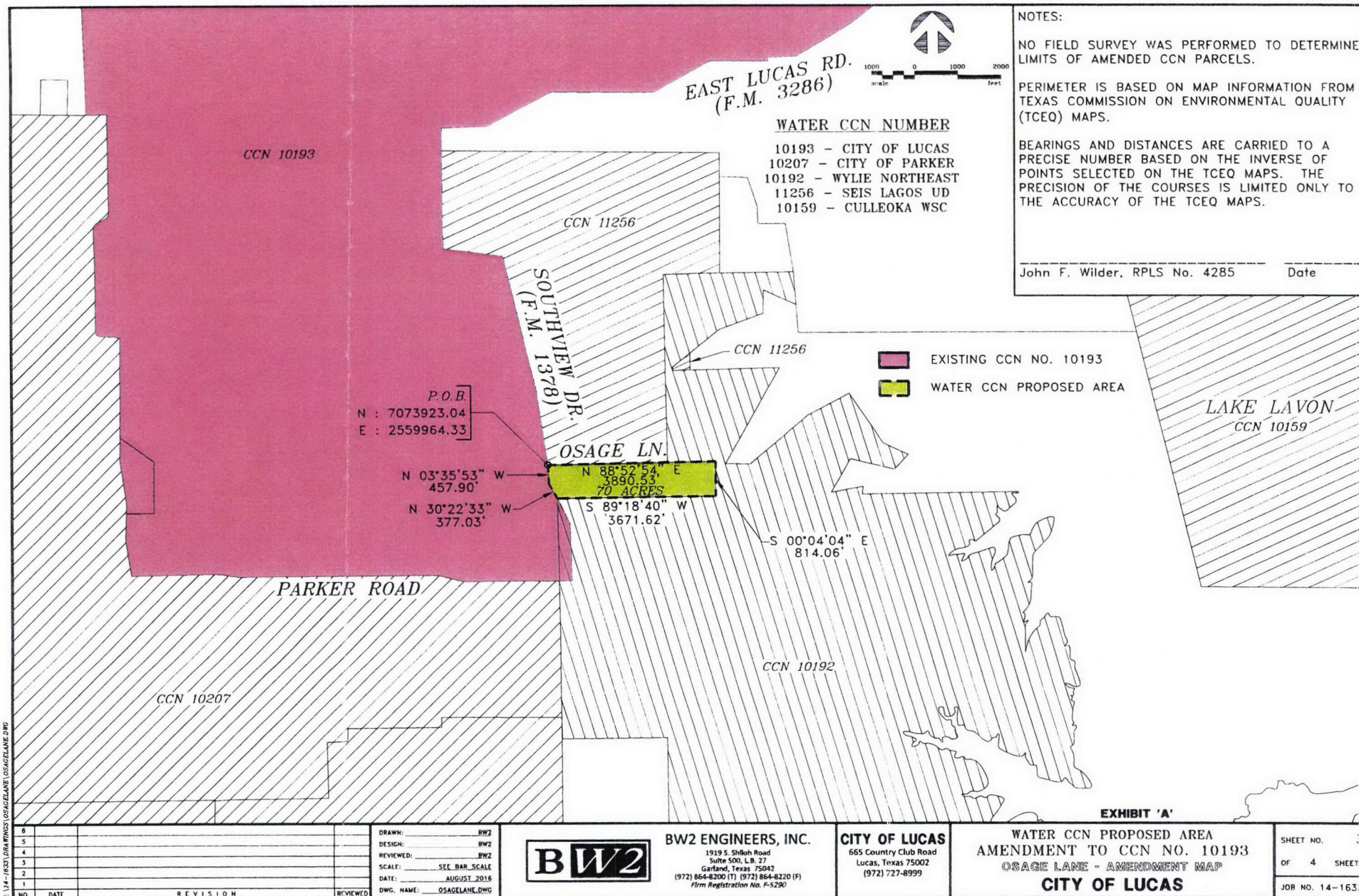

Z:\14-1633\DRAWINGS\OSAGELANE.DWG

NO.	DATE	REVISION	REVIEWED
6			
5			
4			
3			
2			
1			

DRAWN: \_\_\_\_\_ BW2  
DESIGN: \_\_\_\_\_ BW2  
REVIEWED: \_\_\_\_\_ BW2  
SCALE: SEE BAR SCALE  
DATE: AUGUST 2016  
DWG. NAME: OSAGELANE.DWG



**BW2 ENGINEERS, INC.**  
1919 S. Shiloh Road  
Suite 500, L.B. 27  
Garland, Texas 75042  
(972) 864-8200 (T) (972) 864-8220 (F)  
Firm Registration No. F-5290

**CITY OF LUCAS**  
665 Country Club Road  
Lucas, Texas 75002  
(972) 727-8999

SHEET NO. 3  
OF 4 SHEETS  
JOB NO. 14-1633



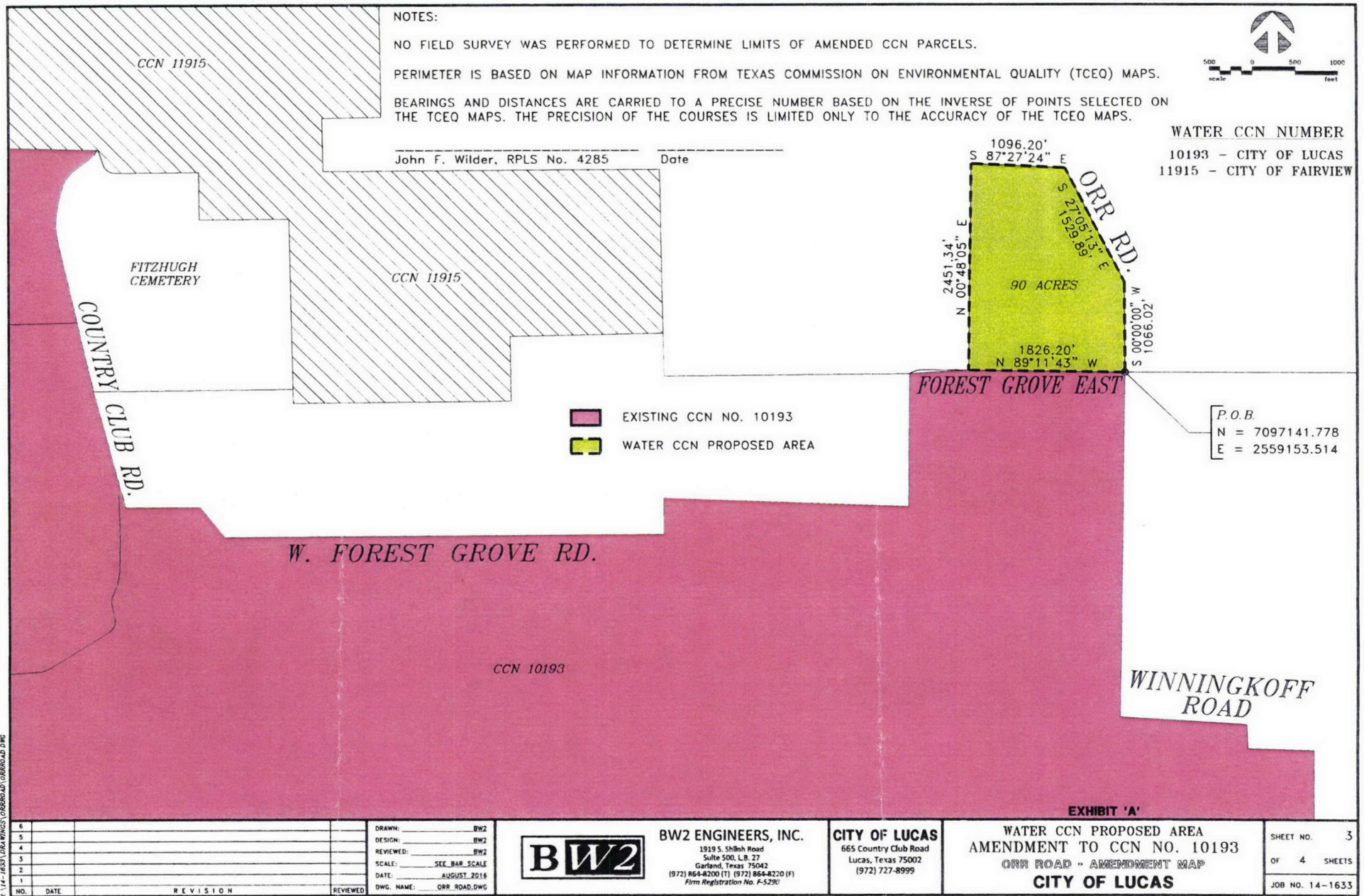



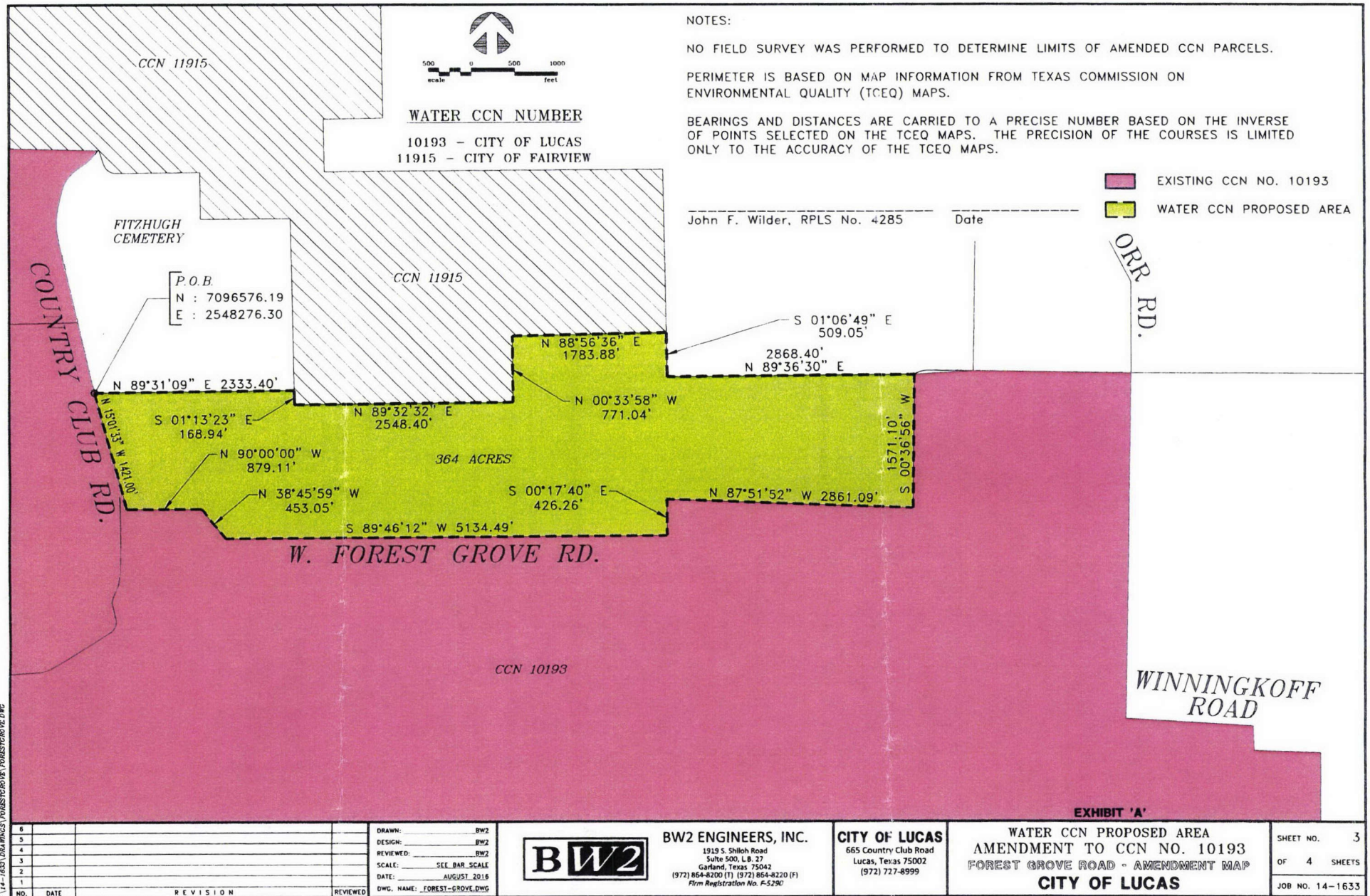



- EXISTING CCN NO. 10193
- WATER CCN PROPOSED AREA

# WATER CCN NUMBER

10193 - CITY OF LUCAS  
11915 - CITY OF FAIRVIEW  
10159 - CULLEOKA WSC

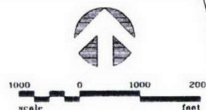

## NOTES:

NO FIELD SURVEY WAS PERFORMED TO DETERMINE LIMITS OF AMENDED CCN PARCELS.

PERIMETER IS BASED ON MAP INFORMATION FROM TEXAS COMMISSION ON ENVIRONMENTAL QUALITY (TCEQ) MAPS.

BEARINGS AND DISTANCES ARE CARRIED TO A PRECISE NUMBER BASED ON THE INVERSE OF POINTS SELECTED ON THE TCEQ MAPS. THE PRECISION OF THE COURSES IS LIMITED ONLY TO THE ACCURACY OF THE TCEQ MAPS.

John F. Wilder, RPLS No. 4285

Date

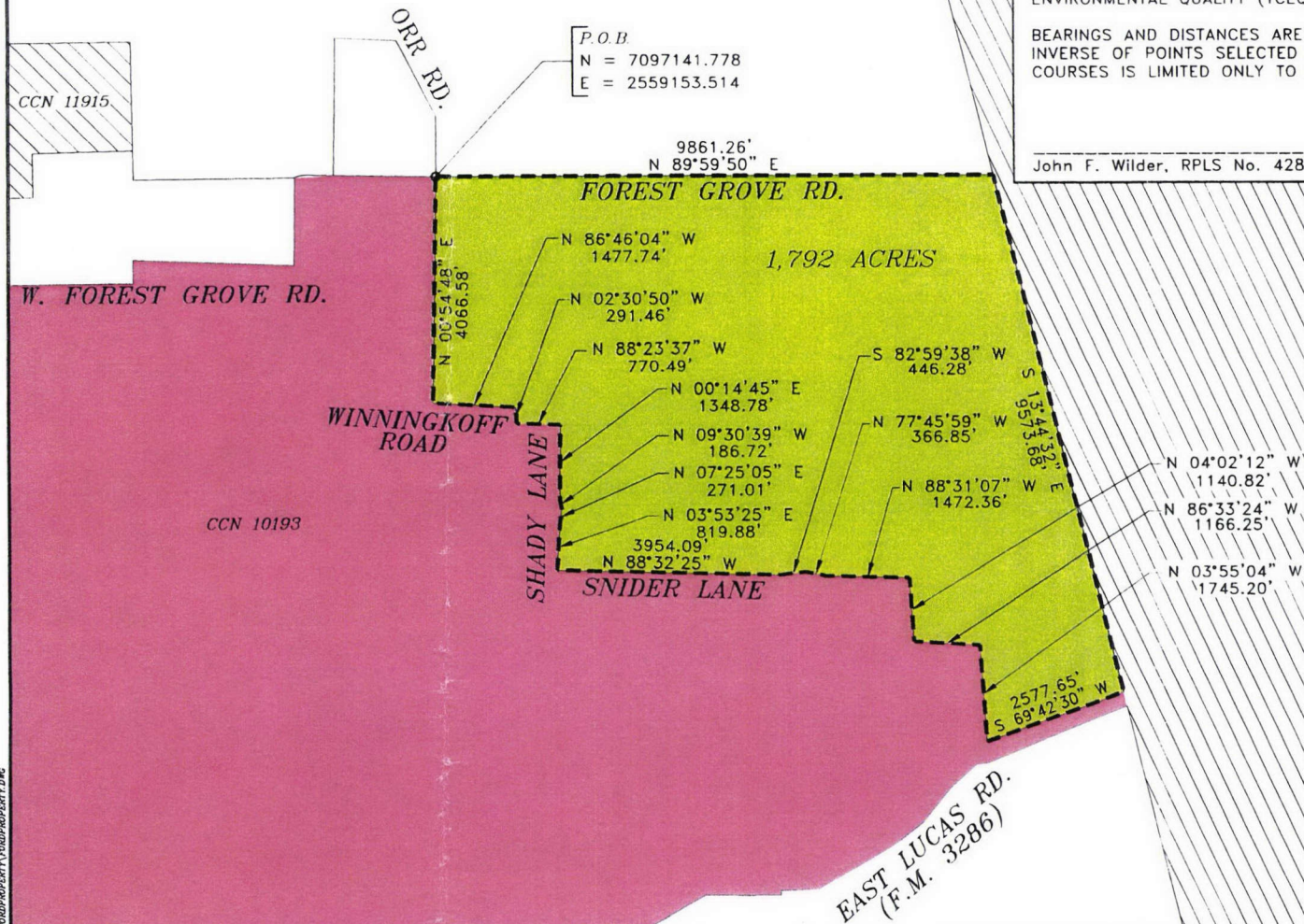

NO.	DATE	REVISION	REVIEWED
6			
5			
4			
3			
2			
1			

DRAWN: BW2  
DESIGN: BW2  
REVIEWED: BW2  
SCALE: SEC. BAR SCALE  
DATE: AUGUST 2018  
DWG. NAME: FORDPROPERTY.DWG



BW2 ENGINEERS, INC.  
1919 S. Shiloh Road  
Suite 500, L.B. 27  
Garland, Texas 75042  
(972) 864-8200 (T) (972) 864-8220 (F)  
Firm Registration No. F-5290

CITY OF LUCAS  
665 Country Club Road  
Lucas, Texas 75002  
(972) 727-8999

WATER CCN PROPOSED AREA  
AMENDMENT TO CCN NO. 10193  
FORD PROPERTY - AMENDMENT MAP  
CITY OF LUCAS

SHEET NO. 3  
OF 4 SHEETS  
JOB NO. 14-1633



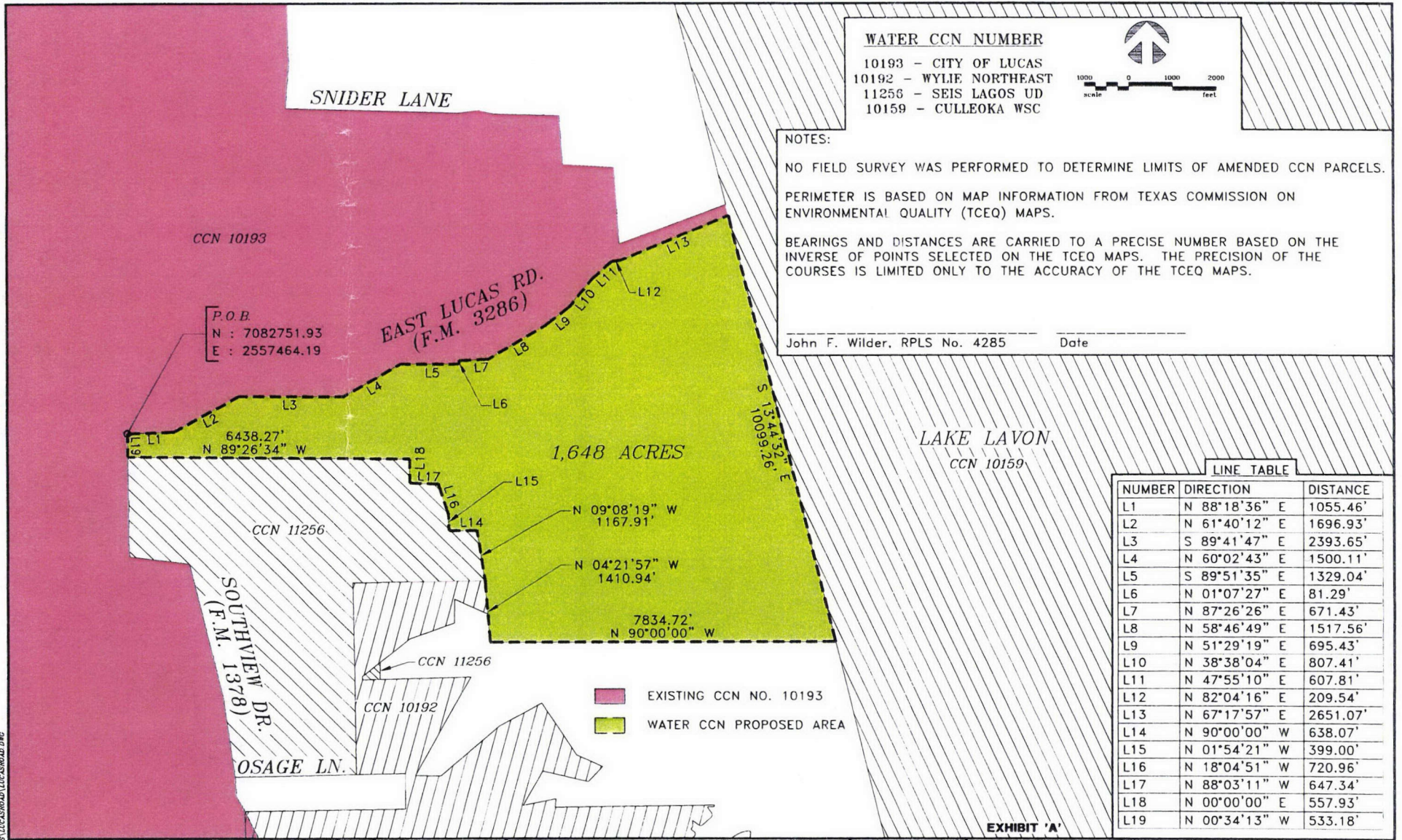

**WATER CCN NUMBER**

10193 - CITY OF LUCAS  
10192 - WYLIE NORTHEAST  
11256 - SEIS LAGOS UD  
10159 - CULLEOKA WSC

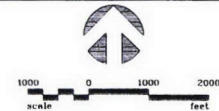

**NOTES:**

NO FIELD SURVEY WAS PERFORMED TO DETERMINE LIMITS OF AMENDED CCN PARCELS.

PERIMETER IS BASED ON MAP INFORMATION FROM TEXAS COMMISSION ON ENVIRONMENTAL QUALITY (TCEQ) MAPS.

BEARINGS AND DISTANCES ARE CARRIED TO A PRECISE NUMBER BASED ON THE INVERSE OF POINTS SELECTED ON THE TCEQ MAPS. THE PRECISION OF THE COURSES IS LIMITED ONLY TO THE ACCURACY OF THE TCEQ MAPS.

John F. Wilder, RPLS No. 4285

Date

**LINE TABLE**

NUMBER	DIRECTION	DISTANCE
L1	N 88°18'36" E	1055.46'
L2	N 61°40'12" E	1696.93'
L3	S 89°41'47" E	2393.65'
L4	N 60°02'43" E	1500.11'
L5	S 89°51'35" E	1329.04'
L6	N 01°07'27" E	81.29'
L7	N 87°26'26" E	671.43'
L8	N 58°46'49" E	1517.56'
L9	N 51°29'19" E	695.43'
L10	N 38°38'04" E	807.41'
L11	N 47°55'10" E	607.81'
L12	N 82°04'16" E	209.54'
L13	N 67°17'57" E	2651.07'
L14	N 90°00'00" W	638.07'
L15	N 01°54'21" W	399.00'
L16	N 18°04'51" W	720.96'
L17	N 88°03'11" W	647.34'
L18	N 00°00'00" E	557.93'
L19	N 00°34'13" W	533.18'

EXHIBIT 'A'

NO.	DATE	REVISION	REVIEWED
6			
5			
4			
3			
2			
1			

DRAWN: \_\_\_\_\_ BW2  
DESIGN: \_\_\_\_\_ BW2  
REVIEWED: \_\_\_\_\_ BW2  
SCALE: SEE BAR SCALE  
DATE: AUGUST 2018  
DWG. NAME: LUCASROAD.DWG



**BW2 ENGINEERS, INC.**  
1919 S. Shiloh Road  
Suite 500, L.B. 27  
Garland, Texas 75042  
(972) 864-8200 (T) (972) 864-8220 (F)  
Firm Registration No. F-5290

**CITY OF LUCAS**  
665 Country Club Road  
Lucas, Texas 75002  
(972) 727-8999

**WATER CCN PROPOSED AREA**  
**AMENDMENT TO CCN NO. 10193**  
**EAST LUCAS ROAD - AMENDMENT MAP**  
**CITY OF LUCAS**

SHEET NO. 3  
OF 4 SHEETS  
JOB NO. 14-1633