



Control Number: 47704



Item Number: 16

Addendum StartPage: 0

Law Offices  
**Gay, McCall, Isaacks & Roberts**  
A Professional Corporation  
Attorneys and Counselors

2018 MAR -1 PM 12:04  
PUBLIC UTILITY COMMISSION  
FILING CLERK

Angela Kuykendall, Paralegal  
akuykendall@gmigr.com

February 28, 2018

**Via UPS Worldwide Overnight**

Filing Clerk  
Public Utility Commission of Texas  
1701 N. Congress Avenue  
Austin, Texas 78711-3326

Re: Docket No. 47704  
Petition of Wynne/Jackson, Inc. to Amend Markout Water Supply  
Corporation's CCN in Kaufman County by Expedited Release

---

Dear Filing Clerk:

Enclosed for filing, please find one (1) bates numbered, unbound copy and ten (10) additional double-sided copies of Markout WSC's amended CCN, which has been filed in accordance with the recording requirements of TWC § 13.257(r) and (s) in the Real Property Records of Kaufman under document Number 2018-0003034, along with the PUC tracking sheet.

Should you have any questions or require additional information, please feel free to contact us.

Very truly yours,

  
Angela Kuykendall, Paralegal  
to Maria Huynh

ak/  
Enclosures  
c: Markout WSC

Kaufman County  
Laura Hughes  
County Clerk

Instrument Number: 2018-0003094

CERTIFICATION

Party: MARKOUT WATER SUPPLY

Billable Pages: 21  
Number of Pages: 22

FILED AND RECORDED - REAL RECORDS	CLERKS COMMENTS
<p><b>On:</b> 02/08/2018 at 03:29 PM</p> <p><b>Document Number:</b> <u>2018-0003094</u></p> <p><b>Receipt No:</b> <u>18-2874</u></p> <p><b>Amount:</b> \$ <u>106.00</u></p> <p><b>Vol/Pg:</b> <u>V:5583 P:414</u></p>	<p>WALK IN</p> <p>FIELD NOTES</p>



STATE OF TEXAS  
COUNTY OF KAUFMAN

I hereby certify that this instrument was filed on the date and time stamped hereon by me and was duly recorded in the Official Public Records of Kaufman County, Texas.

*Laura A. Hughes*

Laura Hughes, County Clerk

Recorded By: Sharlene Garrett, Deputy

ANY PROVISION HEREIN WHICH RESTRICTS THE SALE, RENTAL, OR USE OF THE DESCRIBED REAL PROPERTY BECAUSE OF COLOR OR RACE IS INVALID AND UNENFORCEABLE UNDER FEDERAL LAW.

Record and Return To:  
MARKOUT WATER SUPPLY CORPORATION  
10371 WALNUT LANE  
PO BOX 907  
FORNEY, TX 75126



**SECTION D. GEOGRAPHIC AREA SERVED****CERTIFICATE OF CONVENIENCE AND NECESSITY**

To Provide Water Service Under Texas Water Code  
and Public Utility Commission Substantive Rules

**Certificate No. 10846****I. Certificate Holder:**

Name: Markout Water Supply Corporation  
Address: 10371 Walnut Lane  
PO Box 907  
Forney, Texas 75126

**II. General Description and Location of Service Area:**

The Markout WSC, situated in North Central Kaufman County, is comprised of three tracts and serves an area more particularly described by meets and bounds as follows:

**Area A:**

[Being a metes and bounds description of the Certificate of Convenience and Necessity (CCN) of Markout WSC in the Abstract Surveys Wilkason, D. A-566; Nail, A. A-355; Musick, M. A-312; Ramsey, J.S. A-414; Gregg, J. A-171; Wicker, H. A-593; Holford, J.H. A-237; Herd, V. A-235; S.A.&M.G. R.R. Co. A-520; Woolridge, S. A-594; Mason, G.B. A-353; Jones, F. A-261; Wicker, H. A-234; Ritter, T.W. A-434; Robertson, J.C. A-441, within Kaufman County, Texas  
Begin 100.42' North, 25.91' West of eastern corner of McQueen, Faye property (Parcel ID: 10391)];

THENCE (1) South 16°28'21" West, 5,828.73 feet to a point;  
THENCE (2) South 16°28'21" West, 216.76 feet to a point;  
THENCE (3) South 16°28'21" West, 2,452.26 feet to a point of non-tangency;  
THENCE (4) North 46°43'51" West, 3,532.09 feet to a point of non-tangency;  
THENCE (5) South 41°38'58" West, 881.69 feet to a point of non-tangency;  
THENCE (6) North 52°16'09" West, 168.23 feet to a point of non-tangency;  
THENCE (7) North 22°23'21" West, 159.63 feet to a point of non-tangency;  
THENCE (8) North 28°49'49" West, 198.21 feet to a point of non-tangency;  
THENCE (9) North 22°19'22" West, 366.02 feet to a point of non-tangency;  
THENCE (10) North 12°31'28" West, 324.92 feet to a point of non-tangency;  
THENCE (11) North 6°24'34" West, 543.15 feet to a point of non-tangency;  
THENCE (12) North 6°20'43" West, 90.32 feet to a point of non-tangency;

THENCE (13) North 1°11'40" West, 68.41 feet to a point of non-tangency;  
THENCE (14) South 60°05'21" East, 54.29 feet to a point of non-tangency;  
THENCE (15) North 9°38'16" East, 49.97 feet to a point of non-tangency;  
THENCE (16) North 1°32'06" East, 255.54 feet to a point of non-tangency;  
THENCE (17) North 4°34'36" West, 270.21 feet to a point of non-tangency;  
THENCE (18) North 40°15'23" West, 91.77 feet to a point of non-tangency;  
THENCE (19) North 56°54'26" West, 147.99 feet to a point of non-tangency;  
THENCE (20) North 55°25'46" West, 189.87 feet to a point of non-tangency;  
THENCE (21) North 45°01'18" West, 167.67 feet to a point of non-tangency;  
THENCE (22) North 31°26'54" West, 113.66 feet to a point of non-tangency;  
THENCE (23) North 63°27'05" West, 48.20 feet to a point of non-tangency;  
THENCE (24) North 73°05'05" West, 129.61 feet to a point of non-tangency;  
THENCE (25) North 58°05'26" West, 72.07 feet to a point of non-tangency;  
THENCE (26) North 58°12'36" West, 16.00 feet to a point of non-tangency;  
THENCE (27) North 58°08'43" West, 16.00 feet to a point of non-tangency;  
THENCE (28) North 59°04'30" West, 16.02 feet to a point of non-tangency;  
THENCE (29) North 60°18'54" West, 16.06 feet to a point of non-tangency;  
THENCE (30) North 61°10'22" West, 16.09 feet to a point of non-tangency;  
THENCE (31) North 61°38'55" West, 16.11 feet to a point of non-tangency;  
THENCE (32) North 61°45'01" West, 16.11 feet to a point of non-tangency;  
THENCE (33) North 61°28'36" West, 16.09 feet to a point of non-tangency;  
THENCE (34) North 60°49'20" West, 16.06 feet to a point of non-tangency;  
THENCE (35) North 59°47'21" West, 16.01 feet to a point of non-tangency;  
THENCE (36) North 58°21'54" West, 15.96 feet to a point of non-tangency;  
THENCE (37) North 56°33'00" West, 15.91 feet to a point of non-tangency;  
THENCE (38) North 54°20'15" West, 15.87 feet to a point of non-tangency;  
THENCE (39) North 51°48'07" West, 15.86 feet to a point of non-tangency;  
THENCE (40) North 49°39'04" West, 15.89 feet to a point of non-tangency;  
THENCE (41) North 47°48'06" West, 15.93 feet to a point of non-tangency;  
THENCE (42) North 46°09'37" West, 15.98 feet to a point of non-tangency;  
THENCE (43) North 44°43'05" West, 16.03 feet to a point of non-tangency;  
THENCE (44) North 43°28'42" West, 16.07 feet to a point of non-tangency;  
THENCE (45) North 42°26'01" West, 16.09 feet to a point of non-tangency;  
THENCE (46) North 41°34'45" West, 16.11 feet to a point of non-tangency;  
THENCE (47) North 40°54'54" West, 16.11 feet to a point of non-tangency;  
THENCE (48) North 40°26'14" West, 16.10 feet to a point of non-tangency;  
THENCE (49) North 40°08'45" West, 16.06 feet to a point of non-tangency;  
THENCE (50) North 40°02'13" West, 16.01 feet to a point of non-tangency;  
THENCE (51) North 39°40'22" West, 15.98 feet to a point of non-tangency;  
THENCE (52) North 38°59'31" West, 15.98 feet to a point of non-tangency;  
THENCE (53) North 38°23'36" West, 15.99 feet to a point of non-tangency;  
THENCE (54) North 37°52'47" West, 15.99 feet to a point of non-tangency;  
THENCE (55) North 37°26'48" West, 16.00 feet to a point of non-tangency;  
THENCE (56) North 37°05'57" West, 16.00 feet to a point of non-tangency;  
THENCE (57) North 36°49'55" West, 16.01 feet to a point of non-tangency;  
THENCE (58) North 36°39'01" West, 16.01 feet to a point of non-tangency;  
THENCE (59) North 36°32'56" West, 16.01 feet to a point;  
THENCE (60) North 36°31'57" West, 16.01 feet to a point of non-tangency;  
THENCE (61) North 36°35'42" West, 16.02 feet to a point of non-tangency;  
THENCE (62) North 36°44'43" West, 16.01 feet to a point of non-tangency;  
THENCE (63) North 36°58'22" West, 16.01 feet to a point of non-tangency;

THENCE (64) North 37°17'06" West, 16.01 feet to a point of non-tangency;  
THENCE (65) North 37°40'56" West, 16.00 feet to a point of non-tangency;  
THENCE (66) North 38°09'34" West, 16.00 feet to a point of non-tangency;  
THENCE (67) North 38°43'54" West, 16.00 feet to a point of non-tangency;  
THENCE (68) North 39°16'59" West, 16.00 feet to a point of non-tangency;  
THENCE (69) North 39°44'00" West, 16.00 feet to a point of non-tangency;  
THENCE (70) North 40°04'47" West, 16.01 feet to a point of non-tangency;  
THENCE (71) North 40°19'28" West, 16.01 feet to a point of non-tangency;  
THENCE (72) North 40°28'05" West, 16.01 feet to a point;  
THENCE (73) North 40°30'24" West, 16.01 feet to a point of non-tangency;  
THENCE (74) North 40°26'52" West, 16.01 feet to a point of non-tangency;  
THENCE (75) North 40°16'55" West, 16.01 feet to a point of non-tangency;  
THENCE (76) North 40°00'52" West, 16.00 feet to a point of non-tangency;  
THENCE (77) North 39°38'50" West, 16.00 feet to a point of non-tangency;  
THENCE (78) North 39°10'26" West, 15.99 feet to a point of non-tangency;  
THENCE (79) North 38°36'00" West, 15.99 feet to a point of non-tangency;  
THENCE (80) North 37°55'28" West, 15.99 feet to a point of non-tangency;  
THENCE (81) North 37°11'27" West, 15.99 feet to a point of non-tangency;  
THENCE (82) North 36°50'44" West, 15.99 feet to a point of non-tangency;  
THENCE (83) North 36°36'30" West, 16.00 feet to a point of non-tangency;  
THENCE (84) North 36°22'23" West, 16.00 feet to a point of non-tangency;  
THENCE (85) North 36°08'14" West, 16.00 feet to a point of non-tangency;  
THENCE (86) North 35°54'03" West, 16.01 feet to a point of non-tangency;  
THENCE (87) North 35°40'07" West, 16.01 feet to a point of non-tangency;  
THENCE (88) North 35°26'16" West, 16.01 feet to a point of non-tangency;  
THENCE (89) North 35°12'20" West, 16.01 feet to a point of non-tangency;  
THENCE (90) North 34°58'27" West, 16.01 feet to a point of non-tangency;  
THENCE (91) North 34°44'47" West, 16.01 feet to a point of non-tangency;  
THENCE (92) North 34°31'03" West, 16.01 feet to a point of non-tangency;  
THENCE (93) North 34°17'20" West, 16.01 feet to a point of non-tangency;  
THENCE (94) North 34°03'50" West, 16.01 feet to a point of non-tangency;  
THENCE (95) North 33°50'13" West, 16.00 feet to a point of non-tangency;  
THENCE (96) North 33°36'47" West, 16.00 feet to a point of non-tangency;  
THENCE (97) North 33°23'16" West, 16.00 feet to a point of non-tangency;  
THENCE (98) North 33°09'55" West, 15.99 feet to a point of non-tangency;  
THENCE (99) North 32°56'12" West, 15.99 feet to a point of non-tangency;  
THENCE (100) North 32°40'53" West, 16.00 feet to a point of non-tangency;  
THENCE (101) North 32°23'34" West, 16.01 feet to a point of non-tangency;  
THENCE (102) North 32°04'16" West, 16.02 feet to a point of non-tangency;  
THENCE (103) North 31°42'57" West, 16.02 feet to a point of non-tangency;  
THENCE (104) North 31°19'32" West, 16.02 feet to a point of non-tangency;  
THENCE (105) North 30°54'13" West, 16.02 feet to a point of non-tangency;  
THENCE (106) North 30°26'45" West, 16.02 feet to a point of non-tangency;  
THENCE (107) North 29°57'18" West, 16.02 feet to a point of non-tangency;  
THENCE (108) North 29°25'46" West, 16.01 feet to a point of non-tangency;  
THENCE (109) North 28°52'09" West, 16.00 feet to a point of non-tangency;  
THENCE (110) North 28°16'26" West, 16.00 feet to a point of non-tangency;  
THENCE (111) North 27°38'44" West, 15.99 feet to a point of non-tangency;  
THENCE (112) North 26°58'48" West, 15.98 feet to a point of non-tangency;  
THENCE (113) North 26°24'36" West, 15.98 feet to a point of non-tangency;  
THENCE (114) North 25°56'21" West, 15.98 feet to a point of non-tangency;

THENCE (115) North 25°30'01" West, 15.99 feet to a point of non-tangency;  
THENCE (116) North 25°05'33" West, 15.99 feet to a point of non-tangency;  
THENCE (117) North 24°42'57" West, 16.00 feet to a point of non-tangency;  
THENCE (118) North 24°22'11" West, 16.00 feet to a point of non-tangency;  
THENCE (119) North 24°03'23" West, 16.01 feet to a point of non-tangency;  
THENCE (120) North 23°46'28" West, 16.01 feet to a point of non-tangency;  
THENCE (121) North 23°31'21" West, 16.01 feet to a point of non-tangency;  
THENCE (122) North 23°18'07" West, 16.02 feet to a point of non-tangency;  
THENCE (123) North 23°06'39" West, 16.02 feet to a point of non-tangency;  
THENCE (124) North 22°57'12" West, 16.02 feet to a point of non-tangency;  
THENCE (125) North 22°49'28" West, 16.02 feet to a point of non-tangency;  
THENCE (126) North 22°43'39" West, 16.01 feet to a point of non-tangency;  
THENCE (127) North 22°39'43" West, 16.01 feet to a point;  
THENCE (128) North 22°37'31" West, 16.01 feet to a point;  
THENCE (129) North 22°37'14" West, 16.00 feet to a point of non-tangency;  
THENCE (130) North 22°31'49" West, 15.99 feet to a point of non-tangency;  
THENCE (131) North 21°47'00" West, 15.99 feet to a point of non-tangency;  
THENCE (132) North 21°04'11" West, 16.00 feet to a point of non-tangency;  
THENCE (133) North 20°31'09" West, 16.00 feet to a point of non-tangency;  
THENCE (134) North 20°08'01" West, 16.00 feet to a point of non-tangency;  
THENCE (135) North 19°54'46" West, 16.01 feet to a point;  
THENCE (136) North 19°51'22" West, 16.01 feet to a point of non-tangency;  
THENCE (137) North 19°57'41" West, 16.01 feet to a point of non-tangency;  
THENCE (138) North 20°13'55" West, 16.00 feet to a point of non-tangency;  
THENCE (139) North 20°40'07" West, 16.00 feet to a point of non-tangency;  
THENCE (140) North 21°16'01" West, 16.00 feet to a point of non-tangency;  
THENCE (141) North 21°58'28" West, 16.00 feet to a point of non-tangency;  
THENCE (142) North 22°23'16" West, 16.00 feet to a point of non-tangency;  
THENCE (143) North 22°41'50" West, 16.00 feet to a point of non-tangency;  
THENCE (144) North 22°57'32" West, 16.00 feet to a point of non-tangency;  
THENCE (145) North 23°10'50" West, 16.00 feet to a point of non-tangency;  
THENCE (146) North 23°21'29" West, 16.00 feet to a point of non-tangency;  
THENCE (147) North 23°29'34" West, 16.00 feet to a point of non-tangency;  
THENCE (148) North 23°34'57" West, 16.00 feet to a point;  
THENCE (149) North 23°37'52" West, 16.00 feet to a point;  
THENCE (150) North 23°38'12" West, 16.00 feet to a point;  
THENCE (151) North 23°35'48" West, 16.00 feet to a point of non-tangency;  
THENCE (152) North 23°30'54" West, 16.00 feet to a point of non-tangency;  
THENCE (153) North 23°23'25" West, 16.00 feet to a point of non-tangency;  
THENCE (154) North 22°51'37" West, 16.01 feet to a point of non-tangency;  
THENCE (155) North 21°54'33" West, 16.05 feet to a point of non-tangency;  
THENCE (156) North 21°26'07" West, 16.07 feet to a point;  
THENCE (157) North 21°27'18" West, 16.07 feet to a point of non-tangency;  
THENCE (158) North 21°57'53" West, 16.05 feet to a point of non-tangency;  
THENCE (159) North 22°58'04" West, 16.01 feet to a point of non-tangency;  
THENCE (160) North 24°28'31" West, 15.97 feet to a point of non-tangency;  
THENCE (161) North 26°29'13" West, 15.92 feet to a point of non-tangency;  
THENCE (162) North 28°48'11" West, 15.93 feet to a point of non-tangency;  
THENCE (163) North 29°30'25" West, 16.27 feet to a point of non-tangency;  
THENCE (164) North 31°15'46" West, 26.57 feet to a point of non-tangency;  
THENCE (165) North 15°43'07" East, 21.49 feet to a point of non-tangency;

'THENCE (166) North 15°06'31" East, 14.03 feet to a point of non-tangency;  
'THENCE (167) North 14°44'31" East, 14.05 feet to a point of non-tangency;  
THENCE (168) North 14°26'27" East, 14.06 feet to a point of non-tangency;  
THENCE (169) North 14°12'23" East, 14.06 feet to a point of non-tangency;  
THENCE (170) North 14°02'18" East, 14.07 feet to a point of non-tangency;  
THENCE (171) North 13°56'00" East, 14.07 feet to a point;  
THENCE (172) North 13°53'55" East, 4.86 feet to a point of non-tangency;  
THENCE (173) South 22°50'37" East, 208.63 feet to a point of non-tangency;  
THENCE (174) South 83°28'20" East, 117.33 feet to a point of non-tangency;  
THENCE (175) South 82°11'49" East, 117.33 feet to a point of non-tangency;  
THENCE (176) South 80°55'17" East, 117.33 feet to a point of non-tangency;  
THENCE (177) South 79°38'45" East, 117.33 feet to a point of non-tangency;  
THENCE (178) South 78°22'14" East, 117.33 feet to a point of non-tangency;  
THENCE (179) South 77°05'43" East, 117.33 feet to a point of non-tangency;  
THENCE (180) South 75°49'11" East, 117.33 feet to a point of non-tangency;  
THENCE (181) South 74°32'40" East, 117.33 feet to a point of non-tangency;  
THENCE (182) South 73°16'08" East, 117.33 feet to a point of non-tangency;  
THENCE (183) South 71°59'36" East, 117.33 feet to a point of non-tangency;  
THENCE (184) North 42°51'08" East, 609.76 feet to a point of non-tangency;  
THENCE (185) North 2°09'53" East, 695.51 feet to a point of non-tangency;  
THENCE (186) North 30°35'37" East, 108.99 feet to a point of non-tangency;  
THENCE (187) South 36°20'08" West, 49.16 feet to a point of non-tangency;  
THENCE (188) North 28°43'26" East, 104.58 feet to a point of non-tangency;  
THENCE (189) North 41°15'01" East, 38.89 feet to a point of non-tangency;  
THENCE (190) North 29°58'35" East, 315.49 feet to a point of non-tangency;  
THENCE (191) North 24°47'32" East, 64.77 feet to a point of non-tangency;  
THENCE (192) North 31°02'44" East, 422.87 feet to a point of non-tangency;  
THENCE (193) North 29°09'57" East, 97.86 feet to a point of non-tangency;  
THENCE (194) North 26°26'42" East, 53.19 feet to a point of non-tangency;  
THENCE (195) North 24°01'07" East, 745.72 feet to a point of non-tangency;  
THENCE (196) North 16°50'28" East, 108.49 feet to a point of non-tangency;  
THENCE (197) North 13°38'17" East, 78.38 feet to a point of non-tangency;  
THENCE (198) North 3°42'04" East, 25.54 feet to a point of non-tangency;  
THENCE (199) North 5°11'48" West, 62.58 feet to a point of non-tangency;  
THENCE (200) North 11°32'12" West, 89.17 feet to a point of non-tangency;  
THENCE (201) North 13°48'48" West, 156.68 feet to a point of non-tangency;  
THENCE (202) North 13°37'41" West, 232.64 feet to a point of non-tangency;  
THENCE (203) North 5°32'30" West, 23.66 feet to a point of non-tangency;  
THENCE (204) North 3°50'15" East, 81.02 feet to a point of non-tangency;  
THENCE (205) North 19°58'16" East, 21.51 feet to a point of non-tangency;  
THENCE (206) North 28°43'37" East, 36.27 feet to a point of non-tangency;  
THENCE (207) North 37°48'58" East, 45.74 feet to a point of non-tangency;  
THENCE (208) North 43°33'14" East, 1,238.23 feet to a point of non-tangency;  
THENCE (209) North 46°22'01" East, 235.99 feet to a point of non-tangency;  
THENCE (210) North 43°31'56" East, 960.35 feet to a point of non-tangency;  
THENCE (211) North 33°38'07" West, 51.80 feet to a point of non-tangency;  
THENCE (212) North 36°20'51" West, 51.80 feet to a point of non-tangency;  
THENCE (213) North 39°03'39" West, 51.80 feet to a point of non-tangency;  
THENCE (214) North 41°46'26" West, 51.80 feet to a point of non-tangency;  
THENCE (215) North 44°29'12" West, 51.80 feet to a point of non-tangency;  
THENCE (216) North 45°50'35" West, 3,370.33 feet to a point of non-tangency;



THENCE (217) North 46°24'58" West, 2,149.61 feet to a point of non-tangency;  
THENCE (218) North 54°29'26" West, 101.58 feet to a point of non-tangency;  
THENCE (219) North 48°07'07" West, 306.45 feet to a point of non-tangency;  
THENCE (220) North 63°39'07" West, 125.50 feet to a point of non-tangency;  
THENCE (221) North 51°00'09" West, 253.70 feet to a point of non-tangency;  
THENCE (222) North 43°15'33" West, 309.24 feet to a point of non-tangency;  
THENCE (223) North 52°08'35" West, 214.75 feet to a point of non-tangency;  
THENCE (224) North 51°52'17" West, 102.59 feet to a point of non-tangency;  
THENCE (225) North 50°51'09" West, 102.59 feet to a point of non-tangency;  
THENCE (226) North 49°50'01" West, 102.59 feet to a point of non-tangency;  
THENCE (227) North 48°48'53" West, 102.59 feet to a point of non-tangency;  
THENCE (228) North 47°47'46" West, 102.59 feet to a point of non-tangency;  
THENCE (229) South 43°26'13" West, 463.68 feet to a point of non-tangency;  
THENCE (230) South 46°01'51" East, 296.67 feet to a point of non-tangency;  
THENCE (231) South 43°25'30" West, 682.60 feet to a point of non-tangency;  
THENCE (232) North 44°06'31" West, 194.15 feet to a point of non-tangency;  
THENCE (233) North 73°54'36" West, 632.15 feet to a point of non-tangency;  
THENCE (234) South 33°27'35" West, 111.12 feet to a point of non-tangency;  
THENCE (235) South 23°07'24" East, 97.64 feet to a point of non-tangency;  
THENCE (236) South 41°34'21" East, 460.71 feet to a point of non-tangency;  
THENCE (237) South 44°14'50" West, 496.44 feet to a point of non-tangency;  
THENCE (238) South 53°50'47" East, 197.75 feet to a point of non-tangency;  
THENCE (239) South 38°56'00" West, 404.07 feet to a point of non-tangency;  
THENCE (240) South 45°22'13" West, 680.15 feet to a point of non-tangency;  
THENCE (241) North 44°07'06" West, 1,567.83 feet to a point of non-tangency;  
THENCE (242) South 43°52'56" West, 834.38 feet to a point of non-tangency;  
THENCE (243) South 47°13'18" West, 20.89 feet to a point of non-tangency;  
THENCE (244) South 53°53'33" West, 20.89 feet to a point of non-tangency;  
THENCE (245) South 60°33'40" West, 20.89 feet to a point of non-tangency;  
THENCE (246) South 67°13'55" West, 20.89 feet to a point of non-tangency;  
THENCE (247) South 73°53'59" West, 20.89 feet to a point of non-tangency;  
THENCE (248) South 80°34'12" West, 20.89 feet to a point of non-tangency;  
THENCE (249) South 87°14'21" West, 20.89 feet to a point of non-tangency;  
THENCE (250) North 86°05'27" West, 20.89 feet to a point of non-tangency;  
THENCE (251) North 79°25'14" West, 20.89 feet to a point of non-tangency;  
THENCE (252) North 72°45'06" West, 20.89 feet to a point of non-tangency;  
THENCE (253) North 66°04'53" West, 20.89 feet to a point of non-tangency;  
THENCE (254) North 62°44'47" West, 124.42 feet to a point of non-tangency;  
THENCE (255) North 66°40'36" West, 18.54 feet to a point of non-tangency;  
THENCE (256) North 74°32'32" West, 18.54 feet to a point of non-tangency;  
THENCE (257) North 82°24'19" West, 18.54 feet to a point of non-tangency;  
THENCE (258) South 89°43'46" West, 18.54 feet to a point of non-tangency;  
THENCE (259) South 81°51'53" West, 18.54 feet to a point of non-tangency;  
THENCE (260) South 74°00'01" West, 18.54 feet to a point of non-tangency;  
THENCE (261) South 70°04'11" West, 460.76 feet to a point of non-tangency;  
THENCE (262) South 70°29'47" West, 170.72 feet to a point of non-tangency;  
THENCE (263) South 71°20'57" West, 170.72 feet to a point of non-tangency;  
THENCE (264) South 72°12'07" West, 170.72 feet to a point of non-tangency;  
THENCE (265) South 73°03'17" West, 170.72 feet to a point of non-tangency;  
THENCE (266) South 45°46'37" East, 864.67 feet to a point of non-tangency;  
THENCE (267) South 70°41'05" West, 1.87 feet to a point;

THENCE (268) South 70°41'20" West, 2,017.94 feet to a point of non-tangency;  
THENCE (269) North 0°56'22" West, 5,167.14 feet to a point;  
THENCE (270) North 0°57'19" West, 33.01 feet to a point;  
THENCE (271) North 0°56'12" West, 33.01 feet to a point of non-tangency;  
THENCE (272) North 1°07'54" West, 4,661.65 feet to a point of non-tangency;  
THENCE (273) North 0°59'37" West, 349.08 feet to a point of non-tangency;  
THENCE (274) North 1°20'42" West, 225.78 feet to a point of non-tangency;  
THENCE (275) North 1°07'53" West, 76.44 feet to a point of non-tangency;  
THENCE (276) North 40°57'03" East, 12,395.57 feet to a point of non-tangency;  
THENCE (277) South 59°46'05" East, 3,242.28 feet to a point;  
THENCE (278) South 59°46'04" East, 372.86 feet to a point of non-tangency;  
THENCE (279) North 14°54'25" East, 236.66 feet to a point of non-tangency;  
THENCE (280) North 20°06'08" East, 808.50 feet to a point of non-tangency;  
THENCE (281) South 68°01'31" East, 197.63 feet to a point of non-tangency;  
THENCE (282) South 20°13'04" West, 605.98 feet to a point of non-tangency;  
THENCE (283) South 19°07'47" West, 183.69 feet to a point of non-tangency;  
THENCE (284) South 47°00'33" East, 351.00 feet to a point;  
THENCE (285) South 47°00'33" East, 843.79 feet to a point of non-tangency;  
THENCE (286) South 46°54'24" East, 1,206.93 feet to a point of non-tangency;  
THENCE (287) South 47°00'55" East, 1,885.51 feet to a point of non-tangency;  
THENCE (288) North 44°43'23" East, 291.58 feet to a point of non-tangency;  
THENCE (289) South 47°43'34" East, 3,000.97 feet to a point of non-tangency;  
THENCE (290) South 47°39'09" East, 765.93 feet to a point of non-tangency;  
THENCE (291) South 8°32'25" West, 45.86 feet to a point of non-tangency;  
THENCE (292) South 10°43'50" West, 45.74 feet to a point of non-tangency;  
THENCE (293) South 13°27'01" West, 45.68 feet to a point of non-tangency;  
THENCE (294) South 16°22'35" West, 45.70 feet to a point of non-tangency;  
THENCE (295) South 18°51'08" West, 45.81 feet to a point of non-tangency;  
THENCE (296) South 20°47'56" West, 45.95 feet to a point of non-tangency;  
THENCE (297) South 22°13'16" West, 46.09 feet to a point of non-tangency;  
THENCE (298) South 23°07'31" West, 46.21 feet to a point of non-tangency;  
THENCE (299) South 23°31'03" West, 46.27 feet to a point of non-tangency;  
THENCE (300) South 23°24'10" West, 46.27 feet to a point of non-tangency;  
THENCE (301) South 22°46'44" West, 46.21 feet to a point of non-tangency;  
THENCE (302) South 21°38'36" West, 46.11 feet to a point of non-tangency;  
THENCE (303) South 19°59'19" West, 46.00 feet to a point of non-tangency;  
THENCE (304) South 17°48'38" West, 45.89 feet to a point of non-tangency;  
THENCE (305) South 16°41'12" West, 46.08 feet to a point of non-tangency;  
THENCE (306) South 16°45'44" West, 46.43 feet to a point of non-tangency;  
THENCE (307) South 16°29'50" West, 46.64 feet to a point of non-tangency;  
THENCE (308) South 15°53'42" West, 46.72 feet to a point of non-tangency;  
THENCE (309) South 14°57'02" West, 46.69 feet to a point of non-tangency;  
THENCE (310) South 13°39'26" West, 46.54 feet to a point of non-tangency;  
THENCE (311) South 12°00'09" West, 46.31 feet to a point of non-tangency;  
THENCE (312) South 9°58'18" West, 46.02 feet to a point of non-tangency;  
THENCE (313) South 7°32'59" West, 45.69 feet to a point of non-tangency;  
THENCE (314) South 4°43'14" West, 45.38 feet to a point of non-tangency;  
THENCE (315) South 1°27'13" West, 45.12 feet to a point of non-tangency;  
THENCE (316) South 3°02'25" East, 45.10 feet to a point of non-tangency;  
THENCE (317) South 7°21'57" East, 45.40 feet to a point of non-tangency;  
THENCE (318) South 10°45'00" East, 45.82 feet to a point of non-tangency;

THENCE (319) South 13°12'50" East, 46.25 feet to a point of non-tangency;  
THENCE (320) South 14°47'40" East, 46.59 feet to a point of non-tangency;  
THENCE (321) South 15°31'22" East, 46.78 feet to a point of non-tangency;  
THENCE (322) South 15°24'58" East, 46.80 feet to a point of non-tangency;  
THENCE (323) South 14°28'32" East, 46.65 feet to a point of non-tangency;  
THENCE (324) South 12°40'59" East, 46.36 feet to a point of non-tangency;  
THENCE (325) South 10°00'33" East, 46.00 feet to a point of non-tangency;  
THENCE (326) South 6°26'51" East, 45.69 feet to a point of non-tangency;  
THENCE (327) South 4°40'53" East, 46.66 feet to a point of non-tangency;  
THENCE (328) South 3°49'58" East, 47.86 feet to a point of non-tangency;  
THENCE (329) South 2°01'37" East, 48.26 feet to a point of non-tangency;  
THENCE (330) South 0°47'51" West, 47.94 feet to a point of non-tangency;  
THENCE (331) South 4°47'04" West, 47.04 feet to a point of non-tangency;  
THENCE (332) South 10°08'51" West, 45.76 feet to a point of non-tangency;  
THENCE (333) South 17°07'39" West, 44.43 feet to a point of non-tangency;  
THENCE (334) South 25°45'25" West, 43.51 feet to a point of non-tangency;  
THENCE (335) South 33°35'33" West, 43.79 feet to a point of non-tangency;  
THENCE (336) South 39°37'58" West, 44.70 feet to a point of non-tangency;  
THENCE (337) South 44°05'52" West, 45.76 feet to a point of non-tangency;  
THENCE (338) South 47°06'40" West, 46.71 feet to a point of non-tangency;  
THENCE (339) South 48°48'04" West, 47.40 feet to a point of non-tangency;  
THENCE (340) South 49°15'35" West, 47.71 feet to a point of non-tangency;  
THENCE (341) South 48°31'18" West, 47.64 feet to a point of non-tangency;  
THENCE (342) South 46°33'53" West, 47.21 feet to a point of non-tangency;  
THENCE (343) South 43°18'57" West, 46.54 feet to a point of non-tangency;  
THENCE (344) South 38°40'35" West, 45.80 feet to a point of non-tangency;  
THENCE (345) South 33°45'04" West, 45.49 feet to a point of non-tangency;  
THENCE (346) South 30°04'33" West, 45.65 feet to a point of non-tangency;  
THENCE (347) South 27°12'17" West, 45.91 feet to a point of non-tangency;  
THENCE (348) South 25°07'46" West, 46.17 feet to a point of non-tangency;  
THENCE (349) South 23°49'41" West, 46.36 feet to a point of non-tangency;  
THENCE (350) South 23°17'06" West, 46.44 feet to a point of non-tangency;  
THENCE (351) South 23°29'28" West, 46.40 feet to a point of non-tangency;  
THENCE (352) South 24°27'04" West, 46.24 feet to a point of non-tangency;  
THENCE (353) South 25°41'35" West, 46.04 feet to a point of non-tangency;  
THENCE (354) South 25°01'37" West, 46.07 feet to a point of non-tangency;  
THENCE (355) South 24°22'43" West, 46.13 feet to a point of non-tangency;  
THENCE (356) South 24°05'48" West, 46.15 feet to a point of non-tangency;  
THENCE (357) South 24°10'39" West, 46.14 feet to a point of non-tangency;  
THENCE (358) South 24°37'26" West, 46.09 feet to a point of non-tangency;  
THENCE (359) South 25°26'11" West, 46.03 feet to a point of non-tangency;  
THENCE (360) South 26°37'05" West, 45.94 feet to a point of non-tangency;  
THENCE (361) South 28°10'18" West, 45.87 feet to a point of non-tangency;  
THENCE (362) South 30°05'55" West, 45.82 feet to a point of non-tangency;  
THENCE (363) South 32°19'57" West, 45.82 feet to a point of non-tangency;  
THENCE (364) South 34°20'29" West, 45.88 feet to a point of non-tangency;  
THENCE (365) South 35°54'55" West, 45.96 feet to a point of non-tangency;  
THENCE (366) South 37°03'23" West, 46.05 feet to a point of non-tangency;  
THENCE (367) South 37°46'12" West, 46.11 feet to a point of non-tangency;  
THENCE (368) South 38°03'28" West, 46.15 feet to a point of non-tangency;  
THENCE (369) South 37°55'14" West, 46.15 feet to a point of non-tangency;

THENCE (370) South 37°21'35" West, 46.11 feet to a point of non-tangency;  
THENCE (371) South 36°22'18" West, 46.05 feet to a point of non-tangency;  
THENCE (372) South 34°57'17" West, 45.99 feet to a point of non-tangency;  
THENCE (373) South 33°28'08" West, 45.99 feet to a point of non-tangency;  
THENCE (374) South 33°33'48" West, 46.25 feet to a point;  
THENCE (375) South 33°36'33" West, 46.45 feet to a point of non-tangency;  
THENCE (376) South 33°18'52" West, 46.54 feet to a point of non-tangency;  
THENCE (377) South 32°40'47" West, 46.52 feet to a point of non-tangency;  
THENCE (378) South 31°42'04" West, 46.41 feet to a point of non-tangency;  
THENCE (379) South 30°22'12" West, 46.23 feet to a point of non-tangency;  
THENCE (380) South 28°40'29" West, 45.98 feet to a point of non-tangency;  
THENCE (381) South 26°36'15" West, 45.70 feet to a point of non-tangency;  
THENCE (382) South 24°08'38" West, 45.41 feet to a point of non-tangency;  
THENCE (383) South 20°58'13" West, 45.16 feet to a point of non-tangency;  
THENCE (384) South 14°39'22" West, 45.19 feet to a point of non-tangency;  
THENCE (385) South 9°08'11" West, 45.70 feet to a point of non-tangency;  
THENCE (386) South 5°29'06" West, 46.30 feet to a point of non-tangency;  
THENCE (387) South 3°36'39" West, 46.71 feet to a point of non-tangency;  
THENCE (388) South 3°26'10" West, 46.80 feet to a point of non-tangency;  
THENCE (389) South 4°56'52" West, 46.56 feet to a point of non-tangency;  
THENCE (390) South 7°57'59" West, 46.12 feet to a point of non-tangency;  
THENCE (391) South 8°32'53" West, 46.06 feet to a point of non-tangency;  
THENCE (392) South 8°10'08" West, 46.13 feet to a point of non-tangency;  
THENCE (393) South 8°02'03" West, 46.17 feet to a point of non-tangency;  
THENCE (394) South 8°08'39" West, 46.18 feet to a point of non-tangency;  
THENCE (395) South 8°29'56" West, 46.15 feet to a point of non-tangency;  
THENCE (396) South 9°05'48" West, 46.10 feet to a point of non-tangency;  
THENCE (397) South 9°56'36" West, 46.03 feet to a point of non-tangency;  
THENCE (398) South 11°02'19" West, 45.95 feet to a point of non-tangency;  
THENCE (399) South 12°23'04" West, 45.87 feet to a point of non-tangency;  
THENCE (400) South 13°59'00" West, 45.80 feet to a point of non-tangency;  
THENCE (401) South 15°42'20" West, 45.79 feet to a point of non-tangency;  
THENCE (402) South 16°55'19" West, 45.93 feet to a point of non-tangency;  
THENCE (403) South 18°02'17" West, 46.05 feet to a point of non-tangency;  
THENCE (404) South 19°08'03" West, 46.15 feet to a point of non-tangency;  
THENCE (405) South 20°12'55" West, 46.21 feet to a point of non-tangency;  
THENCE (406) South 21°16'56" West, 46.23 feet to a point of non-tangency;  
THENCE (407) South 22°20'20" West, 46.23 feet to a point of non-tangency;  
THENCE (408) South 23°23'17" West, 46.18 feet to a point of non-tangency;  
THENCE (409) South 24°25'53" West, 46.11 feet to a point of non-tangency;  
THENCE (410) South 25°28'22" West, 45.99 feet to a point of non-tangency;  
THENCE (411) South 26°30'51" West, 45.84 feet to a point of non-tangency;  
THENCE (412) South 27°52'51" West, 45.80 feet to a point of non-tangency;  
THENCE (413) South 29°37'32" West, 45.94 feet to a point of non-tangency;  
THENCE (414) South 31°13'36" West, 46.06 feet to a point of non-tangency;  
THENCE (415) South 32°41'06" West, 46.16 feet to a point of non-tangency;  
THENCE (416) South 34°00'21" West, 46.22 feet to a point of non-tangency;  
THENCE (417) South 35°11'32" West, 46.23 feet to a point of non-tangency;  
THENCE (418) South 36°15'01" West, 46.20 feet to a point of non-tangency;  
THENCE (419) South 37°10'58" West, 46.11 feet to a point of non-tangency;  
THENCE (420) South 37°59'34" West, 45.95 feet to a point of non-tangency;

THENCE (421) South 40°07'55" West, 45.86 feet to a point of non-tangency;  
THENCE (422) South 44°06'29" West, 46.11 feet to a point of non-tangency;  
THENCE (423) South 46°38'21" West, 46.37 feet to a point of non-tangency;  
THENCE (424) South 47°41'35" West, 46.49 feet to a point of non-tangency;  
THENCE (425) South 47°17'32" West, 46.39 feet to a point of non-tangency;  
THENCE (426) South 45°25'17" West, 46.10 feet to a point of non-tangency;  
THENCE (427) South 42°02'16" West, 45.73 feet to a point of non-tangency;  
THENCE (428) South 37°07'02" West, 45.52 feet to a point of non-tangency;  
THENCE (429) South 34°07'40" West, 45.83 feet to a point of non-tangency;  
THENCE (430) South 33°13'50" West, 46.24 feet to a point of non-tangency;  
THENCE (431) South 32°09'53" West, 46.51 feet to a point of non-tangency;  
THENCE (432) South 30°55'28" West, 46.65 feet to a point of non-tangency;  
THENCE (433) South 29°29'58" West, 46.67 feet to a point of non-tangency;  
THENCE (434) South 27°52'45" West, 46.58 feet to a point of non-tangency;  
THENCE (435) South 25°38'07" West, 58.18 feet to a point of non-tangency;  
THENCE (436) South 23°59'54" West, 34.34 feet to a point of non-tangency;  
THENCE (437) South 21°42'30" West, 45.81 feet to a point of non-tangency;  
THENCE (438) South 19°09'41" West, 45.44 feet to a point of non-tangency;  
THENCE (439) South 16°32'20" West, 45.35 feet to a point of non-tangency;  
THENCE (440) South 14°29'27" West, 46.19 feet to a point of non-tangency;  
THENCE (441) South 12°24'53" West, 46.86 feet to a point of non-tangency;  
THENCE (442) South 10°12'12" West, 47.24 feet to a point of non-tangency;  
THENCE (443) South 7°49'07" West, 47.35 feet to a point of non-tangency;  
THENCE (444) South 5°13'07" West, 47.22 feet to a point of non-tangency;  
THENCE (445) South 2°21'28" West, 46.87 feet to a point of non-tangency;  
THENCE (446) South 0°48'59" East, 46.33 feet to a point of non-tangency;  
THENCE (447) South 4°21'30" East, 45.64 feet to a point of non-tangency;  
THENCE (448) South 8°19'40" East, 44.86 feet to a point of non-tangency;  
THENCE (449) South 12°39'17" East, 44.56 feet to a point of non-tangency;  
THENCE (450) South 16°38'40" East, 45.06 feet to a point of non-tangency;  
THENCE (451) South 20°05'36" East, 45.61 feet to a point of non-tangency;  
THENCE (452) South 23°01'49" East, 46.15 feet to a point of non-tangency;  
THENCE (453) South 25°29'18" East, 46.61 feet to a point of non-tangency;  
THENCE (454) South 27°30'08" East, 46.95 feet to a point of non-tangency;  
THENCE (455) South 29°06'04" East, 47.13 feet to a point of non-tangency;  
THENCE (456) South 30°18'29" East, 47.13 feet to a point of non-tangency;  
THENCE (457) South 31°08'19" East, 46.92 feet to a point of non-tangency;  
THENCE (458) South 31°35'58" East, 46.50 feet to a point of non-tangency;  
THENCE (459) South 32°00'08" East, 45.94 feet to a point of non-tangency;  
THENCE (460) South 36°32'49" East, 46.70 feet to a point of non-tangency;  
THENCE (461) South 41°00'20" East, 47.89 feet to a point of non-tangency;  
THENCE (462) South 43°45'33" East, 48.68 feet to a point of non-tangency;  
THENCE (463) South 44°58'38" East, 48.90 feet to a point of non-tangency;  
THENCE (464) South 44°43'30" East, 48.45 feet to a point of non-tangency;  
THENCE (465) South 42°57'08" East, 47.37 feet to a point of non-tangency;  
THENCE (466) South 39°28'58" East, 45.76 feet to a point of non-tangency;  
THENCE (467) South 34°01'31" East, 43.88 feet to a point of non-tangency;  
THENCE (468) South 26°15'09" East, 42.18 feet to a point of non-tangency;  
THENCE (469) South 15°40'03" East, 41.39 feet to a point of non-tangency;  
THENCE (470) South 2°46'30" East, 42.82 feet to a point of non-tangency;  
THENCE (471) South 7°16'00" West, 45.36 feet to a point of non-tangency;

THENCE (472) South 14°24'03" West, 47.78 feet to a point of non-tangency;  
THENCE (473) South 19°20'27" West, 49.42 feet to a point of non-tangency;  
THENCE (474) South 22°37'12" West, 49.89 feet to a point of non-tangency;  
THENCE (475) South 24°33'11" West, 48.96 feet to a point of non-tangency;  
THENCE (476) South 25°17'20" West, 46.54 feet to a point of non-tangency;  
THENCE (477) South 29°19'52" West, 45.31 feet to a point of non-tangency;  
THENCE (478) South 34°37'51" West, 45.78 feet to a point of non-tangency;  
THENCE (479) South 38°02'31" West, 46.32 feet to a point of non-tangency;  
THENCE (480) South 39°38'55" West, 46.66 feet to a point of non-tangency;  
THENCE (481) South 39°31'01" West, 46.68 feet to a point of non-tangency;  
THENCE (482) South 37°38'50" West, 46.39 feet to a point of non-tangency;  
THENCE (483) South 33°58'39" West, 45.94 feet to a point of non-tangency;  
THENCE (484) South 28°47'07" West, 45.63 feet to a point of non-tangency;  
THENCE (485) South 25°15'06" West, 45.75 feet to a point of non-tangency;  
THENCE (486) South 22°40'56" West, 7.49 feet to a point;  
THENCE (487) South 22°40'52" West, 30.71 feet to a point;  
THENCE (488) South 22°40'53" West, 7.76 feet to a point of non-tangency;  
THENCE (489) South 20°36'48" West, 22.48 feet to a point;  
THENCE (490) South 20°36'43" West, 23.66 feet to a point of non-tangency;  
THENCE (491) South 19°01'55" West, 46.27 feet to a point of non-tangency;  
THENCE (492) South 17°55'36" West, 46.31 feet to a point of non-tangency;  
THENCE (493) South 17°17'17" West, 7.26 feet to a point;  
THENCE (494) South 17°17'21" West, 10.98 feet to a point;  
THENCE (495) South 17°17'19" West, 27.99 feet to a point of non-tangency;  
THENCE (496) South 17°06'52" West, 8.28 feet to a point;  
THENCE (497) South 17°06'52" West, 36.24 feet to a point;  
THENCE (498) South 17°06'48" West, 1.52 feet to a point of non-tangency;  
THENCE (499) South 16°23'24" West, 9.38 feet to a point;  
THENCE (500) South 16°23'25" West, 36.58 feet to a point of non-tangency;  
THENCE (501) South 14°52'41" West, 46.05 feet to a point of non-tangency;  
THENCE (502) South 13°23'35" West, 18.57 feet to a point;  
THENCE (503) South 13°23'31" West, 27.53 feet to a point of non-tangency;  
THENCE (504) South 11°54'50" West, 0.29 feet to a point;  
THENCE (505) South 11°55'38" West, 28.39 feet to a point;  
THENCE (506) South 11°55'37" West, 17.41 feet to a point of non-tangency;  
THENCE (507) South 10°28'39" West, 46.04 feet to a point of non-tangency;  
THENCE (508) South 9°08'10" West, 45.96 feet to a point of non-tangency;  
THENCE (509) South 8°56'47" West, 46.07 feet to a point of non-tangency;  
THENCE (510) South 8°52'44" West, 46.18 feet to a point of non-tangency;  
THENCE (511) South 8°33'02" West, 46.23 feet to a point of non-tangency;  
THENCE (512) South 7°57'44" West, 46.23 feet to a point of non-tangency;  
THENCE (513) South 7°06'31" West, 46.18 feet to a point of non-tangency;  
THENCE (514) South 5°59'25" West, 46.09 feet to a point of non-tangency;  
THENCE (515) South 4°35'58" West, 45.97 feet to a point of non-tangency;  
THENCE (516) South 2°56'04" West, 45.84 feet to a point of non-tangency;  
THENCE (517) South 0°59'18" West, 45.72 feet to a point of non-tangency;  
THENCE (518) South 0°54'15" East, 45.84 feet to a point of non-tangency;  
THENCE (519) South 2°33'14" East, 46.13 feet to a point of non-tangency;  
THENCE (520) South 4°15'23" East, 46.32 feet to a point of non-tangency;  
THENCE (521) South 6°01'21" East, 46.40 feet to a point of non-tangency;  
THENCE (522) South 7°51'58" East, 46.38 feet to a point of non-tangency;

THENCE (523) South 9°47'57" East, 46.27 feet to a point of non-tangency;  
THENCE (524) South 11°50'16" East, 46.08 feet to a point of non-tangency;  
THENCE (525) South 13°59'41" East, 45.81 feet to a point of non-tangency;  
THENCE (526) South 16°40'34" East, 45.58 feet to a point of non-tangency;  
THENCE (527) South 20°03'23" East, 45.67 feet to a point of non-tangency;  
THENCE (528) South 22°42'19" East, 45.88 feet to a point of non-tangency;  
THENCE (529) South 24°33'43" East, 46.09 feet to a point of non-tangency;  
THENCE (530) South 25°38'33" East, 46.25 feet to a point of non-tangency;  
THENCE (531) South 25°57'37" East, 46.32 feet to a point of non-tangency;  
THENCE (532) South 25°31'10" East, 46.30 feet to a point of non-tangency;  
THENCE (533) South 24°19'00" East, 46.20 feet to a point of non-tangency;  
THENCE (534) South 22°20'38" East, 46.06 feet to a point of non-tangency;  
THENCE (535) South 19°58'42" East, 45.95 feet to a point of non-tangency;  
THENCE (536) South 19°10'06" East, 45.96 feet to a point of non-tangency;  
THENCE (537) South 18°38'50" East, 45.99 feet to a point of non-tangency;  
THENCE (538) South 18°09'16" East, 46.01 feet to a point of non-tangency;  
THENCE (539) South 17°41'26" East, 46.03 feet to a point of non-tangency;  
THENCE (540) South 17°15'21" East, 46.04 feet to a point of non-tangency;  
THENCE (541) South 16°50'55" East, 46.05 feet to a point of non-tangency;  
THENCE (542) South 16°28'11" East, 46.05 feet to a point of non-tangency;  
THENCE (543) South 16°07'07" East, 46.04 feet to a point of non-tangency;  
THENCE (544) South 15°47'47" East, 46.03 feet to a point of non-tangency;  
THENCE (545) South 15°30'03" East, 46.01 feet to a point of non-tangency;  
THENCE (546) South 15°14'02" East, 45.99 feet to a point of non-tangency;  
THENCE (547) South 14°45'17" East, 45.96 feet to a point of non-tangency;  
THENCE (548) South 13°42'13" East, 45.97 feet to a point of non-tangency;  
THENCE (549) South 12°49'12" East, 45.98 feet to a point of non-tangency;  
THENCE (550) South 12°09'09" East, 46.01 feet to a point of non-tangency;  
THENCE (551) South 11°41'58" East, 46.02 feet to a point of non-tangency;  
THENCE (552) South 11°27'41" East, 46.03 feet to a point;  
THENCE (553) South 11°26'15" East, 46.03 feet to a point of non-tangency;  
THENCE (554) South 11°37'41" East, 46.03 feet to a point of non-tangency;  
THENCE (555) South 12°01'59" East, 46.01 feet to a point of non-tangency;  
THENCE (556) South 12°22'22" East, 46.00 feet to a point;  
THENCE (557) South 12°23'35" East, 46.00 feet to a point;  
THENCE (558) South 12°24'23" East, 46.00 feet to a point;  
THENCE (559) South 12°25'02" East, 46.00 feet to a point;  
THENCE (560) South 12°25'29" East, 46.00 feet to a point;  
THENCE (561) South 12°25'45" East, 46.00 feet to a point;  
THENCE (562) South 12°25'50" East, 46.00 feet to a point;  
THENCE (563) South 12°25'45" East, 46.00 feet to a point;  
THENCE (564) South 12°25'19" East, 76.14 feet to a point of non-tangency;  
THENCE (565) South 38°03'53" East, 17.91 feet to a point of non-tangency;  
THENCE (566) South 29°16'47" East, 22.27 feet to a point of non-tangency;  
THENCE (567) South 26°00'06" East, 26.12 feet to a point of non-tangency;  
THENCE (568) South 24°31'03" East, 22.31 feet to a point of non-tangency;  
THENCE (569) South 23°49'09" East, 17.98 feet to a point of non-tangency;  
THENCE (570) South 23°23'20" East, 18.03 feet to a point of non-tangency;  
THENCE (571) South 22°45'44" East, 18.07 feet to a point of non-tangency;  
THENCE (572) South 21°56'06" East, 18.08 feet to a point of non-tangency;  
THENCE (573) South 20°54'27" East, 18.07 feet to a point of non-tangency;

THENCE (574) South 19°40'16" East, 18.04 feet to a point of non-tangency;  
THENCE (575) South 18°13'42" East, 18.00 feet to a point of non-tangency;  
THENCE (576) South 16°34'04" East, 17.96 feet to a point of non-tangency;  
THENCE (577) South 14°36'56" East, 17.92 feet to a point of non-tangency;  
THENCE (578) South 12°10'51" East, 17.92 feet to a point of non-tangency;  
THENCE (579) South 10°08'35" East, 17.96 feet to a point of non-tangency;  
THENCE (580) South 8°38'34" East, 18.00 feet to a point of non-tangency;  
THENCE (581) South 7°40'15" East, 18.04 feet to a point of non-tangency;  
THENCE (582) South 7°13'36" East, 18.06 feet to a point of non-tangency;  
THENCE (583) South 7°18'18" East, 18.07 feet to a point of non-tangency;  
THENCE (584) South 7°54'23" East, 18.05 feet to a point of non-tangency;  
THENCE (585) South 9°02'05" East, 18.03 feet to a point of non-tangency;  
THENCE (586) South 10°40'55" East, 18.00 feet to a point of non-tangency;  
THENCE (587) South 12°11'11" East, 18.01 feet to a point of non-tangency;  
THENCE (588) South 13°14'14" East, 18.03 feet to a point of non-tangency;  
THENCE (589) South 14°02'47" East, 18.05 feet to a point of non-tangency;  
THENCE (590) South 14°37'03" East, 18.07 feet to a point of non-tangency;  
THENCE (591) South 14°56'48" East, 18.08 feet to a point of non-tangency;  
THENCE (592) South 15°02'36" East, 18.08 feet to a point of non-tangency;  
THENCE (593) South 14°53'52" East, 18.07 feet to a point of non-tangency;  
THENCE (594) South 14°31'03" East, 18.05 feet to a point of non-tangency;  
THENCE (595) South 13°53'49" East, 18.03 feet to a point of non-tangency;  
THENCE (596) South 13°02'08" East, 17.99 feet to a point of non-tangency;  
THENCE (597) South 11°55'54" East, 17.96 feet to a point of non-tangency;  
THENCE (598) South 10°34'57" East, 17.93 feet to a point of non-tangency;  
THENCE (599) South 8°59'24" East, 17.91 feet to a point of non-tangency;  
THENCE (600) South 7°12'10" East, 17.91 feet to a point of non-tangency;  
THENCE (601) South 6°41'05" East, 18.02 feet to a point;  
THENCE (602) South 6°40'18" East, 18.16 feet to a point of non-tangency;  
THENCE (603) South 6°29'28" East, 18.27 feet to a point of non-tangency;  
THENCE (604) South 6°08'51" East, 18.34 feet to a point of non-tangency;  
THENCE (605) South 5°38'28" East, 18.38 feet to a point of non-tangency;  
THENCE (606) South 4°57'58" East, 18.39 feet to a point of non-tangency;  
THENCE (607) South 4°07'29" East, 18.37 feet to a point of non-tangency;  
THENCE (608) South 3°06'29" East, 18.32 feet to a point of non-tangency;  
THENCE (609) South 1°54'44" East, 18.25 feet to a point of non-tangency;  
THENCE (610) South 0°31'53" East, 18.16 feet to a point of non-tangency;  
THENCE (611) South 1°02'39" West, 18.05 feet to a point of non-tangency;  
THENCE (612) South 2°49'22" West, 17.93 feet to a point of non-tangency;  
THENCE (613) South 4°48'39" West, 17.81 feet to a point of non-tangency;  
THENCE (614) South 7°01'10" West, 17.68 feet to a point of non-tangency;  
THENCE (615) South 9°26'53" West, 17.57 feet to a point of non-tangency;  
THENCE (616) South 12°12'15" West, 17.48 feet to a point of non-tangency;  
THENCE (617) South 15°53'17" West, 17.48 feet to a point of non-tangency;  
THENCE (618) South 19°23'14" West, 17.57 feet to a point of non-tangency;  
THENCE (619) South 22°25'40" West, 17.70 feet to a point of non-tangency;  
THENCE (620) South 25°00'19" West, 17.85 feet to a point of non-tangency;  
THENCE (621) South 27°08'01" West, 18.00 feet to a point of non-tangency;  
THENCE (622) South 28°49'28" West, 18.15 feet to a point of non-tangency;  
THENCE (623) South 30°06'01" West, 18.27 feet to a point of non-tangency;  
THENCE (624) South 30°58'21" West, 18.36 feet to a point of non-tangency;



THENCE (625) South 31°26'58" West, 18.41 feet to a point of non-tangency;  
THENCE (626) South 31°32'22" West, 18.42 feet to a point of non-tangency;  
THENCE (627) South 31°14'45" West, 18.40 feet to a point of non-tangency;  
THENCE (628) South 30°33'45" West, 18.33 feet to a point of non-tangency;  
THENCE (629) South 29°29'00" West, 18.23 feet to a point of non-tangency;  
THENCE (630) South 27°59'27" West, 18.10 feet to a point of non-tangency;  
THENCE (631) South 27°05'49" West, 18.03 feet to a point of non-tangency;  
THENCE (632) South 28°03'30" West, 18.09 feet to a point of non-tangency;  
THENCE (633) South 28°49'28" West, 18.15 feet to a point of non-tangency;  
THENCE (634) South 29°19'09" West, 18.19 feet to a point of non-tangency;  
THENCE (635) South 29°32'53" West, 18.21 feet to a point;  
THENCE (636) South 29°30'47" West, 18.21 feet to a point of non-tangency;  
THENCE (637) South 29°12'39" West, 18.19 feet to a point of non-tangency;  
THENCE (638) South 28°38'40" West, 18.15 feet to a point of non-tangency;  
THENCE (639) South 27°48'25" West, 18.09 feet to a point of non-tangency;  
THENCE (640) South 26°41'42" West, 18.03 feet to a point of non-tangency;  
THENCE (641) South 25°18'15" West, 17.95 feet to a point of non-tangency;  
THENCE (642) South 23°37'32" West, 17.87 feet to a point of non-tangency;  
THENCE (643) South 21°39'32" West, 17.80 feet to a point of non-tangency;  
THENCE (644) South 19°23'59" West, 17.75 feet to a point of non-tangency;  
THENCE (645) South 16°46'01" West, 17.72 feet to a point of non-tangency;  
THENCE (646) South 13°03'38" West, 17.74 feet to a point of non-tangency;  
THENCE (647) South 9°36'08" West, 17.83 feet to a point of non-tangency;  
THENCE (648) South 6°46'29" West, 17.95 feet to a point of non-tangency;  
THENCE (649) South 4°34'21" West, 18.08 feet to a point of non-tangency;  
THENCE (650) South 2°58'31" West, 18.19 feet to a point of non-tangency;  
THENCE (651) South 1°57'52" West, 18.27 feet to a point of non-tangency;  
THENCE (652) South 1°31'33" West, 18.31 feet to a point of non-tangency;  
THENCE (653) South 1°39'12" West, 18.30 feet to a point of non-tangency;  
THENCE (654) South 2°20'57" West, 18.25 feet to a point of non-tangency;  
THENCE (655) South 3°37'30" West, 18.16 feet to a point of non-tangency;  
THENCE (656) South 5°29'22" West, 18.05 feet to a point of non-tangency;  
THENCE (657) South 7°58'03" West, 17.93 feet to a point of non-tangency;  
THENCE (658) South 11°04'15" West, 17.82 feet to a point of non-tangency;  
THENCE (659) South 14°48'02" West, 17.77 feet to a point of non-tangency;  
THENCE (660) South 18°43'01" West, 17.79 feet to a point of non-tangency;  
THENCE (661) South 22°03'13" West, 17.88 feet to a point of non-tangency;  
THENCE (662) South 24°44'02" West, 17.99 feet to a point of non-tangency;  
THENCE (663) South 26°46'21" West, 18.11 feet to a point of non-tangency;  
THENCE (664) South 28°10'48" West, 18.20 feet to a point of non-tangency;  
THENCE (665) South 28°58'53" West, 18.26 feet to a point of non-tangency;  
THENCE (666) South 29°10'54" West, 18.28 feet to a point of non-tangency;  
THENCE (667) South 28°47'12" West, 18.26 feet to a point of non-tangency;  
THENCE (668) South 27°47'27" West, 18.19 feet to a point of non-tangency;  
THENCE (669) South 26°10'55" West, 18.09 feet to a point of non-tangency;  
THENCE (670) South 23°56'25" West, 17.98 feet to a point of non-tangency;  
THENCE (671) South 21°03'21" West, 17.88 feet to a point of non-tangency;  
THENCE (672) South 17°31'02" West, 17.82 feet to a point of non-tangency;  
THENCE (673) South 14°40'13" West, 17.83 feet to a point of non-tangency;  
THENCE (674) South 13°34'55" West, 17.87 feet to a point of non-tangency;  
THENCE (675) South 12°34'11" West, 17.91 feet to a point of non-tangency;

THENCE (676) South 11°36'59" West, 17.95 feet to a point of non-tangency;  
THENCE (677) South 10°43'10" West, 17.98 feet to a point of non-tangency;  
THENCE (678) South 9°52'56" West, 18.01 feet to a point of non-tangency;  
THENCE (679) South 9°05'55" West, 18.04 feet to a point of non-tangency;  
THENCE (680) South 8°22'20" West, 18.07 feet to a point of non-tangency;  
THENCE (681) South 7°41'59" West, 18.09 feet to a point of non-tangency;  
THENCE (682) South 7°04'44" West, 18.11 feet to a point of non-tangency;  
THENCE (683) South 6°30'46" West, 18.12 feet to a point of non-tangency;  
THENCE (684) South 5°59'53" West, 18.12 feet to a point of non-tangency;  
THENCE (685) South 5°32'06" West, 18.12 feet to a point of non-tangency;  
THENCE (686) South 5°07'18" West, 18.11 feet to a point of non-tangency;  
THENCE (687) South 4°45'40" West, 18.09 feet to a point of non-tangency;  
THENCE (688) South 4°26'52" West, 18.07 feet to a point of non-tangency;  
THENCE (689) South 4°11'09" West, 18.03 feet to a point of non-tangency;  
THENCE (690) South 3°58'25" West, 17.99 feet to a point of non-tangency;  
THENCE (691) South 3°40'11" West, 17.96 feet to a point of non-tangency;  
THENCE (692) South 3°06'46" West, 17.96 feet to a point of non-tangency;  
THENCE (693) South 2°34'49" West, 17.97 feet to a point of non-tangency;  
THENCE (694) South 2°04'59" West, 17.98 feet to a point of non-tangency;  
THENCE (695) South 1°37'10" West, 17.99 feet to a point of non-tangency;  
THENCE (696) South 1°11'28" West, 17.99 feet to a point of non-tangency;  
THENCE (697) South 0°47'43" West, 18.00 feet to a point of non-tangency;  
THENCE (698) South 0°26'07" West, 18.01 feet to a point of non-tangency;  
THENCE (699) South 0°06'33" West, 18.01 feet to a point of non-tangency;  
THENCE (700) South 0°11'01" East, 18.02 feet to a point of non-tangency;  
THENCE (701) South 0°26'35" East, 18.02 feet to a point of non-tangency;  
THENCE (702) South 0°40'01" East, 18.03 feet to a point of non-tangency;  
THENCE (703) South 0°51'26" East, 18.03 feet to a point of non-tangency;  
THENCE (704) South 1°00'56" East, 18.03 feet to a point of non-tangency;  
THENCE (705) South 1°08'19" East, 18.03 feet to a point of non-tangency;  
THENCE (706) South 1°13'42" East, 18.03 feet to a point;  
THENCE (707) South 1°17'05" East, 18.02 feet to a point;  
THENCE (708) South 1°18'25" East, 18.02 feet to a point;  
THENCE (709) South 1°17'53" East, 18.01 feet to a point;  
THENCE (710) South 1°15'07" East, 18.01 feet to a point;  
THENCE (711) South 1°12'42" East, 18.00 feet to a point of non-tangency;  
THENCE (712) South 1°27'29" East, 18.00 feet to a point of non-tangency;  
THENCE (713) South 1°44'44" East, 18.00 feet to a point of non-tangency;  
THENCE (714) South 2°00'13" East, 18.00 feet to a point of non-tangency;  
THENCE (715) South 2°13'50" East, 18.00 feet to a point of non-tangency;  
THENCE (716) South 2°25'44" East, 18.00 feet to a point of non-tangency;  
THENCE (717) South 2°35'53" East, 18.00 feet to a point of non-tangency;  
THENCE (718) South 2°44'20" East, 18.00 feet to a point of non-tangency;  
THENCE (719) South 2°50'54" East, 18.00 feet to a point of non-tangency;  
THENCE (720) South 2°55'49" East, 18.00 feet to a point;  
THENCE (721) South 2°58'52" East, 18.00 feet to a point;  
THENCE (722) South 3°00'20" East, 18.00 feet to a point;  
THENCE (723) South 2°59'48" East, 18.00 feet to a point;  
THENCE (724) South 2°57'41" East, 18.00 feet to a point of non-tangency;  
THENCE (725) South 2°53'46" East, 18.00 feet to a point of non-tangency;  
THENCE (726) South 2°48'01" East, 18.00 feet to a point of non-tangency;

THENCE (727) South 2°40'41" East, 18.00 feet to a point of non-tangency;  
THENCE (728) South 2°31'22" East, 18.00 feet to a point of non-tangency;  
THENCE (729) South 2°20'27" East, 18.00 feet to a point of non-tangency;  
THENCE (730) South 2°07'40" East, 18.00 feet to a point of non-tangency;  
THENCE (731) South 1°53'11" East, 18.00 feet to a point of non-tangency;  
THENCE (732) South 1°38'13" East, 18.00 feet to a point;  
THENCE (733) South 1°39'09" East, 18.00 feet to a point of non-tangency;  
THENCE (734) South 1°43'51" East, 18.01 feet to a point;  
THENCE (735) South 1°46'47" East, 18.01 feet to a point;  
THENCE (736) South 1°48'01" East, 18.02 feet to a point;  
THENCE (737) South 1°47'22" East, 18.02 feet to a point;  
THENCE (738) South 1°44'55" East, 18.02 feet to a point of non-tangency;  
THENCE (739) South 1°40'45" East, 18.02 feet to a point of non-tangency;  
THENCE (740) South 1°34'46" East, 18.02 feet to a point of non-tangency;  
THENCE (741) South 1°26'59" East, 18.02 feet to a point of non-tangency;  
THENCE (742) South 1°17'26" East, 18.02 feet to a point of non-tangency;  
THENCE (743) South 1°06'10" East, 18.01 feet to a point of non-tangency;  
THENCE (744) South 0°52'58" East, 18.01 feet to a point of non-tangency;  
THENCE (745) South 0°38'03" East, 18.01 feet to a point of non-tangency;  
THENCE (746) South 0°21'22" East, 18.00 feet to a point of non-tangency;  
THENCE (747) South 0°02'51" East, 18.00 feet to a point of non-tangency;  
THENCE (748) South 0°17'30" West, 17.99 feet to a point of non-tangency;  
THENCE (749) South 0°39'38" West, 17.98 feet to a point of non-tangency;  
THENCE (750) South 1°03'33" West, 17.98 feet to a point of non-tangency;  
THENCE (751) South 1°29'18" West, 17.97 feet to a point of non-tangency;  
THENCE (752) South 1°56'55" West, 17.97 feet to a point of non-tangency;  
THENCE (753) South 2°31'00" West, 17.97 feet to a point of non-tangency;  
THENCE (754) South 3°24'08" West, 17.97 feet to a point of non-tangency;  
THENCE (755) South 4°14'24" West, 17.97 feet to a point of non-tangency;  
THENCE (756) South 4°59'10" West, 17.98 feet to a point of non-tangency;  
THENCE (757) South 5°38'32" West, 17.99 feet to a point of non-tangency;  
THENCE (758) South 6°12'38" West, 18.00 feet to a point of non-tangency;  
THENCE (759) South 6°41'22" West, 18.01 feet to a point of non-tangency;  
THENCE (760) South 7°04'43" West, 18.02 feet to a point of non-tangency;  
THENCE (761) South 7°22'44" West, 18.02 feet to a point of non-tangency;  
THENCE (762) South 7°35'24" West, 18.03 feet to a point of non-tangency;  
THENCE (763) South 7°42'48" West, 18.03 feet to a point;  
THENCE (764) South 7°44'50" West, 18.03 feet to a point;  
THENCE (765) South 7°41'39" West, 18.03 feet to a point of non-tangency;  
THENCE (766) South 7°33'05" West, 18.02 feet to a point of non-tangency;  
THENCE (767) South 7°19'14" West, 18.02 feet to a point of non-tangency;  
THENCE (768) South 6°59'59" West, 18.01 feet to a point;  
THENCE (769) South 6°57'36" West, 18.00 feet to a point of non-tangency;  
THENCE (770) South 7°26'58" West, 18.02 feet to a point of non-tangency;  
THENCE (771) South 7°50'48" West, 18.03 feet to a point of non-tangency;  
THENCE (772) South 8°08'26" West, 18.04 feet to a point of non-tangency;  
THENCE (773) South 8°19'58" West, 18.04 feet to a point of non-tangency;  
THENCE (774) South 8°25'25" West, 18.05 feet to a point;  
THENCE (775) South 8°24'42" West, 18.05 feet to a point of non-tangency;  
THENCE (776) South 8°17'52" West, 18.04 feet to a point of non-tangency;  
THENCE (777) South 8°04'54" West, 18.03 feet to a point of non-tangency;

THENCE (778) South 7°45'47" West, 18.02 feet to a point of non-tangency;  
THENCE (779) South 7°20'35" West, 18.00 feet to a point of non-tangency;  
THENCE (780) South 6°49'07" West, 17.99 feet to a point of non-tangency;  
THENCE (781) South 6°11'26" West, 17.97 feet to a point of non-tangency;  
THENCE (782) South 5°27'27" West, 17.95 feet to a point of non-tangency;  
THENCE (783) South 4°37'19" West, 17.94 feet to a point of non-tangency;  
THENCE (784) South 3°40'55" West, 17.93 feet to a point of non-tangency;  
THENCE (785) South 1°51'17" West, 17.91 feet to a point of non-tangency;  
THENCE (786) South 0°56'17" East, 17.93 feet to a point of non-tangency;  
THENCE (787) South 3°11'06" East, 17.97 feet to a point of non-tangency;  
THENCE (788) South 4°51'55" East, 18.02 feet to a point of non-tangency;  
THENCE (789) South 5°59'23" East, 18.06 feet to a point of non-tangency;  
THENCE (790) South 6°33'32" East, 18.09 feet to a point;  
THENCE (791) South 6°34'59" East, 18.09 feet to a point of non-tangency;  
THENCE (792) South 6°03'30" East, 18.07 feet to a point of non-tangency;  
THENCE (793) South 4°58'51" East, 18.02 feet to a point of non-tangency;  
THENCE (794) North 73°31'26" West, 52.84 feet to a point;  
THENCE (795) North 73°31'17" West, 101.06 feet to a point;  
THENCE (796) North 73°31'30" West, 238.58 feet to a point of non-tangency;  
THENCE (797) South 8°35'01" East, 28.01 feet to a point of non-tangency;  
THENCE (798) South 7°47'33" East, 28.06 feet to a point of non-tangency;  
THENCE (799) South 7°31'27" East, 28.07 feet to a point of non-tangency;  
THENCE (800) South 7°46'33" East, 28.06 feet to a point of non-tangency;  
THENCE (801) South 8°32'58" East, 28.02 feet to a point of non-tangency;  
THENCE (802) South 9°50'51" East, 27.98 feet to a point of non-tangency;  
THENCE (803) South 11°40'28" East, 27.94 feet to a point of non-tangency;  
THENCE (804) South 14°04'56" East, 27.94 feet to a point of non-tangency;  
THENCE (805) South 16°57'00" East, 28.09 feet to a point of non-tangency;  
THENCE (806) South 19°12'35" East, 28.27 feet to a point of non-tangency;  
THENCE (807) South 20°44'37" East, 28.41 feet to a point of non-tangency;  
THENCE (808) South 21°34'07" East, 28.48 feet to a point of non-tangency;  
THENCE (809) South 21°41'52" East, 28.47 feet to a point of non-tangency;  
THENCE (810) South 21°07'54" East, 28.37 feet to a point of non-tangency;  
THENCE (811) South 19°51'29" East, 28.20 feet to a point of non-tangency;  
THENCE (812) South 17°51'19" East, 27.98 feet to a point of non-tangency;  
THENCE (813) South 15°05'50" East, 27.75 feet to a point of non-tangency;  
THENCE (814) South 11°33'43" East, 27.55 feet to a point of non-tangency;  
THENCE (815) South 7°15'01" East, 27.46 feet to a point of non-tangency;  
THENCE (816) South 3°42'56" East, 27.53 feet to a point of non-tangency;  
THENCE (817) South 2°03'16" East, 27.64 feet to a point of non-tangency;  
THENCE (818) South 0°31'48" East, 27.75 feet to a point of non-tangency;  
THENCE (819) South 0°52'22" West, 27.86 feet to a point of non-tangency;  
THENCE (820) South 2°09'14" West, 27.96 feet to a point of non-tangency;  
THENCE (821) South 3°19'10" West, 28.06 feet to a point of non-tangency;  
THENCE (822) South 4°22'12" West, 28.14 feet to a point of non-tangency;  
THENCE (823) South 5°18'33" West, 28.22 feet to a point of non-tangency;  
THENCE (824) South 6°08'19" West, 28.27 feet to a point of non-tangency;  
THENCE (825) South 6°51'44" West, 28.31 feet to a point of non-tangency;  
THENCE (826) South 7°28'52" West, 28.32 feet to a point of non-tangency;  
THENCE (827) South 7°59'51" West, 28.31 feet to a point of non-tangency;  
THENCE (828) South 8°24'42" West, 28.28 feet to a point of non-tangency;

THENCE (829) South 8°43'33" West, 28.23 feet to a point of non-tangency;  
THENCE (830) South 8°56'20" West, 28.14 feet to a point of non-tangency;  
THENCE (831) South 9°03'05" West, 28.04 feet to a point of non-tangency;  
THENCE (832) South 9°20'19" West, 27.93 feet to a point of non-tangency;  
THENCE (833) South 10°22'10" West, 27.94 feet to a point of non-tangency;  
THENCE (834) South 11°20'16" West, 27.95 feet to a point of non-tangency;  
THENCE (835) South 12°10'54" West, 27.97 feet to a point of non-tangency;  
THENCE (836) South 12°53'57" West, 27.99 feet to a point of non-tangency;  
THENCE (837) South 13°29'41" West, 28.02 feet to a point of non-tangency;  
THENCE (838) South 13°57'58" West, 28.04 feet to a point of non-tangency;  
THENCE (839) South 14°18'53" West, 28.05 feet to a point of non-tangency;  
THENCE (840) South 14°32'27" West, 28.06 feet to a point of non-tangency;  
THENCE (841) South 14°38'39" West, 28.07 feet to a point;  
THENCE (842) South 14°37'35" West, 28.07 feet to a point of non-tangency;  
THENCE (843) South 14°29'03" West, 28.06 feet to a point of non-tangency;  
THENCE (844) South 14°13'21" West, 28.05 feet to a point of non-tangency;  
THENCE (845) South 13°50'05" West, 28.03 feet to a point of non-tangency;  
THENCE (846) South 13°19'39" West, 28.01 feet to a point of non-tangency;  
THENCE (847) South 12°41'37" West, 27.99 feet to a point of non-tangency;  
THENCE (848) South 11°56'15" West, 27.97 feet to a point of non-tangency;  
THENCE (849) South 11°03'25" West, 27.95 feet to a point of non-tangency;  
THENCE (850) South 9°41'21" West, 27.95 feet to a point of non-tangency;  
THENCE (851) South 7°55'40" West, 27.97 feet to a point of non-tangency;  
THENCE (852) South 6°25'00" West, 28.01 feet to a point of non-tangency;  
THENCE (853) South 5°09'31" West, 28.04 feet to a point of non-tangency;  
THENCE (854) South 4°09'03" West, 28.07 feet to a point of non-tangency;  
THENCE (855) South 3°23'31" West, 28.07 feet to a point of non-tangency;  
THENCE (856) South 2°52'48" West, 28.06 feet to a point of non-tangency;  
THENCE (857) South 2°36'47" West, 28.03 feet to a point of non-tangency;  
THENCE (858) South 2°04'00" West, 23.92 feet to a point;  
THENCE (859) South 2°04'01" West, 4.08 feet to a point of non-tangency;  
THENCE (860) South 0°16'21" East, 28.11 feet to a point of non-tangency;  
THENCE (861) South 1°56'45" East, 28.21 feet to a point of non-tangency;  
THENCE (862) South 2°40'05" East, 28.24 feet to a point of non-tangency;  
THENCE (863) South 2°27'01" East, 28.19 feet to a point of non-tangency;  
THENCE (864) South 1°17'10" East, 28.06 feet to a point of non-tangency;  
THENCE (865) South 0°50'52" West, 27.87 feet to a point of non-tangency;  
THENCE (866) South 3°58'43" West, 27.69 feet to a point of non-tangency;  
THENCE (867) South 8°36'27" West, 27.64 feet to a point of non-tangency;  
THENCE (868) South 14°58'57" West, 27.97 feet to a point of non-tangency;  
THENCE (869) South 20°07'17" West, 28.30 feet to a point of non-tangency;  
THENCE (870) South 23°56'04" West, 28.42 feet to a point of non-tangency;  
THENCE (871) South 26°33'45" West, 28.20 feet to a point of non-tangency;  
THENCE (872) South 29°09'13" West, 27.87 feet to a point of non-tangency;  
THENCE (873) South 32°34'06" West, 27.99 feet to a point of non-tangency;  
THENCE (874) South 46°01'35" East, 1,469.46 feet;

Containing 302,967,138.53 square feet, more or less [VALUE IS GRID AREA].

Area B:

[Being a metes and bounds description of the Certificate of Convenience and Necessity (CCN) of Markout WSC in the Abstract Survey Nail, A. A-355, within Kaufman County, Texas. Begin 3,792.64' South, 5,799.75' East of northern corner of Double R Land Co. property (Parcel ID: 10423)]:

THENCE (1) South 1°23'40" East, 562.11 feet to a point of non-tangency;  
THENCE (2) North 38°59'47" West, 0.16 feet to a point of non-tangency;  
THENCE (3) North 37°51'47" West, 13.66 feet to a point of non-tangency;  
THENCE (4) North 36°45'10" West, 13.60 feet to a point of non-tangency;  
THENCE (5) North 35°34'08" West, 13.54 feet to a point of non-tangency;  
THENCE (6) North 34°18'35" West, 13.49 feet to a point of non-tangency;  
THENCE (7) North 32°58'42" West, 13.44 feet to a point of non-tangency;  
THENCE (8) North 31°34'17" West, 13.40 feet to a point of non-tangency;  
THENCE (9) North 30°05'40" West, 13.36 feet to a point of non-tangency;  
THENCE (10) North 28°32'26" West, 13.33 feet to a point of non-tangency;  
THENCE (11) North 26°45'07" West, 13.31 feet to a point of non-tangency;  
THENCE (12) North 23°29'15" West, 13.26 feet to a point of non-tangency;  
THENCE (13) North 20°03'28" West, 13.25 feet to a point of non-tangency;  
THENCE (14) North 16°51'21" West, 13.28 feet to a point of non-tangency;  
THENCE (15) North 13°53'51" West, 13.36 feet to a point of non-tangency;  
THENCE (16) North 11°11'43" West, 13.45 feet to a point of non-tangency;  
THENCE (17) North 8°44'53" West, 13.57 feet to a point of non-tangency;  
THENCE (18) North 6°33'18" West, 13.71 feet to a point of non-tangency;  
THENCE (19) North 4°36'47" West, 13.84 feet to a point of non-tangency;  
THENCE (20) North 2°54'32" West, 13.98 feet to a point of non-tangency;  
THENCE (21) North 1°26'14" West, 14.12 feet to a point of non-tangency;  
THENCE (22) North 0°11'11" West, 14.24 feet to a point of non-tangency;  
THENCE (23) North 0°50'57" East, 14.36 feet to a point of non-tangency;  
THENCE (24) North 1°40'47" East, 14.46 feet to a point of non-tangency;  
THENCE (25) North 2°18'54" East, 14.55 feet to a point of non-tangency;  
THENCE (26) North 2°45'20" East, 14.62 feet to a point of non-tangency;  
THENCE (27) North 3°00'36" East, 14.67 feet to a point of non-tangency;  
THENCE (28) North 3°04'42" East, 14.70 feet to a point of non-tangency;  
THENCE (29) North 2°57'48" East, 14.71 feet to a point of non-tangency;  
THENCE (30) North 2°39'53" East, 14.70 feet to a point of non-tangency;  
THENCE (31) North 2°10'56" East, 14.67 feet to a point of non-tangency;  
THENCE (32) North 1°30'39" East, 14.62 feet to a point of non-tangency;  
THENCE (33) North 0°38'47" East, 14.56 feet to a point of non-tangency;  
THENCE (34) North 0°24'51" West, 14.49 feet to a point of non-tangency;  
THENCE (35) North 1°40'41" West, 14.40 feet to a point of non-tangency;  
THENCE (36) North 3°09'11" West, 14.31 feet to a point of non-tangency;  
THENCE (37) North 4°50'37" West, 14.21 feet to a point of non-tangency;  
THENCE (38) North 6°45'34" West, 14.12 feet to a point of non-tangency;  
THENCE (39) North 8°54'00" West, 14.03 feet to a point of non-tangency;  
THENCE (40) North 11°16'30" West, 13.95 feet to a point of non-tangency;  
THENCE (41) North 13°52'47" West, 13.90 feet to a point of non-tangency;  
THENCE (42) North 15°44'06" West, 13.88 feet to a point of non-tangency;  
THENCE (43) North 16°11'23" West, 13.88 feet to a point of non-tangency;  
THENCE (44) North 16°36'56" West, 13.89 feet to a point of non-tangency;  
THENCE (45) North 17°01'40" West, 13.89 feet to a point of non-tangency;  
THENCE (46) North 17°25'43" West, 13.90 feet to a point of non-tangency;  
THENCE (47) North 17°48'46" West, 13.90 feet to a point of non-tangency;

THENCE (48) North 18°10'59" West, 13.91 feet to a point of non-tangency; THENCE (49) North 18°32'36" West, 13.92 feet to a point of non-tangency; THENCE (50) North 18°53'09" West, 13.93 feet to a point of non-tangency; THENCE (51) North 19°13'00" West, 13.93 feet to a point of non-tangency; THENCE (52) North 19°31'53" West, 13.94 feet to a point of non-tangency; THENCE (53) North 19°50'10" West, 13.95 feet to a point of non-tangency; THENCE (54) North 20°07'22" West, 13.96 feet to a point of non-tangency; THENCE (55) North 20°24'00" West, 13.96 feet to a point of non-tangency; THENCE (56) North 20°39'43" West, 2.94 feet to a point of non-tangency; THENCE (57) South 44°42'18" East, 206.95 feet;

Containing 47,130.74 square feet, more or less [VALUE IS GRID AREA].

#### Area C:

[Being a metes and bounds description of the Certificate of Convenience and Necessity (CCN) of Markout WSC at the point of intersection of F.M. 740 and Pecan Lane, thence 45' East thence 58' North];

THENCE (1) South 46°12'20" East, 4,421.61 feet to a point of non-tangency;  
THENCE (2) South 44°13'42" West, 265.16 feet to a point of non-tangency;  
THENCE (3) North 43°55'50" West, 9.53 feet to a point of non-tangency;  
THENCE (4) South 44°23'59" West, 1,116.69 feet to a point of non-tangency;  
THENCE (5) South 35°46'48" East, 12.64 feet to a point of non-tangency;  
THENCE (6) South 44°28'49" West, 457.98 feet to a point of non-tangency;  
THENCE (7) North 50°09'28" West, 11.30 feet to a point of non-tangency;  
THENCE (8) South 44°23'51" West, 1,279.29 feet to a point of non-tangency;  
THENCE (9) South 37°49'11" East, 10.53 feet to a point of non-tangency;  
THENCE (10) South 44°19'46" West, 846.48 feet to a point of non-tangency;  
THENCE (11) North 46°10'57" West, 3,516.29 feet to a point of non-tangency;  
THENCE (12) North 38°03'06" East, 1,627.31 feet to the beginning of a curve concave southeasterly, said curve has a radius of 326.70 feet;  
THENCE (13) northeasterly along said curve through a central angle of 40°36'26" an arc distance of 231.54 feet to a point of non-tangency;  
THENCE (14) North 77°48'01" East, 367.97 feet to the beginning of a curve concave northwesterly, said curve has a radius of 320.41 feet;  
THENCE (15) northeasterly along said curve through a central angle of 67°24'38" an arc distance of 376.97 feet to a point of non-tangency;  
THENCE (16) North 8°48'11" East, 29.08 feet to a point of non-tangency; THENCE (17) North 10°25'23" East, 1,730.48 feet;

Containing 14,688,602.98 square feet, more or less [VALUE IS GRID AREA].

This boundary survey does not reflect the results of an on the ground survey, and is not to be used to convey or establish interests in real property except those rights and interests implied or established by the creation or reconfiguration of the boundary of the political subdivision for which it was prepared.

### III. Certificate Maps:

The certificate holder is authorized to provide water service in the area identified on the Commission's official service area map, WRS-255, maintained in the offices of the Public Utility Commission, Austin, Texas with all attendant privileges and obligations.

This certificate is issued under Application No. 30999-C and subject to the rules and orders of the Commission, the laws of the State of Texas, conditions contained herein and may be revoked for violations thereof. The certificate is valid until amended or revoked by the Commission.

Issued Date: January 2018

MAP OF CCN AREA

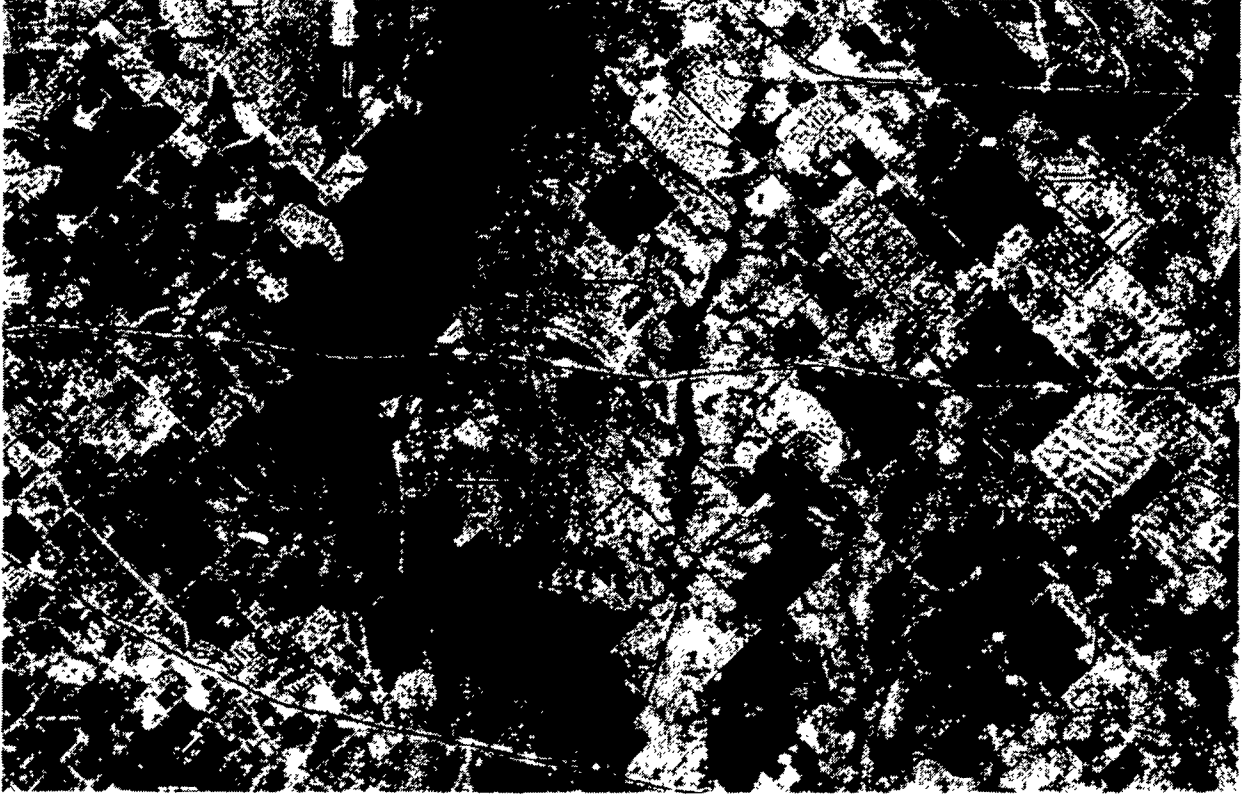

MAP

MARKOUT WSC CCN BOUNDARY  
JANUARY 2018