

Control Number: 46438



Item Number: 240

Addendum StartPage: 0

46438.

Christina  
Cox

281-917-0171

From: Lauren Ruff-Lauren.Ruff@tceq.texas.gov  
Subject: RE: Community concerns  
Date: Aug 31, 2015, 8:33:42 AM  
To: Christina Cox Cchrisleann@yahoo.com

Good Morning Christina,

Thank you again for submitting these photos to my work email and keeping me updated. I will give this information to my manager and coworker who are helping me on this case. We are planning to head out there tomorrow morning if the weather permits. As of right now we are planning to do a focused investigation where we view the records for the septic and plant, we'll review the process of the septic waste being brought into the plant, and look at the wastewater treatment and receiving stream. Will you be working tomorrow? If so, could you leave your odor log with your neighbor across the street?

And just an FYI, I deleted the pictures from my phone and blocked your number per manager's orders. If a case goes to court my personal phone could be subpoena...don't want that to happen. I will be in contact with you soon to discuss the situation further. Have a good day :)

Lauren Ruff  
Environmental Investigator  
Water Quality Division  
TCEQ 5425 Polk St. Houston, TX 77023  
lauren.ruff@tceq.texas.gov  
713-767-3517

RECEIVED  
2017 MAR 21 PM 3:03  
PUBLIC UTILITY COMMISSION  
FILING CLERK

-----Original Message-----

From: Christina Cox [mailto:Cchrisleann@yahoo.com]  
Sent: Sunday, August 30, 2015 11:28 AM  
To: Lauren Ruff  
Subject: Community concerns

Lauren, after I sent you those pictures of that pumper truck yesterday a

240

→ See Notes  
on back.

From: Christina Cox Cchrisleann@yahoo.com  
Subject: Woodland Acres Subdivision  
Date: Aug 15, 2015, 10:52:52 AM  
To: Lauren.ruff@tceq.texas.gov

Mrs. Ruff,

I just wanted to tell you thank you for coming out yesterday. I have some new pictures that might be of interest that were taken Today. These should prove the concerns to be factual evidence that sewerage is overflowing and being transmitted into the Trinity River by our Community. These were taken by boat behind the plant.

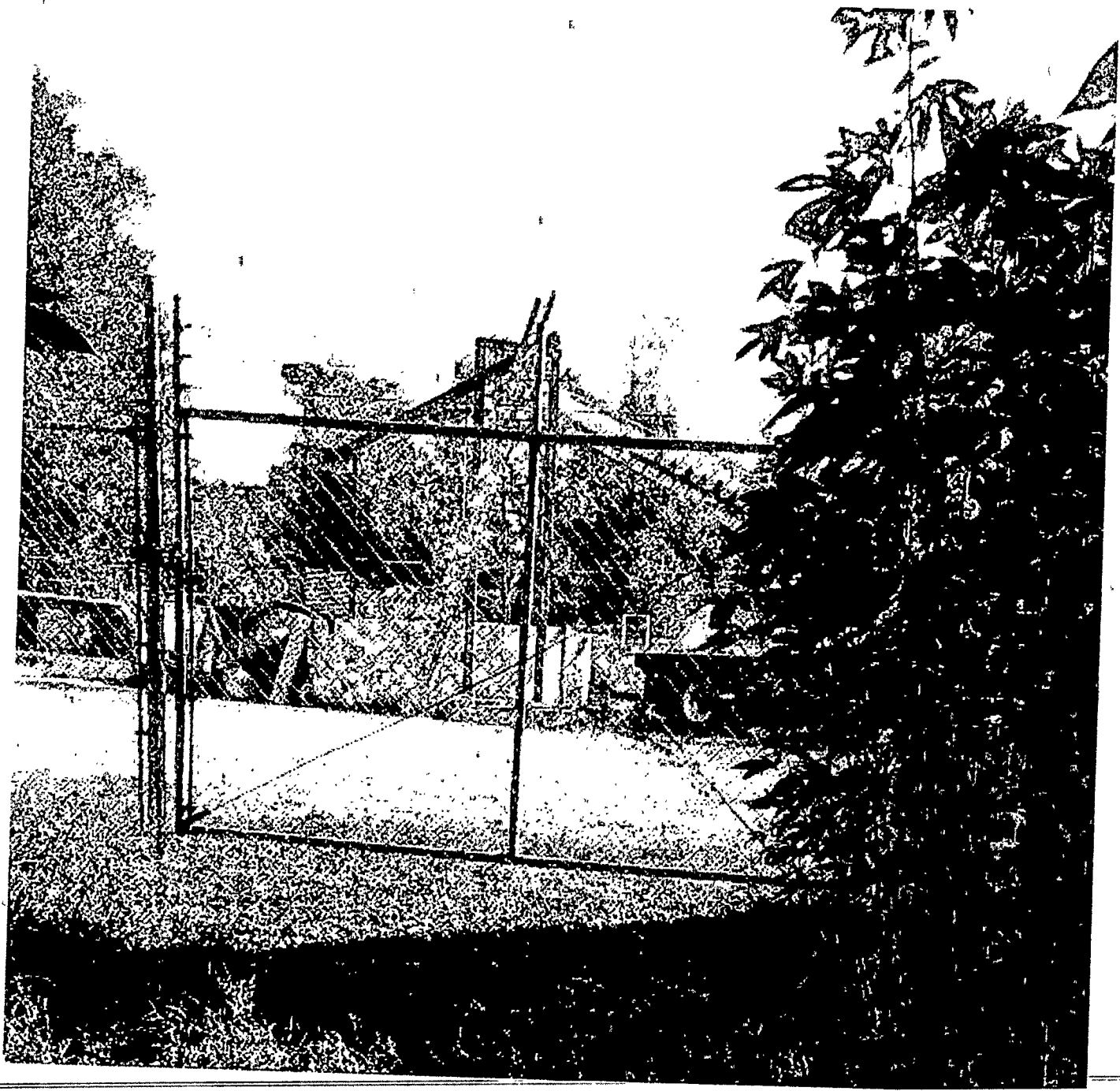

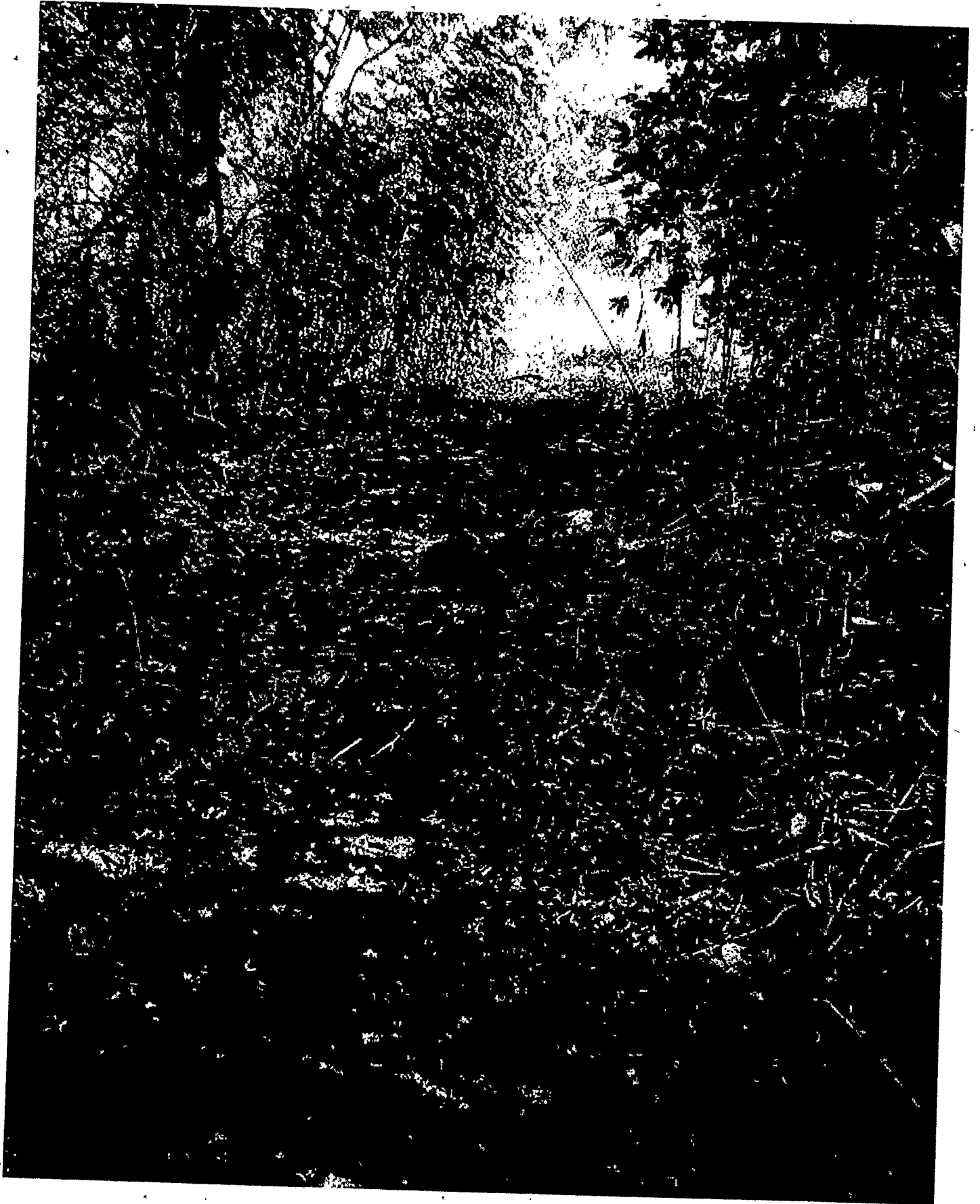

this was from behind the plant walking down to river

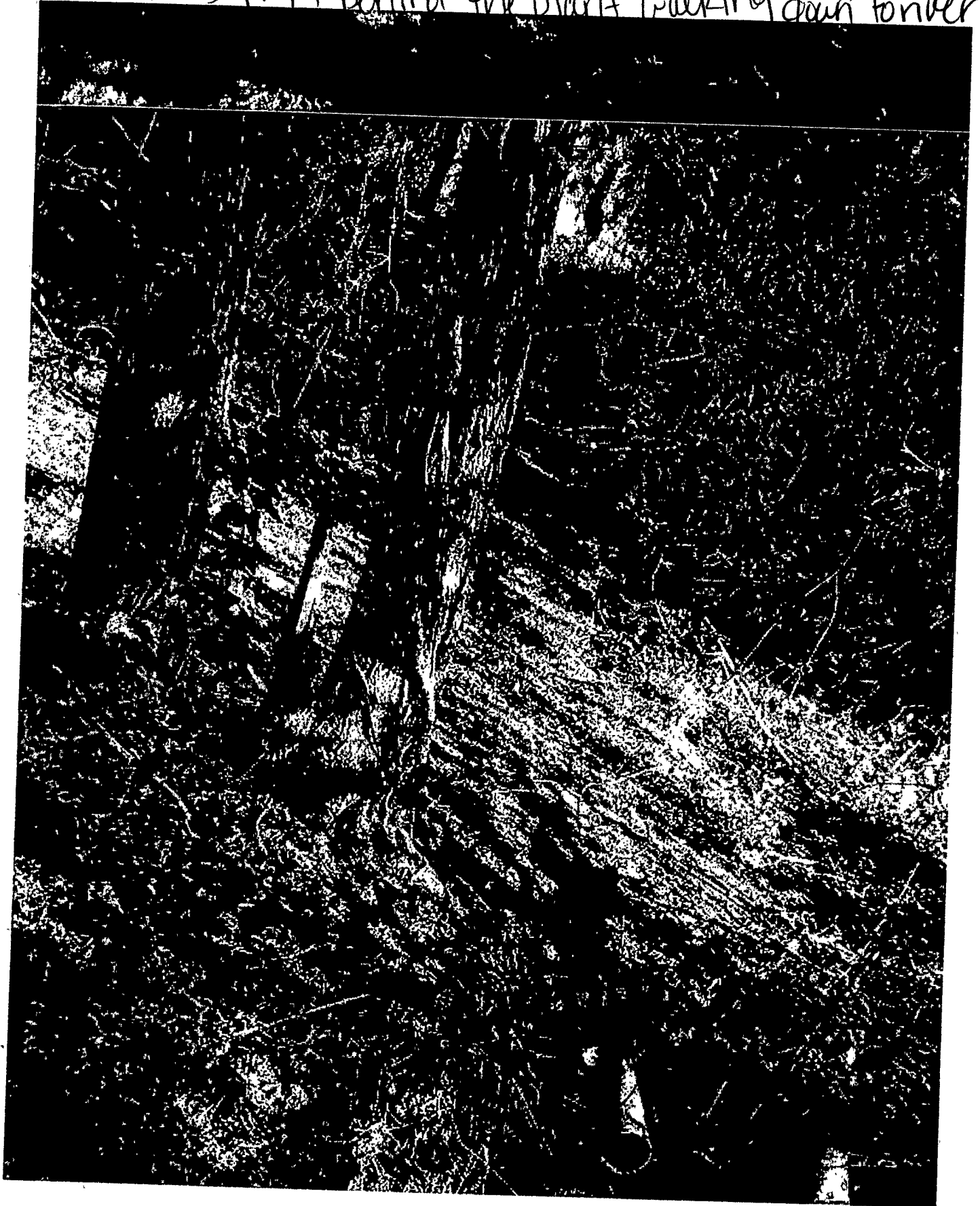





oil slick from water coming from plant.

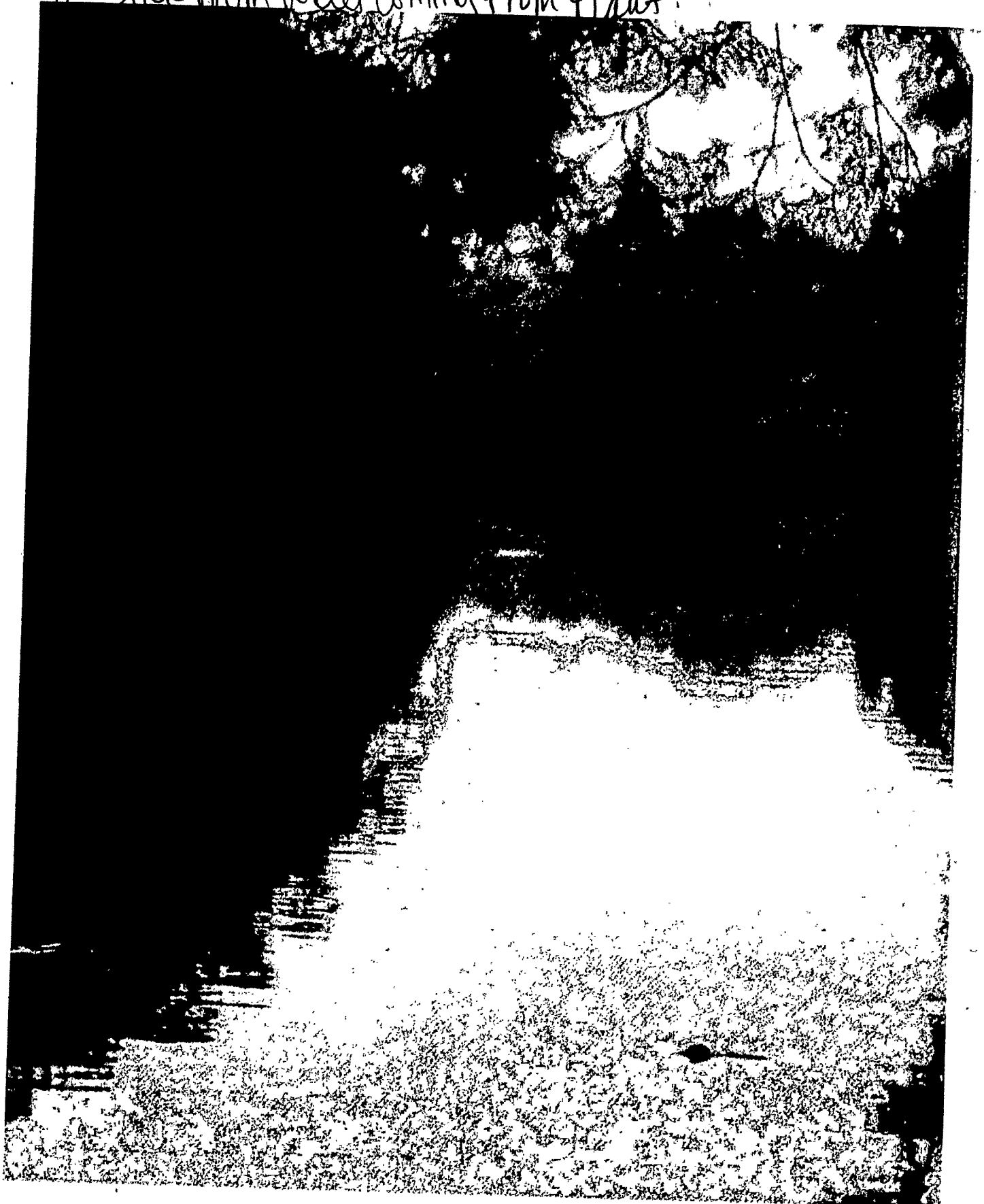



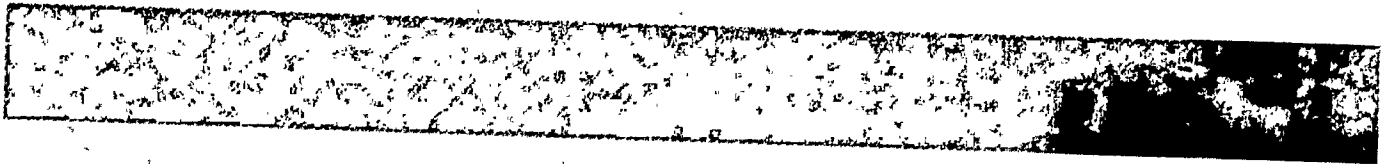

this was the result of the water - tampons coming out of drain

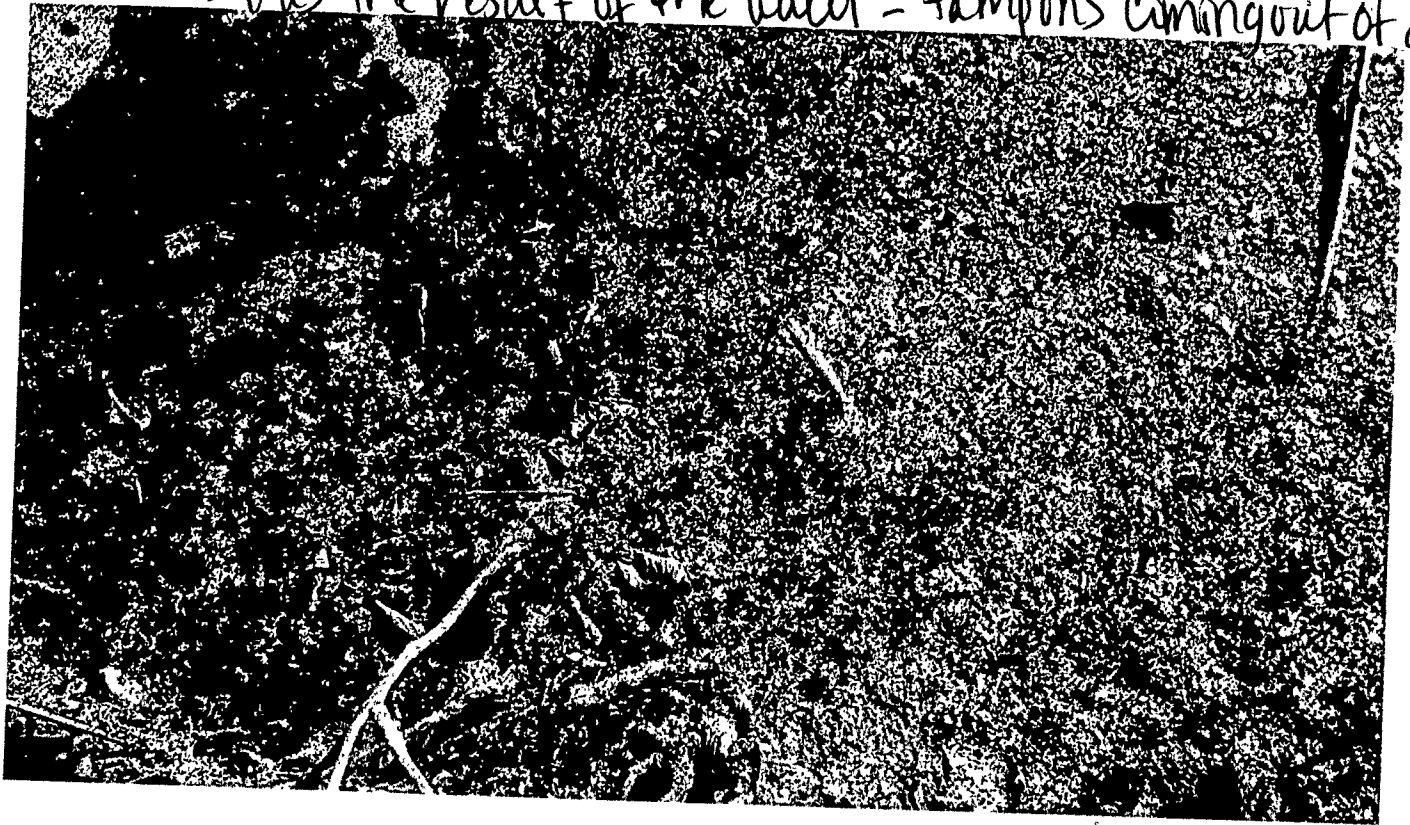

There are several Tampons floating all over this area behind the sewage plant. I have more pictures also.

The path to show water draining & running out.

