

Control Number: 46169



Item Number: 53

Addendum StartPage: 0

RECEIVED

APPLICATION OF EL PINION WATER §  
SUPPLY AND SIMPLY AQUATICS, §  
INC. FOR SALE, TRANSFER OR §  
MERGER OF FACILITIES AND §  
CERTIFICATE RIGHTS IN SAN §  
AUGUSTINE COUNTY §

PUBLIC UTILITY COMMISSION  
OF TEXAS

FILED  
JUL 14 2016

**MOTION TO ADMIT EVIDENCE AND JOINT PROPOSED NOTICE OF APPROVAL**

COMES NOW the Staff (Staff) of the Public Utility Commission of Texas (Commission), representing the public interest, a and Simply Aquatics, Inc. (Simply Aquatics) to file this Motion to Admit Evidence and Joint Proposed Notice of Approval. Staff and Simply Aquatics tries several times to contact El Pinon Water Supply (El Pinon) regarding the Joint Proposed Notice of Approval and attachments but was unsuccessful. However, Staff has been given no indication that El Pinon opposes these documents or the resolution of this docket.

**I. Background**

On July 14, 2016, El Pinon and Simply Aquatics filed an application for the sale, transfer, or merger of facilities and certificate rights in San Augustine County. Specifically, Simply Aquatics seeks approval to acquire all of the water system assets of El Pinon held under water certificate of convenience and necessity (CCN) No. 12206. If approved, Simply Aquatics will be issued a water CCN, and CCN No. 12206 will be cancelled. The total area being requested includes approximately 69 acres and serves 76 current customers.

**II. Motion to Admit Evidence**

The Parties move to admit the following evidence into the record of this proceeding:

- (a) Application filed July 14, 2016 (AIS Item No. 1);
- (b) Texas Register Notice filed July 18, 2016 (AIS Item No. 3);
- (c) Applicants' notice documents filed May 30, 2017 (AIS Item No. 27);
- (d) Commission Staff's Recommendation on Proof of Notice filed June 13, 2017,

53

- (AIS Item No. 29);
- (e) Order No. 8 Finding Notice Sufficient filed June 14, 2017 (AIS Item No. 30);
- (f) Commission Staff's Recommendation on Approval of Sale filed July 17, 2107 (AIS Item No. 32);
- (g) Order No 9 Approving Sale and Transfer Transaction to Procced filed August 3, 2107 (AIS Item No. 33);
- (h) Applicants' closing documents filed August 9, 2017 (AIS Item No. 34);
- (i) Commission Staff's Recommendation on Closing Documents filed August 23, 2017 (AIS Item No. 35);
- (j) Order No. 10. Finding Closing Documents Sufficient filed August 24, 2017 (AIS Item No. 36);
- (k) Applicants consent forms filed October 17, 2017 and November 2, 2017, (AIS Item Nos. 37 and 41);
- (l) Commission Staff's Recommendation on Final Disposition filed November 10, 20178, (AIS Item No. 42); and
- (m) the map, certificates, and tariff attached to the Joint Proposed Notice of Approval.

### **III. Joint Proposed Notice of Approval**

The attached Joint Proposed Notice of Approval will grant the Applicants' application for the sale, transfer, or merger of facilities and certificate of convenience and necessity (CCN) rights of El Pinon in San Augustine County, Texas to Simply Aquatics.

### **IV. Conclusion**

Simply Aquatic and Staff respectfully request that the Commission grant the motion to admit the evidence specified above and adopt the attached Joint Proposed Notice of Approval.

Respectfully Submitted,

**PUBLIC UTILITY COMMISSION OF TEXAS  
LEGAL DIVISION**

Margaret Uhlig Pemberton  
Division Director

Stephen Mack  
Managing Attorney

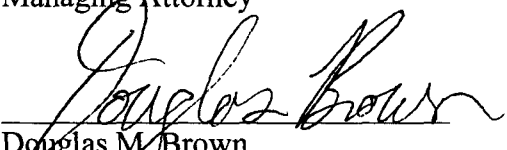
  
\_\_\_\_\_  
Douglas M. Brown  
State Bar No. 24048366  
1701 N. Congress Avenue  
P.O. Box 13326  
Austin, Texas 78711-3326  
(512) 936-7203 / (512) 936-7268 (facsimile)

**DOCKET NO. 46169**

**CERTIFICATE OF SERVICE**

I certify that a copy of this document will be served on all parties of record on January 23, 2018, in accordance with 16 TAC § 22.74.

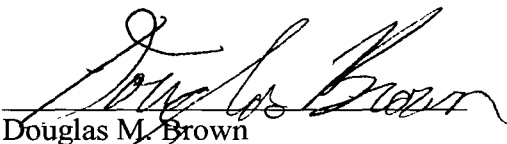
  
\_\_\_\_\_  
Douglas M. Brown

**DOCKET NO. 46169**

<b>APPLICATION OF EL PINON WATER</b>	<b>§</b>	<b>PUBLIC UTILITY COMMISSION</b>
<b>SUPPLY AND SIMPLY AQUATICS,</b>	<b>§</b>	
<b>INC. FOR THE SALE, TRANSFER, OR</b>	<b>§</b>	
<b>MERGER OF CERTIFICATE RIGHTS</b>	<b>§</b>	<b>OF TEXAS</b>
<b>IN SAN AUGUSTINE COUNTY</b>	<b>§</b>	
	<b>§</b>	

**JOINT PROPOSED NOTICE OF APPROVAL**

This Notice addresses the application of El Pinon Water Supply (El Pinon) and the Simply Aquatics, Inc. (Simply Aquatics) (collectively, the Applicants) for the sale, transfer, or merger of facilities and certificate of convenience and necessity (CCN) rights in San Augustine County, Texas. The application is approved.

The Commission adopts the following findings of fact and conclusions of law:

**I. Findings of Fact**

**Procedural History and Background**

1. El Pinon holds water CCN No. 12206.
2. Simply Aquatics will retain its CCN No. 13259 to serve the area formerly within El Pinon’s CCN No. 12206.
3. On July 14, 2016, the applicants filed a request to transfer the facilities and CCN rights from El Pinon to Simply Aquatics pursuant to Texas Water Code § 13.301 (TWC) and 16 Texas Administrative Code §§ 24.109 and 24.102 (TAC).
4. On April 26, 2017, Staff filed its recommendation finding the application administratively complete.
5. On April 27, 2017, Order No. 7 was issued, finding the application sufficient and administratively complete.
6. On May 30, 2017, Simply Aquatics filed an affidavit providing proof of notice to current customers mailed to current customers, affected neighboring systems and cities.
7. On June 12, 2017, Simply Aquatics filed additional information and affidavit of notice.
8. On June 13, 2017, Commission Staff filed comments finding proof of notice sufficient.
9. On June 14, 2017, Order No. 8 was issued finding the notice sufficient and complete.

10. On August 3, 2017, Order No. 9 was issued, approving the proposed transaction and allowing the transaction to proceed.
11. On August 9, 2017, the applicants filed closing documents evidencing consummation of the proposed transaction.
12. On August 23, 2017, Commission Staff filed a recommendation approving closing documents.
13. On August 24, 2017, Order No. 10 was issued, deeming the closing documents sufficient and establishing further deadlines for processing.
14. On October 17, 2017, the applicants filed consent forms indicating agreement with the draft map, certificate and tariff prepared by Commission Staff.
15. On November 10, 2017, Commission Staff filed its Recommendation on Final Disposition
16. On November 28, Commission Staff filed a proposed notice of approval with the consented map and certificate attached along with a motion to admit evidence.
17. On \_\_\_, 2018, Order No. \_\_\_ was issued, admitting evidence into the record of this proceeding.
18. The consented map, certificate, and tariff are attached..
19. Simply Aquatics has access to an adequate supply of water and has the capacity to provide service to the area formerly provided by El Pinon.
20. Simply Aquatics has demonstrated adequate financial, managerial, and technical capability for providing continuous and adequate service to the requested area.
21. The applicants have demonstrated that approval of the transaction serves the public interest.
22. After consideration of the factors in TWC § 13.246(c), the applicants have demonstrated that Simply Aquatics is capable of rendering adequate and continuous service to every consumer within the certificated area.

**Notice**

23. Notice of the application was published in the Texas Register on July 29, 2016.
24. More than 15 days have passed since completion of the notices provided in this docket.  
The comment period ended with and no protests, or requests for hearing being received.

**Informal Disposition**

25. El Pinon, Simply Aquatics and Staff are the only parties to this proceeding.

26. No protests, or motions to intervene were filed in this docket. No hearing was necessary.

## **II. Conclusions of Law**

1. The Commission has jurisdiction over these matters pursuant to TWC §§ 13.246, 13.301 and 16 TAC § 24.109.
2. El Pinon and Simply Aquatics are retail public utilities as defined in TWC § 13.002 and 16 § TAC 24.3(41).
3. Public notice of the application was provided as required by TWC § 13.301(a)(2).
4. The 120-day deadline or Commission action on this application is consistent with the requirements of 16 TAC § 24.109(e).
5. The application was processed in accordance with the requirements of TWC § 13.301 and 16 TAC § 24.109.
6. The applicants completed the sale within 180 days from the date of the Commission's approval of the sale consistent with 16 TAC § 24.109(o).
7. After considering the factors in TWC § 13.246(c), Simply Aquatics has demonstrated adequate financial, managerial, and technical capability for providing continuous and adequate service to the requested area.
8. Applicants have demonstrated that the sale or lease and transfer of service area and the transfer of a CCN requested in this application are necessary for the service, accommodation, convenience and safety of the public.
9. Under TWC § 13.257(r) and 16 TAC § 24.106(f), Simply Aquatics is required to record a certified copy of the approved CCN and map, along with a boundary description of the service area, in the real property records of each county in which the service area or a portion of the service area is located, and submit to the Commission evidence of the recording.
10. The requirements for informal disposition pursuant to 16 TAC § 22.35 have been met in this proceeding.

## **III. Ordering Paragraphs**

In accordance with these findings of fact and conclusions of law, the Commission issues the following orders:

1. The application is approved and the facilities and certificate rights held by El Pinon in San Augustine County, Texas, as reflected on the map attached to this Notice, and

formerly held under CCN No. 12206 is transferred to Simply Aquatics, and El Pinon's CCN No. 12206 is cancelled.

2. Simply Aquatics will amend its CCN No. 13259 to include the area previously served by El Pinon under CCN No. 12206.
3. Simply Aquatics will serve every customer and applicant for service within the area previously served by El Pinon under CCN No. 12206, and such service shall be continuous and adequate.
4. Simply Aquatics shall comply with the recording requirements in TWC § 13.257(r) for the area in San Augustine County affected by the application and submit to the Commission evidence of the recording no later than 31 days after receipt of this Notice.
5. All other motions, requests for entry of specific findings of fact or conclusions of law, and any other requests for general or specific relief, if not expressly granted herein, are hereby denied.

**SIGNED AT AUSTIN, TEXAS the \_\_\_\_\_ day of January, 2018.**

**PUBLIC UTILITY COMMISSION OF TEXAS**

\_\_\_\_\_  
**ADMINISTRATIVE LAW JUDGE**





# **Public Utility Commission of Texas**

**By These Presents Be It Known To All That**

**Simply Aquatics, Inc.**

having obtained certification to provide water utility service for the convenience and necessity of the public, and it having been determined by this Commission that the public convenience and necessity would in fact be advanced by the provision of such service, Simply Aquatics, Inc. is entitled to this

## **Certificate of Convenience and Necessity No. 13259**

to provide continuous and adequate water utility service to that service area or those service areas in Montgomery and San Augustine Counties as by final Order or Orders duly entered by this Commission, which Order or Orders resulting from Docket Nos. 46168, 46169 and 46170 are on file at the Commission offices in Austin, Texas; and are matters of official record available for public inspection; and be it known further that these presents do evidence the authority and the duty of the Simply Aquatics, Inc., to provide such utility service in accordance with the laws of this State and Rules of this Commission, subject only to any power and responsibility of this Commission to revoke or amend this Certificate in whole or in part upon a subsequent showing that the public convenience and necessity would be better served thereby.

Issued at Austin, Texas, this \_\_\_\_\_ day of \_\_\_\_\_ 2017.

Simply Aquatics, Inc.  
Portion of Water CCN No. 13259  
PUC Docket No. 46169  
Transferred all of El Pinion Water Supply, CCN No. 12206 in San Augustine County

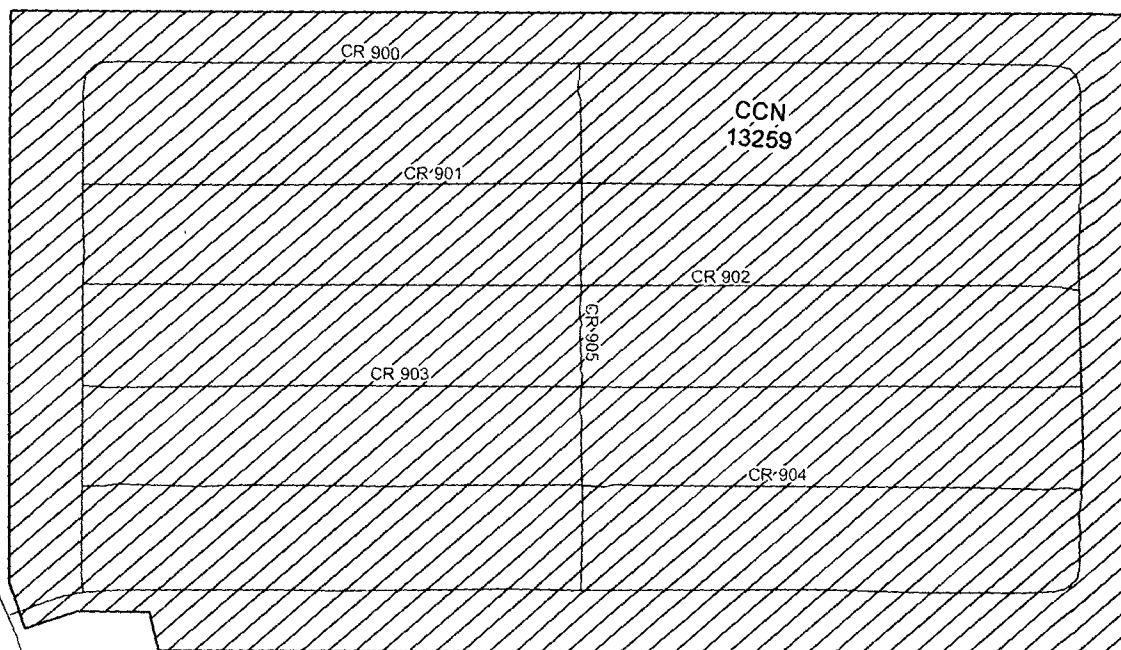

Public Utility Commission of Texas  
1701 N. Congress Ave  
Austin, TX 78701

**Water CCN**

 13259 - Simply Aquatics, Inc.

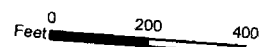

Map by: Komal Patel  
Date created September 7, 2017  
Project Path: n:\finalmapping\46169SimplyAquatics.mxd

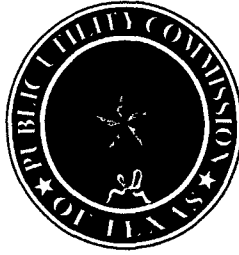

**WATER UTILITY TARIFF  
Docket Nos. 46169**

Simply Aquatics, Inc.  
(Utility Name)

P.O. Box 157  
(Business Address)

Kirbyville, TX 75956  
(City, State, Zip Code)

409/420-0774  
(Area Code/Telephone)

This tariff is effective for utility operations under the following Certificate of Convenience and Necessity:

13259

This tariff is effective in the following counties:

Montgomery and San Augustine

This utility provides service in the following cities or unincorporated towns (if any):

None

This tariff is effective in the following subdivisions or systems:

Vista Verde Water Systems PWS ID: 1700694

El Pinon Estates Water System PWS ID: 2030013

La Playa Subdivision Water System PWS ID: 2030015

**TABLE OF CONTENTS**

The above utility lists the following sections of its tariff (if additional pages are needed for a section, all pages should be numbered consecutively):

SECTION 1.0 -- RATE SCHEDULE .....	6
SECTION 2.0 -- SERVICE RULES AND POLICIES .....	5
SECTION 3.0 -- EXTENSION POLICY .....	12

APPENDIX A – DROUGHT CONTINGENCY PLAN

APPENDIX B – APPLICATION FOR SERVICE

SECTION 1.0 -- RATE SCHEDULE

Section 1.01 - Rates

<u>Meter Size</u>	<u>Monthly Minimum Charge</u> (Includes 0 gallons all meters)	<u>Gallonage Charge</u>
5/8"	<u>\$55.00</u>	<u>\$4.50</u> per 1,000 gallons up to 8,000
1"	<u>\$82.50</u>	<u>\$6.50</u> per 1,000 gallons from 8,001 to 12,000
1½"	<u>\$125.00</u>	<u>\$7.50</u> per 1,000 gallons from 12,001 and over
2"	<u>\$250.00</u>	

FORM OF PAYMENT: The utility will accept the following forms of payment:

Cash X, Check X, Credit Card X, Money Order X

THE UTILITY MAY REQUIRE EXACT CHANGE FOR PAYMENTS AND MAY REFUSE TO ACCEPT PAYMENTS MADE USING MORE THAN \$1.00 IN SMALL COINS. A WRITTEN RECEIPT WILL BE GIVEN FOR CASH PAYMENTS. AT THE CUSTOMER'S OPTION, ANY BILLING TRANSACTION OR COMMUNICATION MAY BE PERFORMED ON THE INTERNET. THIS INCLUDES THE UTILITY SENDING PAPERLESS BILLS BY EMAIL.

REGULATORY ASSESSMENT ..... 1.0%  
PUC RULES REQUIRE THE UTILITY TO COLLECT A FEE OF ONE PERCENT OF THE RETAIL MONTHLY BILL AND TO REMIT FEE TO THE TCEQ.

GROUNDWATER WITHDRAWAL REGULATORY ASSESSMENT ..... Actual Cost  
HARRIS-GALVESTON COUNTY SUBSIDENCE DISTRICT PUMP FEES AND NORTH HARRIS COUNTY REGIONAL WATER AUTHORITY PUMPAGE FEES WILL BE CHARGED AT COST, PER 1,000 GALLONS.

SECTION 1.0 -- RATE SCHEDULE (Continued)

Section 1.02 – Miscellaneous Fees

TAP FEE ..... \$500.00

TAP FEE IS BASED ON THE AVERAGE OF THE UTILITY'S ACTUAL COST FOR MATERIALS AND LABOR FOR STANDARD RESIDENTIAL CONNECTION OF 5/8" METER PLUS UNIQUE COSTS AS PERMITTED BY PUC RULE AT COST.

TAP FEE (Large meter) ..... Actual Cost

TAP FEE IS THE UTILITY'S ACTUAL COST FOR MATERIALS AND LABOR FOR METER SIZE INSTALLED.

METER RELOCATION FEE..... Actual Relocation Cost, Not to Exceed Tap Fee

THIS FEE MAY BE CHARGED IF A CUSTOMER REQUESTS THAT AN EXISTING METER BE RELOCATED.

METER TEST FEE..... \$25.00

THIS FEE WHICH SHOULD REFLECT THE UTILITY'S COST MAY BE CHARGED IF A CUSTOMER REQUESTS A SECOND METER TEST WITHIN A TWO-YEAR PERIOD AND THE TEST INDICATES THAT THE METER IS RECORDING ACCURATELY. THIS FEE MAY NOT EXCEED \$25.

RECONNECTION FEE

THE RECONNECT FEE MUST BE PAID BEFORE SERVICE CAN BE RESTORED TO A CUSTOMER WHO HAS BEEN DISCONNECTED FOR THE FOLLOWING REASONS (OR OTHER REASONS LISTED UNDER SECTION 2.0 OF THIS TARIFF):

- a) Non-payment of bill (Maximum \$25.00)..... \$25.00
- b) Other than Non-payment..... \$50.00

TRANSFER FEE ..... \$45.00

THE TRANSFER FEE WILL BE CHARGED FOR CHANGING AN ACCOUNT NAME AT THE SAME SERVICE LOCATION WHEN THE SERVICE IS NOT DISCONNECTED.

LATE CHARGE ..... 10%

A ONE-TIME PENALTY MAY BE MADE ON DELINQUENT BILLS. A LATE CHARGE MAY NOT BE APPLIED TO ANY BALANCE TO WHICH THE PENALTY WAS APPLIED IN A PREVIOUS BILLING.

RETURNED CHECK CHARGE..... \$25.00

RETURNED CHECK CHARGES MUST BE BASED ON THE UTILITY'S DOCUMENTABLE COST.

CUSTOMER DEPOSIT RESIDENTIAL (Maximum \$50) ..... \$50.00

COMMERCIAL AND NON-RESIDENTIAL DEPOSIT..... 1/6TH EST. ANNUAL BILL

GOVERNMENTAL TESTING, INSPECTION AND COSTS SURCHARGE CLAUSE

INCREASES IN INSPECTION FEES AND WATER TESTING COSTS IMPOSED BY STATE OR FEDERAL LAW MAY BE PASSED THROUGH AS AN ADJUSTMENT TO THE MONTHLY BASE RATE CHARGE UNDER THE TERMS AND CONDITIONS OF [16 TAC 24.21(b)(2)(F)] AFTER NOTICE TO CUSTOMERS AND UPON WRITTEN APPROVAL BY THE PUC.

LINE EXTENSION AND CONSTRUCTION CHARGES:

REFER TO SECTION 2.12 SPECIFIC UTILITY SERVICE RULES AND SECTION 3.02 UTILITY SPECIFIC EXTENSION POLICY FOR TERMS, CONDITIONS, AND CHARGES.

SECTION 1.0 -- RATE SCHEDULE

Section 1.01 - Rates

Meter Size	Monthly Minimum Charge (Includes 2,000 gallons all meters)	Gallage Charge
5/8" and 3/4"	<u>\$39.95</u>	<u>\$3.75</u> per 1,000 gallons above the minimum

FORM OF PAYMENT: The utility will accept the following forms of payment:

Cash , Check , Credit Card , Money Order

THE UTILITY MAY REQUIRE EXACT CHANGE FOR PAYMENTS AND MAY REFUSE TO ACCEPT PAYMENTS MADE USING MORE THAN \$1.00 IN SMALL COINS. A WRITTEN RECEIPT WILL BE GIVEN FOR CASH PAYMENTS. AT THE CUSTOMER'S OPTION, ANY BILLING TRANSACTION OR COMMUNICATION MAY BE PERFORMED ON THE INTERNET. THIS INCLUDES THE UTILITY SENDING PAPERLESS BILLS BY EMAIL.

REGULATORY ASSESSMENT ..... 1.0%  
PUC RULES REQUIRE THE UTILITY TO COLLECT A FEE OF ONE PERCENT OF THE RETAIL MONTHLY BILL AND TO REMIT FEE TO THE TCEQ.

Section 1.02 – Miscellaneous Fees

TAP FEE ..... \$325.00  
TAP FEE IS BASED ON THE AVERAGE OF THE UTILITY'S ACTUAL COST FOR MATERIALS AND LABOR FOR STANDARD RESIDENTIAL CONNECTION OF 5/8" METER PLUS UNIQUE COSTS AS PERMITTED BY PUC RULE AT COST.

TAP FEE (Large meter) ..... Actual Cost  
TAP FEE IS THE UTILITY'S ACTUAL COST FOR MATERIALS AND LABOR FOR METER SIZE INSTALLED.

METER RELOCATION FEE..... Actual Relocation Cost, Not to Exceed Tap Fee  
THIS FEE MAY BE CHARGED IF A CUSTOMER REQUESTS THAT AN EXISTING METER BE RELOCATED.

METER TEST FEE..... \$25.00  
THIS FEE WHICH SHOULD REFLECT THE UTILITY'S COST MAY BE CHARGED IF A CUSTOMER REQUESTS A SECOND METER TEST WITHIN A TWO-YEAR PERIOD AND THE TEST INDICATES THAT THE METER IS RECORDING ACCURATELY. THIS FEE MAY NOT EXCEED \$25.

SECTION 1.0 -- RATE SCHEDULE (Continued)

RECONNECTION FEE

THE RECONNECT FEE MUST BE PAID BEFORE SERVICE CAN BE RESTORED TO A CUSTOMER WHO HAS BEEN DISCONNECTED FOR THE FOLLOWING REASONS (OR OTHER REASONS LISTED UNDER SECTION 2.0 OF THIS TARIFF):

- a) Non-payment of bill (Maximum \$25.00)..... \$25.00
- b) Customer’s request that service be disconnected..... \$25.00

TRANSFER FEE ..... \$25.00

THE TRANSFER FEE WILL BE CHARGED FOR CHANGING AN ACCOUNT NAME AT THE SAME SERVICE LOCATION WHEN THE SERVICE IS NOT DISCONNECTED.

LATE CHARGE ..... \$5.00

A ONE-TIME PENALTY MAY BE MADE ON DELINQUENT BILLS. A LATE CHARGE MAY NOT BE APPLIED TO ANY BALANCE TO WHICH THE PENALTY WAS APPLIED IN A PREVIOUS BILLING.

RETURNED CHECK CHARGE..... \$40.00

RETURNED CHECK CHARGES MUST BE BASED ON THE UTILITY’S DOCUMENTABLE COST.

CUSTOMER DEPOSIT RESIDENTIAL (Maximum \$50) ..... N/A

COMMERCIAL AND NON-RESIDENTIAL DEPOSIT..... 1/6TH EST. ANNUAL BILL

GOVERNMENTAL TESTING, INSPECTION AND COSTS SURCHARGE CLAUSE:

INCREASES IN INSPECTION FEES AND WATER TESTING COSTS IMPOSED BY STATE OR FEDERAL LAW MAY BE PASSED THROUGH AS AN ADJUSTMENT TO THE MONTHLY BASE RATE CHARGE UNDER THE TERMS AND CONDITIONS OF [16 TAC 24.21(b)(2)(F)] AFTER NOTICE TO CUSTOMERS AND UPON WRITTEN APPROVAL BY THE PUC.

LINE EXTENSION AND CONSTRUCTION CHARGES:

REFER TO SECTION 2.12 SPECIFIC UTILITY SERVICE RULES AND SECTION 3.02 UTILITY SPECIFIC EXTENSION POLICY FOR TERMS, CONDITIONS, AND CHARGES.

SEASONAL RECONNECTION FEE:

MONTHLY MINIMUM CHARGE TIMES THE MONTHS OFF THE SYSTEM (MAXIMUM OF 6 MONTHS)

SECTION 1.0 -- RATE SCHEDULE

Section 1.01 - Rates

Meter Size	Monthly Minimum Charge (Includes 1,000 gallons all meters)	Gallonge Charge
5/8"	<u>\$39.60</u>	\$3.25 per 1,000 gallons over the minimum
1"	<u>\$94.75</u>	
1½"	<u>\$186.85</u>	
2"	<u>\$297.40</u>	
3"	<u>\$555.25</u>	

FORM OF PAYMENT: The utility will accept the following forms of payment:

Cash , Check , Credit Card , Money Order

THE UTILITY MAY REQUIRE EXACT CHANGE FOR PAYMENTS AND MAY REFUSE TO ACCEPT PAYMENTS MADE USING MORE THAN \$1.00 IN SMALL COINS. A WRITTEN RECEIPT WILL BE GIVEN FOR CASH PAYMENTS. AT THE CUSTOMER'S OPTION, ANY BILLING TRANSACTION OR COMMUNICATION MAY BE PERFORMED ON THE INTERNET. THIS INCLUDES THE UTILITY SENDING PAPERLESS BILLS BY EMAIL.

REGULATORY ASSESSMENT ..... 1.0%  
 PUC RULES REQUIRE THE UTILITY TO COLLECT A FEE OF ONE PERCENT OF THE RETAIL MONTHLY BILL AND TO REMIT FEE TO THE TCEQ.

Section 1.02 – Miscellaneous Fees

TAP FEE ..... \$500.00  
 TAP FEE IS BASED ON THE AVERAGE OF THE UTILITY'S ACTUAL COST FOR MATERIALS AND LABOR FOR STANDARD RESIDENTIAL CONNECTION OF 5/8" METER PLUS UNIQUE COSTS AS PERMITTED BY PUC RULE AT COST.

TAP FEE (Unique costs)..... Actual Cost  
 FOR EXAMPLE, A ROAD BORE FOR CUSTOMERS OUTSIDE OF SUBDIVISIONS OR RESIDENTIAL AREAS.

TAP FEE (Large meter) ..... Actual Cost  
 TAP FEE IS THE UTILITY'S ACTUAL COST FOR MATERIALS AND LABOR FOR METER SIZE INSTALLED.

METER RELOCATION FEE..... Actual Relocation Cost, Not to Exceed Tap Fee  
 THIS FEE MAY BE CHARGED IF A CUSTOMER REQUESTS THAT AN EXISTING METER BE RELOCATED.

METER TEST FEE..... \$25.00  
 THIS FEE WHICH SHOULD REFLECT THE UTILITY'S COST MAY BE CHARGED IF A CUSTOMER REQUESTS A SECOND METER TEST WITHIN A TWO-YEAR PERIOD AND THE TEST INDICATES THAT THE METER IS RECORDING ACCURATELY. THIS FEE MAY NOT EXCEED \$25.



SECTION 1.0 -- RATE SCHEDULE (Continued)

RECONNECTION FEE

THE RECONNECT FEE MUST BE PAID BEFORE SERVICE CAN BE RESTORED TO A CUSTOMER WHO HAS BEEN DISCONNECTED FOR THE FOLLOWING REASONS (OR OTHER REASONS LISTED UNDER SECTION 2.0 OF THIS TARIFF):

- a) Non-payment of bill (Maximum \$25.00)..... \$25.00
- b) Customer's request that service be disconnected..... \$50.00

TRANSFER FEE ..... \$50.00

THE TRANSFER FEE WILL BE CHARGED FOR CHANGING AN ACCOUNT NAME AT THE SAME SERVICE LOCATION WHEN THE SERVICE IS NOT DISCONNECTED.

LATE CHARGE ..... \$5.00

A ONE-TIME PENALTY MAY BE MADE ON DELINQUENT BILLS. A LATE CHARGE MAY NOT BE APPLIED TO ANY BALANCE TO WHICH THE PENALTY WAS APPLIED IN A PREVIOUS BILLING.

RETURNED CHECK CHARGE..... \$30.00

RETURNED CHECK CHARGES MUST BE BASED ON THE UTILITY'S DOCUMENTABLE COST.

CUSTOMER DEPOSIT RESIDENTIAL (Maximum \$50) ..... \$50.00

COMMERCIAL AND NON-RESIDENTIAL DEPOSIT..... 1/6TH EST. ANNUAL BILL

GOVERNMENTAL TESTING, INSPECTION AND COSTS SURCHARGE CLAUSE:

INCREASES IN INSPECTION FEES AND WATER TESTING COSTS IMPOSED BY STATE OR FEDERAL LAW MAY BE PASSED THROUGH AS AN ADJUSTMENT TO THE MONTHLY BASE RATE CHARGE UNDER THE TERMS AND CONDITIONS OF [16 TAC 24.21(b)(2)(F)] AFTER NOTICE TO CUSTOMERS AND UPON WRITTEN APPROVAL BY THE PUC.

LINE EXTENSION AND CONSTRUCTION CHARGES:

REFER TO SECTION 2.12 SPECIFIC UTILITY SERVICE RULES AND SECTION 3.02 UTILITY SPECIFIC EXTENSION POLICY FOR TERMS, CONDITIONS, AND CHARGES.

## SECTION 2.0 - SERVICE RULES AND REGULATIONS

The utility will have the most current Public Utility Commission of Texas (PUC or commission) rules relating to Water and Wastewater Utility regulations, available at its office for reference purposes. The Rules and this tariff shall be available for public inspection and reproduction at a reasonable cost. The latest Rules or commission approved changes to the Rules supersede any rules or requirements in this tariff.

### Section 2.01 - Application for Water Service

All applications for service will be made on the utility's standard application or contract form (attached in the Appendix to this tariff), will be signed by the applicant, any required fees (deposits, reconnect, tap, extension fees, etc. as applicable) will be paid and easements, if required, will be granted before service is provided by the utility. A separate application or contract will be made for each service location.

### Section 2.02 - Refusal of Service

The utility may decline to serve an applicant until the applicant has complied with the regulations of the regulatory agencies (state and municipal regulations) and for the reasons outlined in the PUC Rules. In the event that the utility refuses to serve an applicant, the utility will inform the applicant in writing of the basis of its refusal. The utility is also required to inform the applicant that a complaint may be filed with the commission.

### Section 2.03 - Fees and Charges & Easements Required Before Service Can Be Connected

#### (A) Customer Deposits

If a residential applicant cannot establish credit to the satisfaction of the utility, the applicant may be required to pay a deposit as provided for in Section 1.02 - Miscellaneous Fees of this tariff. The utility will keep records of the deposit and credit interest in accordance with PUC Rules.

Residential applicants 65 years of age or older may not be required to pay deposits unless the applicant has an outstanding account balance with the utility or another water or sewer utility which accrued within the last two years.

Nonresidential applicants who cannot establish credit to the satisfaction of the utility may be required to make a deposit that does not exceed an amount equivalent to one-sixth of the estimated annual billings.

Refund of deposit - If service is not connected, or after disconnection of service, the Utility will promptly refund the customer's deposit plus accrued interest or the balance, if any, in excess of the unpaid bills for service furnished. The Utility may refund the deposit at any time prior to termination of utility service but must refund the deposit plus interest for any residential customer who has paid 18 consecutive billings without being delinquent. Deposits from non-residential customers may be held as long as that customer takes service.

SECTION 2.0 - SERVICE RULES AND REGULATIONS (Continued)

(B) Tap or Reconnect Fees

A new customer requesting service at a location where service has not previously been provided must pay a tap fee as provided in Section 1. A customer requesting service where service has previously been provided must pay a reconnect fee as provided in Section 1. Any applicant or existing customer required to pay for any costs not specifically set forth in the rate schedule pages of this tariff shall be given a written explanation of such costs prior to request for payment and/or commencement of construction. If the applicant or existing customer does not believe that these costs are reasonable or necessary, the applicant or existing customer shall be informed of their right to appeal such costs to the PUC or such other regulatory authority having jurisdiction over the utility's rates in that portion of the utility's service area in which the applicant's or existing customer's property(ies) is located.

Fees in addition to the regular tap fee may be charged if listed specifically in Section 1 to cover unique costs not normally incurred as permitted by P.U.C. SUBST. R. 24.86(a)(1)(C). For example, a road bore for customers outside a subdivision or residential area could be considered a unique cost.

(C) Easement Requirement

Where recorded public utility easements on the service applicant's property do not exist or public road right-of-way easements are not available to access the applicant's property, the utility may require the applicant to provide it with a permanent recorded public utility easement on and across the applicant's real property sufficient to provide service to that applicant. Such easement(s) shall not be used for the construction of production, storage, transmission or pressure facilities unless they are needed for adequate service to that applicant.

Section 2.04 - Utility Response to Applications for Service

After the applicant has met all the requirements, conditions and regulations for service, the utility will install tap, meter and utility cut-off valve and/or take all necessary actions to initiate service. The utility will serve each qualified applicant for service within 5 working days unless line extensions or new facilities are required. If construction is required to fill the order and if it cannot be completed within 30 days, the utility will provide the applicant with a written explanation of the construction required and an expected date of service.

Except for good cause where service has previously been provided, service will be reconnected within one working day after the applicant has met the requirements for reconnection.

Section 2.05 - Customer Responsibility

The customer will be responsible for furnishing and laying the necessary customer service pipe from the meter location to the place of consumption. Customers will not be allowed to use the utility's cutoff valve on the utility's side of the meter. Existing customers may install cutoff valves on their side of the meter and are encouraged to do so. All new customers may be required to install and maintain a cutoff valve on their side of the meter.

SECTION 2.0 - SERVICE RULES AND REGULATIONS (Continued)

No direct connection between a public water supply system and any potential source of contamination or between a public water supply system and a private water source (ex. private well) will be allowed. A customer shall not connect, or allow any other person or party to connect, onto any water lines on his premises.

Section 2.06 - Customer Service Inspections

Applicants for new service connections or facilities which have undergone extensive plumbing modifications are required to furnish the utility a completed customer service inspection certificate. The inspection certificate shall certify that the establishment is in compliance with the Texas Commission on Environmental Quality (TCEQ) Rules and Regulations for Public Water Systems, Section 290.46(j). The utility is not required to perform these inspections for the applicant/customer, but will assist the applicant/customer in locating and obtaining the services of a certified inspector.

Section 2.07 - Back Flow Prevention Devices

No water connection shall be allowed to any residence or establishment where an actual or potential contamination hazard exists unless the public water facilities are protected from contamination by either an approved air gap, backflow prevention assembly, or other approved device. The type of device or backflow prevention assembly required shall be determined by the specific potential hazard identified in Title 30 Texas Administrative Code (TAC) §290.47(i) Appendix I, Assessment of Hazards and Selection of Assemblies of the TCEQ Rules and Regulations for Public Water Systems.

The use of a backflow prevention assembly at the service connection shall be considered as additional backflow protection and shall not negate the use of backflow protection on internal hazards as outlined and enforced by local plumbing codes. When a customer service inspection certificate indicates that an adequate internal cross-connection control program is in effect, backflow protection at the water service entrance or meter is not required.

At any residence or establishment where it has been determined by a customer service inspection, that there is no actual or potential contamination hazard, as referenced in 30 TAC §290.47(i) Appendix I, Assessment of Hazards and Selection of Assemblies of the TCEQ Rules and Regulations for Public Water Systems, then a backflow prevention assembly or device is not required. Outside hose bibs do require, at a minimum, the installation and maintenance of a working atmospheric vacuum breaker.

All backflow prevention assemblies or devices shall be tested upon installation by a TCEQ certified backflow prevention assembly tester and certified to be operating within specifications. Backflow prevention assemblies which are installed to provide protection against health hazards must also be tested and certified to be operating within specifications at least annually by a certified backflow prevention assembly tester.

SECTION 2.0 - SERVICE RULES AND REGULATIONS (Continued)

If the utility determines that a backflow prevention assembly or device is required, the utility will provide the customer or applicant with a list of TCEQ certified backflow prevention assembly testers. The customer will be responsible for the cost of installation and testing, if any, of backflow prevention assembly or device. The customer should contact several qualified installers to compare prices before installation. The customer must pay for any required maintenance and annual testing and must furnish a copy of the test results demonstrating that the assembly is functioning properly to the utility within 30 days after the anniversary date of the installation unless a different date is agreed upon.

Section 2.08 - Access to Customer's Premises

The utility will have the right of access to the customer's premises at all reasonable times for the purpose of installing, testing, inspecting or repairing water mains or other equipment used in connection with its provision of water service, or for the purpose of removing its property and disconnecting lines, and for all other purposes necessary to the operation of the utility system including inspecting the customer's plumbing for code, plumbing or tariff violations. The customer shall allow the utility and its personnel access to the customer's property to conduct any water quality tests or inspections required by law. Unless necessary to respond to equipment failure, leak or other condition creating an immediate threat to public health and safety or the continued provision of adequate utility service to others, such entry upon the customer's property shall be during normal business hours and the utility personnel will attempt to notify the customer that they will be working on the customer's property. The customer may require any utility representative, employee, contractor, or agent seeking to make such entry identify themselves, their affiliation with the utility, and the purpose of their entry.

All customers or service applicants shall provide access to meters and utility cutoff valves at all times reasonably necessary to conduct ordinary utility business and after normal business hours as needed to protect and preserve the integrity of the public drinking water supply.

Section 2.09 - Meter Requirements, Readings, and Testing

One meter is required for each residential, commercial, or industrial connection. All water sold by the utility will be billed based on meter measurements. The utility will provide, install, own and maintain meters to measure amounts of water consumed by its customers.

Meters will be read at monthly intervals and as nearly as possible on the corresponding day of each monthly meter reading period unless otherwise authorized by the Commission.

Meter tests. The utility will, upon the request of a customer, and, if the customer so desires, in his or her presence or in that of his or her authorized representative, make without charge a test of the accuracy of the customer's meter. If the customer asks to observe the test, the test will be made during the utility's normal working hours at a time convenient to the customer. Whenever possible, the test will be made on the customer's premises, but may, at the utility's discretion, be made at the utility's testing facility.

SECTION 2.0 - SERVICE RULES AND REGULATIONS (Continued)

If within a period of two years the customer requests a new test, the utility will make the test, but if the meter is found to be within the accuracy standards established by the American Water Works Association, the utility will charge the customer a fee which reflects the cost to test the meter up to a maximum \$25 for a residential customer. Following the completion of any requested test, the utility will promptly advise the customer of the date of removal of the meter, the date of the test, the result of the test, and who made the test.

Section 2.10 - Billing

(A) Regular Billing

Bills from the utility will be mailed monthly unless otherwise authorized by the Commission. The due date of bills for utility service will be at least sixteen (16) days from the date of issuance. The postmark on the bill or, if there is no postmark on the bill, the recorded date of mailing by the utility will constitute proof of the date of issuance. Payment for utility service is delinquent if full payment, including late fees and the regulatory assessment, is not received at the utility or the utility's authorized payment agency by 5:00 p.m. on the due date. If the due date falls on a holiday or weekend, the due date for payment purposes will be the next workday after the due date.

(B) Late Fees

A late penalty of either \$5.00 or 10.0% will be charged on bills received after the due date. The penalty on delinquent bills will not be applied to any balance to which the penalty was applied in a previous billing. The utility must maintain a record of the date of mailing to charge the late penalty.

(C) Information on Bill

Each bill will provide all information required by the PUC Rules. For each of the systems it operates, the utility will maintain and note on the monthly bill a local or toll-free telephone number (or numbers) to which customers can direct questions about their utility service.

(D) Prorated Bills

If service is interrupted or seriously impaired for 24 consecutive hours or more, the utility will prorate the monthly base bill in proportion to the time service was not available to reflect this loss of service.

Section 2.11- Payments

All payments for utility service shall be delivered or mailed to the utility's business office. If the business office fails to receive payment prior to the time of noticed disconnection for non-payment of a delinquent account, service will be terminated as scheduled. Utility service crews shall not be allowed to collect payments on customer accounts in the field.

SECTION 2.0 - SERVICE RULES AND REGULATIONS (Continued)

Payment of an account by any means that has been dishonored and returned by the payor or payee's bank, shall be deemed to be delinquent. All returned payments must be redeemed with cash or valid money order. If a customer has two returned payments within a twelve month period, the customer shall be required to pay a deposit if one has not already been paid.

Section 2.12 - Service Disconnection

(A) With Notice

Utility service may be disconnected if the bill has not been paid in full by the date listed on the termination notice. The termination date must be at least 10 days after the notice is mailed or hand delivered.

The utility is encouraged to offer a deferred payment plan to a customer who cannot pay an outstanding bill in full and is willing to pay the balance in reasonable installments. However, a customer's utility service may be disconnected if a bill has not been paid or a deferred payment agreement entered into within 26 days from the date of issuance of a bill and if proper notice of termination has been given.

Notice of termination must be a separate mailing or hand delivery in accordance with the PUC Rules.

(B) Without Notice

Utility service may also be disconnected without notice for reasons as described in the PUC Rules.

Section 2.13 - Reconnection of Service

Utility personnel must be available during normal business hours to accept payments on the day service is disconnected and the following day unless service was disconnected at the customer's request or due to a hazardous condition.

Service will be reconnected within 36 hours after the past due bill, reconnect fees and any other outstanding charges are paid or the conditions which caused service to be disconnected are corrected.

Section 2.14 - Service Interruptions

The utility will make all reasonable efforts to prevent interruptions of service. If interruptions occur, the utility will re-establish service within the shortest possible time. Except for momentary interruptions due to automatic equipment operations, the utility will keep a complete record of all interruptions, both emergency and scheduled and will notify the commission in writing of any service interruptions affecting the entire system or any major division of the system lasting more than four hours. The notice will explain the cause of the interruptions.

SECTION 2.0 - SERVICE RULES AND REGULATIONS (Continued)

Section 2.15 - Quality of Service

The utility will plan, furnish, and maintain production, treatment, storage, transmission, and distribution facilities of sufficient size and capacity to provide a continuous and adequate supply of water for all reasonable consumer uses. Unless otherwise authorized by the TCEQ, the utility will maintain facilities as described in the TCEQ Rules and Regulations for Public Water Systems.

Section 2.16 - Customer Complaints and Disputes

If a customer or applicant for service lodges a complaint, the utility will promptly make a suitable investigation and advise the complainant of the results. Service will not be disconnected pending completion of the investigation. If the complainant is dissatisfied with the utility's response, the utility must advise the complainant that he has recourse through either the TCEQ or PUC complaint process, depending on the nature of the complaint. Pending resolution of a complaint, the commission may require continuation or restoration of service.

The utility will maintain a record of all complaints which shows the name and address of the complainant, the date and nature of the complaint and the adjustment or disposition thereof, for a period of two years after the final settlement of the complaint.

In the event of a dispute between a customer and a utility regarding any bill for utility service, the utility will conduct an investigation and report the results to the customer. If the dispute is not resolved, the utility will inform the customer that a complaint may be filed with the commission.

Section 2.17 - Customer Liability

Customer shall be liable for any damage or injury to utility-owned property shown to be caused by the customer.



## SECTION 3.0--EXTENSION POLICY

### Section 3.01 - Standard Extension Requirements

Line Extension and Construction Charges: No Contribution in Aid of Construction may be required of any customer except as provided for in this approved extension policy.

The utility is not required to extend service to any applicant outside of its certified service area and will only do so under terms and conditions mutually agreeable to the utility and the applicant, in compliance with PUC rules and policies, and upon extension of the utility's certified service area boundaries by the PUC.

The applicant for service will be given an itemized statement of the costs, options such as rebates to the customer, sharing of construction costs between the utility and the customer, or sharing of costs between the customer and other applicants prior to beginning construction.

### Section 3.02 - Costs Utilities and Service Applicants Shall Bear

Within its certified area, the utility will pay the cost of the first 200 feet of any water main or distribution line necessary to extend service to an individual residential customer within a platted subdivision.

However, if the residential customer requesting service purchased the property after the developer was notified in writing of the need to provide facilities to the utility, the utility may charge for the first 200 feet. The utility must also be able to document that the developer of the subdivision refused to provide facilities compatible with the utility's facilities in accordance with the utility's approved extension policy after receiving a written request from the utility.

Residential customers will be charged the equivalent of the costs of extending service to their property from the nearest transmission or distribution line even if that line does not have adequate capacity to serve the customer. However, if the customer places unique, non-standard service demands upon the system, the customer may be charged the additional cost of extending service to and throughout their property, including the cost of all necessary transmission and storage facilities necessary to meet the service demands anticipated to be created by that property.

Unless an exception is granted by the PUC, the residential service applicant shall not be required to pay for costs of main extensions greater than 2" in diameter for water distribution and pressure wastewater collection lines and 6" in diameter for gravity wastewater lines.

SECTION 3.0--EXTENSION POLICY (continued)

Exceptions may be granted by the PUC if:

- adequate service cannot be provided to the applicant using the maximum line sizes listed due to distance or elevation, in which case, it shall be the utility's burden to justify that a larger diameter pipe is required for adequate service;
- or larger minimum line sizes are required under subdivision platting requirements or building codes of municipalities within whose corporate limits or extraterritorial jurisdiction the point of use is located; or the residential service applicant is located outside the CCN service area.

If an exception is granted by the PUC, the utility shall establish a proportional cost plan for the specific extension or a rebate plan which may be limited to seven years to return the portion of the applicant's costs for oversizing as new customers are added to ensure that future applicants for service on the line pay at least as much as the initial service applicant.

For purposes of determining the costs that service applicants shall pay, commercial customers with service demands greater than residential customer demands in the certified area, industrial, and wholesale customers shall be treated as developers. A service applicant requesting a one inch meter for a lawn sprinkler system to service a residential lot is not considered nonstandard service.

If an applicant requires service other than the standard service provided by the utility, such applicant will be required to pay all expenses incurred by the utility in excess of the expenses that would be incurred in providing the standard service and connection beyond 200 feet and throughout his property including the cost of all necessary transmission facilities.

The utility will bear the full cost of any over-sizing of water mains necessary to serve other customers in the immediate area. The individual residential customer shall not be charged for any additional production, storage, or treatment facilities. Contributions in aid of construction may not be required of individual residential customers for production, storage, treatment or transmission facilities unless otherwise approved by the Commission under this specific extension policy.

Section 3.03 - Contributions in Aid of Construction

Developers may be required to provide contributions in aid of construction in amounts sufficient to furnish the development with all facilities necessary to provide for reasonable local demand requirements and to comply with TCEQ minimum design criteria for facilities used in the production, transmission, pumping, or treatment of water or TCEQ minimum requirements. For purposes of this subsection, a developer is one who subdivides or requests more than two meters on a piece of property. Commercial, industrial, and wholesale customers will be treated as developers.

Any applicant who places unique or non-standard service demands on the system may be required to provide contributions in aid of construction for the actual costs of any additional facilities required to maintain compliance with the TCEQ minimum design criteria for water production, treatment, pumping, storage and transmission.

SECTION 3.0--EXTENSION POLICY (continued)

Any service extension to a subdivision (recorded or unrecorded) may be subject to the provisions and restrictions of P.U.C. SUBST. R. 24.86(d). When a developer wishes to extend the system to prepare to service multiple new connections, the charge shall be the cost of such extension, plus a pro-rata charge for facilities which must be committed to such extension compliant with the TCEQ minimum design criteria. As provided by P.U.C. SUBST. R. 24.85(e)(3), for purposes of this section, commercial, industrial, and wholesale customers shall be treated as developers.

A utility may only charge a developer standby fees for unrecovered costs of facilities committed to a developer's property under the following circumstances:

- Under a contract and only in accordance with the terms of the contract; or
- if service is not being provided to a lot or lots within two years after installation of facilities necessary to provide service to the lots has been completed and if the standby fees are included on the utilities approved tariff after a rate change application has been filed. The fees cannot be billed to the developer or collected until the standby fees have been approved by the commission or executive director.
- For purposes of this section, a manufactured housing rental community can only be charged standby fees under a contract or if the utility installs the facilities necessary to provide individually metered service to each of the rental lots or spaces in the community.

Section 3.04 - Appealing Connection Costs

The imposition of additional extension costs or charges as provided by Sections 3.0 - Extension Policy of this tariff shall be subject to appeal as provided in this tariff, PUC rules, or the rules of such other regulatory authority as may have jurisdiction over the utility's rates and services. Any applicant required to pay for any costs not specifically set forth in the rate schedule pages of this tariff shall be given a written explanation of such costs prior to payment and/or commencement of construction. If the applicant does not believe that these costs are reasonable or necessary, the applicant shall be informed of the right to appeal such costs to the PUC or such other regulatory authority having jurisdiction over the utility's rates in that portion of the utility's service area in which the applicant's property(ies) is located.

Section 3.05 - Applying for Service

The utility will provide a written service application form to the applicant for each request for service received by the utility's business offices. A separate application shall be required for each potential service location if more than one service connection is desired by any individual applicant. Service application forms will be available at the utility's business office during normal weekday business hours. Service applications will be sent by prepaid first class United States mail to the address provided by the applicant upon request. Completed applications should be returned by hand delivery in case there are questions which might delay fulfilling the service request. Completed service applications may be submitted by mail if hand delivery is not possible.

SECTION 3.0--EXTENSION POLICY (continued)

Where a new tap or service connection is required, the service applicant shall be required to submit a written service application and request that a tap be made. A diagram, map, plat, or written metes and bounds description of precisely where the applicant desires each tap or service connection is to be made and, if necessary, where the meter is to be installed, along the applicant's property line may also be required with the tap request. The actual point of connection and meter installation must be readily accessible to utility personnel for inspection, servicing, and meter reading while being reasonably secure from damage by vehicles and mowers. If the utility has more than one main adjacent to the service applicant's property, the tap or service connection will be made to the utility's nearest service main with adequate capacity to service the applicant's full potential service demand. Beyond the initial 200 feet, the customer shall bear only the equivalent cost of extending from the nearest main. If the tap or service connection cannot be made at the applicant's desired location, it will be made at another location mutually acceptable to the applicant and the utility. If no agreement on location can be made, the applicant may refer the matter to the PUC for resolution.

Section 3.06 - Qualified Service Applicant

A "qualified service applicant" is an applicant who has: (1) met all of the utility's requirements for service contained in this tariff, PUC rules and/or PUC order, (2) has made payment or made arrangement for payment of tap fees, (3) has provided all easements and rights-of-way required to provide service to the requested location, (4) delivered an executed customer service inspection certificate to the utility, if applicable, and (5) has executed a customer service application for each location to which service is being requested.

The utility shall serve each qualified service applicant within its certified service area as soon as practical after receiving a completed service application. All service requests will be fulfilled within the time limits prescribed by PUC rules once the applicant has met all conditions precedent to achieving "qualified service applicant" status. If a service request cannot be fulfilled within the required period, the applicant shall be notified in writing of the delay, its cause and the anticipated date that service will be available. The PUC service dates shall not become applicable until the service applicant has met all conditions precedent to becoming a qualified service applicant as defined by PUC rules.

Section 3.07 - Developer Requirements

As a condition of service to a new subdivision, the utility shall require a developer (as defined by PUC rule) to provide permanent recorded public utility easements as a condition of service to any location within the developer's property.

APPENDIX A – DROUGHT CONTINGENCY PLAN

(“This page incorporates by reference the utility’s Drought Contingency Plan, as approved and periodically amended by the Texas Commission on Environmental Quality.”)

APPENDIX B -- APPLICATION FOR SERVICE  
(Utility Must Attach Blank Copy)