

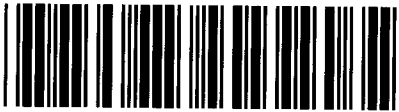

Control Number: 45624



Item Number: 85

Addendum StartPage: 0

## Comments in Docket No. 45624

**If you want to be a PROTESTOR only, please complete this form.** Although public comments are not treated as evidence, they help inform the PUC and its staff of the public concerns and identify issues to be explored. The PUC welcomes such participation in its proceedings.

RECEIVED  
PUBLIC UTILITY COMMISSION  
FILING CLERK

Mail this completed form and 10 copies to:

Public Utility Commission of Texas  
Central Records  
Attn: Filing Clerk  
1701 N. Congress Ave.  
P.O. Box 13326  
Austin, TX 78711-3326

First Name: EMILY Last Name: DAVIS  
Phone Number: 713 703 9203 Fax Number: \_\_\_\_\_  
Address, City, State: 815 HEDWIG WAY Houston, TX 77024

**I am NOT requesting to intervene in this proceeding. As a PROTESTOR, I understand the following:**

- I am NOT a party to this case;
- My comments are not considered evidence in this case; and
- I have no further obligation to participate in the proceeding.

**Please check one of the following:**

- ☐ I own property with a habitable structure located near one or more of the utility's proposed routes for a transmission line. YES
- ☐ One or more of the utility's proposed routes would cross my property. YES
- ☒ Other. Please describe and provide comments. You may attach a separate page, if necessary. \_\_\_\_\_

See Attached documents

\_\_\_\_\_  
\_\_\_\_\_  
\_\_\_\_\_

**Signature of person submitting comments:**

Emily Davis

Date: Mar 10, 2014

Emily Womack Davis  
815 Hedwig Way  
Houston, Texas 77024  
713 703 9203

Docket No. 45624

Section #12 of proposed High Voltage Power Line Route through Panola County, Tx.  
Section #12 will cut diagonally through the middle of our property (See attached map)

1. We own a 157acre award-winning pine plantation on CR 132 in Panola County that has been designated a Stewardship Forest by the Texas Forestry Service since 1989. We currently employ a Forestry Service and a forester to help with the management of our pine plantation.
2. We are currently involved in USDA-NRCS reforestation programs and have been involved with the Texas Forestry Service since 1989.
3. Proposed High Voltage Power Line Route #12 will cut diagonally through the middle of our pine plantation which will be-
  1. Financially devastating to the overall value of our property
  2. Financially devastating to our investment in our pine plantation, reforestation and timber production
  3. Significant lost revenue for the present, the near future and for the entire life of the High Voltage Power Line.
4. This High Voltage Power Line Section #12 will fragment our managed pine plantation and this fragmentation will make our pines and forest species more vulnerable to predators, parasites, competition from edge species and catastrophic events.
5. Section #12 of the High Voltage proposed route will have a significant, negative effect on the wild life which our pine plantation and forest supports, which may include, but not limited to White Tail Deer, Louisiana Black Bears, mountain lions, foxes, wolves and birds not limited to Red Woodpeckers, owls, migrating species, water fowl, dove, Peregrine Falcons and bats.
6. We have a nice 3 bedroom home on the property near the proposed Section #12 route.
7. We have a 2 ½ acre spring-fed, stocked fishing lake on the property as well as other natural springs, wetlands and Brushy Creek on the south part of our property that would be negatively affected by the Section #12 High Voltage Power Line.

8. In addition to an income-producing, award winning pine plantation, we also use our land for hunting, fishing, canoeing, and hiking and for the enjoyment of our forest and wetlands.
9. Health and environmental concerns- Electric and Magnetic Fields (EMG) /Stray Voltage /Light and noise caused by transmission lines
10. We have contacted our attorney and our forester and are in hopes we do not have to take legal action to ensure our health and safety and to protect our investments and our environment.

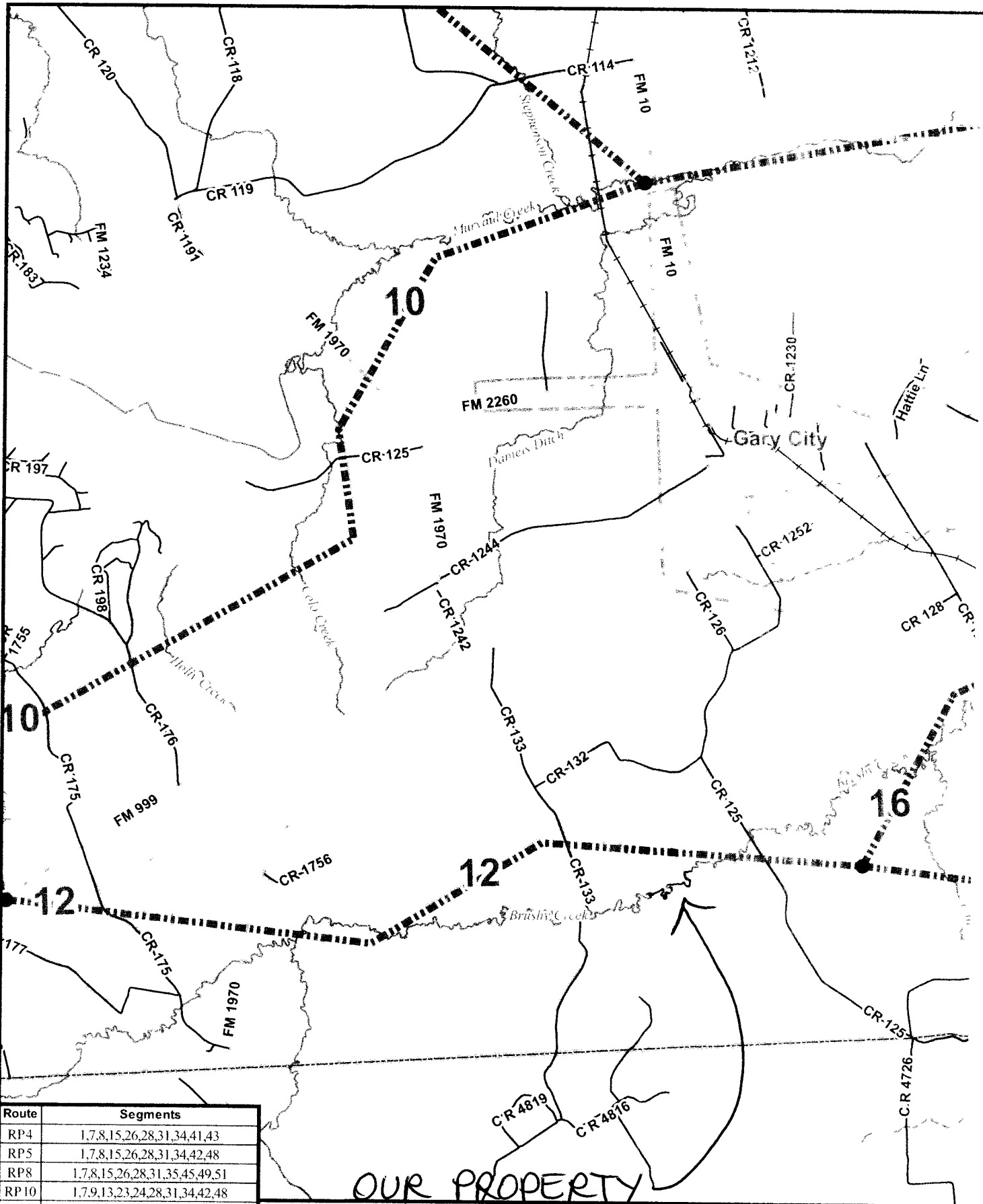

Route	Segments
RP4	1,7,8,15,26,28,31,34,41,43
RP5	1,7,8,15,26,28,31,34,42,48
RP8	1,7,8,15,26,28,31,35,45,49,51
RP10	1,7,9,13,23,24,28,31,34,42,48
RP16	2,3,5,7,8,14,27A,27B,38,42,48
RP28	2,3,6,10,13,23,24,28,31,34,42,48
RP41	2,3,6,11,12,16,18,21,24,28,31,34,42,48
RP46	2,3,6,11,12,16,19,29,31,34,42,48
RP50	2,3,6,11,12,16,19,30,36,44,46,48
RP53	2,3,6,11,12,17,32,36,44,46,48
RP55	2,4,12,17,32,36,44,46,48

OUR PROPERTY

● Segment Endpoint

----- Proposed Segment

US Highway

Farm-to-Market Road

Local Road

--- Named Str

--- Railroad

□ County Bo

Docket #45624