

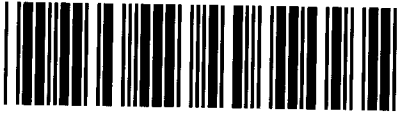

Control Number: 45624



Item Number: 79

Addendum StartPage: 0

Comments in Docket No. 45624

If you want to be a PROTESTOR only, please complete this form. Although public comments are not treated as evidence, they help inform the PUC and its staff of the public concerns and identify issues to be explored. The PUC welcomes such participation in its proceedings.

PUBLIC UTILITY COMMISSION
FILING CLERK

Mail this completed form and 10 copies to:

Public Utility Commission of Texas
Central Records
Attn: Filing Clerk
1701 N. Congress Ave.
P.O. Box 13326
Austin, TX 78711-3326

First Name: Alton Last Name: Migl
Phone Number: 903 889 2836 Fax Number: —
Address, City, State: 447 FM 348, Long Branch, TX 75669

I am NOT requesting to intervene in this proceeding. As a PROTESTOR, I understand the following:

- I am NOT a party to this case;
- My comments are not considered evidence in this case; and
- I have no further obligation to participate in the proceeding.

Please check one of the following:

☐ I own property with a habitable structure located near one or more of the utility's proposed routes for a transmission line.

☒ One or more of the utility's proposed routes would cross my property.

☒ Other. Please describe and provide comments. You may attach a separate page, if necessary.

① Proposed line will cause severe erosion crossing Glade Creek along the Oncor transmission line. Trees are sprayed & killed promoting severe erosion. Note Photos 1 & 2 Approx. 55' width of soil removed for a total of 3748 yd³
② Proposed line will cross three gas pipelines — Energy transfer, Azure + Neo Star. Note Photo 3 Erosion has exposed Neo Star pipe line.
③ I believe it is unfair that I should be penalized with a second power line to run parallel with the Oncor line.

Signature of person submitting comments:

Alton Migl

Date: 3-22-2016

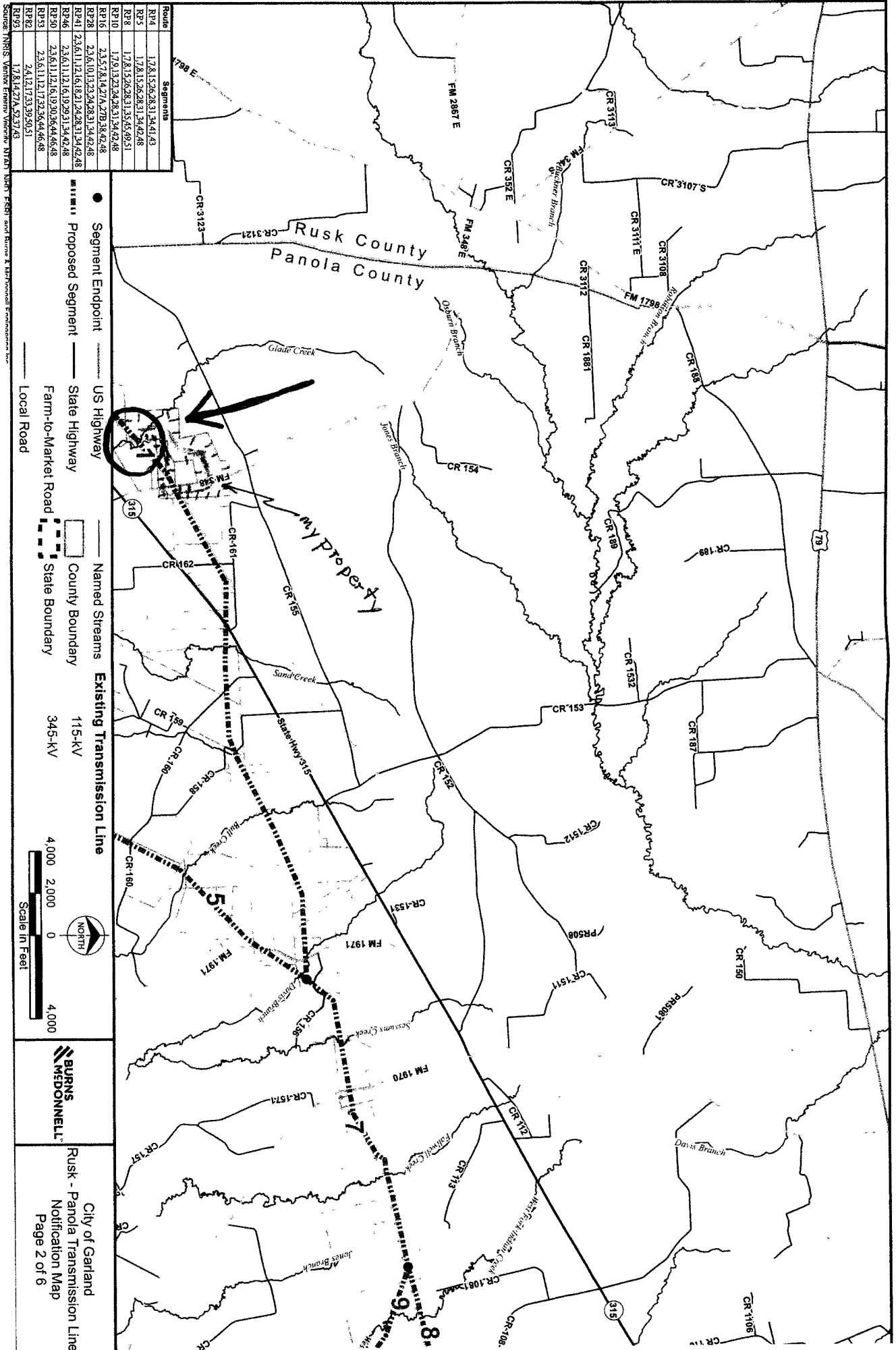

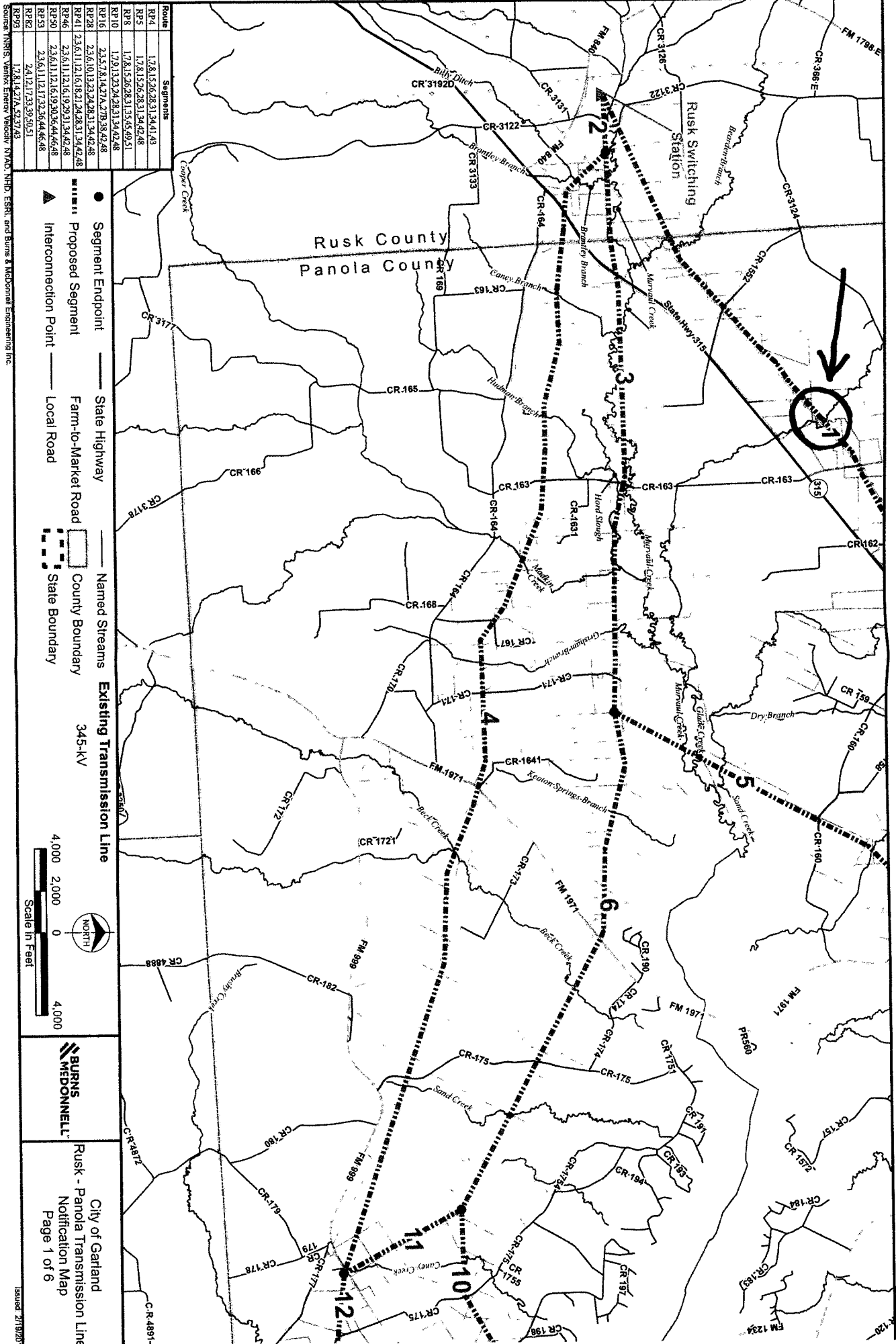



1
230 length x 8' Deep
Eroded bank of Glade
Creek. Note Onear Power line.



2
Observe opposite side
of Glade Creek. Bank
removed by erosion.
original bank ^{area} that moved
to the right.

Note erosion has caused
the exposure of the NeoStar
gas pipe line

3

