

(approximately,
only - not)

transcription of
a page field
10-13, 1999

LOT R-8

Bearing base used. bearings as
recorded in 1975, 1979 & 1981
records in Plat Records.

1. all more or land, more or less, being
numbered lot labeled Public Water
Well No. 7 between Lot R-5 and Lot R-6
INGER CREEK - Unit 3E (recorded in
pgs. 87-93, Kendall Co. Plat Records),
Ill. County, 1999

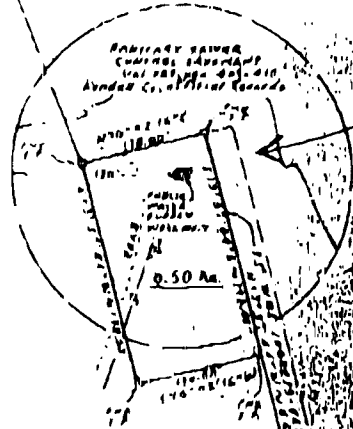

LOT R-6

SCALE: 1" = 100'

LOT R-7



Prepared by Pfaffler Land Surveying from various
surveys made April, 1999 thru October 3, 1999.

James C. Troilo
James C. Troilo
Registered Professional Land Surveyor No. 1873
Bureau, 1999 18406

FILE COPY

COW CREEK GROUNDWATER CONSERVATION DISTRICT
218 MARKET AVENUE, SUITE 105
BOERNE, TEXAS 78006
(830) 816-2504 Fax (830) 816-2607

**APPLICATION FOR AN OPERATING PERMIT FOR AN EXISTING WELL
OR TO SUBSTANTIALLY ALTER A WELL**
(Wells >25,000 gpd or use other than domestic or livestock)

A. WELL OWNER INFORMATION (any person who has the right to produce groundwater from the land, either by ownership, contract, lease, easement, or any other estate in the land)

Name	Kendall County Utility Co., Inc.			Mailing Address	Post Office Box 1335		
City	Boerne	State	TX	Zip Code	78006	Phone Number	(830) 537 - 5755
Alternate Phone Number		Pager	(210) 613-7950	Fax	(830) 537-5756	Email	kcuc@gvutco.com

B. WELL INFORMATION

Well # or Reference	Well 87
Previous or Other Names Identifying the Tract of Land	
Location of Well (911 Address)	3 Pfeiffer Road
Legal Property Description of Well Location	Townsend Crossing - Lot 1
Describe the Use of the Well	Retail Water Utility

C. WELL REGISTRATION

District Well Number		State Well Number	RB 68 - 10 - 623
Attach a copy of the Well Registration/Drilling Permit Application			
Attach a copy of the Well Log (If applicable)			

Application for an Operation Permit or to Substantially Alter a Well
Page 2 of 3

D. PURPOSE OF WELL (check all that apply)

- ☐ **Agricultural** (The use of groundwater for: (1) Cultivating the soil to produce crops for human food, animal feed, or planting seed or for the production of fibers; (2) Practicing floriculture, viticulture, silviculture, and horticulture, including the cultivation of plants in containers or non-soil media, by a nursery grower; (3) Raising, feeding, or keeping animals for breeding purposes or for the production of food or fiber, leather, pelts, or other tangible products having a commercial value; (4) Planting cover crops, including cover crops cultivated for transplantation, or leaving land idle for the purpose of participating in any governmental program or normal crop or livestock rotation procedure; (5) Engaging in wildlife management as defined in Texas Tax Code Section 23.51(7), and; (6) Raising or keeping equine animals.)
- ☐ **Commercial** (The use of groundwater to supply water to properties or establishments that are in business to build, supply or sell products, or provide goods, services or repairs and that use water in those processes, or to supply water to the business establishment primarily for employee and customer conveniences (i.e. flushing of toilets, sanitary purposes, or limited landscape watering))
- ☐ **Domestic** (use of groundwater by a residence (not a business or other commercial structure) to support essential domestic activity, including but not limited to: uses inside the residence; irrigation of lawns, flower beds, shrubs, trees shading the residence, or of a garden or orchard that produces vegetables and fruit for consumption within the residence and not for sale; protection of foundations, and non-commercial recreation associated with the residence.)
- ☐ **Industrial** (Use of groundwater primarily in the building, production, manufacturing, or alteration of a product or goods, or to wash, cleanse, cool, or heat such goods or products.)
- ☐ **Irrigation** (use of groundwater to supply water for application to plants or land in order to promote growth of plants, turf, or trees, other than for domestic use or purpose.)
- ☐ **Livestock** (use of groundwater to provide water to domesticated horses, cattle, goats, sheep, swine, poultry, ostriches, emus, rheas, exotic deer and antelope, and other similar animals involved in farming or ranching operations. Dogs, cats, birds, fish, reptiles, small mammals, potbellied pigs, and other animals typically kept as pets are not considered livestock. Livestock-type animals kept as pets or in a pet-like environment are not considered livestock although providing water to such pets may be considered domestic use when associated with a residence.)
- ☐ **Public Water System** (a system as defined in 30 Texas Administrative Code Chapter 290 for providing water for human consumption to the public)
- ☒ **Retail Water Utility** (as defined by Texas Water Code Section 13.002 and 30 Texas Administrative Code Section 291.3 any person, corporation, public utility, water supply corporation, municipally, political subdivision or agency operating, maintaining, or controlling within the District facilities for providing potable water service for compensation.)
- ☐ **Other** (If the purpose of the well is other than described above, determine use based on definitions in District Rule 2)

E. ANNUAL PRODUCTION

Annual maximum production requested in gallons per year _____ or acre feet per year 101

Please attach.

F. WATER AVAILABILITY

Attach a copy of the water availability study required by Kendall County, if any

G. WATER CONSERVATION PLAN

Attach a Water Conservation Plan

H. DROUGHT CONTINGENCY PLAN

Attach a Drought Contingency Plan

Application for an Operation Permit or to Substantially Alter a Well
Page 3 of 3

I. SIGNATURE

I certify under penalty of law that this document and all attachments were prepared under my direction or supervision. The information submitted is, to the best of my knowledge and belief, true, accurate, and complete. I am aware there are significant penalties for submitting false information. I agree to operate the well in accordance with the Cow Creek Groundwater Conservation District Rules and all permit provisions. I further state that I am the applicant or am authorized to act for the applicant.

Signature of Well Owner or Authorized Agent: [Signature] **Operations Manager**

Printed Name Stan Scott

Date: April 5, 2006

Contact Information (if different from Section A):

Address: _____ City: _____ State: _____
 Zip Code: _____

Telephone Number: _____

NOTARY PUBLIC'S CERTIFICATE

Subscribed and sworn to before me, by the said Stan Scott, this 5th day of April, 2006, to certify which witnesses my hand and seal of office.

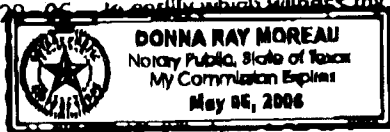

[Signature]
 Notary Public Signature

Donna Ray Moreau
 Notary Public Printed Name

Notary Public in and for Kendall County, Texas

My Commission Expires 5/25/06

FOR DISTRICT USE ONLY

Attach copies of all Notice of Deficiencies (NOD) and responses

Date Received: _____ Application Expiration Date (180 days after receipt): _____
 Date of First NOD _____ Revised Expiration Date: _____
 Date of Second NOD _____ Revised Expiration Date: _____
 Date of Third NOD _____ Revised Expiration Date: _____

Date Administratively Complete: _____
 Deadline for setting on BOD agenda (within 30 days from date administratively complete): _____
 Hearing Date (within 65 days of date administratively complete and no later than the next regularly scheduled Board meeting that would allow sufficient time for 10 day notice to Applicant): _____
 Notice to Applicant of Hearing Date (at least 10 days before hearing): _____
 Decision Date (within 35 days of hearing): _____

PLAT showing location of existing well on Lot 2
in TOWNSHIP CROSSING (located in V.I.I.)
P&H 170, Kendall County Plat Record) in
Kendall County, Texas

COPY

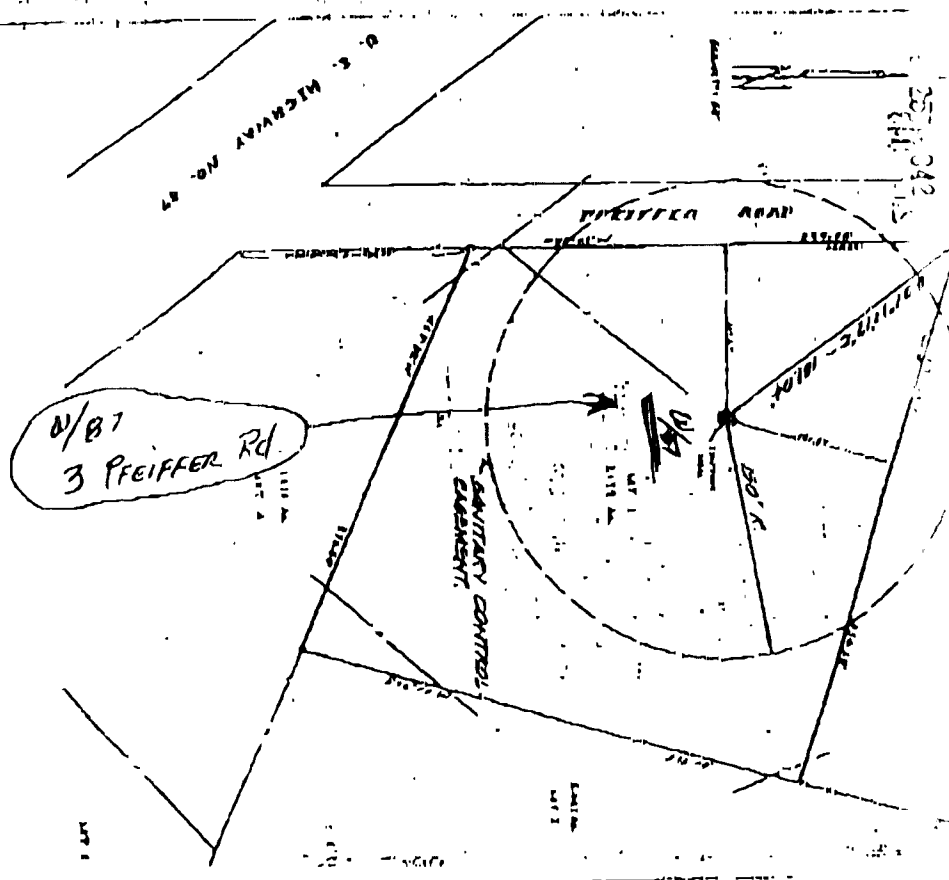

2005-1516-UCR

2005 1516 UCR

TEXAS
COMMISSION
ON ENVIRONMENTAL
QUALITY

April 21, 2006

2006 MAY -1 PM 2:53

Ms. La Donna Castanuela, Chief Clerk
Office of the Chief Clerk, MC-105
Texas Commission on Environmental Quality
P.O. Box 13087
Austin, Texas 78711-3087

CHIEF CLERKS OFFICE

Certified Mail No.: 7005-1820-0004-5358-7049

Dear Chief Clerk;

Tapatio Springs Service Company, Inc. has applied for an expansion of its' CCN. I am a ratepayer of Tapatio Springs Service Company, Inc. I protested this expansion because I believe it will negatively impact me. Al Hamilton represented me before the Administrative Law Judge and it was my understanding that my protest conformed to the requirement allowing for participation in the Application hearings. I did not give permission for Al Hamilton to withdraw my protest, he did not tell me that he was going to do so, and he never told me that he had withdrawn my protest. As requested by the Administrative Law Judge in his Order, I am writing to specifically request that I be given party status in the proceedings on Tapatio Springs Service Company, Inc.'s amendment application for its Certificates of Convenience and Necessity in Kendall County, Texas.

Attached is my affidavit.

Sincerely,

Patsy Arnold

CC: Mailing List and Judge.

206 MAY -1 PM 2:53

AFFIDAVIT

CHIEF CLERKS OFFICE

BEFORE ME, the undersigned authority, on this day personally appeared Patsy Arnold who swore on oath that the following facts are true:

"My name is Patsy Arnold. I am over 18 years of age, of sound mind, and fully competent to make this affidavit. I have personal knowledge of the facts stated herein and they are all true and correct.

1. I reside in Kendall County, Texas, and my mailing address is 120 Coterie Place Boerne, Texas 78006.

2. I am a customer of Tapatio Springs Service Company, Inc. that has applied for an expansion of its Certificate of Convenience and Necessity from the Texas Commission on Environmental Quality. I am a ratepayer concerned about Tapatio Springs Service Company, Inc.'s continued water and sewer service that I receive and its' ability to adequately serve the expanded area without a significant and detrimental effect on the rates that I pay.

3. I was represented by Al Hamilton in the expansion matter. I did not give Al Hamilton permission or authorization to withdraw my protest. Al Hamilton did not inform me that he was going to or that he did withdraw my protest.

4. I am seeking party status in the expansion of Tapatio Springs Service Company, Inc.'s Certificate of Convenience and Necessity.

5. As soon as I became aware of Al Hamilton's withdrawal, I sought out the Public Interest Counsel's assistance and then communicated the problem to the Administrative Law Judge.

SIGNED on April 25, 2006.

Patsy Arnold
Patsy Arnold, Affiant

SUBSCRIBED AND SWORN TO BEFORE ME on April 25, 2006, by BECKY S MEIER.

Becky S. Meier
Notary Public, State of Texas

