



Control Number: 43930



Item Number: 8

Addendum StartPage: 0



FRITZ, BYRNE, HEAD & HARRISON, PLLC

2015 JAN 23 PM 2:58

January 23, 2015

VIA HAND DELIVERY

Public Utility Commission of Texas
Attention: Filing Clerk
William B. Travis Building
1701 N. Congress Ave., 7th Floor
Austin, TX 78711-3326

Re: Application of Gulf Coast Waste Disposal Authority to Amend Sewer Certificate of Convenience and Necessity No. 20465; PUC Docket No. 43930

Dear Sir or Madam:

Please accept for filing the attached original and six (6) copies of the First Amendment to the Application to Amend Certificate of Convenience and Necessity (CCN) No. 20465 held by Gulf Coast Waste Disposal Authority in Chambers County, Texas. Also attached, as a part of this Amendment, are two (2) copies of digital mapping data as required by the Commission's guidance documents. These submittals are being provided in response to the PUC staff's December 19, 2014 memorandum and the subsequent Order No. 2 issued on December 31, 2014 by Administrative Law Judge Huhn requesting the applicant to amend its application to correct certain mapping deficiencies noted in the application's administrative completeness reviews.

Should the Public Utility Commission have any questions or need additional information to process this application, please contact the undersigned as reflected in this letterhead or, in the alternative, contact Sara Burgin at Katten Muchin Rosenman, LLP, 111 Congress Ave., Suite 1000, Austin, Texas 78701 (telephone 512/691-4000). Thank you for your prompt attention to this matter.

Sincerely,

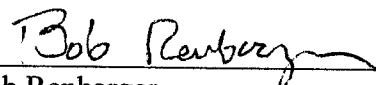
Bob Renbarger
For the Applicant

Enclosures

cc: Ms. Sara Burgin
Douglas M. Brown, PUC Legal Division

K:\DIR26\26124\02\LTR-PUC-Response.doc



8

First Amendment to Application to Amend Sewer
Certificate of Convenience and Necessity No. 20465

Supplement to Exhibit B

Maps and Narrative Descriptions of Area to be Decertified
CCN NO. 20465

Narrative Description of Area to be Decertified – CCN No. 20465
(See mapping requirements pursuant to application form, p. 5, Section 3.C.)

The following legal description (metes and bounds) comprises the area sought to be decertified:

A certain 723.06 acre tract, situated in the G. L. Short Survey, Abstract No. 228, the R. A. Porter Survey, Abstract No. 205 in Chambers County, Texas; being all of a called 1.9725 acre tract (Tract 1), all of a called 17.5648 acre tract (Tract 2), all of a called 665.8778 acre tract (Tract 3), and all of a called 37.6437 acre tract (Tract 4) described in Deed of Trust recorded in Volume (08) 1053, Page 719 of the Chambers County Official Public Records; said 723.06 acre tract being comprised of four tracts and being more particularly described as follows with all bearings being based on the Texas Coordinate System, South Central Zone, NAD83;
Tract I - 1.97 acres

BEGINNING at the northeast corner of said called 1.9725 acre tract, being in the north right-of-way line of Farm to Market Road No. 565 (Old Alignment), as recorded in Volume 120, Page 475 of the Chambers County Deed Records;

THENCE, along the southeast line of the said 1.9725 acre tract, common with the northwest right-of-way line of said Farm to Market Road No. 565 (Old Alignment), along the arc of a curve to the left having a radius of 612.96 feet, a central angle of 80°06'02", an arc length of 856.93 feet, and a long chord bearing South 38°32'49" West, 788.83 feet, to a point for corner;

THENCE, South 01°30'10" East, continuing along said common line, 51.93 feet to a point for corner marking the southern corner of the said 1.9725 acre tract, being in the east line of a called 63.623 acre tract as recorded in Volume (07) 995, Page 26 of the Chambers County Official Public Records;

THENCE, North 13°22'45" West, along the west line of the said 1.9725 acre tract, common with the east line of the said 63.623 acre tract, 559.38 feet to the northwest corner of the said 1.9725 acre tract, common with a southwest corner of a called 92.8172 acre tract as recorded in Volume (07) 943, Page 142 of the Chambers County Official Public Records;

THENCE, North 78°37'32" East, along the north line of said 1.9725 acre tract, common with a south line of said 92.8172 acre tract, 632.05 feet to the POINT OF BEGINNING, CONTAINING 1.97 acres of land in Chambers County, Texas.

Tract II - 17.56 acres;

BEGINNING at the northeast corner of the aforementioned 17.5648 acre tract, being in the south right-of-way line of the aforementioned Farm to Market Road No. 565 (Old Alignment);

THENCE, South 17°51'16" East, 48.43 feet to the beginning of a non-tangent curve to the left in the north right-of-way line of Farm to Market Road No. 565 (new right-of-way location) as described in Volume (90) 104, Page 441 of the Chambers County Official Public

Records;

THENCE, along the south line of the aforementioned 17.5648 acre tract, common with the north right-of-way line of said Farm to Market Road No. 565 (new right-of-way location) the following three (3) courses and distances:

1. Along the arc of said non-tangent curve to the left having a radius of 1,969.86 feet, a central angle of $14^{\circ}10'39''$, an arc length of 487.43 feet, and a long chord bearing South $50^{\circ}41'22''$ West, 486.19 feet to a point for corner;

2. South $43^{\circ}36'03''$ West, 894.38 feet to the beginning of a curve to the right;

3. Along the arc of said curve to the right having a radius of 1,849.86 feet, a central angle of $15^{\circ}38'15''$, an arc length of 504.88 feet, and a long chord bearing South $51^{\circ}25'10''$ West, 503.31 feet to a point for corner;

THENCE, North $13^{\circ}25'03''$ West, 198.68 feet to the beginning of a non-tangent curve to the left;

THENCE, along the arc of said curve to the left having a radius of 612.96 feet, a central angle of $10^{\circ}10'16''$, an arc length of 108.81 feet, and a long chord bearing North $03^{\circ}34'57''$ East, 108.67 feet to a point for corner;

THENCE, North $01^{\circ}30'10''$ West, 278.30 feet to the beginning of a curve to the right;

THENCE, along the arc of said curve to the right having a radius of 532.96 feet, a central angle of $80^{\circ}05'59''$, an arc length of 745.08 feet, and a long chord bearing North $38^{\circ}32'49''$ East, 685.87 feet to a point for corner;

THENCE, North $78^{\circ}37'32''$ East, 1,010.63 feet to the POINT OF BEGINNING, CONTAINING 17.56 acres of land in Chambers County, Texas.

Tract III - 665.89 acres

BEGINNING at the northeast corner of the said 665.8778 acre tract, being in the south right-of-way line of the aforementioned Farm to Market Road No. 565 (new right-of-way location);

THENCE, South $02^{\circ}31'31''$ East, 2,829.73 feet to a point for corner;

THENCE, North $87^{\circ}11'15''$ East, 2,512.35 feet to a point for corner;

THENCE, South $02^{\circ}47'49''$ East, 1,273.52 feet to a point for corner;

THENCE, South $32^{\circ}41'35''$ West, 1,392.72 feet to a point for corner;

THENCE, South $31^{\circ}38'35''$ West, 3,151.63 feet to the beginning of a curve to the left;

THENCE, along the arc of said curve to the left having a radius of 580.00 feet, a central angle of $28^{\circ}30'23''$, an arc length of 288.57 feet, and a long chord bearing South $17^{\circ}23'24''$ West, 285.60 feet to a point for corner;

THENCE, South $77^{\circ}19'54''$ West, 641.27 feet to a point for

corner;

THENCE, North 12°47'30" West, 3,758.66 feet to a point for corner;

THENCE, South 77°18'04" West, 2,710.22 feet to a point for corner;

THENCE, North 12°19'24" West, 3,101.61 feet to a point for corner;

THENCE, North 77°09'13" East, 554.11 feet to the beginning of a curve to the left;

THENCE, along the arc of said curve to the left having a radius of 1,969.86 feet, a central angle of 08°25'45", an arc length of 289.80 feet, and a long chord bearing North 72°56'20" East, 289.54 feet to a point for corner;

THENCE, North 76°55'21" East, 282.15 feet to a point for corner;

THENCE, North 13°25'02" West, 61.94 feet to the beginning of a non-tangent curve to the left;

THENCE, along the arc of said curve to the left having a radius of 1,969.86 feet, a central angle of 16°43'28", an arc length of 575.00 feet, and a long chord bearing North 51°57'47" East, 572.96 feet to a point for corner;

THENCE, North 43°36'03" East, 894.38 feet to the beginning of a curve to the right;

THENCE, along the arc of said curve to the right having a radius of 1,849.86 feet, a central angle of 35°00'00", an arc length of 1,130.02 feet, and a long chord bearing North 61°06'03" East, 1,112.53 feet to a point for corner;

THENCE, North 78°36'03" East, 522.22 feet to the beginning of a curve to the right;

THENCE, along the arc of said curve to the right having a radius of 5,669.58 feet, a central angle of 01°02'10", an arc length of 102.52 feet, and a long chord bearing North 79°07'09" East, 102.52 feet to a point for corner;

THENCE, North 79°38'13" East, 840.21 feet to the POINT OF BEGINNING, CONTAINING 665.89 acres of land in Chambers County, Texas.

Tract IV - 37.64 acres

BEGINNING at the north corner of the aforementioned called 37.6437 acre tract, being in the southeast line of the Coastal Industrial Water Authority Canal (called 180-feet wide) as recorded in Volume 308, Page 281 of the Chambers County Deed Records;

THENCE, South 02°47'49" East, along the east line of the said 37.6437 acre tract, common with the east line of the remainder of a called 210.29 acre tract as recorded in Volume 172, Page 166 of the Chambers County Deed Records, 2,158.70 feet to a point for corner marking the southeast corner of the said 37.6437 acre tract, common with the northeast corner of a called 59.974 acre tract recorded in Volume 165, Page 456, of the Chambers County Deed Records;

THENCE, South 87°14'55" West, along the south line of the said

37.6437 acre tract, common with the north line of said 59.974 acre tract, 1,504.79 feet to a point for corner marking the southwest corner of the said 37.6437 acre tract being in the southeast line of the aforementioned Coastal Industrial Water Authority Canal;

THENCE, North $31^{\circ}38'35''$ East, along the northwest line of the said 37.6437 acre tract, common with the being in the southeast line of the aforementioned Coastal Industrial Water Authority Canal, 1,491.90 feet to a point for corner,

THENCE, North $32^{\circ}41'35''$ East, continuing along said common line, 1,138.65 feet to the POINT OF BEGINNING, CONTAINING 37.64 acres of land in Chambers County, Texas along with the herein described 1.97 acre tract (Tract I), and the herein described 17.56 acre tract (Tract II), and the herein described 665.88 acres (Tract III) for a total acreage of 723.06 acres.

Gulf Coast Waste Disposal Authority ("GCWDA") Sewer CCN Decertification/Removal Area

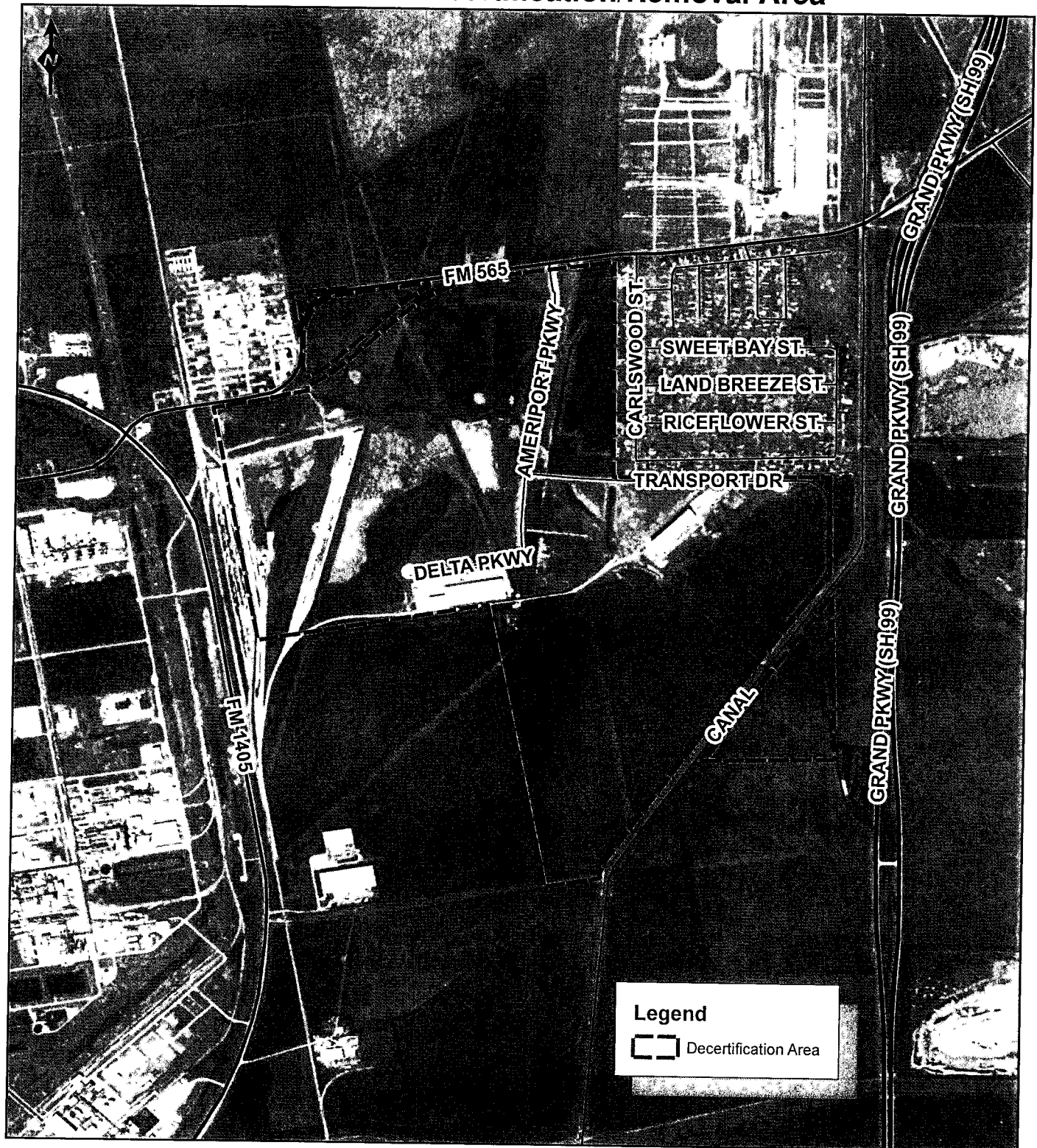

0 600 1,200 2,400 3,600 4,800
Feet

1 inch equals 1,800 feet

Date Drawn: 22-January-2015
WJN: 51916
By: AA

Windrose Land Services, Inc.
3200 Wilcrest, Suite 325
Houston, Texas 77042
Phone (713) 458-2281 Fax (713) 461-1151
Firm Registration No. 10108800
Professional Development Consultants
Land Surveying, Platting, Project Management and GIS Services

Gulf Coast Waste Disposal Authority ("GCWDA") Sewer CCN Decertification/Removal Area

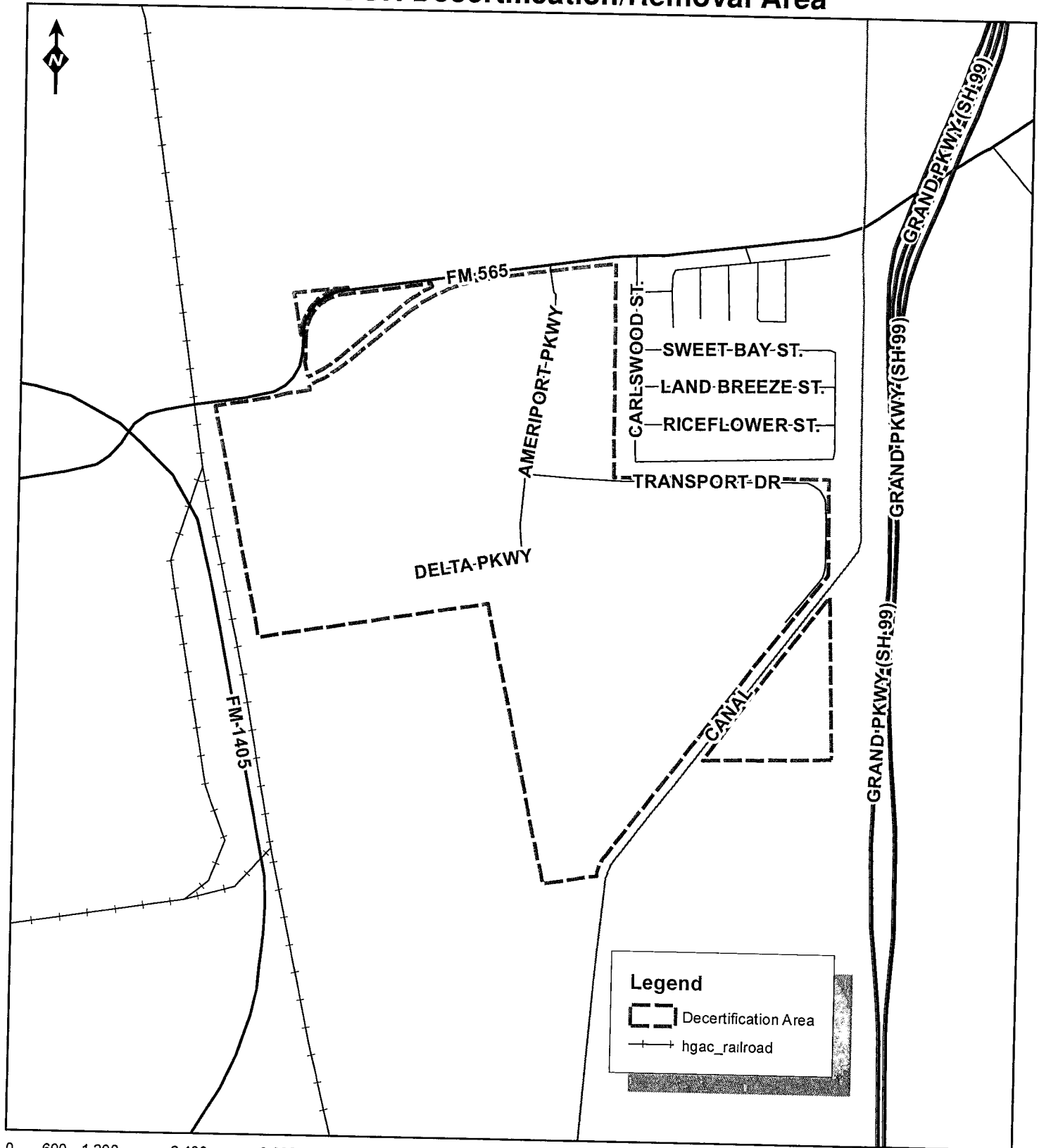

0 600 1,200 2,400 3,600 4,800 Feet

1 inch equals 1,800 feet

Date Drawn: 22-January-2015
WJN: 51916
By: AA

Windrose Land Services, Inc.

3200 Wilcrest, Suite 325

Houston, Texas 77042

Phone (713) 458-2281 Fax (713) 461-1151

Firm Registration No. 10108800

Professional Development Consultants

Land Surveying, Platting, Project Management and GIS Services

**Gulf Coast Waste Disposal Authority ("GCWDA")
Sewer CCN Decertification/Removal Area**

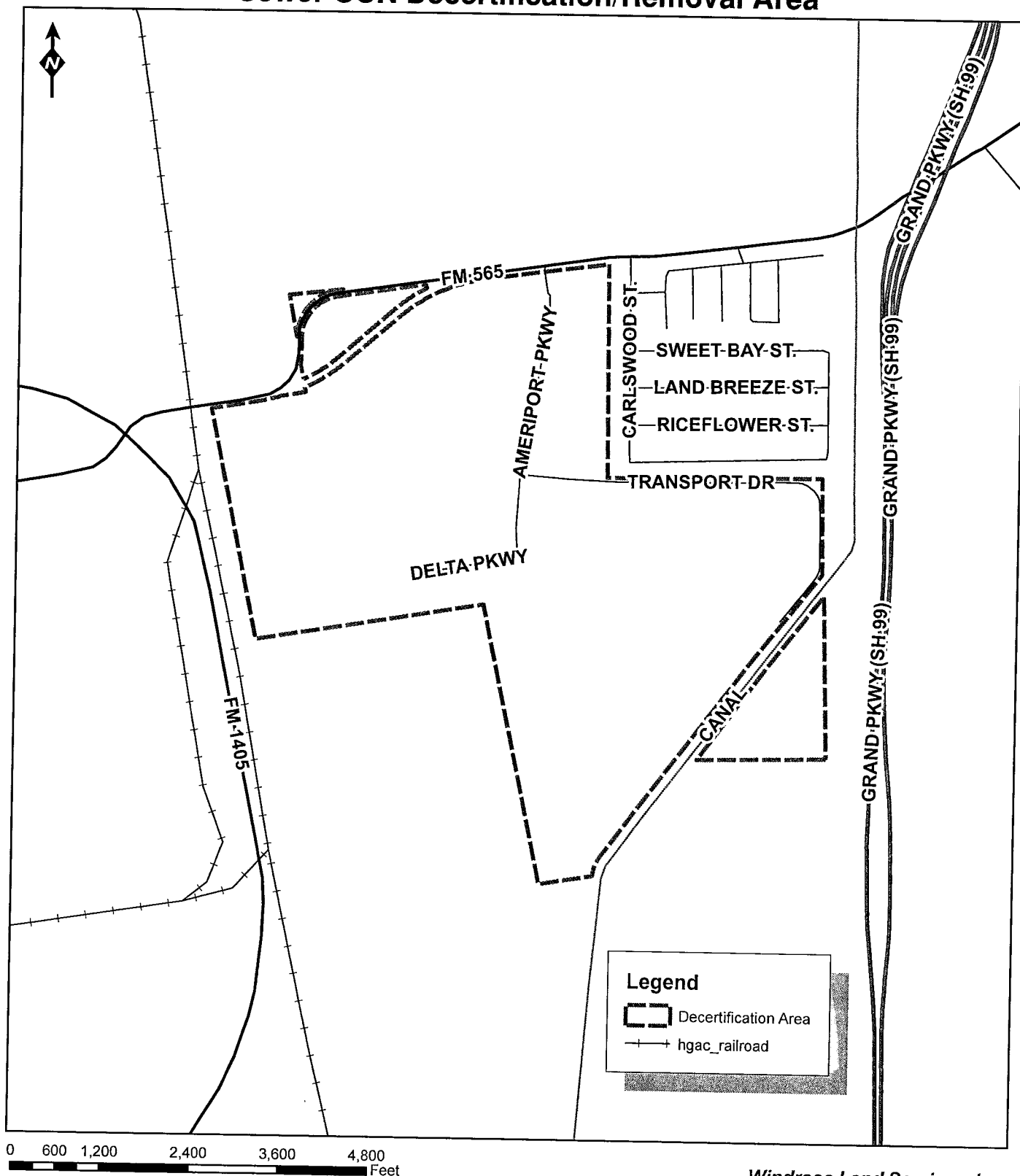

Windrose Land Services, Inc.

3200 Wilcrest, Suite 325

Houston, Texas 77042

Phone (713) 458-2281 Fax (713) 461-1151

Firm Registration No. 10108800

Professional Development Consultants

Land Surveying, Platting, Project Management and GIS Services

Date Drawn. 22-January-2015

WJN: 51916

By. AA

OVERSIZED MAP(S)

TO VIEW OVERSIZED MAP(S)
PLEASE GO TO
CENTRAL RECORDS

FOR ANY QUESTIONS
PLEASE CALL **CR** MAIN LINE
(512) 936-7180