

Control Number: 43890

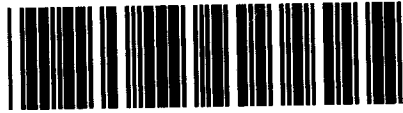

Item Number: 14

Addendum StartPage: 0

House Bill (HB) 1600 and Senate Bill (SB) 567 83rd
Legislature, Regular Session, transferred the functions
relating to the economic regulation of water and sewer
utilities from the TCEQ to the PUC effective
September 1, 2014

43890

WATER UTILITY TARIFF FOR

Texas Water Systems, Inc.
(Utility Name)

Tyler, Texas 75708
(City, State, Zip Code)

RECEIVED
78911 U.S. Highway 271
(Business Address)

2014 DEC -5 PM 1:35

PUBLIC UTILITY COMMISSION
FILING CLERK (903) 595-2128
Code/Telephone)

This tariff is effective for utility operations under the following Certificate of Convenience and Necessity:

12473

This tariff is effective in the following counties:

Gregg, Henderson, Smith and Upshur

This tariff is effective in the following cities or unincorporated towns (if any):

None

This tariff is effective in the following subdivisions and public water systems:

See attached list.

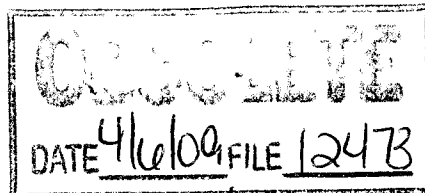

36195-R

TABLE OF CONTENTS

The above utility lists the following sections of its tariff (if additional pages are needed for a section, all pages should be numbered consecutively):

SECTION 1.0 -- RATE SCHEDULE.....	2
SECTION 2.0 -- SERVICE RULES AND POLICIES	4
SECTION 3.0 -- EXTENSION POLICY	
SECTION 4.0 -- DROUGHT CONTINGENCY PLAN	
APPENDIX A -- SAMPLE SERVICE AGREEMENT	
APPENDIX B -- APPLICATION FOR SERVICE	

RECEIVED
MAY 14 2009

TCEQ
CENTRAL FILE ROOM

2014 DEC -5 AM 8:08

TEXAS COMM. ON ENVIRONMENTAL QUALITY
35383-C, CCN 12473 APRIL 30, 2007
APPROVED TARIFF BY *LL/DRT*

This tariff is effective in the following subdivisions or systems:

SUBDIVISION	PWS ID NUMBER	COUNTY
Cape Tranquility	1070176	Henderson
Country Club Estates	2300021	Upshur
Friendship Community	2300020	Upshur
Garden Acres Subdivision	0920031	Gregg
Garden Valley Water System	2120081	Smith
Mount Sylvan Community	2120034	Smith
Rosewood Community	2300026	Upshur
Stallion Lake	2120104	Smith

DATE
DATE 4/16/09 FILE 12473

36195-R

TEXAS COMM. ON ENVIRONMENTAL QUALITY
35383-C, CCN 12473 APRIL 30, 2007
APPROVED TARIFF BY *[Signature]* DRT

SECTION 1.0 -- RATE SCHEDULE

Section 1.01 - Rates

Meter Size	Monthly Minimum Charge	Gallonge Charge
5/8" or 3/4"	\$28.50 (Includes 1,000 gallons)	\$2.30 per 1000 gallons, same for all meter sizes
1"	\$45.28	
1 1/2 "	\$144.90	
2"	\$230.46	
3"	\$430.10	

FORM OF PAYMENT: The utility will accept the following forms of payment:
 Cash X, Check X, Money Order X, Credit Card _____, Other (specify) _____
 THE UTILITY MAY REQUIRE EXACT CHANGE FOR PAYMENTS AND MAY REFUSE TO ACCEPT PAYMENTS MADE USING MORE THAN \$1.00 IN SMALL COINS. A WRITTEN RECEIPT WILL BE GIVEN FOR CASH PAYMENTS.

REGULATORY ASSESSMENT 1.0%
 TCEQ RULES REQUIRE THE UTILITY TO COLLECT A FEE OF ONE PERCENT OF THE RETAIL MONTHLY BILL.

Section 1.02 - Miscellaneous Fees

TAP FEE \$750.00
 TAP FEE COVERS THE UTILITY'S COSTS FOR MATERIALS AND LABOR TO INSTALL A STANDARD RESIDENTIAL 5/8" or 3/4" METER. AN ADDITIONAL FEE TO COVER UNIQUE COSTS IS PERMITTED IF LISTED ON THIS TARIFF.

TAP FEE (Unique costs) Actual Cost
 FOR EXAMPLE, A ROAD BORE FOR CUSTOMERS OUTSIDE OF SUBDIVISIONS OR RESIDENTIAL AREAS.

TAP FEE (Large meter) Actual Cost
 TAP FEE IS THE UTILITY'S ACTUAL COST FOR MATERIALS AND LABOR FOR METER SIZE INSTALLED.

METER RELOCATION FEE Actual Relocation Cost, Not to Exceed Tap Fee
 THIS FEE MAY BE CHARGED IF A CUSTOMER REQUESTS THAT AN EXISTING METER BE RELOCATED.

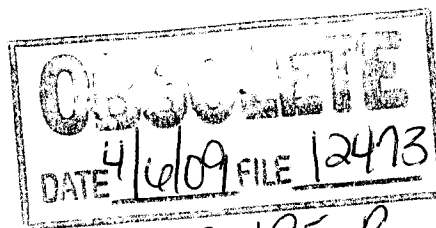

RATES LISTED ARE EFFECTIVE ONLY
 IF THIS PAGE HAS TCEQ APPROVAL STAMP

TEXAS COMM. ON ENVIRONMENTAL QUALITY
 35331-R, CCN 12473 NOVEMBER 16, 2006
 APPROVED TARIFF BY RJ/KA

SECTION 1.0 -- RATE SCHEDULE (Continued)

METER TEST FEE\$25.00
THIS FEE WHICH SHOULD REFLECT THE UTILITY'S COST MAY BE CHARGED IF A CUSTOMER REQUESTS A SECOND METER TEST WITHIN A TWO-YEAR PERIOD AND THE TEST INDICATES THAT THE METER IS RECORDING ACCURATELY. THE FEE MAY NOT EXCEED \$25.

RECONNECTION FEE
THE RECONNECT FEE MUST BE PAID BEFORE SERVICE CAN BE RESTORED TO A CUSTOMER WHO HAS BEEN DISCONNECTED FOR THE FOLLOWING REASONS (OR OTHER REASONS LISTED UNDER SECTION 2.0 OF THIS TARIFF):

- a) Non payment of bill (Maximum \$25.00).....\$25.00
- b) Customer's request that service be disconnected\$25.00

TRANSFER FEE\$15.00
THE TRANSFER FEE WILL BE CHARGED FOR CHANGING AN ACCOUNT NAME AT THE SAME SERVICE LOCATION WHEN THE SERVICE IS NOT DISCONNECTED

LATE CHARGE (EITHER \$5.00 OR 10% OF THE BILL)\$4.00
TCEQ RULES ALLOW A ONE-TIME PENALTY TO BE CHARGED ON DELINQUENT BILLS. A LATE CHARGE MAY NOT BE APPLIED TO ANY BALANCE TO WHICH THE PENALTY WAS APPLIED IN A PREVIOUS BILLING.

RETURNED CHECK CHARGE\$15.00
RETURNED CHECK CHARGES MUST BE BASED ON THE UTILITY'S DOCUMENTABLE COST.

CUSTOMER DEPOSIT RESIDENTIAL (Maximum \$50)\$50.00

COMMERCIAL & NON-RESIDENTIAL DEPOSIT 1/6TH OF ESTIMATED ANNUAL BILL

GOVERNMENTAL TESTING, INSPECTION AND COSTS SURCHARGE:
WHEN AUTHORIZED IN WRITING BY TCEQ AND AFTER NOTICE TO CUSTOMERS, THE UTILITY MAY INCREASE RATES TO RECOVER INCREASED COSTS FOR INSPECTION FEES AND WATER TESTING. [30 TAC 291.21(K)(2)]

LINE EXTENSION AND CONSTRUCTION CHARGES:
REFER TO SECTION 3.0--EXTENSION POLICY FOR TERMS, CONDITIONS, AND CHARGES WHEN NEW CONSTRUCTION IS NECESSARY TO PROVIDE SERVICE.

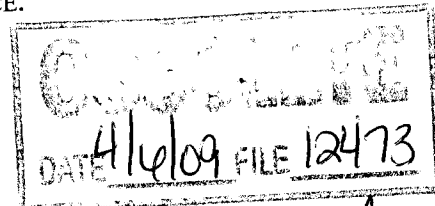

36195-R

RATES LISTED ARE EFFECTIVE ONLY
IF THIS PAGE HAS TCEQ APPROVAL STAMP

TEXAS COMM. ON ENVIRONMENTAL QUALITY
35331-R, CCN 12473 NOVEMBER 16, 2006
APPROVED TARIFF BY *BJKA*

SECTION 1.0 -- RATE SCHEDULE

Section 1.01 - Rates

<u>Meter Size</u>	<u>Monthly Minimum Charge</u>	<u>Gallonge Charge</u>
5/8" or 3/4"	\$12.00 (Includes 2,000 gallons)	\$12.00 per 1000 gallons

FORM OF PAYMENT: The utility will accept the following forms of payment:
Cash X, Check X, Money Order X, Credit Card _____, Other (specify) _____
THE UTILITY MAY REQUIRE EXACT CHANGE FOR PAYMENTS AND MAY REFUSE TO ACCEPT PAYMENTS MADE USING MORE THAN \$1.00 IN SMALL COINS. A WRITTEN RECEIPT WILL BE GIVEN FOR CASH PAYMENTS.

REGULATORY ASSESSMENT 1.0%
TCEQ RULES REQUIRE THE UTILITY TO COLLECT A FEE OF ONE PERCENT OF THE RETAIL MONTHLY BILL.

Section 1.02 - Miscellaneous Fees

TAP FEE \$400.00
TAP FEE COVERS THE UTILITY'S COSTS FOR MATERIALS AND LABOR TO INSTALL A STANDARD RESIDENTIAL 5/8" or 3/4" METER. AN ADDITIONAL FEE TO COVER UNIQUE COSTS IS PERMITTED IF LISTED ON THIS TARIFF.

TAP FEE (Unique costs) Actual Cost
FOR EXAMPLE, A ROAD BORE FOR CUSTOMERS OUTSIDE OF SUBDIVISIONS OR RESIDENTIAL AREAS.

TAP FEE (Large meter) Actual Cost
TAP FEE IS THE UTILITY'S ACTUAL COST FOR MATERIALS AND LABOR FOR METER SIZE INSTALLED.

METER RELOCATION FEE Actual Relocation Cost, Not to Exceed Tap Fee
THIS FEE MAY BE CHARGED IF A CUSTOMER REQUESTS THAT AN EXISTING METER BE RELOCATED.

METER TEST FEE \$25.00
THIS FEE WHICH SHOULD REFLECT THE UTILITY'S COST MAY BE CHARGED IF A CUSTOMER REQUESTS A SECOND METER TEST WITHIN A TWO-YEAR PERIOD AND THE TEST INDICATES THAT THE METER IS RECORDING ACCURATELY. THE FEE MAY NOT EXCEED \$25.

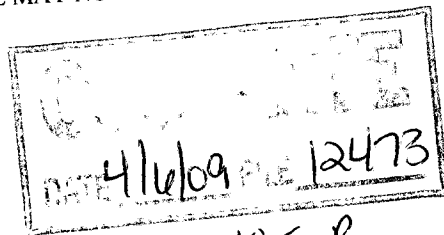

RATES LISTED ARE EFFECTIVE ONLY
IF THIS PAGE HAS TCEQ APPROVAL STAMP

TEXAS COMM. ON ENVIRONMENTAL QUALITY
35383-C, CCN 12473 APRIL 30, 2007
APPROVED TARIFF BY LDRT

SECTION 1.0 -- RATE SCHEDULE (Continued)

RECONNECTION FEE

THE RECONNECT FEE MUST BE PAID BEFORE SERVICE CAN BE RESTORED TO A CUSTOMER WHO HAS BEEN DISCONNECTED FOR THE FOLLOWING REASONS (OR OTHER REASONS LISTED UNDER SECTION 2.0 OF THIS TARIFF):

- a) Non payment of bill (Maximum \$25.00).....\$25.00
- b) Customer's request that service be disconnected.....\$10.00

TRANSFER FEE.....\$0.00
THE TRANSFER FEE WILL BE CHARGED FOR CHANGING AN ACCOUNT NAME AT THE SAME SERVICE LOCATION WHEN THE SERVICE IS NOT DISCONNECTED

LATE CHARGE (EITHER \$5.00 OR 10% OF THE BILL)\$5.00
TCEQ RULES ALLOW A ONE-TIME PENALTY TO BE CHARGED ON DELINQUENT BILLS. A LATE CHARGE MAY NOT BE APPLIED TO ANY BALANCE TO WHICH THE PENALTY WAS APPLIED IN A PREVIOUS BILLING.

RETURNED CHECK CHARGE\$15.00
RETURNED CHECK CHARGES MUST BE BASED ON THE UTILITY'S DOCUMENTABLE COST.

CUSTOMER DEPOSIT RESIDENTIAL (Maximum \$50)\$50.00

COMMERCIAL & NON-RESIDENTIAL DEPOSIT 1/6TH OF ESTIMATED ANNUAL BILL

GOVERNMENTAL TESTING, INSPECTION AND COSTS SURCHARGE:
WHEN AUTHORIZED IN WRITING BY TCEQ AND AFTER NOTICE TO CUSTOMERS, THE UTILITY MAY INCREASE RATES TO RECOVER INCREASED COSTS FOR INSPECTION FEES AND WATER TESTING. [30 TAC 291.21(K)(2)]

LINE EXTENSION AND CONSTRUCTION CHARGES:
REFER TO SECTION 3.0--EXTENSION POLICY FOR TERMS, CONDITIONS, AND CHARGES WHEN NEW CONSTRUCTION IS NECESSARY TO PROVIDE SERVICE.

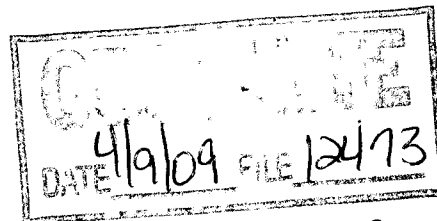

36195-R

RATES LISTED ARE EFFECTIVE ONLY
IF THIS PAGE HAS TCEQ APPROVAL STAMP

TEXAS COMM. ON ENVIRONMENTAL QUALITY
35383-C, CCN 12473 APRIL 30, 2007
APPROVED TARIFF BY *JH/DRT*