

Ms. Patricia Coy, Attorney

Page 2

January 8, 2009

As proof that notice was provided, you are required to send us the following:

- a) an original and three copies of a publisher's affidavit of the newspaper publication with tear sheets of the published notice attached;
- b) four copies of each individual notice and map sent to neighboring utilities and affected parties;
- c) one copy of the landowner notice and map sent to each landowner; and
- d) an original and three copies of the signed affidavits that individual notice to neighboring utilities, affected individuals and each landowner has been given. (Copies of the Affidavit forms are enclosed with this letter.)

Please be sure to include a map showing the proposed service area with your individual notices to neighboring utilities, other affected parties and each landowner. It is the applicant's burden to provide an accurate map delineating the proposed area with each individual notice.

After further technical review additional financial, technical or other information may also be requested through future correspondence.

These items must be completed and returned to our office by **February 9, 2009**. Processing of this application cannot proceed until the close of the 30 day public comment period which begins after all the required notices have been given. If we do not receive the requested information by this date, your application will be returned for failure to prosecute.

If you have any questions, please contact Ms. Debbie Reyes Tamayo at 512/239-4683, or if by correspondence, include Mail Code 153 in the letterhead address.

Sincerely,



Tammy Benter, Team Leader
Utilities & Districts Section
Water Supply Division
Texas Commission on Environmental Quality

THB/KLB/as

Enclosures: as stated

NOTICE OF APPLICATION FOR CERTIFICATE OF CONVENIENCE AND NECESSITY
(CCN) TO PROVIDE WATER UTILITY SERVICE IN BOSQUE AND
MCLENNAN COUNTIES

To: _____ Date Notice Mailed: _____, 2009
(Neighboring System, Landowner or City)

(Address)

(City State Zip)

Childress Creek Water Supply Corporation has filed an application to amend CCN No. 11000 with the Texas Commission on Environmental Quality to provide water utility service in Bosque and McLennan Counties.

The proposed utility service area is located approximately 23 miles south southeast of downtown Meridian, Texas, and is generally bounded on the north by Cedron Creek; on the east by approximately 200 feet east of SR 22; on the south by North Bosque River; and on the west by FM 2602. The total area being requested includes approximately 78,000 acres and 679 current customers. See enclosed map of the proposed service area.

A request for a public hearing must be in writing. You must state (1) your name, mailing address, and daytime telephone number; (2) the applicant's name, application number or another recognizable reference to this application; (3) the statement, "I/we request a public hearing"; (4) a brief description of how you or the persons you represent, would be adversely affected by the granting of the application for a CCN; and (5) your proposed adjustment to the application or CCN which would satisfy your concerns and cause you to withdraw your request for a hearing.

Persons who wish to intervene or comment should write the:

Texas Commission on Environmental Quality
Water Supply Division
Utilities and Districts Section, MC-153
P. O. Box 13087
Austin, TX 78711-3087

within thirty (30) days from the date of this publication or notice. A public hearing will be held only if a legally sufficient hearing request is received or if the Commission on its own motion requests a hearing. Only those individuals who submit a written hearing request or a written request to be notified if a hearing is set will receive notice if a hearing is scheduled.

If a public hearing is requested, the Executive Director will not issue the CCN and will forward the application to the State Office of Administrative Hearings (SOAH) for a hearing. If no settlement is reached and an evidentiary hearing is held, the SOAH will submit a recommendation to the Commission for final decision. If an evidentiary hearing is held, it will be a legal proceeding similar to a civil trial in state district court.

If you are a landowner with a tract of land at least 25 acres or more, that is partially or wholly located within the proposed area, you may request to exclude the tract from the proposed area (or "opt out") by providing written notice to the Commission within (30) days from the date that notice was provided by the applicant. All request to opt out of the requested service area must



Texas Commission on Environmental Quality

APPLICATION NO. _____

PUBLISHER'S AFFIDAVIT

STATE OF TEXAS

COUNTY OF _____

Before me, the undersigned authority, on this day personally appeared _____,

who being by me duly sworn, deposes and says that (s)he is the _____ of
the _____

TITLE

_____ ; that
said

NAME OF NEWSPAPER

newspaper is regularly published in _____

County(ies) and generally circulated in

_____ County (Counties), Texas; and that

the attached notice was published in said newspaper on the following date(s), to wit: _____

Newspaper Representative's Signature

Subscribed and sworn to before me this _____ day of _____, 200_, to certify
which

witness my hand and seal of office.

Notary Public in and for the State of Texas

Print or Type Name of Notary Public

Commission Expires _____



Texas Commission on Environmental Quality

APPLICATION NO. _____

AFFIDAVIT OF NOTICE TO NEIGHBORING UTILITIES AND AFFECTED PARTIES

, STATE OF TEXAS

COUNTY OF _____

_____ has provided individual notice to
the following entities:

DATE

OATH

I, _____, being duly sworn, file this form as
_____ (indicate relationship to applicant, that is, owner,
member of partnership, title of officer of corporation, or other authorized representative of applicant); that
in such capacity, I am qualified and authorized to file and verify such form, am personally familiar with the
notices given with this application, and have complied with all notice requirements in the application and
application acceptance letter; and that all such statements made and matters set for therein are true and
correct.

Applicant's Authorized Representative

If the applicant to this form is any person other than the sole owner, partner, officer of the applicant, or its
attorney, a properly verified Power of Attorney must be enclosed.

Subscribed and sworn to before me this _____ day of _____, 20____, to certify
which witness my hand and seal of office.

Notary Public in and for the
State of Texas

Print or Type Name of Notary Public
Commission Expires _____



Texas Commission on Environmental Quality

APPLICATION NO. _____

AFFIDAVIT OF NOTICE TO LANDOWNERS

STATE OF TEXAS

COUNTY OF _____

_____ has provided individual notice to
the following entities:

DATE

OATH

I, _____, being duly sworn, file this form as
_____ (indicate relationship to applicant, that is, owner,
member of partnership, title of officer of corporation, or other authorized representative of applicant);
that in such capacity, I am qualified and authorized to file and verify such form, am personally familiar
with the notices given with this application, and have complied with all notice requirements in the
application and application acceptance letter; and that all such statements made and matters set for
therein are true and correct.

Applicant's Authorized Representative

If the applicant to this form is any person other than the sole owner, partner, officer of the applicant, or
its' attorney, a properly verified Power of Attorney must be enclosed.

Subscribed and sworn to before me this _____ day of _____, 20____, to
certify which witness my hand and seal of office.

Notary Public in and for the State of Texas

Print or Type Name of Notary Public
Commission Expires _____

To: Administrative Reviewer

Date: December 8, 2008

From: Cartographer-Utilities & Districts Section

Subject: Overlap & Notice Check for Administrative Review No. A-169-8 / 36263-C
Childress Creek WSC (11000) to amend water CCN in Bosque and McLennan counties.

- X 1. No new overlap of service areas exists.
2. An overlap:
3. Dual certification:
4. An overlap exists with the city limits of:
5. If this is a Sale, Transfer, or Merger, is additional area being requested?
7. Map submitted is digital request digital data.
9. Utility notice was sufficient.
10. Utility notice was insufficient. In addition to those systems listed in the application,
- X they will also need to notify:

TWO MILES:

✓ City of Clifton (11054)

City of Waco (10039)

✓ AquaTexas (11157 & 12902)

Highland Park WSC (11797)

✓ Mosheim WSC (10452)

Rolling Hills Water Supply (12882)

✓ Crystal Clear Water Inc (12997)

✓ Mustang Valley WSC (11175)

Smith Bend WSC (11470)

✓ Hog Creek WSC (10035)

11. Notice: Bosque and McLennan counties / approximately 78000 acres
approximately 23 miles South Southeast of downtown Meridian
On the North by Cedron Creek
On the East by approximately 200ft. East of SR22
On the South by North Bosque River
On the West by FM2602

X 12. Other comments: large area is filling in a F+200ft system

A handwritten signature in black ink, appearing to be 'K. Steelman', written over a horizontal line.

Kent Steelman

Buddy Garcia, *Chairman*
Larry R. Soward, *Commissioner*
Bryan W. Shaw, Ph.D., *Commissioner*
Mark R. Vickery, P.G., *Executive Director*



TEXAS COMMISSION ON ENVIRONMENTAL QUALITY

Protecting Texas by Reducing and Preventing Pollution

December 11, 2008

BY FAX TO 254/675-4567 AND
BY CERTIFIED MAIL

Ms. Patricia Coy, Attorney
Robertson & Coy, LLP
P.O. Box 547
Clifton, Texas 76634-0547

NOTICE OF DEFICIENCY

Re: Application from Childress Creek Water Supply Corporation (WSC) to Amend Certificate of Convenience and Necessity (CCN) No. 11000, in Bosque and McLennan Counties; Application No. 36263-C

CN: 600684526; RN: 101440634

Dear Ms. Coy:

Your CCN application for Childress Creek WSC, received on December 1, 2008, has been assigned Application No. 36263-C, but has not been accepted for filing. Please refer to the application number in future correspondence.

Processing for the above referenced application cannot proceed and notices cannot be published or mailed until we receive a completed application.

Please complete and submit four (4) copies of Item 4. A. – G. on page 9 of the application.

These items must be completed and returned to our office by **January 12, 2009**. If we do not receive the requested information by this date, your application will be returned for failure to prosecute.

If you have any questions, please contact me at 512/239-6932, or if by correspondence, include Mail Code 153 in the letterhead address.

Sincerely,

Karen Blaschke

Utilities & Districts Section
Water Supply Division

KLB/as



**APPLICATION TO OBTAIN OR AMEND A WATER OR SEWER
CERTIFICATE OF CONVENIENCE AND NECESSITY (CCN)**

GENERAL INFORMATION

★★★ THIS APPLICATION IS NOT A RATE CHANGE APPLICATION. THE APPROPRIATE FORMS NEEDED TO FILE A RATE CHANGE APPLICATION MAY BE OBTAINED BY CONTACTING THE UTILITIES AND DISTRICTS SECTION, Texas Commission on Environmental Quality (TCEQ). ★★★

☞ Pursuant to V.T.C.A., Water Code, Chapter 13, Subchapter G:

- ☐ CCNs *may be obtained* by any retail public water and sewer utility.
- ☐ CCNs *are required* for:
 - a) Investor Owned Utilities (IOU);
 - b) Non-profit, member-owned, member-controlled water supply or sewer service corporations (WSC) incorporated under Water Code Chapter 67; and
 - c) Affected counties.
- ☐ CCNs *may be required* for political subdivisions, except affected counties, before utility service can be provided to an area already lawfully being served.

☞ A CCN gives the holder:

- ☐ the legal right to provide water and/or sewer utility service;
- ☐ the legal right to be compensated, either directly through a monthly rate or indirectly through maintenance fees, property owners fees, etc.;
- ☐ a delineated service area; **AND**
- ☐ the obligation to provide service to every customer and qualified applicant who requests service within that area.

☞ A CCN is *not required* when service is either submetered pursuant to Water Code, Chapter 13, Subchapter M or included in the rental of the property.

☞ IOUs and WSCs with less than 15 potential retail water service connections may register as "exempt" and then are not required to possess a CCN for their service area if they meet the exemption criteria. This exemption does not apply to sewer providers with less than 15 potential retail sewer connections. Retail sewer utilities must obtain a CCN to provide retail sewer service to more than one connection.

☞ If this application was downloaded from the TCEQ web site or sent via E-mail, it shall not be changed, altered or amended from its original form only available from the Commission.

PROCESSING YOUR CCN APPLICATION

☞ FLOW CHART

Attached are flowcharts of the review process. Your application will go through an Administrative Review and, when accepted for filing, a Technical Review. For uncontested applications, processing time depends on the response time of the applicant. Contested applications generally take longer because of the need for scheduling a public hearing, and processing time depends on whether a settlement agreement between the applicant and the protestor(s) is reached.

CCN Tech Review Application Process - Flowchart

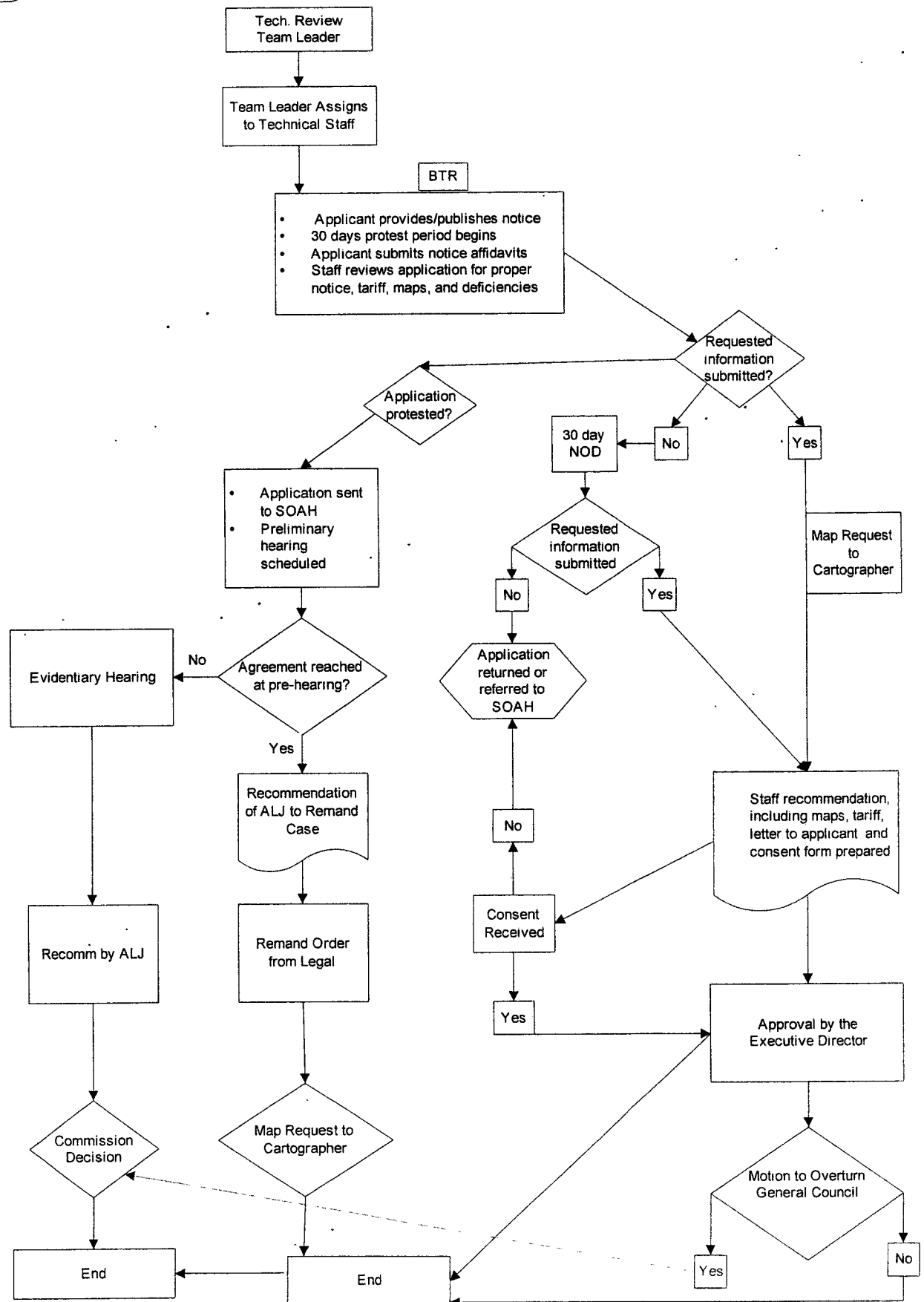

CCN Admin Review Application Process - Flowchart

10/01/07

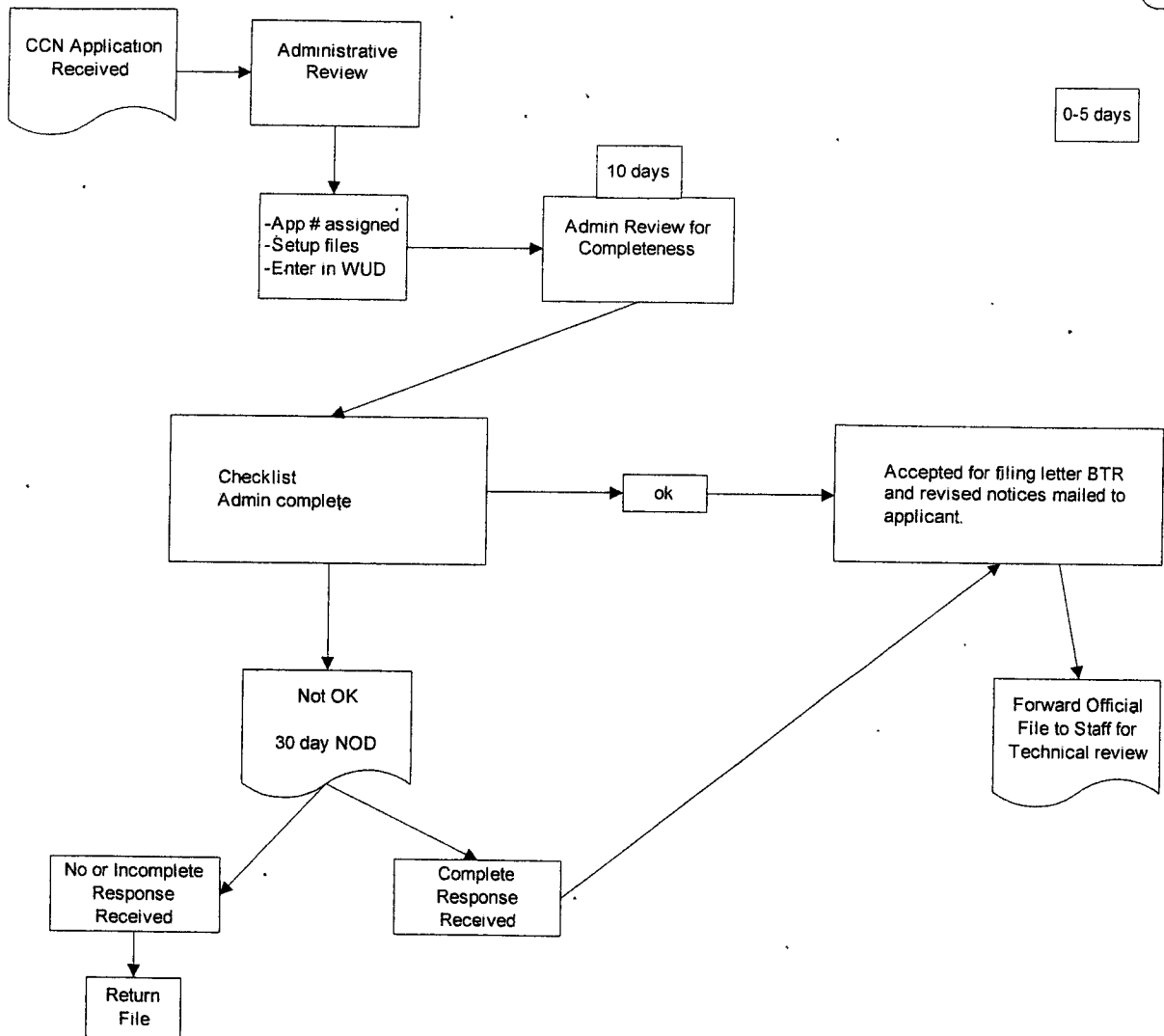

ADMINISTRATIVE REVIEW OF YOUR CCN APPLICATION

- ☐ Your application will be reviewed for completeness by the Commission staff within ten (10) working days after it is received in our offices.
- ☐ Proposed notice forms are included with the application.
- ☐ If the application is administratively incomplete, you will be sent a letter that outlines the application's deficiencies and describes what is needed to correct the deficiencies. After receiving that letter, you will have thirty (30) days to make the necessary corrections.

If you fail to make the corrections in full,

- (a) the application will be returned,**
- (b) the application fee will be forfeited, and**
- (c) if you are already operating a system, you will be referred for enforcement action which may include administrative penalties of up to \$500 per day.**

NOTICE

The Commission cannot grant a CCN until proper notice of the application has been given. It is the applicant's responsibility to ensure that proper notice is given. Notice forms for publication, neighboring cities and systems, customers, and landowners are included with this application to use in preparing your proposed notices. These notice forms are also available in Spanish upon request. If the applicant is an operating IOU currently providing service without a CCN, then proposed notices must be provided for publication, to neighboring cities and systems, landowners with 25 acres or more, and current customers in the proposed service area. All three forms must be completed and submitted with the application. However, if the applicant has no customers in the proposed area at the time of filing and is only proposing to provide service at some future date, or if the applicant is a WSC or political subdivision, then only the notices for landowners with 25 acres or more, publication and neighboring cities and systems must be submitted. **Do not publish the notice or send copies of the proposed notices or maps to anyone at the time you submit this application to the Commission.** Your proposed notices and maps will be reviewed for completeness. When your application is accepted for filing, you will be directed to provide the appropriate notices for publication, to the neighboring cities and systems and, if necessary, to current customers.

TECHNICAL REVIEW OF YOUR CCN APPLICATION

When the application is complete, you will be notified by mail and be required:

- ☐ to publish notice once each week for two (2) consecutive weeks in a newspaper of general circulation in your local area and county. If the proposed area is in more than one county, publication in each county is required;
- ☐ to provide individual notice with a copy of the proposed CCN map to neighboring cities and systems within:
 - a) two (2) miles of your proposed service area, if you are an existing retail public utility amending the existing service area, **or**
 - b) five (5) miles if you are obtaining a new CCN to serve a new service area, and
- ☐ to provide individual mailed notice with a copy of the proposed CCN map to all affected current customers if you are required to have a CCN but are currently providing service without a CCN.

If the application is **technically incomplete**, you will be sent a letter that outlines the application's deficiencies and describing what you need to do to correct the deficiencies. After receiving that letter, you will have **thirty (30)** days to make the necessary corrections. **If you fail to make the corrections in full:**

- a) the application will be returned,**
- b) the application fee will be forfeited, and**
- c) if you are already operating a system, you will be referred for enforcement action which may include administrative penalties of up to \$500 per day.**

V.T.C.A. Water Code Section 13.246(c) requires the Commission to consider the following factors before it can issue a CCN:

- ☐ the adequacy of service currently provided to the requested area,
- ☐ the need for additional service in the requested area, including whether any landowners, prospective landowners, tenants, or residents have requested service,
- ☐ the effect of the granting of a certificate or amendment on the recipient of the certificate or amendment, on the landowners in the area, and on any retail public utility of the same kind already serving the proximate area,
- ☐ the ability of the applicant to provide adequate service, including meeting the standards of the commission, taking into consideration the current and projected density and land use of the area,
- ☐ the feasibility of obtaining service from an adjacent retail public utility,
- ☐ the financial stability of the applicant to pay for the facilities necessary to provide continuous and adequate service and the financial stability of the applicant including, if applicable, the adequacy of the applicant's debt-equity ratio,
- ☐ environmental integrity,
- ☐ the probable improvement of service or lowering of cost to consumers in that area resulting from the granting of the certificate or amendment, **AND**
- ☐ the effect on the land to be included in the certificated area.

In addition to these factors,

- ☐ the Commission must ensure that the applicant possesses the financial, managerial, and technical capability to provide continuous and adequate service **AND**
- ☐ the applicant must also demonstrate that regionalization or consolidation with another retail public utility is not economically feasible.

If there are no protests, you will be provided a copy of the technical staff recommendation and proposed CCN. If you have any questions or concerns, you should contact the technical staff person assigned to your application immediately. If you disagree with the staff recommendation and/or proposed CCN, the application will be considered contested, and a hearing may be requested.

If the application is contested and a hearing is requested, the application may be referred to the State Office of Administrative Hearings (SOAH). During the preliminary hearing, the presiding Administrative Law Judge (ALJ) may give the parties time to negotiate a settlement. Alternative Dispute Resolution (ADR) is available upon request of all of the parties. If a settlement is reached, the application will be remanded to staff for administrative processing. If a settlement is not reached, a discovery schedule and a date for an evidentiary hearing will be set. The ALJ will take testimony from each party and present a report to the Commission to consider in making a final decision on the application.

The completed application and copies should be sent to:

Texas Commission on Environmental Quality
Utilities and Districts Section, MC-153
P. O. Box 13087
Austin, TX 78711-3087

☆☆☆THIS APPLICATION IS NOT A RATE CHANGE APPLICATION. THE APPROPRIATE FORMS NEEDED TO FILE A RATE CHANGE APPLICATION MAY BE OBTAINED BY CONTACTING THE UTILITIES AND DISTRICTS SECTION, TEXAS COMMISSION ON ENVIRONMENTAL QUALITY. ☆☆☆

A-169-8

Appl 31-163-C



APPLICATION TO OBTAIN OR AMEND A WATER/SEWER CERTIFICATE OF CONVENIENCE AND NECESSITY (CCN)

*RN #

*CN #11000

* If known (See instructions)

PURPOSE OF THIS APPLICATION

OBTAIN

☐ New Water CCN☐ New Sewer CCN

AMEND

☐ Water CCN # 11000☐ Sewer CCN #

1. APPLICANT INFORMATION

Utility Name: Childress Creek Water Supply CorporationUtility Address (city/state/zip) 700 CR 3430Clifton, Texas 76634Utility Phone and Fax Number (254) 675-2603 Phone (254) 675-8818 Fax

Contact Person: Please provide information about the person to be contacted regarding this application. Indicate if this person is the owner, operator, engineer, attorney, accountant, or other title related to the applicant.

Name: Patricia Coy Title: AttorneyAddress: P.O. Box 547 Telephone (254) 675-8663City Clifton St TX Zip 76634 Fax (254) 675-4567E-mail: pcoy@bosquelaw.comCounty(ies) in which service is proposed Bosque, McLennan

A.

Check the appropriate box and provide information regarding the legal status of the applicant:

	Investor owned utility
<input type="checkbox"/>	Individual
<input type="checkbox"/>	Home or Property Owners Association
<input type="checkbox"/>	For-profit corporation
<input checked="" type="checkbox"/>	Non-profit, member-owned, member-controlled cooperative corporation (Water Code Chapter 67, Water Supply or Sewer Service Corporation)
<input type="checkbox"/>	Municipality
<input type="checkbox"/>	District
<input type="checkbox"/>	Other
	Please explain:

- B. If the applicant is a For-Profit Corporation:
- Please provide a copy of the corporation's "Certification of Account Status" from the Texas State Comptroller of Public Accounts. (See Note below).
 - Please provide the corporation's charter number as recorded with the Office of the Texas Secretary of State.
 - Please provide a listing of all affiliated interests and their respective percentages of ownership.
 - Provide a copy of the company's organizational chart, if available.
- C. If the applicant is a Water Code Chapter 67 water supply or sewer service corporation or other non-profit corporation:
- Please provide a copy of the Articles of Incorporation and By-Laws. See attached Exhibit "A"
 - Please provide the corporation's charter number as recorded with the Office of the Texas Secretary of State. 260704
 - Identify all owners including name, address, title, telephone number, fax number, and percentage of ownership.

2. **LOCATION INFORMATION**

- A. Are there people already living in the proposed area?
YES X NO _____
If YES, are any currently receiving utility service?
YES X NO _____, if YES, from Whom Childress Creek WSC.

Demonstrate the Need for Service by providing the following:

- B. Have you received any requests for service in the requested service area?
YES X NO _____. If YES, provide the following: See attached Exhibit "B"
- Describe the service area and circumstances driving the need for service in the requested area. Indicate the name(s) and address (es) of landowner(s), prospective landowner(s), tenant(s), or resident(s) that have requested service; and/or
 - Describe the economic need(s) for service in the requested area (i.e. plat approvals, recent annexation(s) or annexation request(s), building permits, septic tank permits, hospitals, etc.); and/or
 - Discuss in detail the environmental need(s) for service in the requested area (i.e. failing septic tanks in the requested area, filing wells, etc.); and/or
 - Provide copies of any written applications or requests for service in the requested area; and/or
 - Provide copies of any reports and/or market studies demonstrating existing or anticipated growth in the requested area. If no, please justify the need for service in the proposed area.
- C. Is any portion of the proposed service area inside an incorporated city?
YES ____ NO X
If YES, within the city limits of: _____
Provide a copy of any franchise, permit, or consent granted by the city. If not available, please explain: _____
- D. Is any portion of the proposed service area inside another utility's CCN area?
YES ____ NO X
If YES, has the current CCN holder agreed to decertify the proposed area?
YES ____ NO ____
If NO, are you seeking dual or single certification of the area? Explain why decertification of the area is in the public interest.

ROBERTSON & COY, LLP

P. O. BOX 547
CLIFTON, TEXAS 76634-0547
TELEPHONE 254-675-8663
FACSIMILE 254-675-4567

PHIL ROBERTSON
PATRICIA FERGUSON COY

APPOINTMENTS & DELIVERIES:
815 WEST FIFTH STREET
CLIFTON, TEXAS 76634

December 31, 2008

Karen Blaschke
Texas Commission on Environmental Quality
Utilities and Districts Section, MC-153
P.O. Box 13087
Austin, Texas 78711-3087

Re: **Application from Childress Creek (WSC) to Amend CCN #11000, in Bosque
and McLennan Counties; Application No. 36263-C**
Firm file: 42-19-07pc

Dear Ms. Blaschke:

As requested in your December 11th letter, enclosed are four (4) completed copies of Item 4. A.-G. on page 9 of the application. This page may be substituted for the previous page submitted. If you need any additional information, please let me know. Thanks for your assistance.

Sincerely,

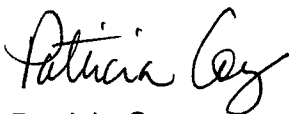

Patricia Coy

PC/ed
Enclosure
cc: client

RECEIVED
JAN - 5 2009
TEXAS COMMISSION
ON
ENVIRONMENTAL QUALITY

3. **MAP REQUIREMENTS:**

Attach the following hard copy maps with each copy of the application: See attached Exhibit "C"

- A. A general location map delineating the proposed service area with enough detail to accurately locate the proposed area within the county.
- B. A map showing only the proposed area by:
 - i. metes and bounds survey certified by a licensed state or register professional land surveyor; or
 - ii. projectable digital data with metadata (proposed areas should be in a single record and clearly labeled); or
 - iii. following verifiable natural and man-made landmarks; or
 - iv. a copy of recorded plat map with metes and bounds.
- C. A written description of the proposed service area.
- D. Provide separate and additional maps of the proposed area(s) to show the following:
 - i. all facilities, illustrating separately facilities for production, transmission, and distribution of the applicant's service(s); and
 - ii. any facilities, customers or area currently being served outside the applicant's certificated area(s).

4. **NEW SYSTEM INFORMATION OR UTILITIES REQUESTING A CCN FOR THE FIRST TIME**

A. Please provide the following information: **Not Applicable, application is for system seeking amendment with existing facilities.**

- i. a list of all public drinking water supply systems or sewer systems within a 2 mile radius of the proposed system;
- ii. copies of written requests seeking to obtain service from each of the public drinking water supply systems or sewer systems listed in #4.A.i above or documentation that it is not economically feasible to obtain service from them;
- iii. copies of written responses from each system or evidence that they did not reply; and
- iv. for sewer utilities, documentation showing that you have obtained or applied for a wastewater discharge permit.

B. Were your requests for service denied?

- i. If yes, go to 4.C.
- ii. If no, please provide a detailed analysis which justifies your reasons for not accepting service. A separate analysis must be prepared and submitted for each system that granted your request for service.

C. Please summarize how the proposed utility system will be constructed and describe each projected construction phase, if any: _____

D. Date of plat approval, if required: _____
Approved by: _____

E. Date Plans & Specifications submitted for approval _____ Log No. _____
Attach copy of approval letter if available.

F. Date construction is scheduled to commence _____

G. Date service is scheduled to commence _____

RECEIVED
JAN 05 2009
TEXAS COMMISSION
ON
ENVIRONMENTAL QUALITY

5. EXISTING SYSTEM INFORMATION

A. Please provide the following information for each water and/or sewer system:

i. Water system's TCEQ Public Water System identification number:

0	1	8	0	0	2	6	;								;								
---	---	---	---	---	---	---	---	--	--	--	--	--	--	--	---	--	--	--	--	--	--	--	--

							;								;								
--	--	--	--	--	--	--	---	--	--	--	--	--	--	--	---	--	--	--	--	--	--	--	--

ii. Sewer system's TCEQ Discharge Permit number: (for each system)

W	Q						-				;	W	Q						-				
---	---	--	--	--	--	--	---	--	--	--	---	---	---	--	--	--	--	--	---	--	--	--	--

iii. Date of last inspection December 6, 2005

iv. Attach a copy of the most recent inspection report letter. **See attached Exhibit "D"**

v. For each system deficiency listed in the inspection report letter, attach a brief explanation listing the actions taken or being taken by the utility to correct the listed deficiencies, including the proposed completion dates.

B. Provide the following information about the utility's certified operators

Name	Classes	License Number
Fred H. Boyd, Jr.	Operator C	WG0005815
Robert M. Brunner	Operator D	WO0017015

- Attach additional sheet(s) if necessary -

C. Using the current number of customers, is any facility component in systems named in #5A above operating at 85% or greater of minimum standard capacity?

Yes _____ No X

Attach an explanation listing the actions to be taken to make system improvements including proposed completion dates (See 291.93(3)(A) of TCEQ Rules).

D. List in the table below, the number of existing and/or proposed metered and non-metered connections (by size). The proposed number should reflect the information presented in the business plan and reflect the number of service requests identified in Question 2.b above.

Water System			Sewer System		
Connection	Existing	Proposed	Connection	Existing	Proposed
5/8" or 3/4" meter	679		Residential		
1" meter or larger	-----		Commercial		
Non-Metered	-----		Industrial		
Other:	-----		Other:		
Total Water	679		Total Sewer	N/A	

E. If this application is for a water CCN only, please explain how sewer service is provided:
Private Sewer System

F. If this application is for a sewer CCN only, please explain how water service is provided:
Not Applicable

G. Effect of Granting a Certificate Amendment. **See attached Exhibit "G"**
Explain in detail the effect of granting of a certificate or an amendment, including, but not limited to regionalization, compliance and economic effects on the following:

- i. the applicant,
- ii. any retail public utility of the same kind already serving the proximate area; and
- iii. any landowner(s) in the requested area.

H. Do you currently purchase or plan to purchase water or sewer treatment capacity from another source?

i. No X (skip the rest of this question and go to #6)

ii. Water

Yes _____

Purchased on a () regular - () seasonal - () emergency basis?

Source	% of total supply

iii. Sewer treatment capacity

iv. Yes _____

v. Purchased on a () regular - () seasonal - () emergency basis

Source	% of total treatment

vi. Provide a certified copy of the most current water or sewer treatment capacity purchase agreement or contract.

I. Ability to Provide Adequate Service.

Describe the ability of the applicant to provide adequate service, including meeting the standards of the commission, taking both of the following items into consideration:

- i. the current and projected density, and
- ii. the land use of the requested area.

J Effect on the Land.

Explain the effect on the land to be included in the certificated area.

6. FINANCIAL INFORMATION

A. For new systems and for applicants with existing CCNs who are constructing a new stand alone system:

- i. the applicant must provide an analysis of all necessary costs for constructing, operating, and maintaining the system, and the source of that capital (such as a financial statement for the developing entity) for which the CCN is requested for at least the first five years. In addition, if service has been offered by an existing water service provider as stated in #4.A., but the applicant has determined that the cost of service as finally offered renders the project not

applicant has determined that the cost of service as finally offered renders the project not economically feasible, the applicant must provide a comparison analysis of all necessary costs for acquiring and continuing to receive service from the existing system for the same period.

- ii. Attach projected profit and loss statements, cash flow worksheets, and balance sheets (projected five year financial plan worksheet is attached) for each of the first five years of operation. Income from rates should correlate to the projected growth in connections, shown on the projected profit and loss statement.
- iii. Attach a proposed rate schedule or tariff. Describe the procedure for determining the rates and fees and indicate date of last change, if applicable. Attach copies of any cost of service studies or rate analysis worksheets.

B. For existing systems:

- i. Attach a profit and loss statement and current balance sheet for existing businesses (end of last fiscal year is acceptable). Describe sources and terms for borrowed capital such as loans, bonds, or notes (profit and loss and balance sheet worksheets are attached, if needed). See attached Exhibit "E"
- ii. Attach a proposed rate schedule or tariff. See attached Exhibit "F"

★ NOTE: An existing system may be required to provide the information in 6.A.i. above during the technical review phase if necessary for staff to completely evaluate the application.

C. Identify any funds you are required to accumulate and restrict by lenders or capital providers.

D. In lieu of the information in #6.A. thru #6.C., you may provide information concerning loan approvals within the last three (3) years from lending institutions or agencies including the most recent financial audit of the applicant.

7. **NOTICE REQUIREMENTS**

A. All proposed notice forms must be completed and submitted with the application. However, do not mail or publish them until you receive written approval from the Commission to do so.

B. The Commission cannot grant a CCN until proper notice of the application has been given. Commission rules do not allow a waiver of these notice requirements.

C. It is the applicant's responsibility to ensure that proper notice is given to all entities that are required to receive notice.

D. Recommended notice forms for publication, neighboring cities and systems, landowners with 25 acres or more, and customers are included with this application to use in preparing your proposed notices. (These notice forms are also available in Spanish upon request.)

E. After reviewing and, if necessary, modifying the proposed notice, the Commission will send the notice to the applicant after the application is accepted for filing along with instructions for publication and/or mailing. Please review the notice carefully and note any additional neighboring utilities which may be included in the acceptance letter.

F. Notice For Publication:

The applicant shall publish the notice in a newspaper having general circulation in the county or counties where a certificate of convenience and necessity is being requested, once each week for two consecutive weeks beginning with the week after the notice is received from the Commission. Proof of publication in the form of a publisher's affidavit shall be submitted to the Commission within 30 days of the last publication date. The affidavit shall state with specificity each county in which the newspaper is of general circulation.

G. Notice To Neighboring Utilities:

- i. List all neighboring retail public utilities and cities providing the same utility service within the following vicinities of the applicant's proposed certificate area.
- ii. For applications for the issuance of a **NEW** certificate of public convenience and necessity, the applicant must mail the notice with a copy of the proposed CCN map to all cities and neighboring retail public utilities providing the same utility service within **five (5) miles** of the requested service area.
- iii. For applications for the **AMENDMENT** of certificate of public convenience and necessity, the applicant must mail the notice with a copy of the proposed CCN map to all cities and neighboring retail public utilities providing the same utility service within **two (2) miles** of the requested service area.

H. Notice to Customers

Investor Owned Utilities (IOUs) that are currently providing service without a certificate must provide individual mailed notice to all current customers. The notice must contain the current rates, the date those rates were instituted and any other information required in the application.

- I. The Commission may require the applicant to deliver notice to other affected persons or agencies.

Do not publish or send copies of the proposed notices to anyone at the time you submit the application to the Commission. Wait until you receive written authorization to do so. This will occur after the Commission has reviewed the notices for completeness, and your application has been accepted for filing.

OATH

State of Texas

I, Calvin Rueter, being duly sworn, file this application as President (indicate relationship to Applicant, that is, owner, member of partnership, title as officer of corporation, or other authorized representative of Applicant); that, in such capacity, I am qualified and authorized to file and verify such application, am personally familiar with the maps filed with this application, and have complied with all the requirements contained in this application; and, that all such statements made and matters set forth therein are true and correct. I further state that the application is made in good faith and that this application does not duplicate any filing presently before the Texas Commission on Environmental Quality.

I further represent that the application form has not been changed, altered or amended from its original form available only from the Commission.

I further represent that the Applicant will provide continuous and adequate service to all customers and qualified applicants for service within its certificated service area.



AFFIANT

(Applicant's Authorized Representative)

If the Affiant to this form is any person other than the sole owner, partner, officer of the Applicant, or its attorney, a properly verified Power of Attorney must be enclosed.

SUBSCRIBED AND SWORN TO BEFORE ME, a Notary Public in and for the State of Texas, this 3rd day of November, 2008.

SEAL

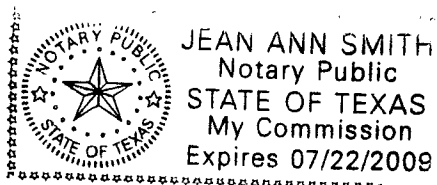

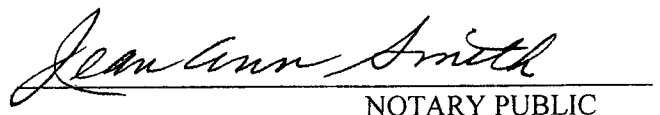
NOTARY PUBLIC

Notice for Publication

NOTICE OF APPLICATION FOR CERTIFICATE OF CONVENIENCE
AND NECESSITY (CCN) TO PROVIDE WATER/SEWER
UTILITY SERVICE IN Bosque, McLennan COUNTY (IES)

Childress Creek Water Supply Corporation Name of Applicant has filed an application to
amend CCN No. 11000 with the Texas Commission on Environmental Quality to provide
water (specify 1) water or 2) sewer or 3) water & sewer) utility service in
Bosque County (ie's).

The proposed utility service area is located approximately 1 miles east of downtown Clifton,
Texas, and is generally bounded on the north by Meridian, Texas; on the east by .FM 2490 and
Highway 22; on the south by Valley Mills, Texas; and on the west by Clifton, Texas.
The total area being requested includes approximately 583.24 acres and 679 current customers.

A copy of the proposed service area map is available at 700 CR 3430 Clifton, Texas 76634

A request for a public hearing must be in writing. You must state (1) your name, mailing address, and daytime telephone number; (2) the applicant's name, application number or another recognizable reference to this application; (3) the statement, "I/we request a public hearing"; (4) a brief description of how you or the persons you represent, would be adversely affected by the granting of the application for a CCN; and (5) your proposed adjustment to the application or CCN which would satisfy your concerns and cause you to withdraw your request for a hearing.

Persons who wish to intervene or comment should write the:

Texas Commission on Environmental Quality
Water Supply Division
Utilities and Districts Section, MC-153
P. O. Box 13087
Austin, TX 78711-3087

within thirty (30) days from the date of this publication or notice. A public hearing will be held only if a legally sufficient hearing request is received or if the Commission on its own motion requests a hearing. Only those individuals who submit a written hearing request or a written request to be notified if a hearing is set will receive notice if a hearing is scheduled.

If a public hearing is requested, the Executive Director will not issue the CCN and will forward the application to the State Office of Administrative Hearings (SOAH) for a hearing. If no settlement is reached and an evidentiary hearing is held, the SOAH will submit a recommendation to the Commission for final decision. If an evidentiary hearing is held, it will be a legal proceeding similar to a civil trial in state district court.

If you are a landowner with a tract of land at least 25 acres or more, that is partially or wholly located within the proposed area, you may request to exclude the tract from the proposed area (or "opt out") by providing written notice to the Commission within (30) days from the date that notice was provided by the applicant. All requests to opt out of the requested service area must include a scaled, general location map and a metes and bounds description of the tract of land.

Persons who meet the requirements to opt out, and wish to request this option should file the required documents with the:

Texas Commission on Environmental Quality
Water Supply Division
Utilities and Districts Section, MC-153
P. O. Box 13087
Austin, TX 78711-3087

A copy of the request to opt out of the proposed area must also be sent to the applicant. Staff may request additional information regarding your request.

Si desea informacion en Espanol, puede llamar al 1-512-239-0200.

Notice to Neighboring Systems, Landowners and Cities

NOTICE OF APPLICATION FOR CERTIFICATE OF CONVENIENCE AND NECESSITY
(CCN) TO PROVIDE WATER/SEWER UTILITY SERVICE IN BOSQUE AND MCLENNAN
COUNTY(IES)

To: _____ Date Notice Mailed: _____, 200__
(Neighboring System, Landowner or City)

(Address)

(City State Zip)

Childress Creek Water Supply Corporation has filed an application to
Name of Applicant
amend CCN No. 11000 with the Texas Commission on Environmental Quality to provide water
(specify 1) water or 2) sewer or 3) water & sewer) utility service in Bosque and McLennan County
(ies).

The proposed utility service area is located approximately 1 miles east of downtown Clifton,
Texas, and is generally bounded on the north by Meridian, Texas; on the east by FM 2490 and
Highway 22; on the south by Valley Mills, Texas; and on the west by Clifton, Texas. See
enclosed map of the proposed service area.

The total area being requested includes approximately 583.24 acres and 679 current
customers.

A request for a public hearing must be in writing. You must state (1) your name, mailing address,
and daytime telephone number; (2) the applicant's name, application number or another recognizable
reference to this application; (3) the statement, "I/we request a public hearing"; (4) a brief description
of how you or the persons you represent, would be adversely affected by the granting of the
application for a CCN; and (5) your proposed adjustment to the application or CCN which would
satisfy your concerns and cause you to withdraw your request for a hearing.

Persons who wish to intervene or comment should write the:

Texas Commission on Environmental Quality
Water Supply Division
Utilities and Districts Section, MC-153
P. O. Box 13087
Austin, TX 78711-3087

within thirty (30) days from the date of this publication or notice. A public hearing will be held only if a legally sufficient hearing request is received or if the Commission on its own motion requests a hearing. Only those individuals who submit a written hearing request or a written request to be notified if a hearing is set will receive notice if a hearing is scheduled.

If a public hearing is requested, the Executive Director will not issue the CCN and will forward the application to the State Office of Administrative Hearings (SOAH) for a hearing. If no settlement is reached and an evidentiary hearing is held, the SOAH will submit a recommendation to the Commission for final decision. If an evidentiary hearing is held, it will be a legal proceeding similar to a civil trial in state district court.

If you are a landowner with a tract of land at least 25 acres or more, that is partially or wholly located within the proposed area, you may request to exclude the tract from the proposed area (or "opt out") by providing written notice to the Commission within (30) days from the date that notice was provided by the applicant. All requests to opt out of the requested service area must include a scaled, general location map and a metes and bounds description of the tract of land.

Persons who meet the requirements to opt out, and wish to request this option should file the required documents with the:

Texas Commission on Environmental Quality
Water Supply Division
Utilities and Districts Section, MC-153
P. O. Box 13087
Austin, TX 78711-3087

A copy of the request to opt out of the proposed area must also be sent to the applicant. Staff may request additional information regarding your request.

Si desea informacion en Espanol, puede llamar al 1-512-239-0200.

Neighboring System	Address	City	State
City of Clifton	P.O. Box 231	Clifton	TX 76634
Mustang Valley WSC	P.O. Box 6	Cranfills Gap	TX 76637
Hog Creek	147 High Prairie Road	Valley Mills	TX 76689
Cross Country WSC	P.O. Box 87	China Spring	TX 76633
City of Meridian	P.O. Box 306	Meridian	TX 76665
Mosheim WSC	3067 FM 217	Valley Mills	TX 76689
Crystal Clear Water Inc.	122 S Ave. D	Clifton	TX 76634
Aqua Pure Water Supply	P.O. Box 491	Clifton	TX 76634
AquaSource Development Inc.	1106 Clayton Ln., Ste 400W	Austin	TX 78723

McLennan County Landowners

Landowner	Address	City	State
Oliver Halbert, Jr., et al	P.O. Box 728	Valley Mills	TX 76689-0728
Abigail Kamm	2119 Trinity Dr.	Waco	TX 76710-2739
Mary Halbert	P.O. Box 728	Valley Mills	TX 76689-0728
Gary Talbert et ux	16377 Wortham Bend Rd.	China Spring	TX 76633-2813
Lyndon L. Olson	510 N. Valley Mills Dr., Ste 600	Waco	TX 76710-6078
C.A. Pochyla et ux	3732 N. 29th St.	Waco	TX 76708-1813

Bosque County Landowners

BAILEY, DANA M
2922 CR 3505
VALLEY MILLS, TX 76689-2691

119.16 LAND TRUST
C/O CYNTHIA MEADOR, TRUSTEE
843 CR 3510
VALLEY MILLS, TX 76689-2675

BAILEY, DANA M & EMILY K
2922 CR 3505
VALLEY MILLS, TX 76689-2691

84.5 B E LAND TRUST
C/O CYNTHIA MEADOR
843 CR 3510
VALLEY MILLS, TX 76689-2675

BAKER, GERALD
466 CR 3220
CLIFTON, TX 76634-4567

ALBERTHAL, LESTER M JR
PO BOX 261451
PLANO, TX 75026-1451

BARLOW, RICK & LISA
400 LOST GOLD RD
WACO, TX 76708-7036

ALLEN, EUGENE J & VIRGINIA & DANNY
EUGENE & VIRGINIA ALLEN LIVING TRL
8542 SH 22
MERIDIAN, TX 76665-2928

BARRANCO, DONNA G
SALLY G BATES
2002 ADAMS
LIBERTY, TX 77575-3206

ANDERSON, CLAUDIA K & ROBERT G
2190 FM 56
VALLEY MILLS, TX 76689-2594

BATES, JERRY D & REBECCA A
3055 FM 56
VALLEY MILLS, TX 76689-2663

ANDREWS, DAVID CARL
PO BOX 933
VALLEY MILLS, TX 76689-0933

BATES, JERRY D & REBECCA A
3055 FM 56
VALLEY MILLS, TX 76689-2663

ANZ, HENRY JR
1791 FM 219
CLIFTON, TX 76634-4638

BATES, SALLY & RONALD J SR &
DONNA & VICTOR BARRANCO
316 CLOVERLEAF
SAN ANTONIO, TX 78209-3823

ANZ, HENRY JR & (DORA)
1791 FM 219
CLIFTON, TX 76634-4638

BAUER, RICHARD L & MELANIE
PO BOX 548
VALLEY MILLS, TX 76689-0548

ANZ, J C & GLADYS
1471 CR 3220
CLIFTON, TX 76634-4568

BBSC RANCH INVESTMENTS II LTD
100 CRESCENT COURT STE 1000
DALLAS, TX 75201-7893

ANZ, SANDRA K
596 CR 3425
CLIFTON, TX 76634-4616

BBSC RANCH INVESTMENTS LTD
100 CRESCENT CT, STE 1000
DALLAS, TX 75201-7893

ARNOLD, GARY J & GENA
739 CR 3415
CLIFTON, TX 76634-4607

BONDS, WAYNE C & IRMA E TRUST
THE WAYNE C BONDS & IRMA E TRUST
6508 FM 56
CLIFTON, TX 76634-3338

BEHR, MINNIE OLA LIE
DON M. BEHR & SHERRY HOLDEN
359 CR 110
VALLEY MILLS, TX 76689-2557

BONGE, HERBERT W & MAXINE A
912 CR 3440
CLIFTON, TX 76634-3398

BECKER FAMILY PROPERTIES LTD
3818 HERWOL AVE
WACO, TX 76710-7104

BONGE, RONALD D
866 CR 3440
CLIFTON, TX 76634-3249

BELL, MAURE PATTON
PO BOX 671
VALLEY MILLS, TX 76689-0671

BOSQUE CANYON RANCH LP
C/O TRILYN
2610 FAIRMOUNT
DALLAS, TX 75201-1944

BENNETT, HALLIE
329 CR 1812
CLIFTON, TX 76634-3214

BOSQUE RIVER RANCH PARTNERSHIP
4163 ALLENCREST LN
DALLAS, TX 75244-7306

BERNHARDT, MICHAEL J & VICKI J
174 CR 3230
CLIFTON, TX 76634-4502

BOUTWELL, GEORGE D
3083 HWY 6
CLIFTON, TX 76634-5142

BERT DICKENS, INC
PO BOX 368
HUBBARD, TX 76648-0368

BOYD, CHARLES L & DONNA L TRUST
C/O CHARLES L & DONNA L BOYD TTEE
791 FM 217
VALLEY MILLS, TX 76689-3195

BIVINS, JOE L & PATRICIA A
519 CR 1500
MORGAN, TX 76671-3144

BRAMLETT, M G
975 CR 3405
CLIFTON, TX 76634-3241

BLUE, JAMES C
3875 HIGHWAY 6
CLIFTON, TX 76634-5148

BREM, OLLIE & DEBORAH
1294 FM 2490
VALLEY MILLS, TX 76689-2685

BLUE, JAMES C & JUDITH
3875 HIGHWAY 6
CLIFTON, TX 76634-5148

BROWN, BARBARA A &
MATT A BROWN
PO BOX 771
VALLEY MILLS, TX 76689-0771

BLUE, JAMES C & JUDITH A
3833 HWY 6
CLIFTON, TX 76634-5148

BROWN, MARY ESTATE
C/O EVA KING
2510 ACTON ST
BERKELEY, CA 94702-2112

BONAR, EVELYN M ET AL
C/O JOHN T MILLER III
2450 WICKERSHAM APT 907
AUSTIN, TX 78741-4755

CHAMBERS, TOM D
301 COMMERCE ST SUITE 700
FT WORTH, TX 76102-41

BRUNE, JIM L
PO BOX 100
VALLEY MILLS, TX 76689-0605

CHASE, THOS G JR & JAS P CHASE III
2732 ROCKVIEW DR
WACO, TX 76710-1127

BRYANT, DARREL W & MONICA K
PO BOX 362
CLIFTON, TX 76634-0362

CHEMICAL LIME INC SOUTHWEST PP
C/O THOMSON PROPERTY TAX SERV
400 WEST 15TH ST, STE 700
AUSTIN, TX 78701-1648

BULLION, DELBERT I III ETAL
302 CR 3316
VALLEY MILLS, TX 76689-2556

CHEMICAL LIME LTD
C/O THOMSON PROPERTY TAX SERV
400 WEST 15TH ST, STE 700
AUSTIN, TX 78701-1648

BULLION, JOHN C
302 CR 3310
VALLEY MILLS, TX 76689-2556

CLARK, ROBERT G
425 CR 4245
CLIFTON, TX 76634-5058

BURNETT, CLARENCE E & RITA
9801 OLD MCGREGOR RD
WACO, TX 76712-6493

CLIFTON, CITY OF
PO BOX 231
CLIFTON, TX 76634-0231

BURNS, MICHAEL D & VALERIE X
961 CR 3125
VALLEY MILLS, TX 76689-3469

COA INVESTMENTS
C/O HAROLD RITZMANN
PO BOX 532
CLIFTON, TX 76634-0532

BUSSELL, MARK H & MARIANNE O
3136 WESTCLIFF RD W
FT WORTH, TX 76109-2128

COBB, HAROLD C
PO BOX 21775
WACO, TX 76702-1775

C & N ASSETS, LTD
PO BOX 8160
WACO, TX 76714-8160

COMMUNITY BANK WACO TX TTEE
PO BOX 2303
WACO, TX 76703-2303

CARGILL TURKEY PRODUCTION LLC
PO BOX 5626
MINNEAPOLIS, MN 55440-5626

COMMUNITY BANK, WACO-TRUSTEE
PO BOX 2303
WACO, TX 76703-2303

CASEY, ALBERT E
3464 FM 2602
CLIFTON, TX 76634-5140

CONN, KYLE E & KEVIN A
7823 COMPTON CT
CHARLOTTE, NC 28270-9549

DATES, AUBREY P, LAWRENCE A DATES
& STEVEN T DATES
PO BOX 8130
WACO, TX 76714-8130

DAHL, D I JR
171 PR 3431
CLIFTON, TX 76634-337.

CONRAD, CLARENCE L
C/O CHARLES & HELEN CONRAD
7000 B. ROCK COURT
MANSFIELD, TX 76063-4951

DAHL, ELIZABETH A
558 CR 3430
CLIFTON, TX 76634-3243

CONRAD, DAVID
1719 CR 3220
CLIFTON, TX 76634-4571

DAHL, ERWIN R
1734 FM 708
CLIFTON, TX 76634-3345

CONRAD, JAMES E &
JANIE L JOHNSON
810 S AVENUE P
CLIFTON, TX 76634-2354

DAHL, HENRIELL SR
540 CR 3405
CLIFTON, TX 76634-3240

CONRAD, NADINE
1345 FM 219
CLIFTON, TX 76634-4632

DAHL, WARREN J
150 CR 3330
CLIFTON, TX 76634-3224

CORBY, CHRIS S & DEBORAH L
2083 SH 6
VALLEY MILLS, TX 76689-2728

DANSBY, ELMO
180 CR 3112
CLIFTON, TX 76634-4706

COUCH, L L
PO BOX 509
VALLEY MILLS, TX 76689-0509

DAVIS, J L
20131 CHINA SPRING RD
VALLEY MILLS, TX 76689-2611

COUCH, PHILLIP & JANET
PO BOX 661
VALLEY MILLS, TX 76689-0661

DAVIS, JAMES E
2596 FM 1991
CLIFTON, TX 76634-4628

CRAWSON, MARY SUE & JOE D
381 CR 3350
VALLEY MILLS, TX 76689-2590

DEAN, NANCY ELLEN
432 CR 3440
CLIFTON, TX 76634-3248

CROSLEY, LINNIE B & (JAMES H)
145 CR 3112
CLIFTON, TX 76634-4559

DEANS, MARY A ETAL
C/O MARY A DEANS
384 FM 854
VALLEY MILLS, TX 76689-3484

CUMMINGS, RAY & WANDA
PO BOX 78
VALLEY MILLS, TX 76689-0078

DEVIN, CLAYTON E
8145 SAN BENITO WAY
DALLAS, TX 75218-4425

CUNNINGHAM, JOHN J & DOROTHY F
234 CR 3317
VALLEY MILLS, TX 76689-2753

DUNN, LARRY
PO BOX 155
HEWITT, TX 76643-0155

DI LEO, DARLO
NFIB
17628 L RICE WAY
VICTORVILLE, CA 92395-7790

EAKIN FAMILY LIV REV TR
LETTIE M EAKIN, TTEE
2212 BALLYCASTLE DR
DALLAS, TX 75228-2918

DIERKSEN, DOUGLAS C
3221 FRANKLIN STE 100
WACO, TX 76710-7360

EDDINS RANCH LP
4765 FRANK LUKE ST
ADDISON, TX 75001-0247

DILL, DARLA ANN GLOFF
916 HIGHLAND DR
CLEBURNE, TX 76031-6117

EDGAR, ARLEN L & BETTY K
901 CUTHBERT
MIDLAND, TX 79701-4117

DOMEL, MICHAEL & BARBARA J
PO BOX 766
MERIDIAN, TX 76665-0766

EDGAR, BETTY K
901 CUTHBERT
MIDLAND, TX 79701-4117

DOSSMAN FAMILY FARM LLC
1400 CR 190
CARBON, TX, 76435-2229 76435-2229

ELWELL, STEVEN MATTHEW & ANGELA V
PO BOX 32
CLIFTON, TX 76634-0032

DOTY, RICHARD G & JANICE E
C/O ROBERT F & LISA C DOTY
56 CR 3230
CLIFTON, TX 76634-4705

ERICKSON, ERNEST J & ELIZABETH A
2706 OAK RIDGE
CLIFTON, TX 76634-1162

DOTY, ROBERT F & LISA C
56 CR 3230
CLIFTON, TX 76634-4705

ERWIN HS RANCH LTD PARTNERSHIP
20 GLENMEADOW CT
DALLAS, TX 75225-2042

DOWDEN, RONALD W & NINA R
314 N AVENUE M
CLIFTON, TX 76634-1324

EVANS, JIMMY BOB
3035 FM 2602
VALLEY MILLS, TX 76689-3461

DREYER, JAMES O & JOYCE M
980 CR 3425
CLIFTON, TX 76634-4618

EVANS, TOMMY L
8552 FM 219
CLIFTON, TX 76634-3642

DREYER, JOYCE MARIE
C/O MRS A W HAMPE
1997 FM 708
CLIFTON, TX 76634-3347

FAUBION, CHARLES E & SANDRA E
3103 ROYAL CRESENT
KINGWOOD, TX 77339-3651

DREYER, STANLEY W & KELLI D
1419 CR 3405
CLIFTON, TX 76634-4601

GARNER, MARSHALL L & KEN M
4383 FM 56
CLIFTON, TX 76634-332

FAUBION, J L JR
1511 LAKE VIEW COURT
GRANBURY, TX 76048-2788

GATES, NEIL A ETAL
9408 PIONEER DR
WACO, TX 76712-7705

FAUBION, JAMES L & JANICE L
1511 LAKE VIEW COURT
GRANBURY, TX 76048-2788

GENECOV, HENNIE TRUST
C/O GENE A SILLS-BENEFICIARY
398 CR 3265
CLIFTON, TX 76634-4595

FAUNCE, GARY L
469 CR 1812
CLIFTON, TX 76634-3216

GIBBS, JAMES F LTE
JIMMIE GIBBS MUNROE
2459 FM 56
VALLEY MILLS, TX 76689-2598

FERGUSON, KENNETH STEWART & BILL
PO BOX 9145
WACO, TX 76714-9145

GIBBS, JIMMIE
2459 FM 56
VALLEY MILLS, TX 76689-2598

FERGUSON, NANCY G & CHARLES E
1163 CR 3660
CHINA SPRING, TX 76633-4544

GIBSON, RON G & CLOVA J
1870 HWY 56
VALLEY MILLS, TX 76689-2591

FICKLIN, JOE BOB & NORMA W
192 CR 3355
VALLEY MILLS, TX 76689-2582

GILBREATH FAMILY TR C, W H GILBREA
B G PRICE & L K GILBREATH TTEE
2728 MANORWOOD TR
FT WORTH, TX 76109-5589

FINSTAD, DARLENE, FRANCES SATHER &
CAROL FIELDS & ERICH W PRESCHER
1636 FM 708
CLIFTON, TX 76634-3344

GILBREATH FAMILY TRUST C
2728 MANORWOOD TRL
FT WORTH, TX 76109-9589

FINSTAD, KENDALL G & CATHY FINSTAD
302 PR 4291
CLIFTON, TX 76634-5163

GLOFF, DONALD A MD
1403 W PECAN ST
CLIFTON, TX 76634-1347

FOSSIL CANYON RANCH, LP
995 CR 3350
VALLEY MILLS, TX 76689-2587

GLOFF, DONALD A MD &
GREGORY GLOFF & MELANIE RUETER
1403 W PECAN ST
CLIFTON, TX 76634-1347

FOX, DERRELL M FAMILY LTD PARTNERSHIP
DEER RUN RANCH
623 MOBLEY
CEDAR HILL, TX 75104-1514

GLOFF, MICHAEL & VICKI
461 CR 3265
CLIFTON, TX 76634-4596

GANDY, GUY & BETTY
1133 CR 3415
CLIFTON, TX 76634-4610

HAMPE, ARNOLD W
PO BOX 728
VALLEY MILLS, TX 76689-0728

GLOFF, WAYNE &
PO BOX 227
CLIFTON, TX 76634-0227

HAMPE, ARNOLD W TRUST
1997 FM 708
CLIFTON, TX 76634-3347

GLOFF, WAYNE &
DARLA A GLOFF DILL
PO BOX 227
CLIFTON, TX 76634-0227

HAMPE, LLOYD
1226 CR 3350
VALLEY MILLS, TX 76689-2586

GLOFF, WAYNE & BEVERLY
PO BOX 227
CLIFTON, TX 76634-0227

HAMPE, LOUISE (MRS A W)
1997 FM 708
CLIFTON, TX 76634-3347

GORE, WILLIAM ET AL
418 FM 1637
VALLEY MILLS, TX 76689-2714

HAMPE, MARY LOUISE
C/O JOYCE DREYER TTEE
1997 FM 708
CLIFTON, TX 76634-3347

GRANGER, MARGARET MARSHALL
720 CR 3660
CHINA SPRING, TX 76633-4572

HAMPE, OSCAR
1919 WALNUT ST
CLIFTON, TX 76634-1127

GRAVES, H A
260 CR 3325
VALLEY MILLS, TX 76689-2560

HANSEN, MINAH MOLLIE
1513 SOUTHWOOD BLVD
ARLINGTON, TX 76013-3648

GRAY, ROBERT M & NANCY
PO BOX 5619
WACO, TX 76708-0619

HANZLICEK, HARRY & SHEILA
787 CR 3125
VALLEY MILLS, TX 76689-3508

GREEN, LOIS
PO BOX 24
VALLEY MILLS, TX 76689-0024

HARGROVE, CHRISTOPHER R & FELICIA
400 CR 3445
CLIFTON, TX 76634-9998

GREENWADE, JAMES M
PO BOX 5450
TEMPLE, TX 76505-5450

HARMOND, RONALD E & MARY J
514 S BROADWAY ST
MERIDIAN, TX 76665-2803

GREENWADE, JAMES M & SHARON A
PO BOX 5450
TEMPLE, TX 76505-5450

HARRALSON, DAVID WAYNE & MARY C
PO BOX 174
CLIFTON, TX 76634-0174

GROSS, BARRY CLIFTON
PO BOX 7615
WACO, TX 76714-7615

HILLIARD, JERRY & RUTH H
PO BOX 155
WALNUT SPRINGS, TX 76786-0155

HARRIS, EDWARD R & JOHNNIE W
1039 LPTCE ST
MERIDIAN, TX 76665-4517

HILLTOP DEVELOPMENT LLC
3012 SE LOOP 820
FT WORTH, TX 76140-1015

HARRIS, GARY W & CONNIE
4930 HEATHER MARIE
TEMPLE, TX 76502-3373

HINTON, JOHN DARRELL
PO BOX 334
VALLEY MILLS, TX 76689-0334

HARRISON, STEPHEN W
13668 TREASURE TRAIL
SAN ANTONIO, TX 78232-3500

HIRSCH, WALTER C JR
1016 MARTIN ST
HOUSTON, TX 77018-2016

HATADA ENTERPRISES, INC
C/O HAROLD L AHLBERG, PRES
1616 S TRAVIS CIR S
IRVING, TX 75038-6247

HIX, HEATHER G TR C
C/O JEAN G HIX ET AL CO-TTEE
PO BOX 112
CLIFTON, TX 76634-0112

HEDRICK, OLEY F JR & RACHEL O LIV
C/O OLEY JR & (RACHEL) HENDRICK TTEE
PO BOX 463
MIDLAND, TX 79702-0463

HIX, WALTER T V TR C
C/O JEAN G HIX ET AL CO-TTEE
PO BOX 112
CLIFTON, TX 76634-0112

HENKELMAN, WM CARL
1167 CR 3365
CLIFTON, TX 76634-3237

HOEL, JO ANN
PO BOX 54
WHITNEY, TX 76692-0054

HEWLETT, GLORIA MARTIN
PO BOX 62
MERIDIAN, TX 76665-0062

HOEL, JOHN S
PO BOX 408
CLIFTON, TX 76634-0408

HH&W RANCH LTD PARTNERSHIP
C/O HARA HUNT
PO BOX 554
CLIFTON, TX 76634-0554

HOEL, JOHN S & CAROLYN
PO BOX 408
CLIFTON, TX 76634-0408

HICKERSON, RONNIE J
183 CR 3270
CLIFTON, TX 76634-4598

HOEL, JOHN S 62.5%
CAROLYN D HOEL 37.5%
597 CR 3425
CLIFTON, TX 76634-4617

HICKERSON, RONNIE J
183 CR 3270
CLIFTON, TX 76634-4598

HUBLER, HELEN M LIV TR
C/O HELEN M HUBLER TTEE
PO BOX 228
CLIFTON, TX 76634-0228

HILL, JERRY R
PO BOX 573
CLIFTON, TX 76634-0573

KENNEDY, DIOR R
4117 HWY 6
CLIFTON, TX 76634-515

HOLME, LINCOLN D
252 CR 35
VALLEY MILLS, TX 76689-3510

KERR, JIMMIE D & PEGGY G
PO BOX 282
CHINA SPRING, TX 76633-0282

HURLEY RANCH LTD
2200 N 25TH ST
WACO, TX 76708-3318

KETTLER, WILLIAM H
905 ESTHER BLVD
BRYAN, TX 77802-1820

HUTCHESON, JAMES LLOYD III
PO BOX 408
CLIFTON, TX 76634-0408

KINCHELOE RANCHES LP
12740 HILLCREST RD
DALLAS, TX 75230-7115

JACKSON, DAVID W
3099 HORSESHOE BEND RD
WACO, TX 76708-7614

KIPP, MARCELLE MOORE
25272 PIKE RD
LAGUNA HILLS, CA 92653-5141

JACOBSEN, LOUIS K &
SYLVIA L STREY
PO BOX 254
CIBOLO, TX 78108-0254

KLEIBRINK, HORACE VON
& NANCY K SWEAZEY
1528 CR 3125
VALLEY MILLS, TX 76634-3464

JACOBY, KATHERINE
1084 CR 3125
VALLEY MILLS, TX 76689-3468

KNIGHT, (P B)
3902 RIVER OAKS CIR
TEMPLE, TX 76504-3537

JASTER, CODY LANCE
576 CR 3660
CHINA SPRING, TX 76633-4540

KRUSE, KENNETH
505 N AVENUE T
CLIFTON, TX 76634-1133

JERNIGAN, FORREST G & ANNETTA
499 CR 3505
VALLEY MILLS, TX 76689-2710

KRUSE, KENNETH E
505 N AVENUE T
CLIFTON, TX 76634-1133

JOHNSON, RICHARD M
47 PINEHURST
ABILENE, TX 79606

KRUSE, KENNETH E
& KATHLEEN
505 N AVENUE T
CLIFTON, TX 76634-1133

JOHNSTON, ROBERT L & THELMA R TRUE
JOHNSTON FAMILY TRUST
959 CR 3125
VALLEY MILLS, TX 76689-3469

KRUSE, WALTER E
735 W 5TH ST
MCGREGOR, TX 76657-1533

KAMM, ABIGAIL
2119 TRINITY DR
WACO, TX 76710-2739

LUNDBERG, RICHARD
2501 OAK RIDGE
CLIFTON, TX 76634-115

ROBERT MORLENE ELIZH SARADER
PO BOX 133
MAXWELL NM 87728-0133

LUTZ, MATTHEW C & PATRICIA D
604 BELLAH DR
IRVING, TX 75062-3607

L BAR L RANCH LP
7820 HANGER CUTOFF RD
FT WORTH, TX 76135-9560

MASSEY, RONNIE R & MARILYN G
2710 OAK RIDGE
CLIFTON, TX 76634-1162

LACY, THOMAS L
PO BOX 1277
WACO, TX 76703-1277

MAXWELL, DEBORAH J
2398 CR 3550
VALLEY MILLS, TX 76689-2712

LANE, RANDY D
339 CR 3237
CLIFTON, TX 76634-4579

MCKAY, DONALD L
7777 FOREST LN STE A 230
DALLAS, TX 75230-2505

LANE, ROBERT B
965 FM 219
CLIFTON, TX 76634-4631

MCMILLAN, NELSON C
1935 CR 3505
VALLEY MILLS, TX 76689-2695

LANE, ROBERT B & KAY C
965 FM 219
CLIFTON, TX 76634-4631

MEDINA, RICHARD & LYNN E
3980 FM 56
CLIFTON, TX 76634-3318

LEE, SARA N & COMM BANK & TR (50%)
LOUIS S MULDROW (50%)
5307 CHAPARRAL
WACO, TX 76710-1229

MEINKOWSKY, HENRY LOUIS
202 CR 3425
CLIFTON, TX 76634-4613

LESNETT, STEVE
PO BOX 87
GRANBURY, TX 76048-0087

MELLGREN, MARY K
PO BOX 4
WEST, TX 76691-0004

LINDBERG LAND & CATTLE LLC
260 PR 2219
DECATUR, TX 76234-6664

MONTGOMERY, MARTHA JO SWANER
PO BOX 788
VALLEY MILLS, TX 76689-0788

LINDLEY, CHARLES & ANNA MARIE
618 CR 4270
CLIFTON, TX 76634-5231

MOORE, DORIS EVELYN
C/O MARCELLE MOORE KIPP
6436 KENWICK AVE
FT WORTH, TX 76116-4409

LONG, DARREL D & PAMELA F
PO BOX 634
VALLEY MILLS, TX 76689-0634

NICHOLS, ANITA MARLINE
C/O MRS A W HAMPE
1997 FM 708
CLIFTON, TX 76634-3347

MOORE, JIM D
4271 FM
CLIFTON, TX 76634-3320

NUTT, HUBERT B JR
PO BOX 404
VALLEY MILLS, TX 76689-0404

MORGAN, TOMMY F
540 CR 3515
VALLEY MILLS, TX 76689-2699

ODOM, JONAS
PO BOX 187
CLIFTON, TX 76634-00187

MUNDEN, KENT C & KIM B
1285 CR 3220
CLIFTON, TX 76634-4683

OLSEN, CARL E JR
PO BOX 5
CLIFTON, TX 76634-0005

MUNROE, DAN & JIMMIE
2459 FM 56
VALLEY MILLS, TX 76689-2598

OLSON, LYNDON L & KATHLEEN
510 N VALLEY MILLS DR, STE 600
WACO, TX 76710-6078

MURDOCH, BILL M & BETTY L
PO BOX 524
CLIFTON, TX 76634-0524

OSWALD, J C
PO BOX 121
SAN SABA, TX 76877-0121

NANTREVAN, LTD
605 W 10TH ST
AUSTIN, TX 78701-2036

OSWALD, J C & LOUISE
PO BOX 121
SAN SABA, TX 76877-0121

NEAL FARMS LTD
PO BOX 149
CRAWFORD, TX 76638-0149

OWEN, DAVID N, STANFORD D
& (DENNIS C)
600 E SECO
HOBBS, NM 88240-4032

NEAL, DAVID W
PO BOX 490
HEWITT, TX 76643-0490

OWEN, FRED JR
477 PR 1601
CLIFTON, TX 76634-4666

NECESSARY, RUSSELL S & REGINA G
510 W 3RD
CLIFTON, TX 76634-1676

OWEN, NENA MRS EST
C/O THOMAS F HEDRICK, IND ADMIN
10709 MARSHA LN
HOUSTON, TX 77024-3122

NEUMANN, MARY L (73%) &
ALLEN J & MICHELLE R NEUMANN (27%)
151 CR 3316
VALLEY MILLS, TX 76689-2902

OWENS, JOSEPH A II MRS
8 HILLDALE RD
WACO, TX 76710-1024

NEWTON, JAMES T
PO BOX 95
CRAWFORD, TX 76638-0095

FEVELER, THURMAN JR
PO BOX 288
VALLEY MILLS, TX 76681 288

PALLER, KARL
2409 EATTSIDE DR
AUSTIN, TX 78704-5603

PIAZZA, PATRICK & (NANCY)
PO BOX 8702
WACO, TX 76714-8702

PALMER FAMILY TR
E DWAYNE PALMER TRTE
309 PR 3124
VALLEY MILLS, TX 76689-3467

PILANT, KENNETH
3144 FM 219
CLIFTON, TX 76634-4646

PALMER, DWAYNE
9000 BUCKINGHAM CT
WACO, TX 76712-2239

POCHYLA, C A
3732 N 29TH ST
WACO, TX 76708-1813

PALMER, EDDY D
9000 BUCKINGHAM CT
WACO, TX 76712-2239

POINT BREAK RANCH LP
801 WASHINGTON STE 300
WACO, TX 76701-1260

PARSONS RANCH & WILDLIFE TR
STUART E PARSONS JR TTEE
PO BOX 21835
WACO, TX 76702-1835

PORTER, JAMES E & DONNA
PO BOX 576
VALLEY MILLS, TX 76689-0576

PATTON, THOMAS J III 1994 TR
TOM PATTON TTEE
506B E HANCOCK AVE
ALPINE, TX 79830-3212

POWERS, BETTY LOU & JOSEPH C
337 CR 3350
VALLEY MILLS, TX 76689-2590

PATTON, THOMAS JONATHAN JR (JOE)
506-B E HANCOCK AVE
ALPINE, TX 79830-3212

PRESCHER, JAMES
890 CR 3415
CLIFTON, TX 76634-4608

PAYNE, ROYE RAY
PO BOX 283
CLIFTON, TX 76634-0283

PRESCHER, JAMES
890 CR 3415
CLIFTON, TX 76634-4608

PAYNE, S ROBERT & DEBORAH A
4509 FM 219
CLIFTON, TX 76634-3624

PRESCHER, JAMES
890 CR 3415
CLIFTON, TX 76634-4608

PECAN VALLEY LTD
C/O THOMAS G CHASE JR & T GEO CHAS
2732 ROCKVIEW DR
WACO, TX 76710-1127

PRESCHER, JAMES C & JUDY T
890 CR 3415
CLIFTON, TX 76634-4608

PETERS, CECIL M
213 W 5TH ST
CLIFTON, TX 76634-1608

ROBINSON, RALPH K & HELEN D
PO BOX 153
CLIFTON, TX 76634-0153

FRESHER, WALTER H JR &
SHAWN F. FRESHER MAYS
13415 MCCELINE
SAN ANTONIO, TX 78232-5124

ROBINSON, RALPH K & HELEN D
PO BOX 153
CLIFTON, TX 76634-0153

PRINCE, BILLY GENE
478 CR 3565
CHINA SPRING, TX 76633-4505

ROBINSON, RALPH K & HELEN D
PO BOX 153
CLIFTON, TX 76634-0153

PRITCHARD, LARRY J & MARY K
2429 BAYLOR CAMP RD
CRAWFORD, TX 76638-3095

ROETSCHKE, A G & WILMA
218 CR 3210
CLIFTON, TX 76634-4564

PUNDT, WAYNE E ETAL
821 CARTWRIGHT LOOP
KILLEEN, TX 76543-8009

ROSE, JIM H
245 PR 3124
VALLEY MILLS, TX 76689-3466

PUNDT, WILLIAM M & GRACE E LTE
STEVE D PUNDT
172 CR 3565
CHINA SPRING, TX 76633-4503

RUDD, REGINA GRAY
1 SPANISH OAK
WACO, TX 76710-1830

PUNDT, WILLIAM M & GRACE E LTE
BRUCE R PUNDT
172 CR 3565
CHINA SPRING, TX 76633-4503

RUETER, CALVIN
1256 CR 3440
CLIFTON, TX 76634-3250

QUICKSILVER RESOURCES INC
777 W ROSEDALE ST
SUITE 300
FT WORTH, TX 76104-4638

RUETER, JOHN
1400 CR 190
CARBON, TX 76435-2229

RES NO. 1 TRUST
C/O ROBERT E SMITH TTEE
3000 IRWINDELL
DALLAS, TX 75211-5116

RUETER, RODNEY D & MELANIE G
1402 HACKBERRY ST
CLIFTON, TX 76634-1318

RITZMANN, HAROLD H & JO CAROLYN
PO BOX 532
CLIFTON, TX 76634-0532

SADLER, WILLIAM A
16 BENTANA WAY
ROCKVILLE, MD 20850-2726

ROBINSON, JOHN & LOU F
1311 GLENCOE ST
DENVER, CO 80220-2560

SANDERS, CHRISTOPHER J & MICHELLE
1173 CR 3415
CLIFTON, TX 76634-4610

ROBINSON, PERRY DON
2954 CR 3505
VALLEY MILLS, TX 76689-2691

SPITZER, D I
1458 CR 3405
CLIFTON, TX 76634-4601

SCHAFER, ROBERT PHILIP & MARGARET
QUALIFIED PERSONAL RESIDENCE TRUST
PO BOX 32
CLIFTON, TX 76634-0552

STEWART, NORMAN RAY & JOAN
2465 CRISP ROAD
ENNIS, TX 75119-7441

SCHMIDT, STEVE C & DIANNE
3753 HWY 6
CLIFTON, TX 76634-5147

TALBERT, MILTON L SR ET AL
5037 TALBERT RANCH RD
CHINA SPRING, TX 76633-2507

SCHULZE, LARRY A
135 CR 3250
CLIFTON, TX 76634-4589

TARVIN, TERRY L & MARY B
8114 MONONA AVE
AUSTIN, TX 78717-5330

SEAWRIGHT, JIMMY D & GAYE L
699 CR 3505
VALLEY MILLS, TX 76689-2709

TAYLOR, GOODWYN II & GOODWYN III &
JULIE IRR TR 1997, WM DORN TRTE
5001 LAKE ENGLEWOOD DR
WACO, TX 76710-2939

SLAGLE, KEN L & PAMELA F
458 CR 3360
VALLEY MILLS, TX 76689-2583

TAYLOR, J HEYWARD, TRUSTEE OF
NATHANIEL H & MARGARET C
P O BOX 8160
WACO, TX 76714-8160

SLOVER, BRYAN & JO ELLA
604 CR 3375
VALLEY MILLS, TX 76689-2893

TAYLOR, JULIEANNE & GOODWYN III RE
GOODWYN R TAYLOR, II TRTE
5001 LAKE ENGLEWOOD DR
WACO, TX 76710-2939

SMITH, (CORTEZ A)
PO BOX 155
VALLEY MILLS, TX 76689-0155

TEXAS CONFERENCE ASSOC OF
SEVENTH-DAY ADVENTISTS
PO BOX 800
ALVARADO, TX 76009-0800

SMITH, CLIFTON E & WHITNEY W
422 CR 3425
CLIFTON, TX 76634-4614

THE KLOESEL FAMILY TRUST
818 NEAL DR
SUGARLAND, TX 77478-3044

SMITH, DARYL G
PO BOX 92204
SOUTHLAKE, TX 76082-0102

THE OVERSTREET FAMILY LTD
200 BAHAMA COURT
GRANBURY, TX 76048-2589

SMITH, DARYL G & KAREN
PO BOX 92204
SOUTHLAKE, TX 76082-0102

THIELE, ESTELLE SMITH
400 CR 3350
VALLEY MILLS, TX 76689-2589

SPENRATH, VANNIE M
C/O DARRELL SPENRATH
507 N AVENUE K
CLIFTON, TX 76634-4601

WESCHKE, RAYMOND & LARUE
502 8TH ST
VALLEY MILLS, TX 76688 527

TRUIS HOMES LTD
200 CAFE AVE
WACO, TX 76710-7208

WHITE, JERRY D
4660 FM 56
CLIFTON, TX 76634-3323

UNITED STATES OF AMERICA
C/O GSA BUS SERV CNTR-7ADB
PO BOX 17109
FT WORTH, TX 76102-0109

WHITE, JERRY D & RHODA D
4660 FM 56
CLIFTON, TX 76634-3323

UNLIMITED EXCHANGE II INC
2005 BIRDCREEK DR, STE 100
TEMPLE, TX 76502-8001

WHITNEY, BYRON K & ANGELIA B
2197 CR 3505
VALLEY MILLS, TX 76689-2692

VACA COMPANY LLC
2197 CR 3505
VALLEY MILLS, TX 76689-2692

WHITNEY, RAYMOND
282 CR 3520
VALLEY MILLS, TX 76689-2731

VAN ATTA, MARGARET A &
VIRGINIA S LAROCQUE
9047 W GLASGOW PL
LITTLETON, CO 80128-4144

WHITNEY, STEPHEN C & CHARLSIE D
3208 PARK LAKE DR
WACO, TX 76708-1578

VARRICHIO, ANTHONY & SHERRIE K
4601 OLD SHEPARD PLACE
STE 401
PLANO, TX 75093-5274

WIEDE, JAMES R
137 BROOKWOOD DR
SILSBEE, TX 77656-8966

WARNOCK, THOMAS A & VALARIE J
1895 FM 56
VALLEY MILLS, TX 76689-2592

WILLIAMS, ERIC
5984 N HWY 6
WACO, TX 76712-2607

WATSON, ANN &
JANICE NOLEN & PEGGY MILLS
817 CLEBUD DR
EULESS, TX 76040-5255

WILLMAN, ALICE LTE
(ARTHUR E) WILLMAN
169 CR 3370
CLIFTON, TX 76634-3237

WEBER, JOEL
695 CR 3525
VALLEY MILLS, TX 76689-2711

WILSON, DWAIN
565 CR 3510
VALLEY MILLS, TX 76689-2674

WEBER, NORMA J FAMILY TRUST
JOEL H WEBER TTEE
695 CR 3525
VALLEY MILLS, TX 76689-2711

WOODS, ROBERT C &
DONNA H WOODS
520 CR 3660
CHINA SPRING TX 76633-4540

WELLS, SAMMY B & TERRI L
355 FM 3221
CLIFTON, TX 76634-4654

WRIGHT, HOOD, DEBORAH BSI TR
C/O DEBORAH WRIGHT-HOOD TTEE
1100 JI DR
WACO, TX 76708-5432

YARBROUGH, RODNEY E
3519 ORCHARD LN
WACO, TX 76705-3433

ZUEHLKE, WM H
1131 CR 3405
CLIFTON, TX 76634-3242

NOT APPLICABLE

Notice to Customers of IOUs in Proposed Area

NOTICE OF APPLICATION FOR CERTIFICATE OF CONVENIENCE AND NECESSITY
(CCN)
TO PROVIDE WATER/SEWER UTILITY SERVICE IN _____ COUNTY

Dear Customer:

Date Notice Mailed _____, 20__

_____ has filed an application for a CCN to/
Name of Applicant

amend CCN No. _____ and to decertify a portion(s) of _____ Name of Decertified Utility with the Texas Commission on Environmental Quality to provide _____ (specify 1) water or 2) sewer or 3) water & sewer) utility service in _____ County(ies).

The proposed utility service area is located approximately _____ miles [direction] of downtown _____, [City or Town] Texas

A copy of the proposed service area map is available at _____ (Utility Address and Phone Number)

The current utility rates which were first effective on _____, 200__ are:

- Monthly Flat Rate of \$_____ per connection

-OR-

- Monthly Base Rate including _____ gallons per connection for:

5/8" meter	\$_____
1" meter	\$_____
1 1/2" meter	\$_____
2" meter	\$_____
Other _____	\$_____

Gallonge charge of \$_____ per 1,000 gallons above minimum (same for all meter sizes)

Miscellaneous Fees

-Regulatory Assessment	1%
-Tap Fee (Average Actual Cost)	\$_____
-Reconnection fee:	
-Non Payment (\$25.00 max)	\$_____
-Transfer	\$_____
-Customer's request	\$_____
-Late fee	\$5.00 or 10%
-Returned Check charge	\$_____
-Customer Deposit (\$50.00 max)	\$_____
-Meter test fee (Actual Cost not exceed \$25.00)	\$_____
-Other Fees	\$_____

Your utility service rates and fees cannot be changed by this application. If you are currently paying rates, those rates must remain in effect unchanged. Rates may only be increased if the utility files and gives notice of a separate rate change application.

A request for a public hearing must be in writing. You must state (1) your name, mailing address, and daytime telephone number; (2) the applicant's name, application number or another recognizable reference to this application; (3) the statement, "I/we request a public hearing"; (4) a brief description of how you or the persons you represent, would be adversely affected by the granting of the application for a CCN; and (5) your proposed adjustment to the application or CCN which would satisfy your concerns and cause you to withdraw your request for a hearing.

Persons who wish to intervene or comment should write the:

Texas Commission on Environmental Quality
Water Supply Division
Utilities and Districts Section, MC-153
P. O. Box 13087
Austin, TX 78711-3087

within thirty (30) days from the date of this publication or notice. A public hearing will be held only if a legally sufficient hearing request is received or if the Commission on its own motion requests a hearing. Only those individuals who submit a written hearing request or a written request to be notified if a hearing is set will receive notice if a hearing is scheduled.

If a public hearing is requested, the Executive Director will not issue the CCN and will forward the application to the State Office of Administrative Hearings (SOAH) for a hearing. If no settlement is reached and an evidentiary hearing is held, the SOAH will submit a recommendation to the Commission for final decision. If an evidentiary hearing is held, it will be a legal proceeding similar to a civil trial in state district court.

IF A HEARING IS HELD, it is important that you or your representative attend to present your concerns. Your request serves only to cause a hearing to be held and is not used during the hearing.

If you are a landowner with a tract of land at least 25 acres or more, and is partially or wholly located within the proposed area, you may request to be excluded from the proposed area (or "opt out") by providing written notice to the Commission within (30) days from the date that notice was provided by the applicant. All requests to opt out of the requested service area must include a scaled, general location map and a metes and bounds description of the tract of land.

Persons who meet the requirements to opt out, and wish to request this option should file the required documents with the:

Texas Commission on Environmental Quality
Water Supply Division
Utilities and Districts Section, MC-153
P. O. Box 13087
Austin, TX 78711-3087

A copy of the request to opt out of the proposed area must also be sent to the applicant. Staff may request additional information regarding your request.

Si desea informacion en Espanol, puede llamar al 1-512-239-0200.

HISTORICAL BALANCE SHEETS

	CURRENT YEAR (A)	A-1 YEAR	A-2 YEAR	A-3 YEAR	A-4 YEAR	A-5 YEAR
CURRENT ASSETS						
Cash						
Accounts Receivable						
Inventories						
Income Tax Receivable						
Other						
Total						
FIXED ASSETS						
Land						
Collection/Distribution System						
Buildings						
Equipment						
Other						
Less: Accum. Depreciation or Reserves						
Total						
TOTAL ASSETS						
CURRENT LIABILITIES						
Accounts Payable						
Notes Payable, Current						
Accrued Expenses						
Other						
Total						
LONGTERM LIABILITIES						
Notes Payable, Long-term						
Other						
TOTAL LIABILITIES						
OWNER'S EQUITY						
Paid in Capital						
Retained Equity						
Other						
Current Period Profit or Loss						
TOTAL OWNER'S EQUITY						
TOTAL LIABILITIES AND EQUITY						
WORKING CAPITAL						
CURRENT RATIO						
DEBT TO EQUITY RATIO						
EQUITY TO TOTAL ASSETS						

HISTORICAL INCOME STATEMENT

	CURRENT YEAR (A)	A-1 YEAR	A-2 YEAR	A-3 YEAR	A-4 YEAR	A-5 YEAR
METER NUMBER						
Existing Number of Taps						
New Taps per Year						
Total Meters at Year End						
METER REVENUE						
Fees Per Meter						
Cost Per Meter						
Operating Revenue Per Meter						
GROSS WATER REVENUE						
Fees						
Other						
Gross Income						
OPERATING EXPENSES						
General & Administrative						
Interest						
Other						
NET INCOME						