

**NOTICE OF APPLICATION FOR CERTIFICATE OF CONVENIENCE  
AND NECESSITY TO PROVIDE WATER UTILITY SERVICE IN  
SAN AUGUSTINE, SABINE AND SHELBY COUNTIES**

TO: City of San Augustine  
301 South Harrison  
San Augustine, Texas 75972

Date Notice Mailed November 1, 2006

NEW WATER SUPPLY CORPORATION has filed an application for a CCN with the Texas Natural Resource Conservation Commission to provide water utility service in San Augustine, Sabine and Shelby Counties.

The proposed utility service area in San Augustine County is located approximately 6 miles South and 2 ½ miles west of downtown San Augustine, Texas and is generally bounded on the North by the Shelby, San Augustine line; on the East by Highway 96; on the South by Bobbitt Creek; and on the West by Attoyac Bayou. In Sabine County the system is generally bounded on the North by Patroon Creek; on the East by Colarow Creek; on the South by Highway 21; and on the West by Boggy Creek. In Shelby County the system is generally bounded on the North by Highway 87 & Highway 1279; on the East by Highway 87; on the South by the Sabine County line; and on the West by Highway 1279. The total area being requested will serve 438 customers.

The total area being requested includes approximately 108,000 acres and 0 current customers. See enclosed map of the proposed service area.

A request for a public hearing must be in writing. You must state (1) your name, mailing address, and daytime telephone number; (2) the applicant's name, application number or other recognizable reference to this application; (3) the statement, "I/we request a public hearing"; (4) a brief description of how you or the persons you represent, would be adversely affected by the granting of the application for a CCN; and (5) your proposed adjustment to the application or CCN which would satisfy your concerns and cause you to withdraw your request for a hearing.

Persons who wish to intervene or comment should write the:

Texas Commission on Environmental Quality  
Water Supply Division  
Utilities and Districts Section, MC-153  
P. O. Box 13087  
Austin, Texas 78711-3087

within thirty (30) days from the date of this publication or notice. No public hearing will be held unless a request for a hearing is received. Only those individuals who submit a written request to be notified of a hearing schedule will receive notice if a hearing is scheduled.

If a public hearing is requested, the Executive Director will not issue the CCN and will forward the application to the State Office of Administrative Hearings (SOAH) for a hearing. If no settlement is reached and an evidentiary hearing is held, the SOAH will submit a recommendation to the Commission for final decision. If an evidentiary hearing is held, it will be a legal proceeding similar to a civil trial in state district court.

Si desea informacion en Espanol, puede llamar al 1-512-239-0200

**NOTICE OF APPLICATION FOR CERTIFICATE OF CONVENIENCE  
AND NECESSITY TO PROVIDE WATER UTILITY SERVICE IN  
SAN AUGUSTINE, SABINE AND SHELBY COUNTIES**

TO: Rayburn Hideaway Water System  
Rt. 1, Box 253  
Chireno, Texas 75937

Date Notice Mailed November 1, 2006

NEW WATER SUPPLY CORPORATION has filed an application for a CCN with the Texas Natural Resource Conservation Commission to provide water utility service in San Augustine, Sabine and Shelby Counties.

The proposed utility service area in San Augustine County is located approximately 6 miles South and 2 ½ miles west of downtown San Augustine, Texas and is generally bounded on the North by the Shelby, San Augustine line; on the East by Highway 96; on the South by Bobbitt Creek; and on the West by Attoyac Bayou. In Sabine County the system is generally bounded on the North by Patroon Creek; on the East by Colarow Creek; on the South by Highway 21; and on the West by Boggy Creek. In Shelby County the system is generally bounded on the North by Highway 87 & Highway 1279; on the East by Highway 87; on the South by the Sabine County line; and on the West by Highway 1279. The total area being requested will serve 438 customers.

The total area being requested includes approximately 108,000 acres and 0 current customers. See enclosed map of the proposed service area.

A request for a public hearing must be in writing. You must state (1) your name, mailing address, and daytime telephone number; (2) the applicant's name, application number or other recognizable reference to this application; (3) the statement, "I/we request a public hearing"; (4) a brief description of how you or the persons you represent, would be adversely affected by the granting of the application for a CCN; and (5) your proposed adjustment to the application or CCN which would satisfy your concerns and cause you to withdraw your request for a hearing.

Persons who wish to intervene or comment should write the:

Texas Commission on Environmental Quality  
Water Supply Division  
Utilities and Districts Section, MC-153  
P. O. Box 13087  
Austin, Texas 78711-3087

within thirty (30) days from the date of this publication or notice. No public hearing will be held unless a request for a hearing is received. Only those individuals who submit a written request to be notified of a hearing schedule will receive notice if a hearing is scheduled.

If a public hearing is requested, the Executive Director will not issue the CCN and will forward the application to the State Office of Administrative Hearings (SOAH) for a hearing. If no settlement is reached and an evidentiary hearing is held, the SOAH will submit a recommendation to the Commission for final decision. If an evidentiary hearing is held, it will be a legal proceeding similar to a civil trial in state district court.

Si desea informacion en Espanol, puede llamar al 1-512-239-0200

**NOTICE OF APPLICATION FOR CERTIFICATE OF CONVENIENCE  
AND NECESSITY TO PROVIDE WATER UTILITY SERVICE IN  
SAN AUGUSTINE, SABINE AND SHELBY COUNTIES**

TO: Melrose Water Supply Corp.  
12542 E State Highway 21  
Nacogdoches, Texas 75961-7953

Date Notice Mailed November 1, 2006

NEW WATER SUPPLY CORPORATION has filed an application for a CCN with the Texas Natural Resource Conservation Commission to provide water utility service in San Augustine, Sabine and Shelby Counties.

The proposed utility service area in San Augustine County is located approximately 6 miles South and 2 ½ miles west of downtown San Augustine, Texas and is generally bounded on the North by the Shelby, San Augustine line; on the East by Highway 96; on the South by Bobbitt Creek; and on the West by Attoyac Bayou. In Sabine County the system is generally bounded on the North by Patroon Creek; on the East by Colarow Creek; on the South by Highway 21; and on the West by Boggy Creek. In Shelby County the system is generally bounded on the North by Highway 87 & Highway 1279; on the East by Highway 87; on the South by the Sabine County line; and on the West by Highway 1279. The total area being requested will serve 438 customers.

The total area being requested includes approximately 108,000 acres and 0 current customers. See enclosed map of the proposed service area.

A request for a public hearing must be in writing. You must state (1) your name, mailing address, and daytime telephone number; (2) the applicant's name, application number or other recognizable reference to this application; (3) the statement, "I/we request a public hearing"; (4) a brief description of how you or the persons you represent, would be adversely affected by the granting of the application for a CCN; and (5) your proposed adjustment to the application or CCN which would satisfy your concerns and cause you to withdraw your request for a hearing.

Persons who wish to intervene or comment should write the:

Texas Commission on Environmental Quality  
Water Supply Division  
Utilities and Districts Section, MC-153  
P. O. Box 13087  
Austin, Texas 78711-3087

within thirty (30) days from the date of this publication or notice. No public hearing will be held unless a request for a hearing is received. Only those individuals who submit a written request to be notified of a hearing schedule will receive notice if a hearing is scheduled.

If a public hearing is requested, the Executive Director will not issue the CCN and will forward the application to the State Office of Administrative Hearings (SOAH) for a hearing. If no settlement is reached and an evidentiary hearing is held, the SOAH will submit a recommendation to the Commission for final decision. If an evidentiary hearing is held, it will be a legal proceeding similar to a civil trial in state district court.

Si desea informacion en Espanol, puede llamar al 1-512-239-0200

**NOTICE OF APPLICATION FOR CERTIFICATE OF CONVENIENCE  
AND NECESSITY TO PROVIDE WATER UTILITY SERVICE IN  
SAN AUGUSTINE, SABINE AND SHELBY COUNTIES**

TO: McClelland WSC  
6438 State Highway 87 S  
Shelbyville, Texas 75973-2919

Date Notice Mailed November 1, 2006

NEW WATER SUPPLY CORPORATION has filed an application for a CCN with the Texas Natural Resource Conservation Commission to provide water utility service in San Augustine, Sabine and Shelby Counties.

The proposed utility service area in San Augustine County is located approximately 6 miles South and 2 ½ miles west of downtown San Augustine, Texas and is generally bounded on the North by the Shelby, San Augustine line; on the East by Highway 96; on the South by Bobbitt Creek; and on the West by Attoyac Bayou. In Sabine County the system is generally bounded on the North by Patroon Creek; on the East by Colarow Creek; on the South by Highway 21; and on the West by Boggy Creek. In Shelby County the system is generally bounded on the North by Highway 87 & Highway 1279; on the East by Highway 87; on the South by the Sabine County line; and on the West by Highway 1279. The total area being requested will serve 438 customers.

The total area being requested includes approximately 108,000 acres and 0 current customers. See enclosed map of the proposed service area.

A request for a public hearing must be in writing. You must state (1) your name, mailing address, and daytime telephone number; (2) the applicant's name, application number or other recognizable reference to this application; (3) the statement, "I/we request a public hearing"; (4) a brief description of how you or the persons you represent, would be adversely affected by the granting of the application for a CCN; and (5) your proposed adjustment to the application or CCN which would satisfy your concerns and cause you to withdraw your request for a hearing.

Persons who wish to intervene or comment should write the:

Texas Commission on Environmental Quality  
Water Supply Division  
Utilities and Districts Section, MC-153  
P. O. Box 13087  
Austin, Texas 78711-3087

within thirty (30) days from the date of this publication or notice. No public hearing will be held unless a request for a hearing is received. Only those individuals who submit a written request to be notified of a hearing schedule will receive notice if a hearing is scheduled.

If a public hearing is requested, the Executive Director will not issue the CCN and will forward the application to the State Office of Administrative Hearings (SOAH) for a hearing. If no settlement is reached and an evidentiary hearing is held, the SOAH will submit a recommendation to the Commission for final decision. If an evidentiary hearing is held, it will be a legal proceeding similar to a civil trial in state district court.

Si desea informacion en Espanol, puede llamar al 1-512-239-0200

**NOTICE OF APPLICATION FOR CERTIFICATE OF CONVENIENCE  
AND NECESSITY TO PROVIDE WATER UTILITY SERVICE IN  
SAN AUGUSTINE, SABINE AND SHELBY COUNTIES**

TO: G M Water Supply Corp.  
P. O. Box 727  
Hemphill, Texas 75948

Date Notice Mailed November 1, 2006

NEW WATER SUPPLY CORPORATION has filed an application for a CCN with the Texas Natural Resource Conservation Commission to provide water utility service in San Augustine, Sabine and Shelby Counties.

The proposed utility service area in San Augustine County is located approximately 6 miles South and 2 ½ miles west of downtown San Augustine, Texas and is generally bounded on the North by the Shelby, San Augustine line; on the East by Highway 96; on the South by Bobbitt Creek; and on the West by Attoyac Bayou. In Sabine County the system is generally bounded on the North by Patroon Creek; on the East by Colarow Creek; on the South by Highway 21; and on the West by Boggy Creek. In Shelby County the system is generally bounded on the North by Highway 87 & Highway 1279; on the East by Highway 87; on the South by the Sabine County line; and on the West by Highway 1279. The total area being requested will serve 438 customers.

The total area being requested includes approximately 108,000 acres and 0 current customers. See enclosed map of the proposed service area.

A request for a public hearing must be in writing. You must state (1) your name, mailing address, and daytime telephone number; (2) the applicant's name, application number or other recognizable reference to this application; (3) the statement, "I/we request a public hearing"; (4) a brief description of how you or the persons you represent, would be adversely affected by the granting of the application for a CCN; and (5) your proposed adjustment to the application or CCN which would satisfy your concerns and cause you to withdraw your request for a hearing.

Persons who wish to intervene or comment should write the:

Texas Commission on Environmental Quality  
Water Supply Division  
Utilities and Districts Section, MC-153  
P. O. Box 13087  
Austin, Texas 78711-3087

within thirty (30) days from the date of this publication or notice. No public hearing will be held unless a request for a hearing is received. Only those individuals who submit a written request to be notified of a hearing schedule will receive notice if a hearing is scheduled.

If a public hearing is requested, the Executive Director will not issue the CCN and will forward the application to the State Office of Administrative Hearings (SOAH) for a hearing. If no settlement is reached and an evidentiary hearing is held, the SOAH will submit a recommendation to the Commission for final decision. If an evidentiary hearing is held, it will be a legal proceeding similar to a civil trial in state district court.

Si desea informacion en Espanol, puede llamar al 1-512-239-0200

**NOTICE OF APPLICATION FOR CERTIFICATE OF CONVENIENCE  
AND NECESSITY TO PROVIDE WATER UTILITY SERVICE IN  
SAN AUGUSTINE, SABINE AND SHELBY COUNTIES**

TO: Bland Lake Rural WSC .  
RR 5, Box 590  
Center, Texas 75935-9618

Date Notice Mailed November 1, 2006

NEW WATER SUPPLY CORPORATION has filed an application for a CCN with the Texas Natural Resource Conservation Commission to provide water utility service in San Augustine, Sabine and Shelby Counties.

The proposed utility service area in San Augustine County is located approximately 6 miles South and 2 ½ miles west of downtown San Augustine, Texas and is generally bounded on the North by the Shelby, San Augustine line; on the East by Highway 96; on the South by Bobbitt Creek; and on the West by Attoyac Bayou. In Sabine County the system is generally bounded on the North by Patroon Creek; on the East by Colarow Creek; on the South by Highway 21; and on the West by Boggy Creek. In Shelby County the system is generally bounded on the North by Highway 87 & Highway 1279; on the East by Highway 87; on the South by the Sabine County line; and on the West by Highway 1279. The total area being requested will serve 438 customers.

The total area being requested includes approximately 108,000 acres and 0 current customers. See enclosed map of the proposed service area.

A request for a public hearing must be in writing. You must state (1) your name, mailing address, and daytime telephone number; (2) the applicant's name, application number or other recognizable reference to this application; (3) the statement, "I/we request a public hearing"; (4) a brief description of how you or the persons you represent, would be adversely affected by the granting of the application for a CCN; and (5) your proposed adjustment to the application or CCN which would satisfy your concerns and cause you to withdraw your request for a hearing.

Persons who wish to intervene or comment should write the:

Texas Commission on Environmental Quality  
Water Supply Division  
Utilities and Districts Section, MC-153  
P. O. Box 13087  
Austin, Texas 78711-3087

within thirty (30) days from the date of this publication or notice. No public hearing will be held unless a request for a hearing is received. Only those individuals who submit a written request to be notified of a hearing schedule will receive notice if a hearing is scheduled.

If a public hearing is requested, the Executive Director will not issue the CCN and will forward the application to the State Office of Administrative Hearings (SOAH) for a hearing. If no settlement is reached and an evidentiary hearing is held, the SOAH will submit a recommendation to the Commission for final decision. If an evidentiary hearing is held, it will be a legal proceeding similar to a civil trial in state district court.

Si desea informacion en Espanol, puede llamar al 1-512-239-0200

**NOTICE OF APPLICATION FOR CERTIFICATE OF CONVENIENCE  
AND NECESSITY TO PROVIDE WATER UTILITY SERVICE IN  
SAN AUGUSTINE, SABINE AND SHELBY COUNTIES**

TO: San Augustine Rural WSC  
P. O. Box 182  
San Augustine, Texas 75972

Date Notice Mailed November 1, 2006

NEW WATER SUPPLY CORPORATION has filed an application for a CCN with the Texas Natural Resource Conservation Commission to provide water utility service in San Augustine, Sabine and Shelby Counties.

The proposed utility service area in San Augustine County is located approximately 6 miles South and 2 ½ miles west of downtown San Augustine, Texas and is generally bounded on the North by the Shelby, San Augustine line; on the East by Highway 96; on the South by Bobbitt Creek; and on the West by Attoyac Bayou. In Sabine County the system is generally bounded on the North by Patroon Creek; on the East by Colarow Creek; on the South by Highway 21; and on the West by Boggy Creek. In Shelby County the system is generally bounded on the North by Highway 87 & Highway 1279; on the East by Highway 87; on the South by the Sabine County line; and on the West by Highway 1279. The total area being requested will serve 438 customers.

The total area being requested includes approximately 108,000 acres and 0 current customers. See enclosed map of the proposed service area.

A request for a public hearing must be in writing. You must state (1) your name, mailing address, and daytime telephone number; (2) the applicant's name, application number or other recognizable reference to this application; (3) the statement, "I/we request a public hearing"; (4) a brief description of how you or the persons you represent, would be adversely affected by the granting of the application for a CCN; and (5) your proposed adjustment to the application or CCN which would satisfy your concerns and cause you to withdraw your request for a hearing.

Persons who wish to intervene or comment should write the:

Texas Commission on Environmental Quality  
Water Supply Division  
Utilities and Districts Section, MC-153  
P. O. Box 13087  
Austin, Texas 78711-3087

within thirty (30) days from the date of this publication or notice. No public hearing will be held unless a request for a hearing is received. Only those individuals who submit a written request to be notified of a hearing schedule will receive notice if a hearing is scheduled.

If a public hearing is requested, the Executive Director will not issue the CCN and will forward the application to the State Office of Administrative Hearings (SOAH) for a hearing. If no settlement is reached and an evidentiary hearing is held, the SOAH will submit a recommendation to the Commission for final decision. If an evidentiary hearing is held, it will be a legal proceeding similar to a civil trial in state district court.

Si desea informacion en Espanol, puede llamar al 1-512-239-0200

**NOTICE OF APPLICATION FOR CERTIFICATE OF CONVENIENCE  
AND NECESSITY TO PROVIDE WATER UTILITY SERVICE IN  
SAN AUGUSTINE, SABINE AND SHELBY COUNTIES**

TO: Hilltop Lakes WSC  
P. O. Box 1460  
Normangee, Texas 77871

Date Notice Mailed November 1, 2006

NEW WATER SUPPLY CORPORATION has filed an application for a CCN with the Texas Natural Resource Conservation Commission to provide water utility service in San Augustine, Sabine and Shelby Counties.

The proposed utility service area in San Augustine County is located approximately 6 miles South and 2 ½ miles west of downtown San Augustine, Texas and is generally bounded on the North by the Shelby, San Augustine line; on the East by Highway 96; on the South by Bobbitt Creek; and on the West by Attoyac Bayou. In Sabine County the system is generally bounded on the North by Patroon Creek; on the East by Colarow Creek; on the South by Highway 21; and on the West by Boggy Creek. In Shelby County the system is generally bounded on the North by Highway 87 & Highway 1279; on the East by Highway 87; on the South by the Sabine County line; and on the West by Highway 1279. The total area being requested will serve 438 customers.

The total area being requested includes approximately 108,000 acres and 0 current customers. See enclosed map of the proposed service area.

A request for a public hearing must be in writing. You must state (1) your name, mailing address, and daytime telephone number; (2) the applicant's name, application number or other recognizable reference to this application; (3) the statement, "I/we request a public hearing"; (4) a brief description of how you or the persons you represent, would be adversely affected by the granting of the application for a CCN; and (5) your proposed adjustment to the application or CCN which would satisfy your concerns and cause you to withdraw your request for a hearing.

Persons who wish to intervene or comment should write the:

Texas Commission on Environmental Quality  
Water Supply Division  
Utilities and Districts Section, MC-153  
P. O. Box 13087  
Austin, Texas 78711-3087

within thirty (30) days from the date of this publication or notice. No public hearing will be held unless a request for a hearing is received. Only those individuals who submit a written request to be notified of a hearing schedule will receive notice if a hearing is scheduled.

If a public hearing is requested, the Executive Director will not issue the CCN and will forward the application to the State Office of Administrative Hearings (SOAH) for a hearing. If no settlement is reached and an evidentiary hearing is held, the SOAH will submit a recommendation to the Commission for final decision. If an evidentiary hearing is held, it will be a legal proceeding similar to a civil trial in state district court.

Si desea informacion en Espanol, puede llamar al 1-512-239-0200



**NOTICE OF APPLICATION FOR CERTIFICATE OF CONVENIENCE  
AND NECESSITY TO PROVIDE WATER UTILITY SERVICE IN  
SAN AUGUSTINE, SABINE AND SHELBY COUNTIES**

TO: Denning Water Supply Corp.  
Route 3, Box 553  
San Augustine, Texas 75972

Date Notice Mailed November 1, 2006

NEW WATER SUPPLY CORPORATION has filed an application for a CCN with the Texas Natural Resource Conservation Commission to provide water utility service in San Augustine, Sabine and Shelby Counties.

The proposed utility service area in San Augustine County is located approximately 6 miles South and 2 ½ miles west of downtown San Augustine, Texas and is generally bounded on the North by the Shelby, San Augustine line; on the East by Highway 96; on the South by Bobbitt Creek; and on the West by Attoyac Bayou. In Sabine County the system is generally bounded on the North by Patroon Creek; on the East by Colarow Creek; on the South by Highway 21; and on the West by Boggy Creek. In Shelby County the system is generally bounded on the North by Highway 87 & Highway 1279; on the East by Highway 87; on the South by the Sabine County line; and on the West by Highway 1279. The total area being requested will serve 438 customers.

The total area being requested includes approximately 108,000 acres and 0 current customers. See enclosed map of the proposed service area.

A request for a public hearing must be in writing. You must state (1) your name, mailing address, and daytime telephone number; (2) the applicant's name, application number or other recognizable reference to this application; (3) the statement, "I/we request a public hearing"; (4) a brief description of how you or the persons you represent, would be adversely affected by the granting of the application for a CCN; and (5) your proposed adjustment to the application or CCN which would satisfy your concerns and cause you to withdraw your request for a hearing.

Persons who wish to intervene or comment should write the:

Texas Commission on Environmental Quality  
Water Supply Division  
Utilities and Districts Section, MC-153  
P. O. Box 13087  
Austin, Texas 78711-3087

within thirty (30) days from the date of this publication or notice. No public hearing will be held unless a request for a hearing is received. Only those individuals who submit a written request to be notified of a hearing schedule will receive notice if a hearing is scheduled.

If a public hearing is requested, the Executive Director will not issue the CCN and will forward the application to the State Office of Administrative Hearings (SOAH) for a hearing. If no settlement is reached and an evidentiary hearing is held, the SOAH will submit a recommendation to the Commission for final decision. If an evidentiary hearing is held, it will be a legal proceeding similar to a civil trial in state district court.

Si desea informacion en Espanol, puede llamar al 1-512-239-0200

**NOTICE OF APPLICATION FOR CERTIFICATE OF CONVENIENCE  
AND NECESSITY TO PROVIDE WATER UTILITY SERVICE IN  
SAN AUGUSTINE, SABINE AND SHELBY COUNTIES**

TO: San Rayburn Water, Inc.  
P. O. Box 154322  
Lufkin, Texas 75915-4322

Date Notice Mailed November 1, 2006

NEW WATER SUPPLY CORPORATION has filed an application for a CCN with the Texas Natural Resource Conservation Commission to provide water utility service in San Augustine, Sabine and Shelby Counties.

The proposed utility service area in San Augustine County is located approximately 6 miles South and 2 ½ miles west of downtown San Augustine, Texas and is generally bounded on the North by the Shelby, San Augustine line; on the East by Highway 96; on the South by Bobbitt Creek; and on the West by Attoyac Bayou. In Sabine County the system is generally bounded on the North by Patroon Creek; on the East by Colarow Creek; on the South by Highway 21; and on the West by Boggy Creek. In Shelby County the system is generally bounded on the North by Highway 87 & Highway 1279; on the East by Highway 87; on the South by the Sabine County line; and on the West by Highway 1279. The total area being requested will serve 438 customers.

The total area being requested includes approximately 108,000 acres and 0 current customers. See enclosed map of the proposed service area.

A request for a public hearing must be in writing. You must state (1) your name, mailing address, and daytime telephone number; (2) the applicant's name, application number or other recognizable reference to this application; (3) the statement, "I/we request a public hearing"; (4) a brief description of how you or the persons you represent, would be adversely affected by the granting of the application for a CCN; and (5) your proposed adjustment to the application or CCN which would satisfy your concerns and cause you to withdraw your request for a hearing.

Persons who wish to intervene or comment should write the:

Texas Commission on Environmental Quality  
Water Supply Division  
Utilities and Districts Section, MC-153  
P. O. Box 13087  
Austin, Texas 78711-3087

within thirty (30) days from the date of this publication or notice. No public hearing will be held unless a request for a hearing is received. Only those individuals who submit a written request to be notified of a hearing schedule will receive notice if a hearing is scheduled.

If a public hearing is requested, the Executive Director will not issue the CCN and will forward the application to the State Office of Administrative Hearings (SOAH) for a hearing. If no settlement is reached and an evidentiary hearing is held, the SOAH will submit a recommendation to the Commission for final decision. If an evidentiary hearing is held, it will be a legal proceeding similar to a civil trial in state district court.

Si desea informacion en Espanol, puede llamar al 1-512-239-0200

**NOTICE OF APPLICATION FOR CERTIFICATE OF CONVENIENCE  
AND NECESSITY TO PROVIDE WATER UTILITY SERVICE IN  
SAN AUGUSTINE, SABINE AND SHELBY COUNTIES**

TO: Choice Water Supply Corp.  
P. O. Box 1409  
Center, Texas 75935-0000

Date Notice Mailed November 1, 2006

NEW WATER SUPPLY CORPORATION has filed an application for a CCN with the Texas Natural Resource Conservation Commission to provide water utility service in San Augustine, Sabine and Shelby Counties.

The proposed utility service area in San Augustine County is located approximately 6 miles South and 2 ½ miles west of downtown San Augustine, Texas and is generally bounded on the North by the Shelby, San Augustine line; on the East by Highway 96; on the South by Bobbitt Creek; and on the West by Attoyac Bayou. In Sabine County the system is generally bounded on the North by Patroon Creek; on the East by Colarow Creek; on the South by Highway 21; and on the West by Boggy Creek. In Shelby County the system is generally bounded on the North by Highway 87 & Highway 1279; on the East by Highway 87; on the South by the Sabine County line; and on the West by Highway 1279. The total area being requested will serve 438 customers.

The total area being requested includes approximately 108,000 acres and 0 current customers. See enclosed map of the proposed service area.

A request for a public hearing must be in writing. You must state (1) your name, mailing address, and daytime telephone number; (2) the applicant's name, application number or other recognizable reference to this application; (3) the statement, "I/we request a public hearing"; (4) a brief description of how you or the persons you represent, would be adversely affected by the granting of the application for a CCN; and (5) your proposed adjustment to the application or CCN which would satisfy your concerns and cause you to withdraw your request for a hearing.

Persons who wish to intervene or comment should write the:

Texas Commission on Environmental Quality  
Water Supply Division  
Utilities and Districts Section, MC-153  
P. O. Box 13087  
Austin, Texas 78711-3087

within thirty (30) days from the date of this publication or notice. No public hearing will be held unless a request for a hearing is received. Only those individuals who submit a written request to be notified of a hearing schedule will receive notice if a hearing is scheduled.

If a public hearing is requested, the Executive Director will not issue the CCN and will forward the application to the State Office of Administrative Hearings (SOAH) for a hearing. If no settlement is reached and an evidentiary hearing is held, the SOAH will submit a recommendation to the Commission for final decision. If an evidentiary hearing is held, it will be a legal proceeding similar to a civil trial in state district court.

Si desea informacion en Espanol, puede llamar al 1-512-239-0200



## Texas Commission on Environmental Quality

APPLICATION NO. 35434-CAFFIDAVIT OF NOTICE TO NEIGHBORING UTILITIES AND AFFECTED PARTIES  
STATE OF TEXASCOUNTY OF SAN AUGUSTINENEW WATER SUPPLY CORPORATION  
has provided individual notice to  
the following entities:Swift Water Supply Corp.Etoile Water Supply Corp.City of PinelandSutton Hills Estate POACity of BroadusCity of BronsonDATE  
November 1, 2006November 1, 2006November 1, 2006November 1, 2006November 1, 2006November 1, 2006

## OATH

I, CHARLES W. SMITH, being duly sworn, file this form as  
PRESIDENT (indicate relationship to applicant, that is, owner,  
member of partnership, title of officer of corporation, or other authorized representative of applicant); that  
in such capacity, I am qualified and authorized to file and verify such form, am personally familiar with the  
notices given with this application, and have complied with all notice requirements in the application and  
application acceptance letter; and that all such statements made and matters set forth therein are true and  
correct.

Charles W. Smith  
Applicant's Authorized Representative

If the applicant to this form is any person other than the sole owner, partner, officer of the applicant, or its  
attorney, a properly verified Power of Attorney must be enclosed.

Subscribed and sworn to before me this 14 day of December, 2006, to certify  
which witness my hand and seal of office.

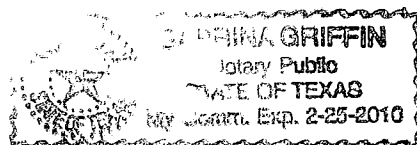

Sabrina Griffin  
Notary Public in and for the  
State of Texas

SABRINA GRIFFIN  
Print or Type Name of Notary Public  
Commission Expires 2/25/2010



RECEIVED

DEC 19 2006

TEXAS COMMISSION

ON ENVIRONMENTAL QUALITY

Texas Commission on Environmental Quality

APPLICATION NO. 35434-C

AFFIDAVIT OF NOTICE TO NEIGHBORING UTILITIES AND AFFECTED PARTIES

STATE OF TEXAS

COUNTY OF SAN AUGUSTINE

NEW WATER SUPPLY CORPORATION has provided individual notice to the following entities:

	DATE
<u>Choice Water Supply Corp.</u>	<u>November 1, 2006</u>
<u>San Rayburn Water, Inc.</u>	<u>November 1, 2006</u>
<u>Denning Water Supply Corp.</u>	<u>November 1, 2006</u>
<u>Hilltop Lakes WSC</u>	<u>November 1, 2006</u>
<u>San Augustine Rural WSC</u>	<u>November 1, 2006</u>
<u>Bland Lake Rural WSC</u>	<u>November 1, 2006</u>

OATH

I, SEE PAGE 3, being duly sworn, file this form as \_\_\_\_\_ (indicate relationship to applicant, that is, owner, member of partnership, title of officer of corporation, or other authorized representative of applicant); that in such capacity, I am qualified and authorized to file and verify such form, am personally familiar with the notices given with this application, and have complied with all notice requirements in the application and application acceptance letter; and that all such statements made and matters set for therein are true and correct.

\_\_\_\_\_  
Applicant's Authorized Representative

If the applicant to this form is any person other than the sole owner, partner, officer of the applicant, or its' attorney, a properly verified Power of Attorney must be enclosed.

Subscribed and sworn to before me this \_\_\_\_\_ day of \_\_\_\_\_, 20\_\_\_\_, to certify which witness my hand and seal of office.

\_\_\_\_\_  
Notary Public in and for the  
State of Texas

\_\_\_\_\_  
Print or Type Name of Notary Public  
Commission Expires \_\_\_\_\_



## Texas Commission on Environmental Quality

APPLICATION NO. 35434-CAFFIDAVIT OF NOTICE TO NEIGHBORING UTILITIES AND AFFECTED PARTIES  
STATE OF TEXASCOUNTY OF SAN AUGUSTINENEW WATER SUPPLY CORPORATION has provided individual notice to the following entities:

	DATE
<u>G M Water Supply Corp.</u>	<u>November 1, 2006</u>
<u>McClelland Water Supply Corp.</u>	<u>November 1, 2006</u>
<u>Melrose Water Supply Corp.</u>	<u>November 1, 2006</u>
<u>Rayburn Hideaway Water System</u>	<u>November 1, 2006</u>
<u>City of San Augustine</u>	<u>November 1, 2006</u>
<u>Sand Hills Water Supply Corp.</u>	<u>November 2, 2006</u>

## OATH

I, SEE PAGE 3, being duly sworn, file this form as  
 \_\_\_\_\_ (indicate relationship to applicant, that is, owner,  
 member of partnership, title of officer of corporation, or other authorized representative of applicant); that  
 in such capacity, I am qualified and authorized to file and verify such form, am personally familiar with the  
 notices given with this application, and have complied with all notice requirements in the application and  
 application acceptance letter; and that all such statements made and matters set for therein are true and  
 correct.

\_\_\_\_\_  
Applicant's Authorized Representative

If the applicant to this form is any person other than the sole owner, partner, officer of the applicant, or its  
 attorney, a properly verified Power of Attorney must be enclosed.

Subscribed and sworn to before me this \_\_\_\_\_ day of \_\_\_\_\_, 20\_\_\_\_, to certify  
 which witness my hand and seal of office.

\_\_\_\_\_  
Notary Public in and for the  
State of Texas\_\_\_\_\_  
Print or Type Name of Notary Public  
Commission Expires \_\_\_\_\_



RECEIVED

DEC 19 2006

TEXAS COMMISSION  
ON  
ENVIRONMENTAL QUALITY

Texas Commission on Environmental Quality

APPLICATION NO. 35434-C

PUBLISHER'S AFFIDAVIT

STATE OF TEXAS

COUNTY OF SHELBY

Before me, the undersigned authority, on this day personally appeared

JoAnna Martin, JoAnna Martin

who being by me duly sworn, deposes and says that (s)he is the

the Publisher of

TITLE

The Light & Champion; that  
said

NAME OF NEWSPAPER

newspaper is regularly published in Shelby

County(ies) and generally circulated in

Shelby County (Counties), Texas; and that

the attached notice was published in said newspaper on the following date(s), to wit: 11/20/06 & 11/27/06

Kaada Wright

Newspaper Representative's Signature

Subscribed and sworn to before me this 8 day of December, 2006 to certify which

witness my hand and seal of office.

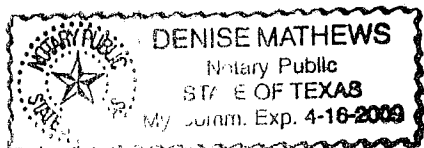

Denise Mathews  
Notary Public in and for the State of Texas

Denise Mathews  
Print or Type Name of Notary Public

Commission Expires 4/16/09

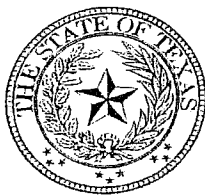

RECEIVED

DEC 19 2006

TEXAS COMMISSION  
ON  
ENVIRONMENTAL QUALITY

Texas Commission on Environmental Quality

APPLICATION NO. 35434-C

PUBLISHER'S AFFIDAVIT

STATE OF TEXAS

COUNTY OF San Augustine

Before me, the undersigned authority, on this day personally appeared

STEPHEN WAYS

who being by me duly sworn, deposes and says that (s)he is the

PUBLISHER

the

TITLE

SAN AUGUSTINE TRIBUNE

said

NAME OF NEWSPAPER

newspaper is regularly published in SAN AUGUSTINE

County(ies) and generally circulated in

SAN AUGUSTINE

County (Counties), Texas; and that

the attached notice was published in said newspaper on the following date(s), to wit: Nov. 9<sup>th</sup> 16, 200

Stephen Ways

Newspaper Representative's Signature

Subscribed and sworn to before me this 4 day of December, 2006 to certify which

witness my hand and seal of office.

Crystal G. Sowell  
Notary Public in and for the State of Texas

Crystal G. Sowell

Print or Type Name of Notary Public

Commission Expires Jan. 7, 2009

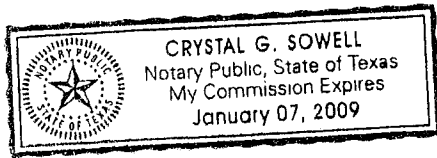





Texas Commission on Environmental Quality

APPLICATION NO. 35434-C

PUBLISHER'S AFFIDAVIT

STATE OF TEXAS

COUNTY OF SABINE

RECEIVED  
DEC 19 2006  
TEXAS COMMISSION  
ON  
ENVIRONMENTAL QUALITY

Before me, the undersigned authority, on this day personally appeared

Stephanie Corley

who being by me duly sworn, deposes and says that (s)he is the

the Publisher of

TITLE

Sabine County Reporter; that  
said

NAME OF NEWSPAPER

newspaper is regularly published in Sabine

County(ies) and generally circulated in

Sabine County (Counties), Texas; and that

the attached notice was published in said newspaper on the following date(s), to wit: Nov. 22+29, 2006

Stephanie Corley

Newspaper Representative's Signature

Subscribed and sworn to before me this 30 day of Nov, 2006, to certify  
which

witness my hand and seal of office.

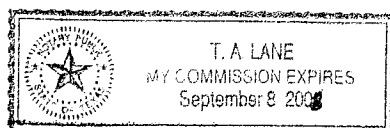

T. A. Lane  
Notary Public in and for the State of Texas

T. A. Lane  
Print or Type Name of Notary Public

Commission Expires 09.08.08

3. Explained in Question No. 1 and No. 2. There are no existing customers, only proposed customers.

If you should have any questions or need any further information, please let us know. Thank you!

Yours very truly,

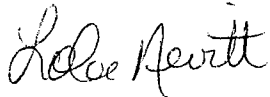
A handwritten signature in cursive script, reading "Lola Nevitt".

Lola Nevitt

encl: